

Flute

# ГИМН СУВОРОВЦЕВ

муз. Г. Еленин **ХВОСТОВОЙ**

$\text{♩} = 80$

7

12

1.

2. tr

Clarinet in B $\flat$

# ГИМН СУВОРОВЦЕВ

муз. Г. Еленин ХВОСТОВОЙ

# ГИМН СУВОРОВЦЕВ

муз. Г. Еленин **ХВОСТОВОЙ**

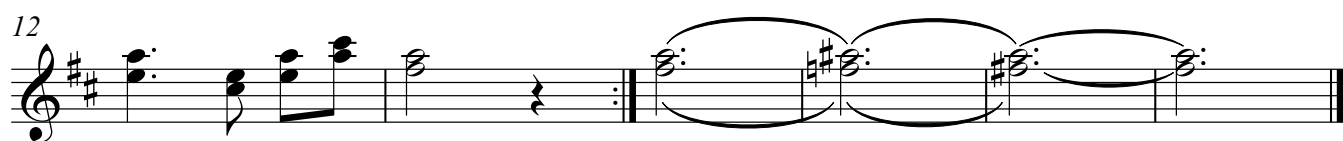
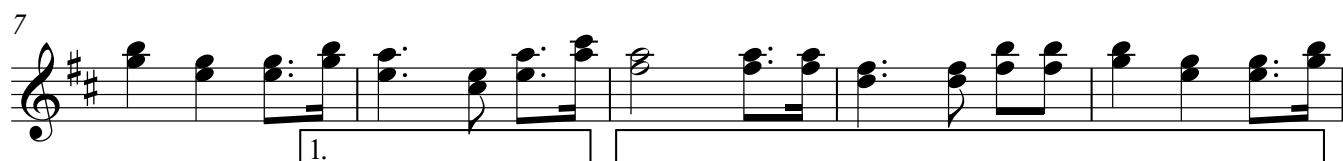
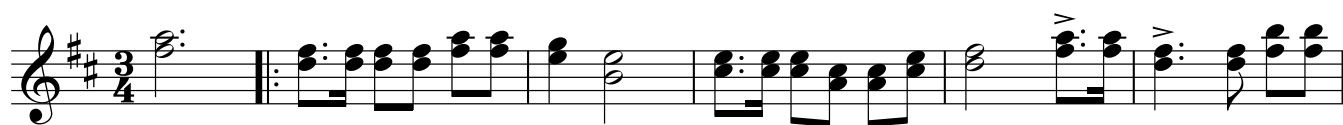

Tenor Saxophone

# ГИМН СУВОРОВЦЕВ

муз. Г. Елены ХВОШТОВОЙ

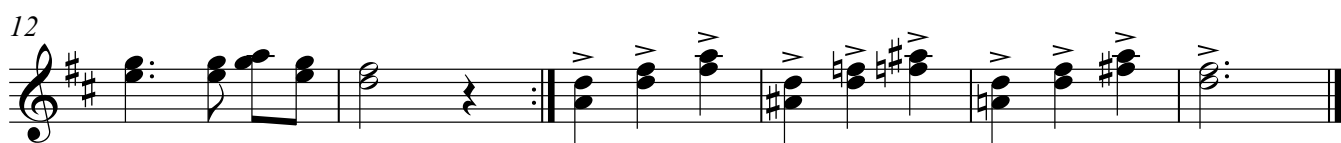
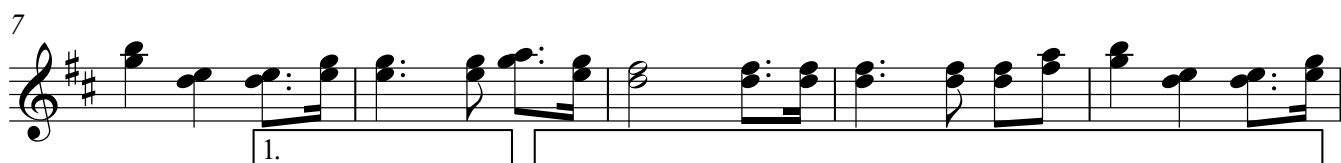

Horn in F

# ГИМН СУВОРОВЦЕВ

муз. Елены ХВОШТОВОЙ

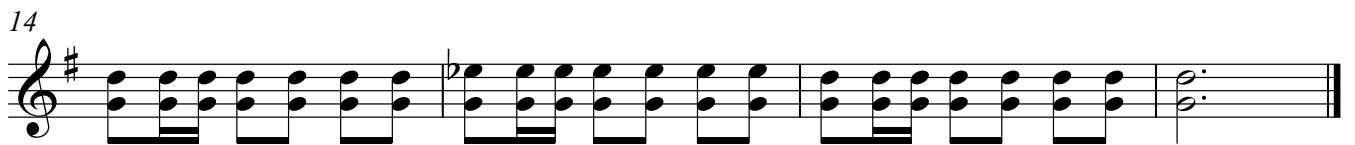
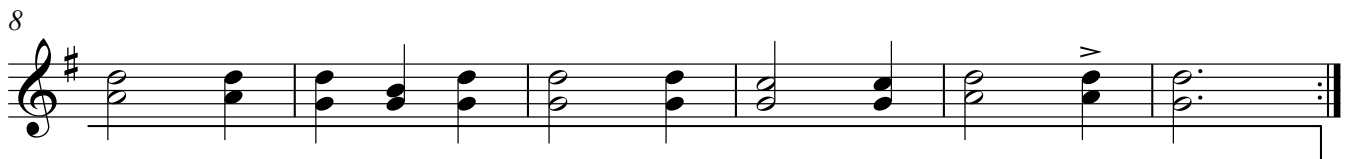

Horn in F

# ГИМН СУВОРОВЦЕВ

муз. Г. Еленин ~~ХВОСТОВОЙ~~

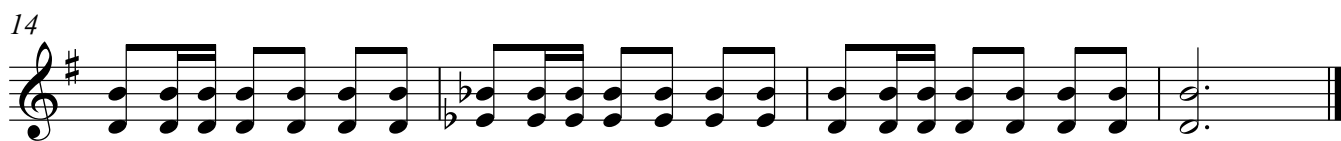
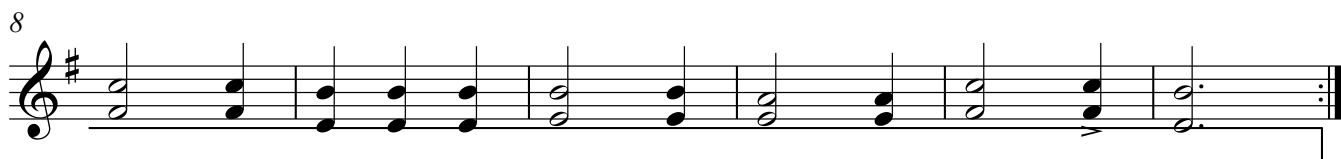

Trumpet in Bb

# ГИМН СУВОРОВЦЕВ

муз. Г. Еленин **ЖВОЖЛОВОЙ**

Trombone

# ГИМН СУВОРОВЦЕВ

муз. Г. Еленин ~~ХВОСТОВОЙ~~

Trombone

# ГИМН СУВОРОВЦЕВ

муз. Г. Еленин ~~ХВОСТОВОЙ~~

# ГИМН СУВОРОВЦЕВ

муз. Г. Елены ХВОСТОВОЙ

8

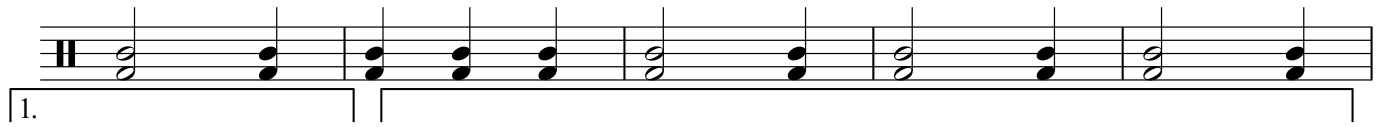

13

2nd Baritone B♭

# ГИМН СУВОРОВЦЕВ

муз. Г. Еленин ЖВОЖЛОВОЙ

Tuba

# ГИМН СУВОРОВЦЕВ

муз. Г. Елены ХВОШТОВОЙ

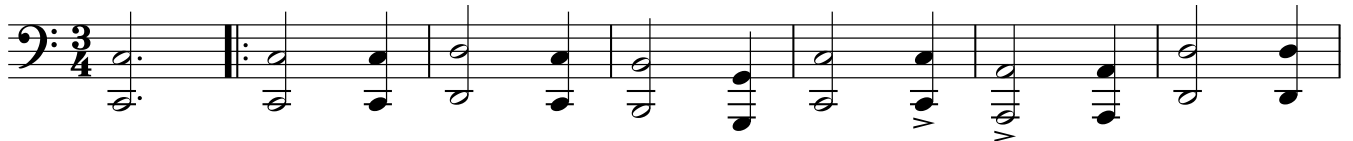

8

аранжировка Александра ХАЛИЛОВА

13

аранжировка Александра ХАЛИЛОВА

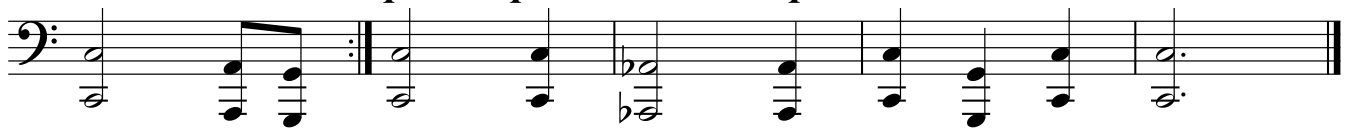

аранжировка Александра ХАЛИЛОВА 2002 года