

Suite para viola y Contrabajo

R. GLIRE

Andante

I. PRELUDE

Viola *mf*

Contrabass *p* *mf*

4 *poco cresc.* *p* *f*

8 *cresc.* *simil.* *cresc.*

12 *f* *p*

16

rit. **pp** *cresc. poco a poco* **pp** *cresc. poco a poco*

a tempo

20

simile

accel. *rit.* **f** **p**

accel. *rit.* **ff** **p**

a tempo

24

simile *cresc.*

28

f

f

31

dim. **p**

dim. **p**

2. GAVOTTE

Allegretto

1

p
pizz.

5

arco

9

mf
mf

13

mf

17

p *f* *f*

22

f *pizz.*

27

f *arco*

Musette

32

33

f

36

p *f* *pp* *f*

41

45

49

53

58

62

66

70

74

78

3. CRADLE SONG

Tranquilo con sord.

con sord. *mf*

6

p *p*

11

cresc. *dim.*

16

mf

21

p *pp* *cresc.*

26

f *rit.* *a tempo*
mf
f *p*

31

p
p

37

poco rit. *a tempo*
p *a tempo* *cresc.*
poco rit. *p*

42

dim.

46

pp *senza sord.*
p *senza sord.*
pp

4. INTERMEZZO

Andantino

1

Viola

Contrabass

mf

4

8

11

14

dim. rit. p

dim. rit. p

18 *a tempo*

a tempo

a tempo

22

cresc.

f

cresc.

f

26 *a tempo*

f

rit.

cresc.

f

rit.

a tempo

a tempo

30

rit.

a tempo

rit.

a tempo

34

mf

38

42

p

45

cresc.

48

dim. *rit.* *pizz.*

Vivace

5. SCHERZO

Viola

Contrabass

8

16

24

32

40

48

56

64

72

80

87

95

103

111

119

127

160

168

176

184

192

199

Violin

Suite para viola y Contrabajo

I. PRELUDE

R. GLIRE

Andante

mf

5

poco cresc. p

10

cresc. f p

15

rit.

19

a tempo simile

pp cresc. poco a poco accel. rit.

23

a tempo simile

f p cresc.

27

f

31

dim. p

2. GAVOTTE

Allegretto

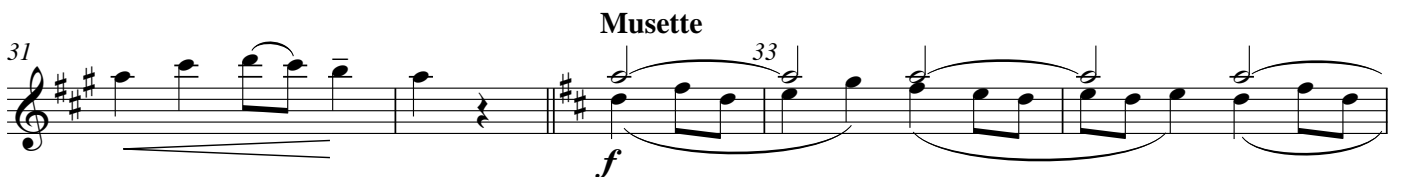

Musette

39  Musical notation for measures 39-44. The key signature is two sharps (F# and C#). The music features a melodic line with slurs and ties. Dynamics include *f* (forte) and *pp* (pianissimo).

45  Musical notation for measures 45-49. The key signature is two sharps. The music continues with slurs and ties. Dynamics include *f* (forte).

50  Musical notation for measures 50-54. The key signature is two sharps. The music continues with slurs and ties. Dynamics include *p* (piano).

55 **Tempo primo**  Musical notation for measures 55-60. The key signature changes to three sharps (F#, C#, G#). The tempo marking **Tempo primo** is present. Dynamics include *mf* (mezzo-forte).

61  Musical notation for measures 61-64. The key signature is three sharps. The music continues with slurs and ties.

65  Musical notation for measures 65-67. The key signature is three sharps. The music continues with slurs and ties.

68  Musical notation for measures 68-72. The key signature is three sharps. The music continues with slurs and ties. Dynamics include *f* (forte).

73  Musical notation for measures 73-76. The key signature is three sharps. The music continues with slurs and ties. Dynamics include *p* (piano).

77  Musical notation for measures 77-80. The key signature is three sharps. The music continues with slurs and ties. Dynamics include *f* (forte) and *rit.* (ritardando). There are also 'V' markings above the notes in measures 78 and 79.

3. CRADLE SONG

4

Tranquilo con sord.

mf

p *p*

cresc. *dim.*

p *rit.* *a tempo*

f *mf*

p *poco rit.* *p*

cresc. *dim.*

pp *senza sord.*

4. INTERMEZZO

Andantino

mf

5

10

14 *a tempo*
dim. rit. p

19 *cresc.*

24 *f* *f* *rit.*

28 *a tempo*
cresc. *rit.* *mf*

35

40 *p*

45 *cresc.* *dim. rit.*

5. SCHERZO

Vivace

meno mosso

Violin

7

85 *mp* *pp*

94 *mp*

103 *mf*

113 *dim.* *pp* *cresc.*

124 *f accel.* *D. C. al* 156

158 *f* *pp* *cresc.*

166 *p*

174 *pp*

183 *cresc.* *p* *cresc.*

191 *f*

198 *ff*
