ДѢЙСТВІЕ III.

№ 8.

Антрактъ.

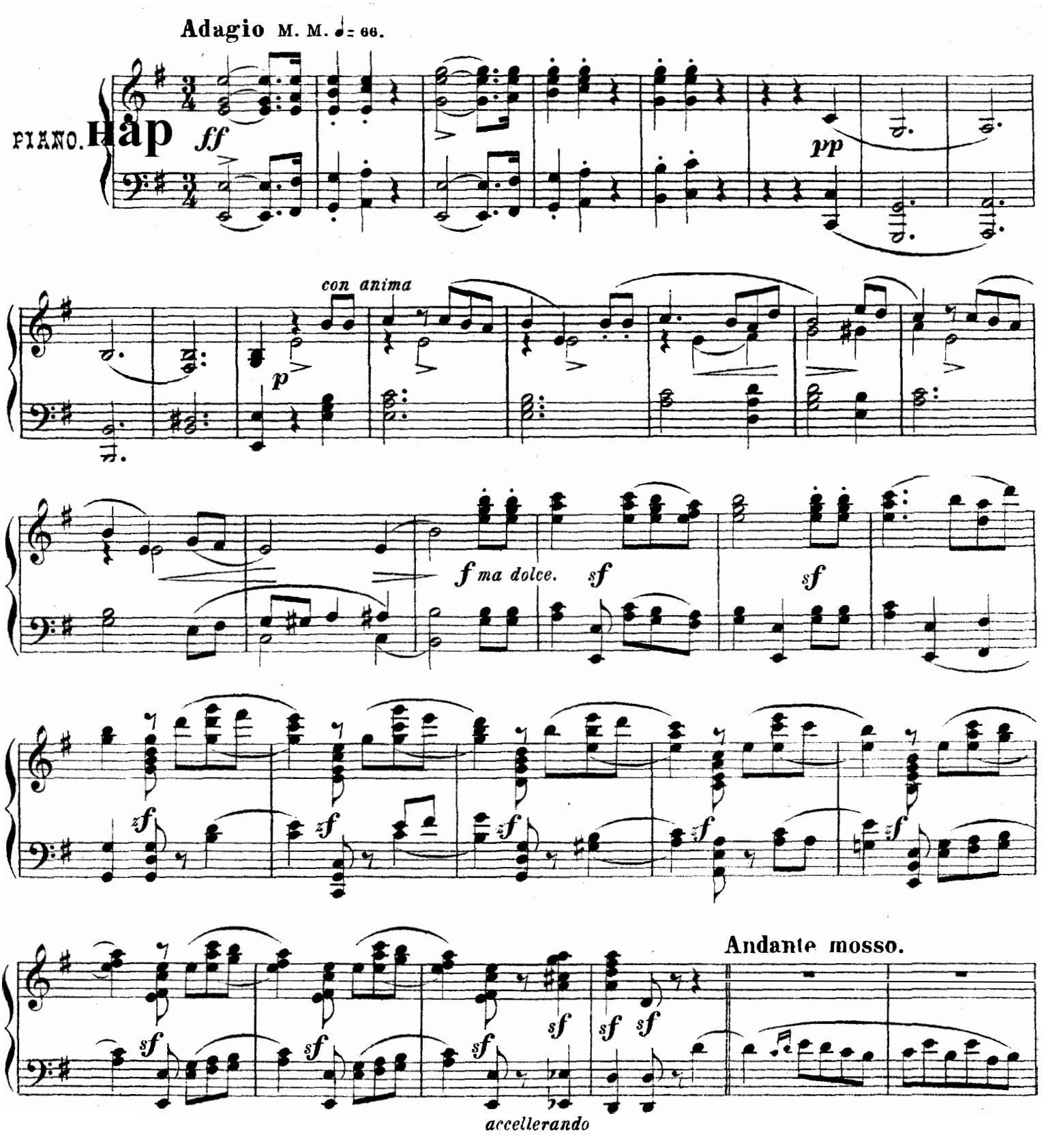

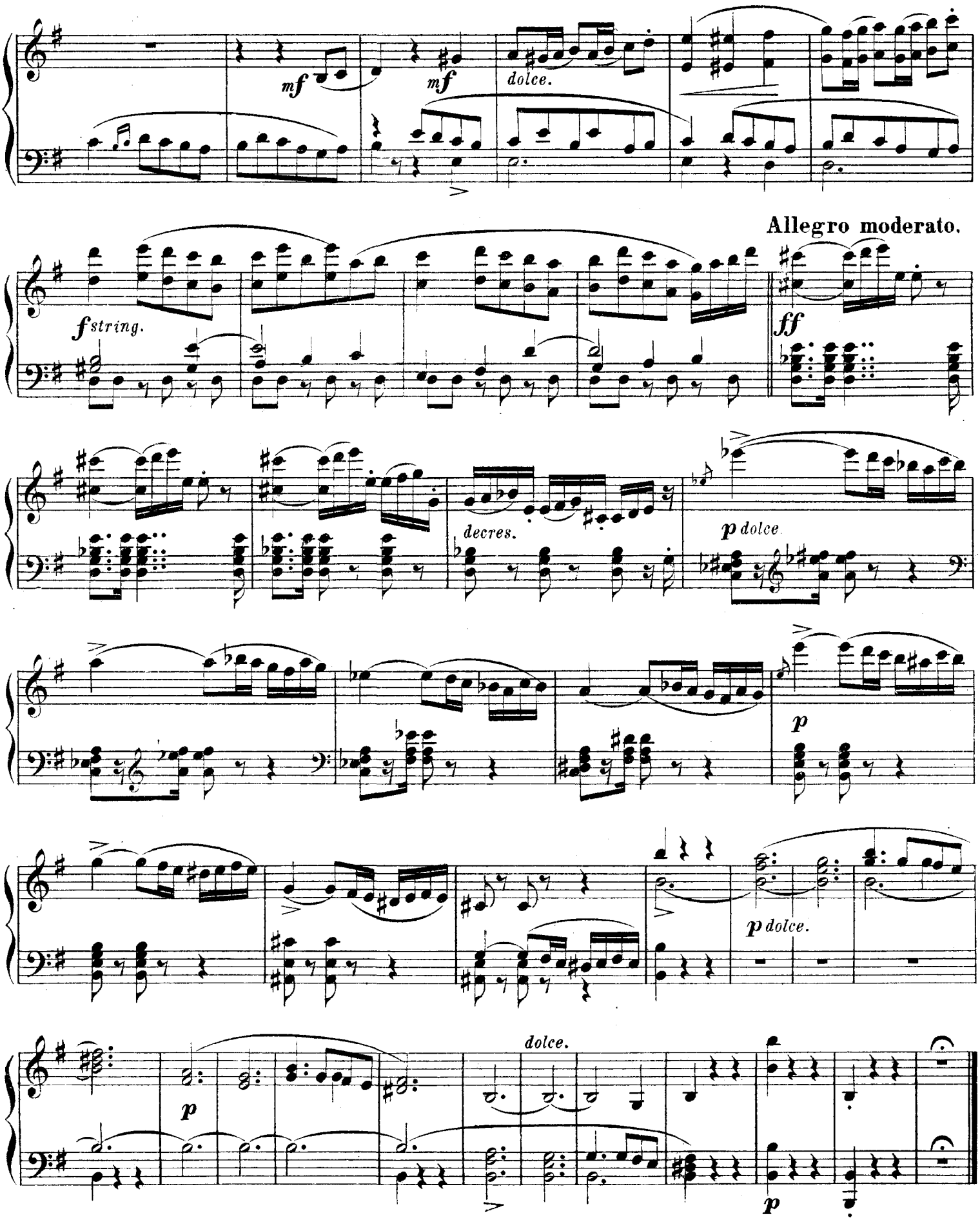
mf
mf
dolce.
Allegro moderato.
f string.
ff
decres.
p dolce
p
p dolce.
dolce.
p
p

№ 9.

Пѣсня сироты и дуэтъ.

„КАКЪ МАТЬ УБИЛИ У МАЛАГО ПТЕНЦА."

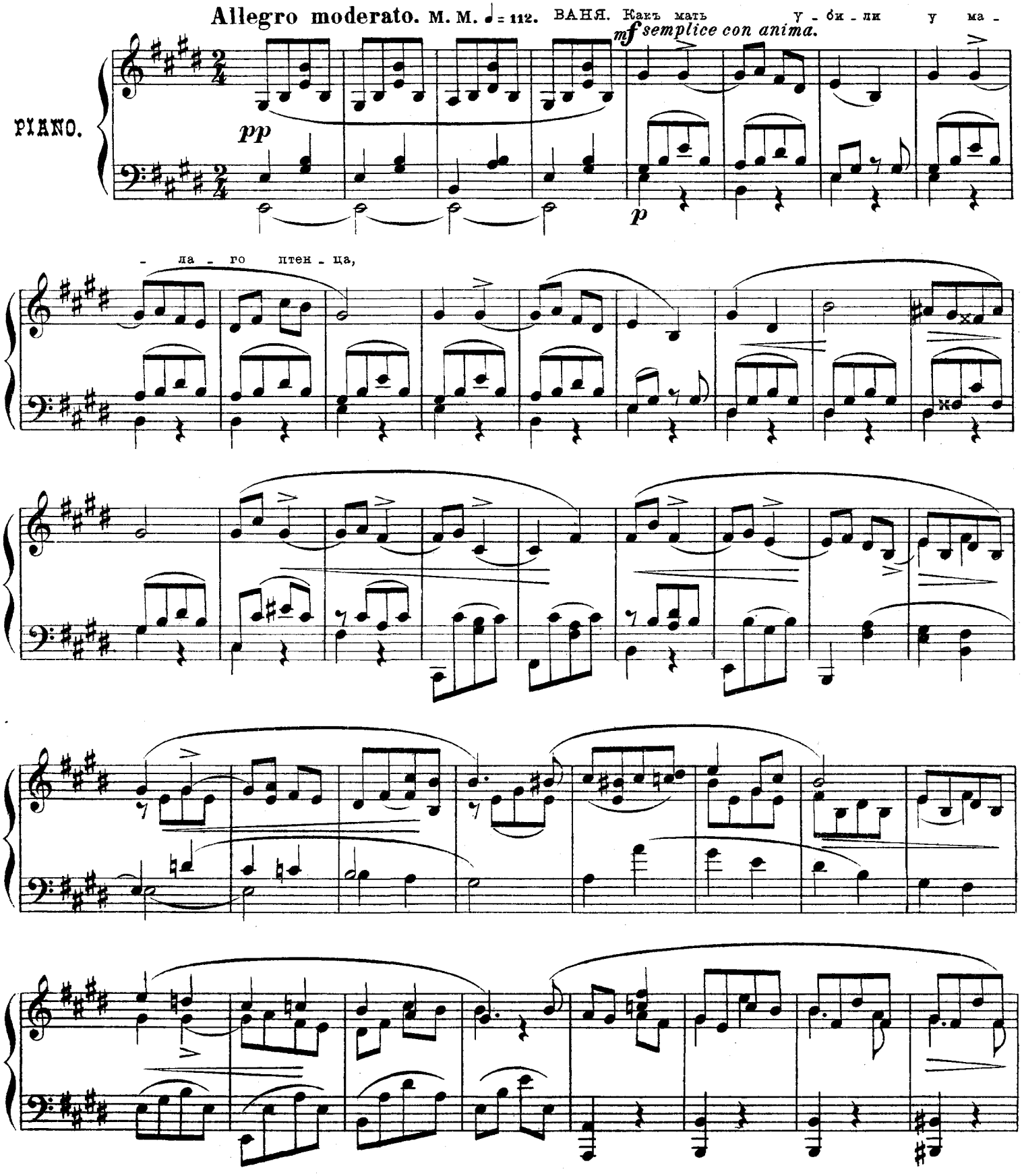

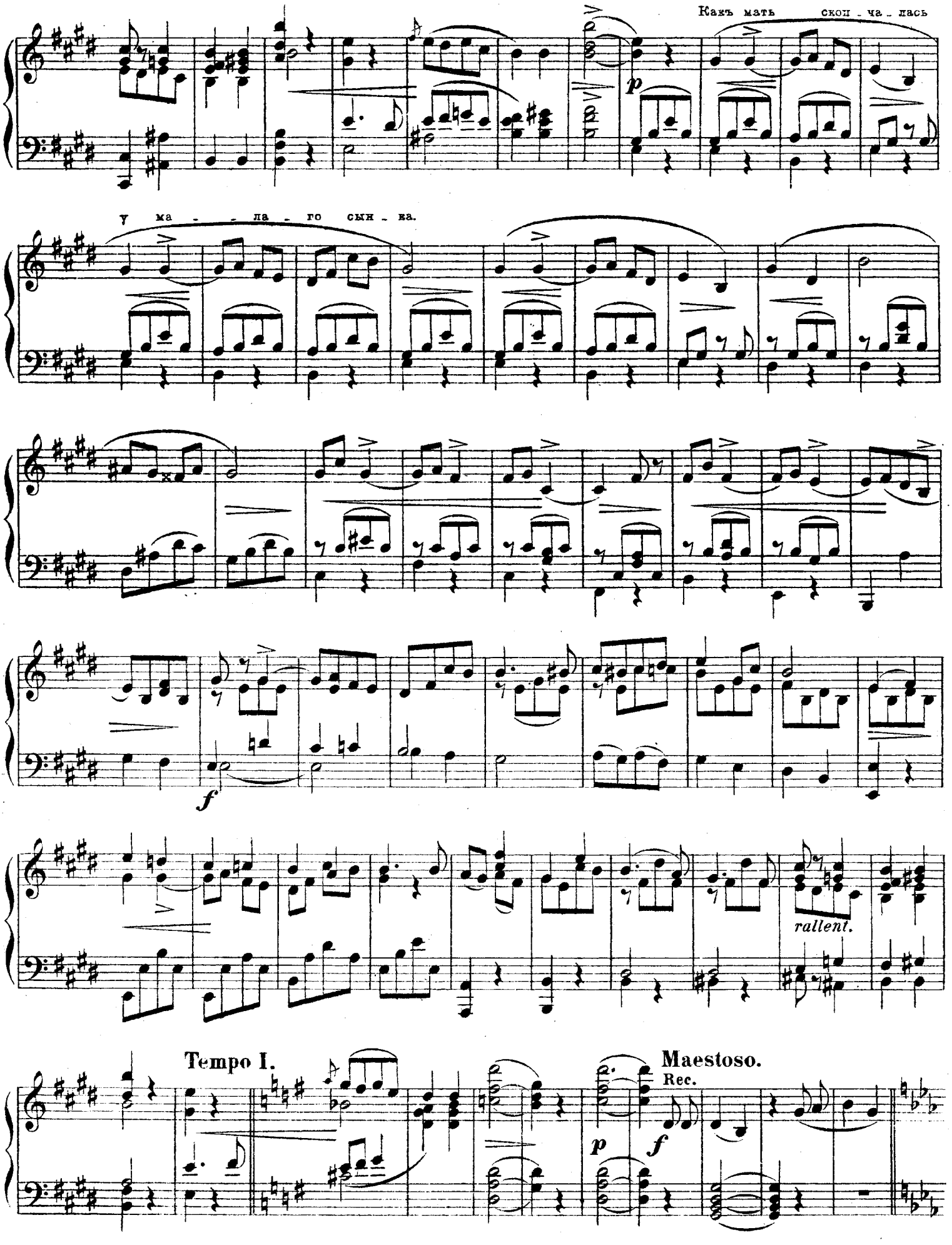
Какъ мать скон - ча - лась
у ма - - ла - го сын - ка.
rallent.
Tempo I.
Maestoso.
Rec.

№ 10.

Речитативъ и Дуэтъ.

Allegro.

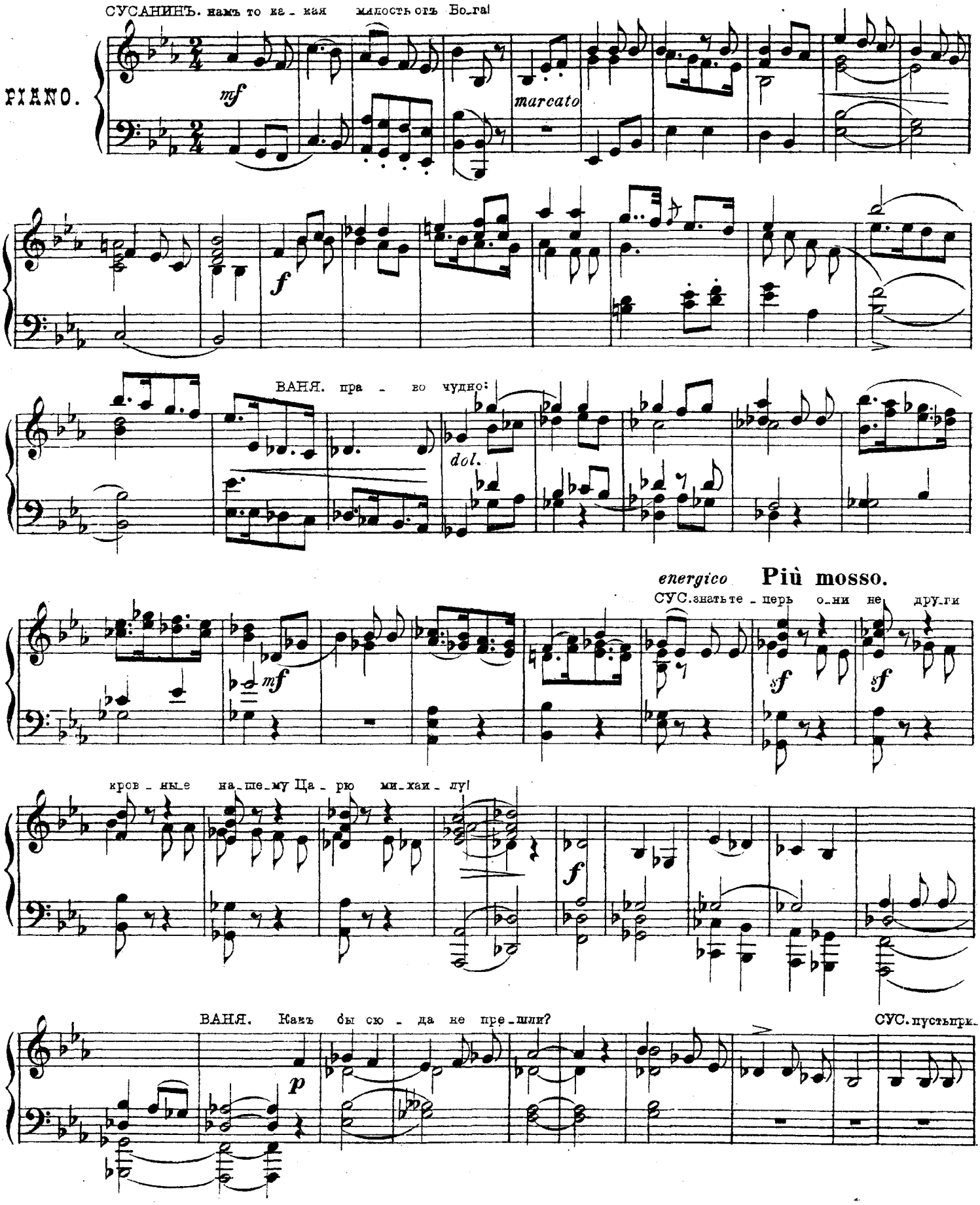

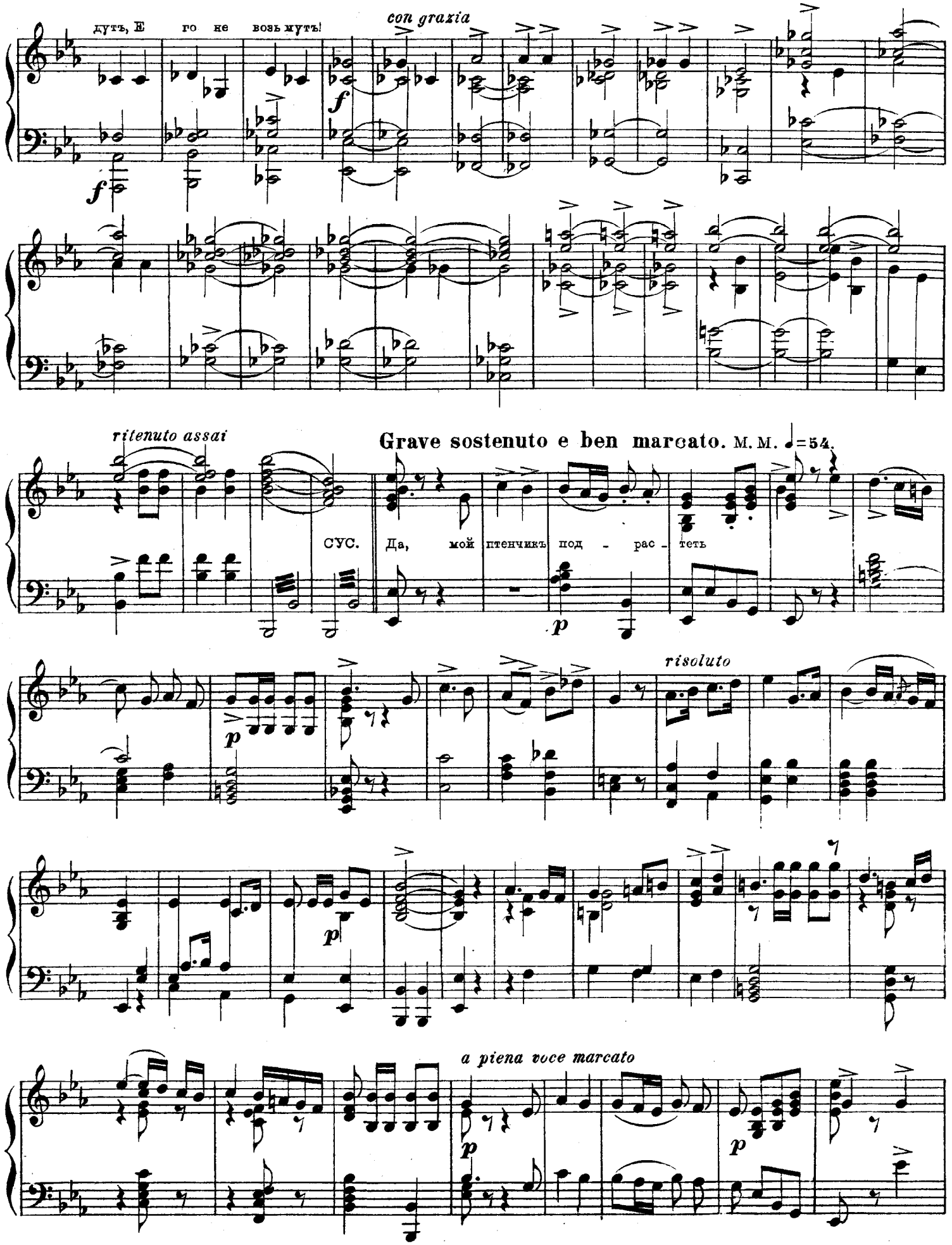
дуть, Е го не возь мутъ!
con grazia
ritenuto assai
Grave sostenuto e ben marcato. M. M. ♩=54.
СУС. Да, мой птенчикъ под - рас - теть
risoluto
a piena voce marcato

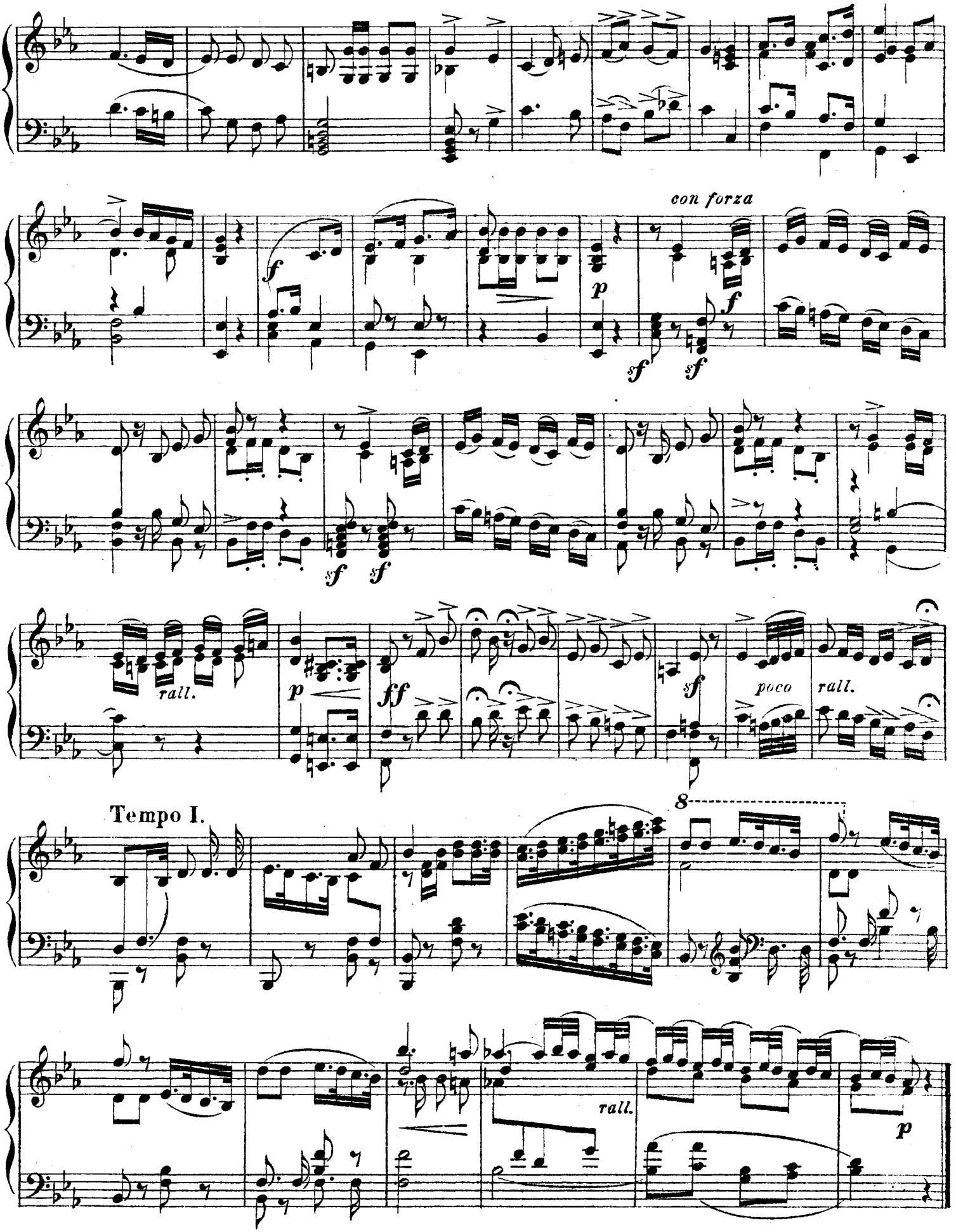
con forza
rall.
poco
rall.
Tempo I.
rall.

Allegro vivace. M.M. ♩= 112.

ВАНЯ. Ме_ня ты на Ру_си воз - лѣ - лѣ - ялъ.

graziosо assai

mf

pp

a tempo

rallen.

f

graziosо e semplice

СУСАНИНЪ Этимъ днямъ не сто_ять без - от - ход - но;

p *f* *p*

rall.

Tempo I.

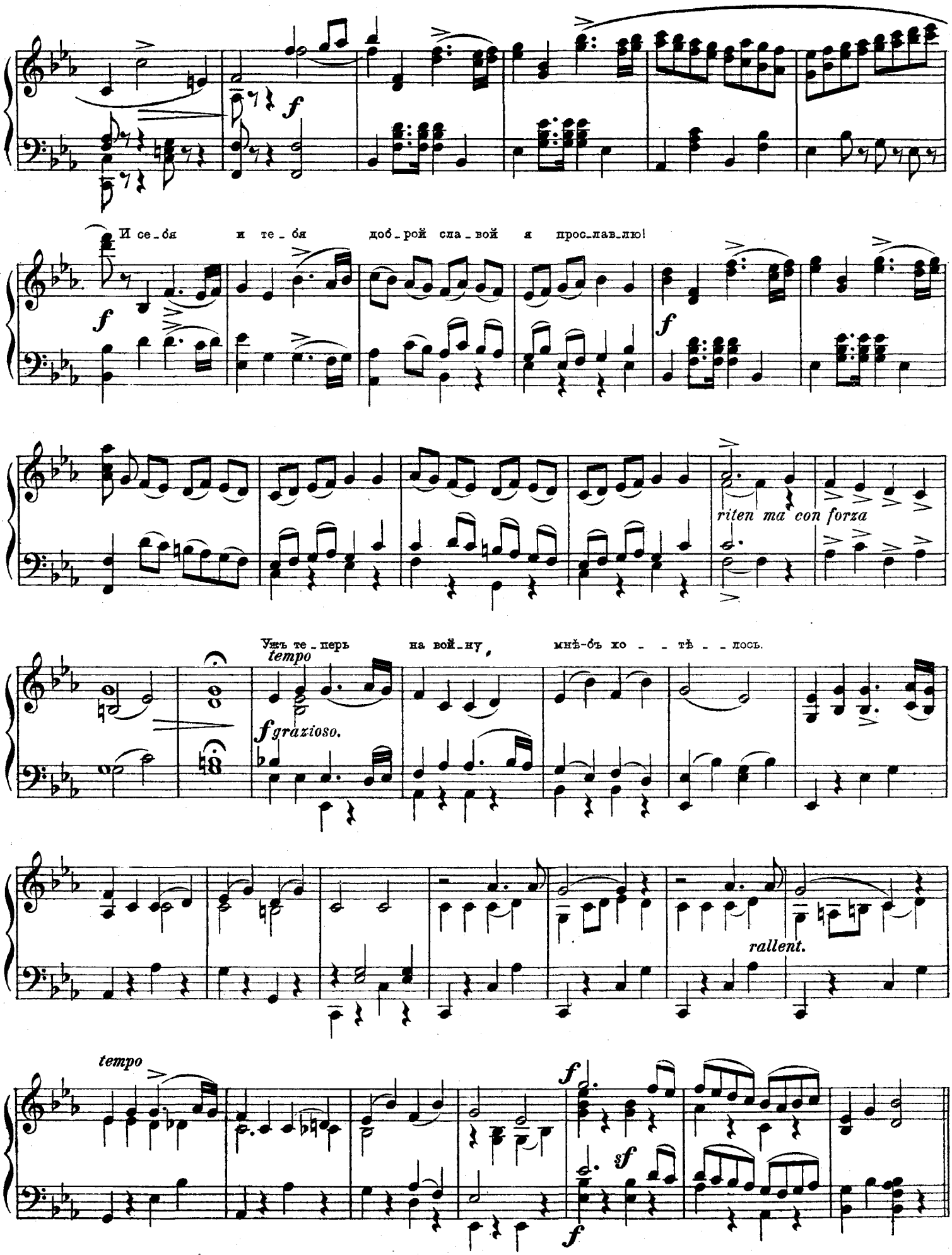
И се_бя и те_бя доб_рой сла_вой я прос_лав_лю!
riten ma con forza
Уж_те_перь на вой_ну, мнѣ-бъ хо _ _ тѣ _ _ лось.
tempo
grazioso.
rallent.
tempo

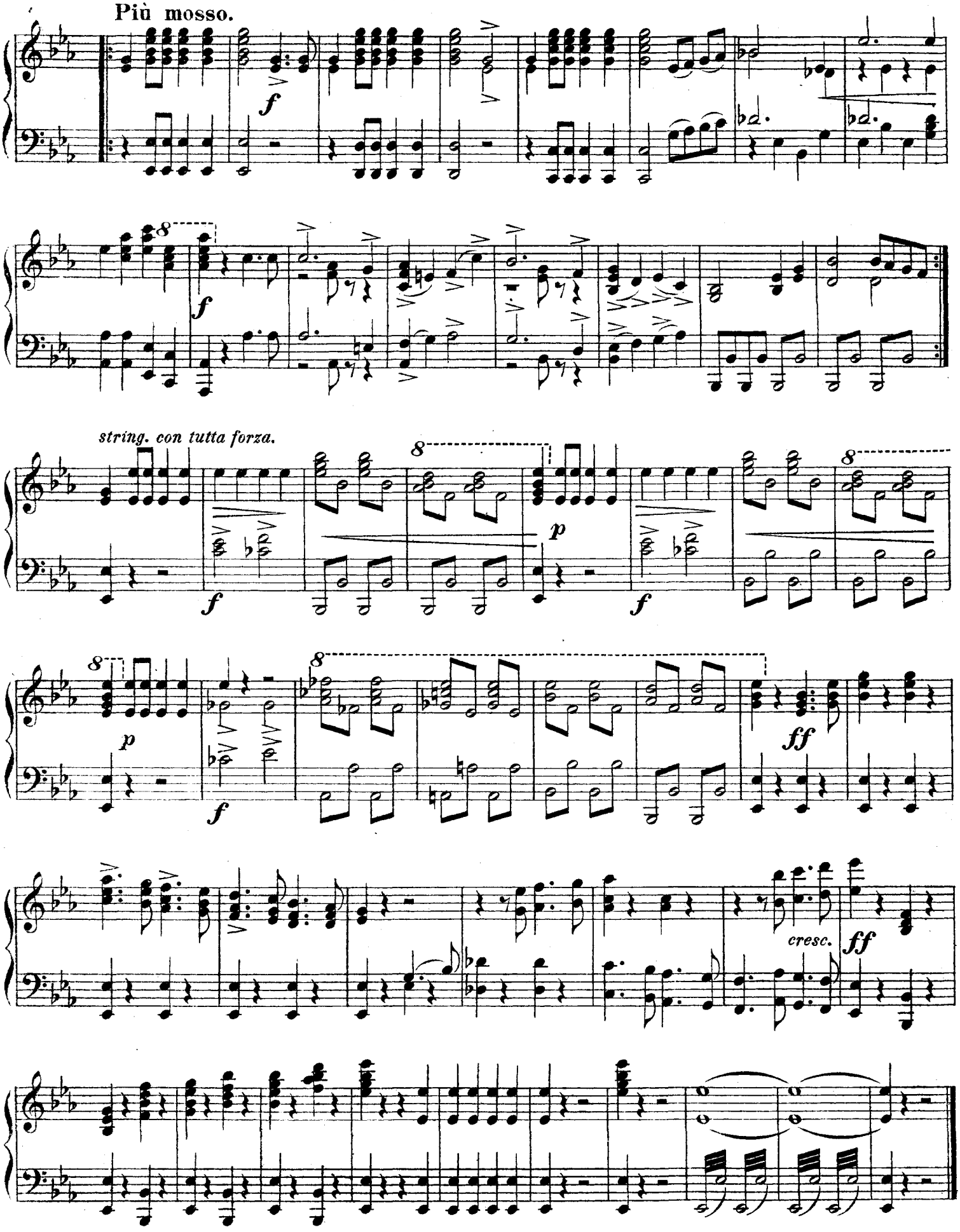
Più mosso.
f
8
f
string. con tutta forza.
f
p
f
p
f
ff
cresc.
ff

№11.

Хоръ.

„МЫ НА РАБОТУ ВЪ ЛѢСЪ!“

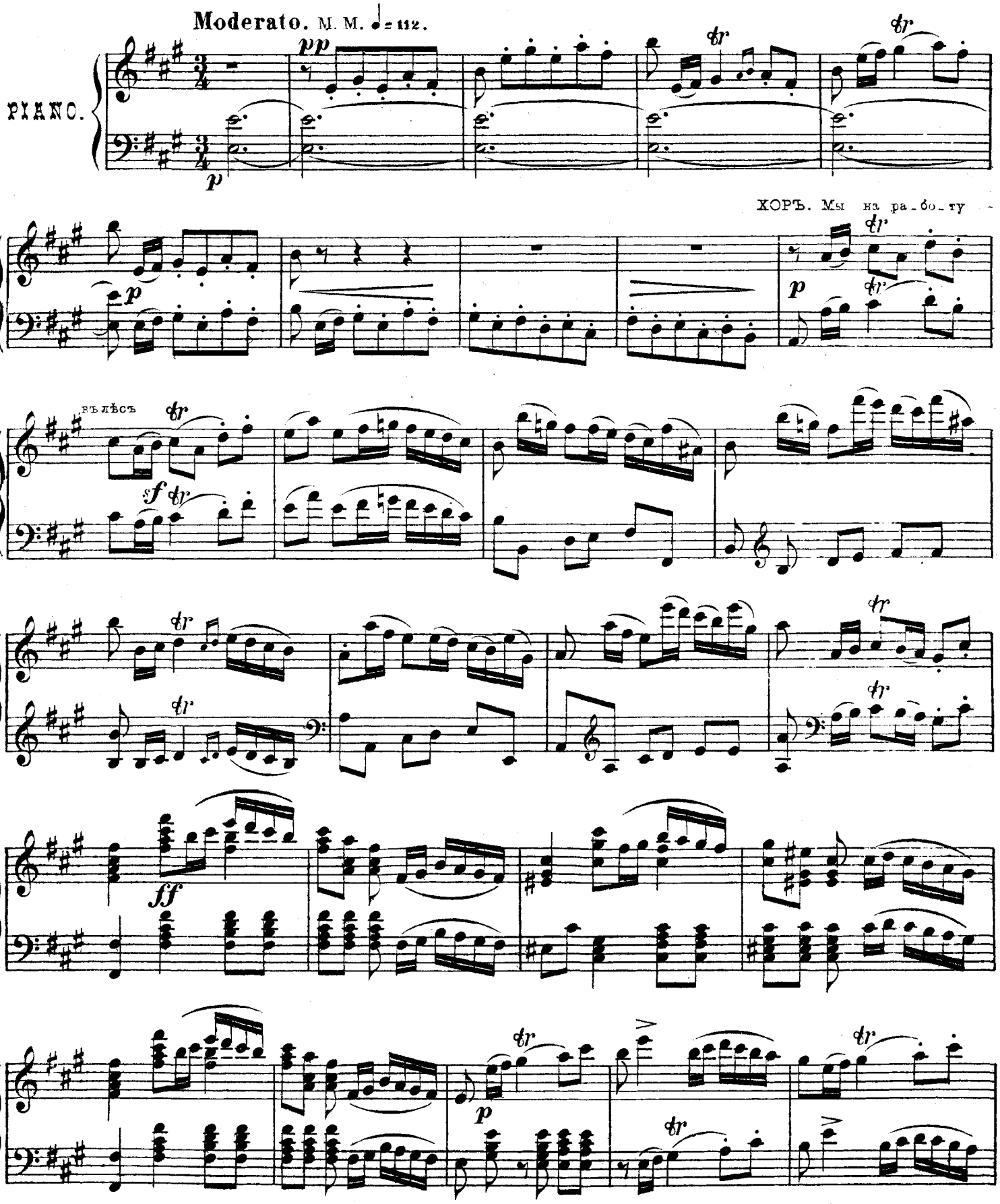

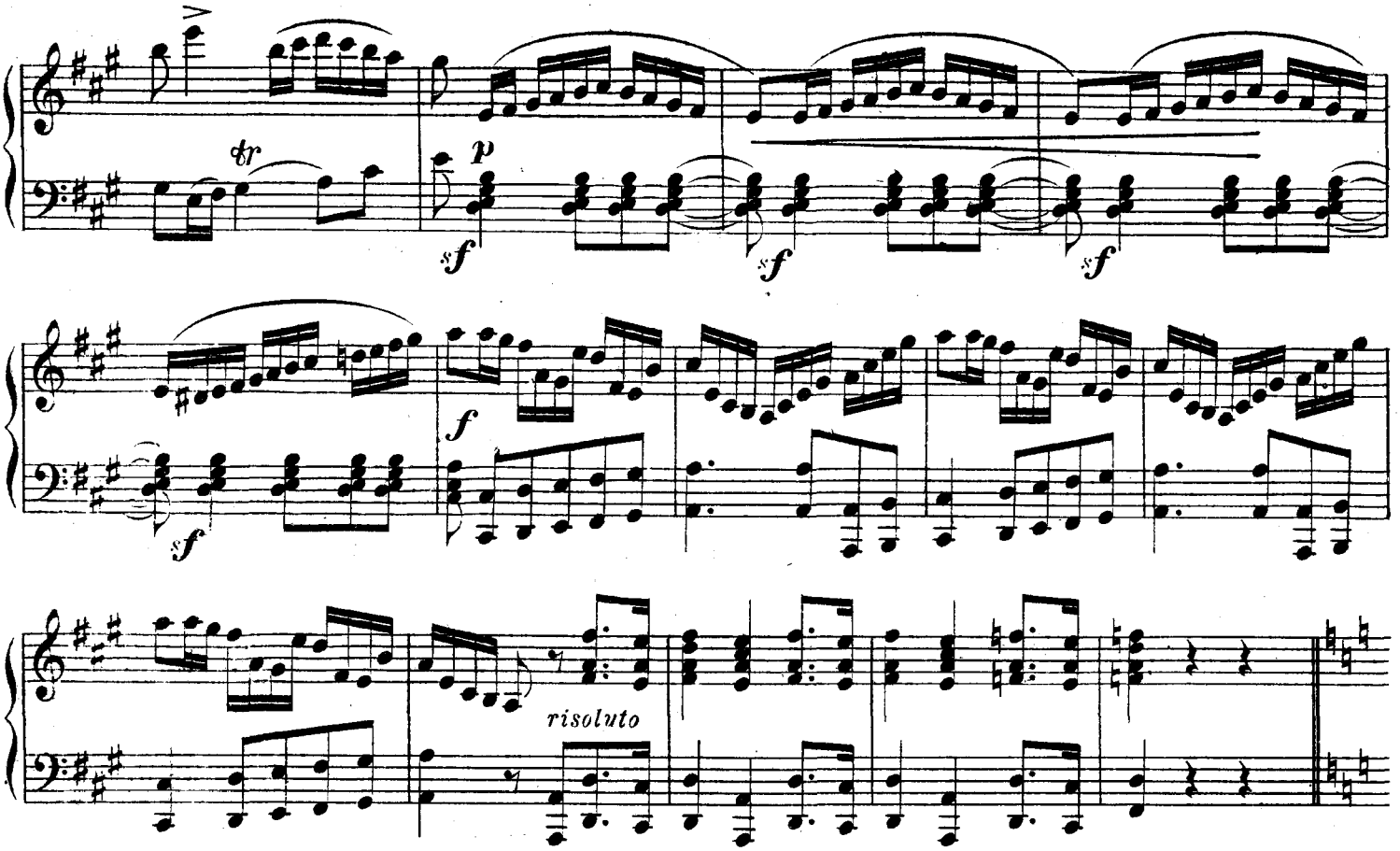

Grazioso meno mosso.

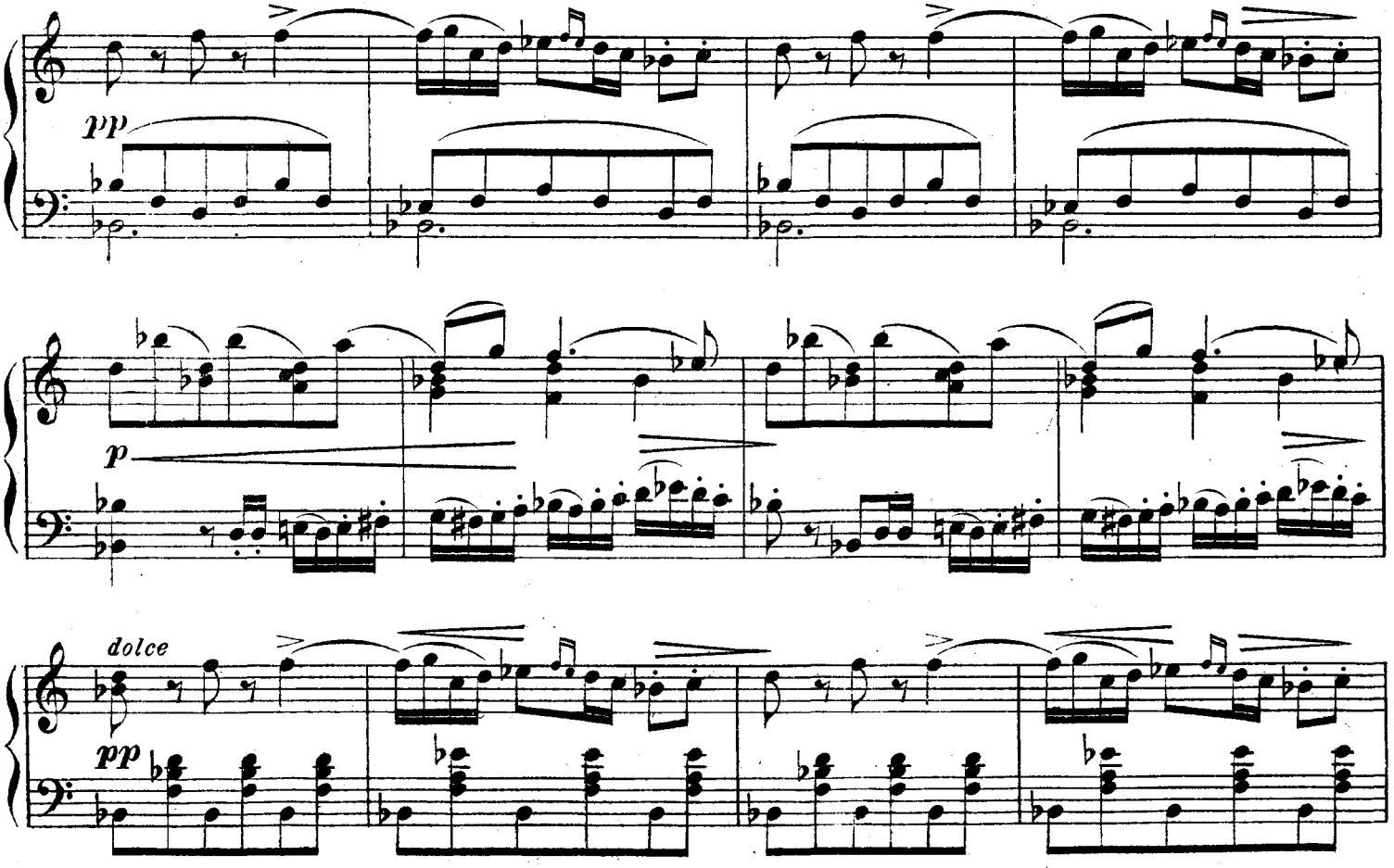

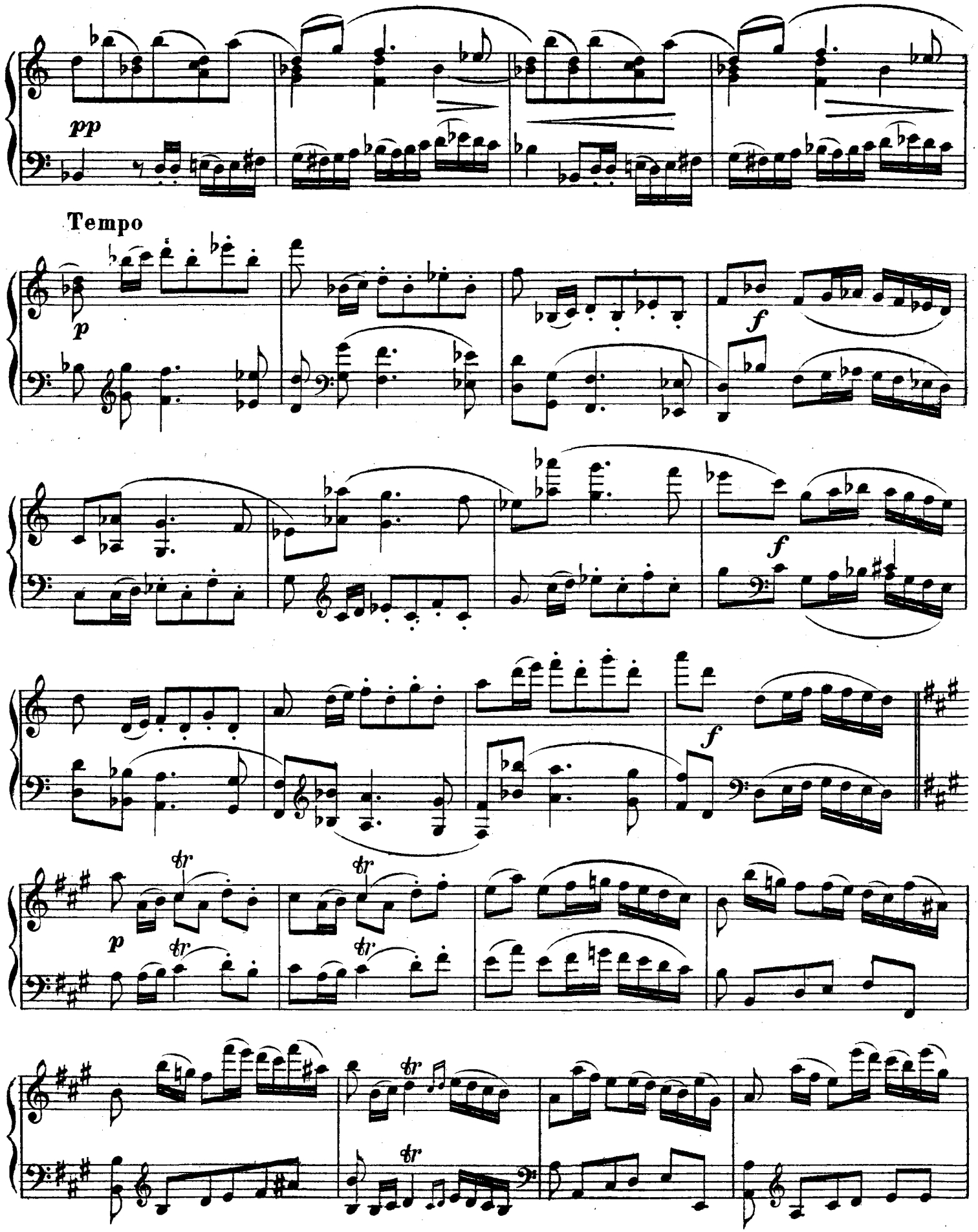
pp
Tempo
p
f
f
f
p
tr
tr
tr
tr
tr
tr

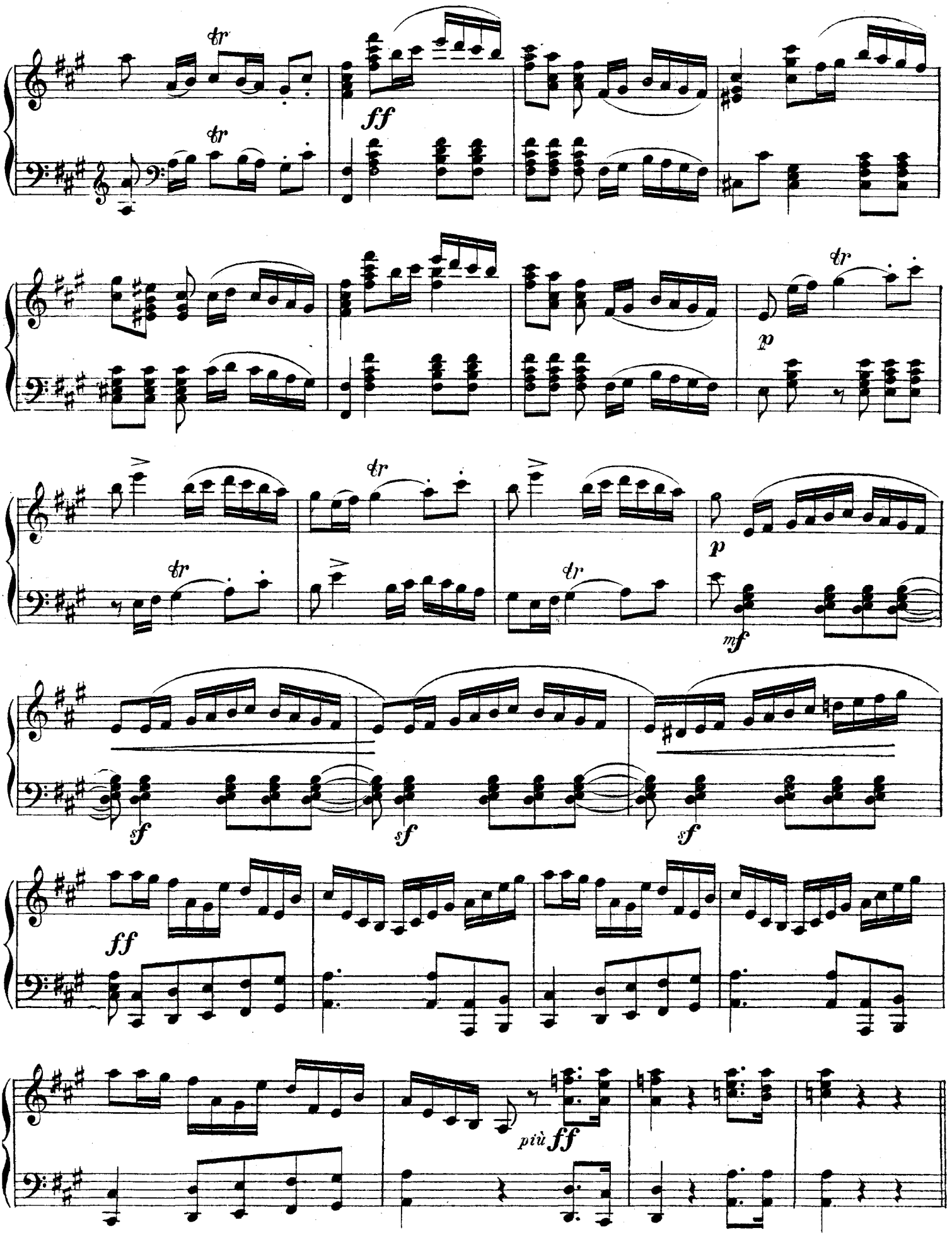
tr
tr
ff
tr
p
tr
tr
p
mf
sf
sf
sf
ff
più ff

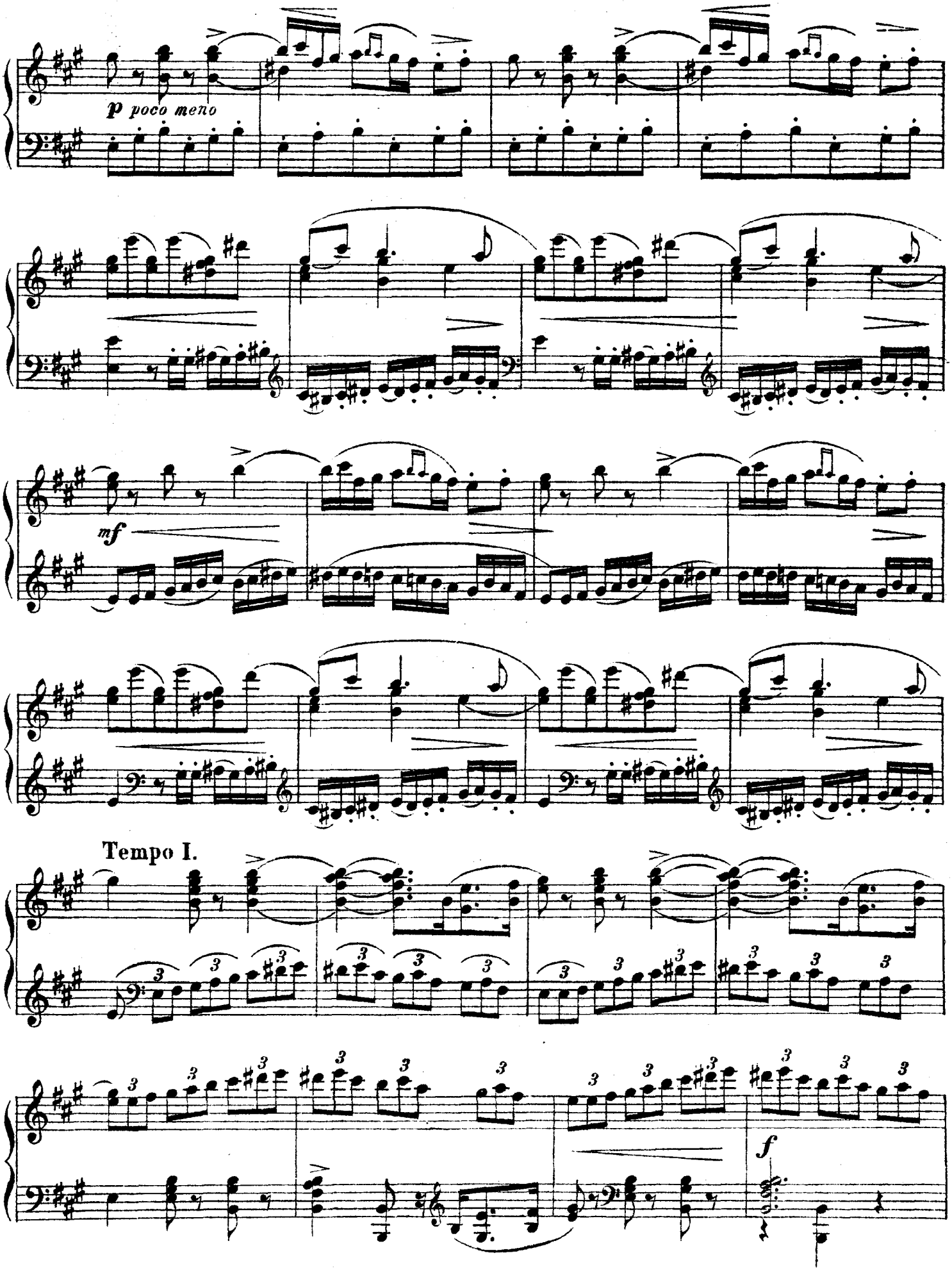
p poco meno
mf
Tempo I.
f

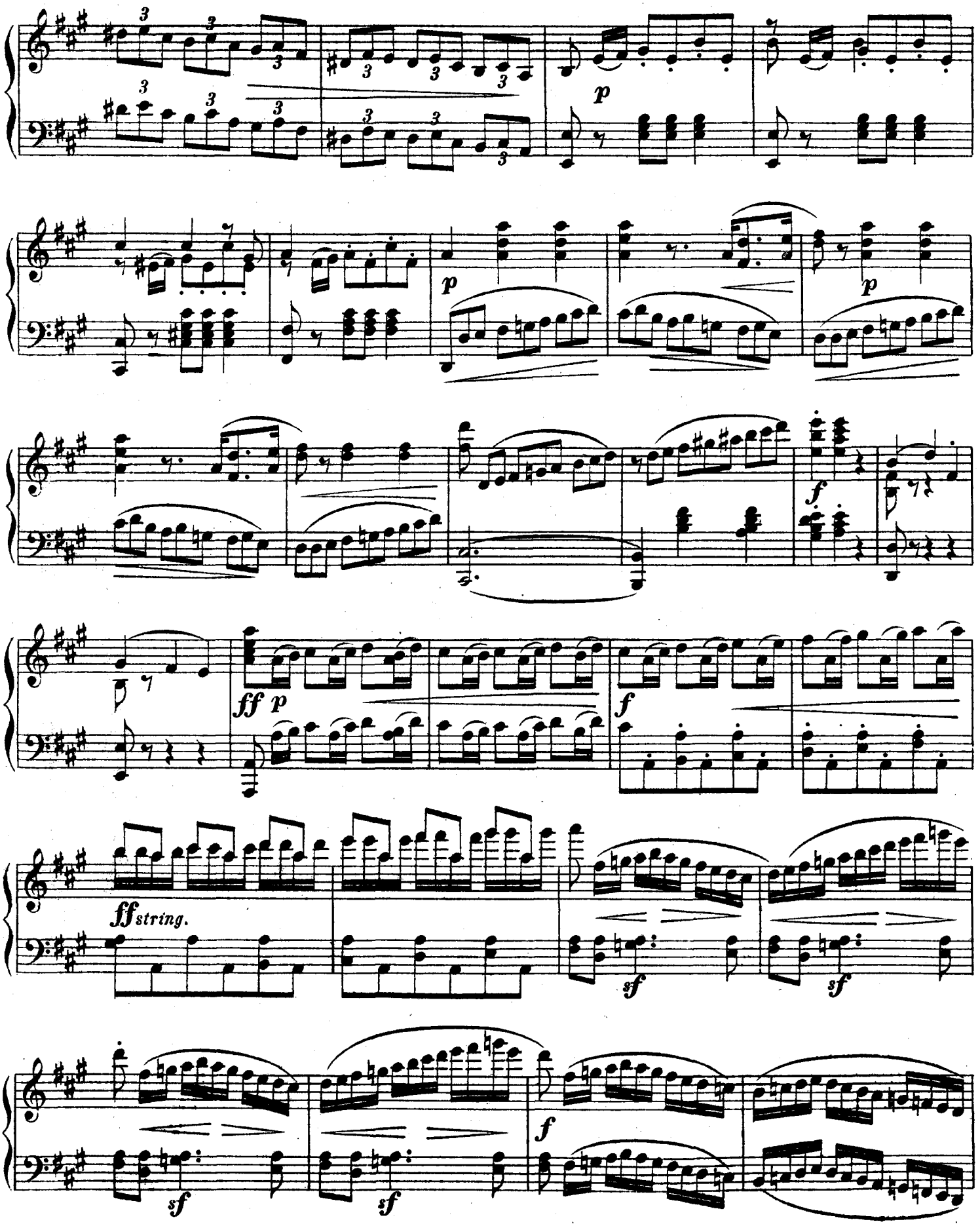
p
p
p
f
ff p
f
ff string.
sf
sf
sf
sf
f

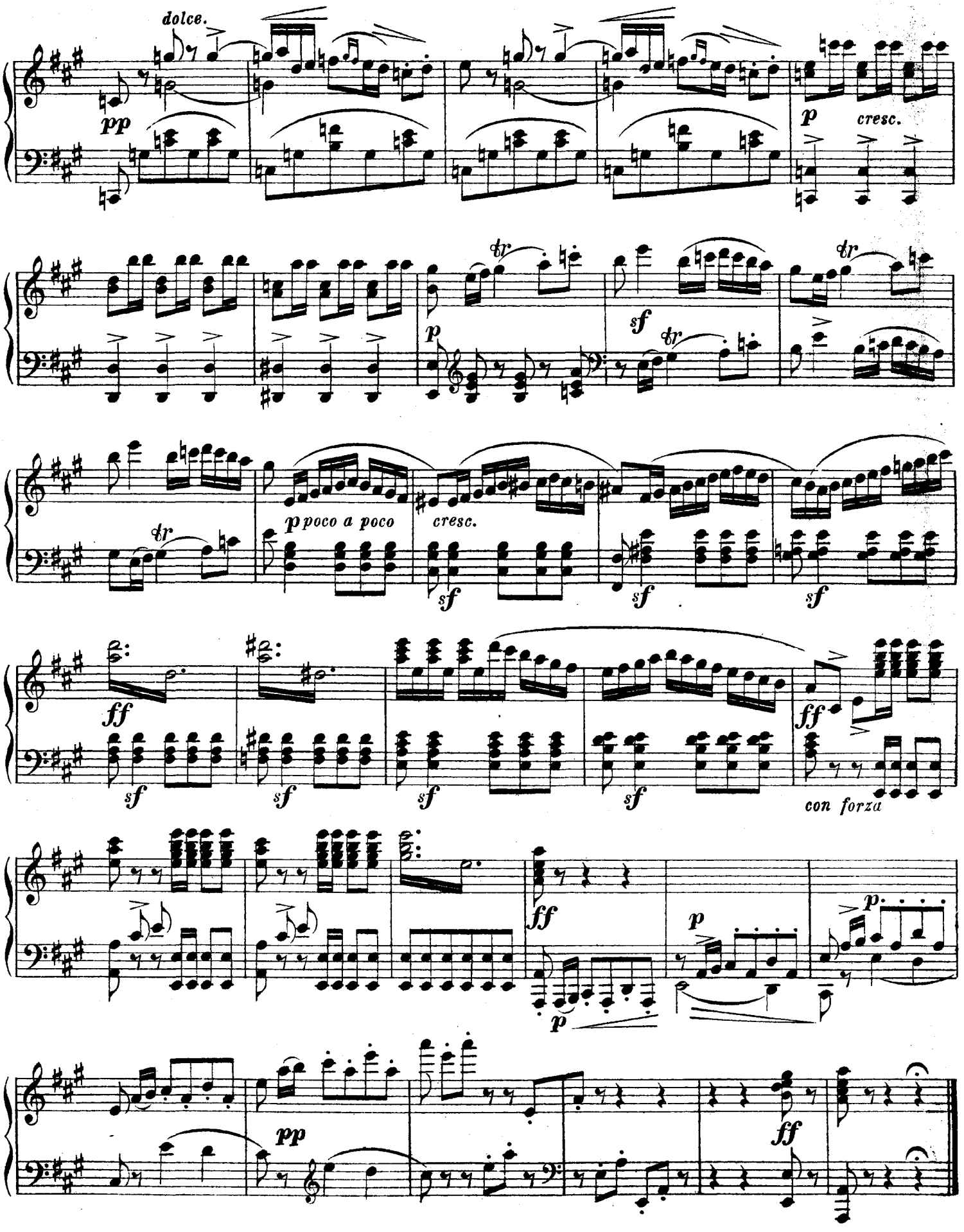
dolce.
pp
p
cresc.
tr
sf
p
poco a poco
cresc.
ff
con forza
pp

№12.

Квартетъ.

„МИЛЫЯ ДѢТИ.“

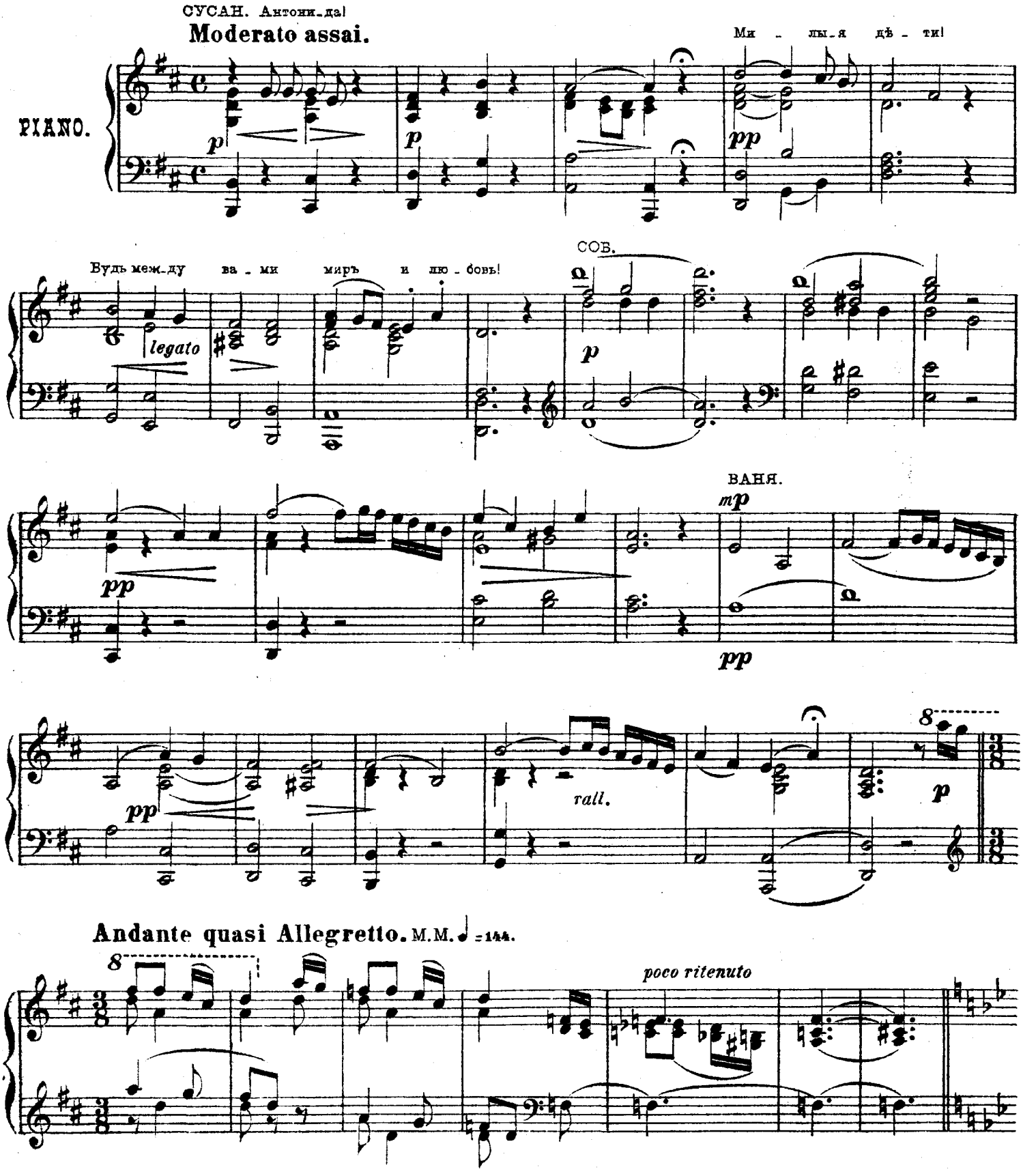

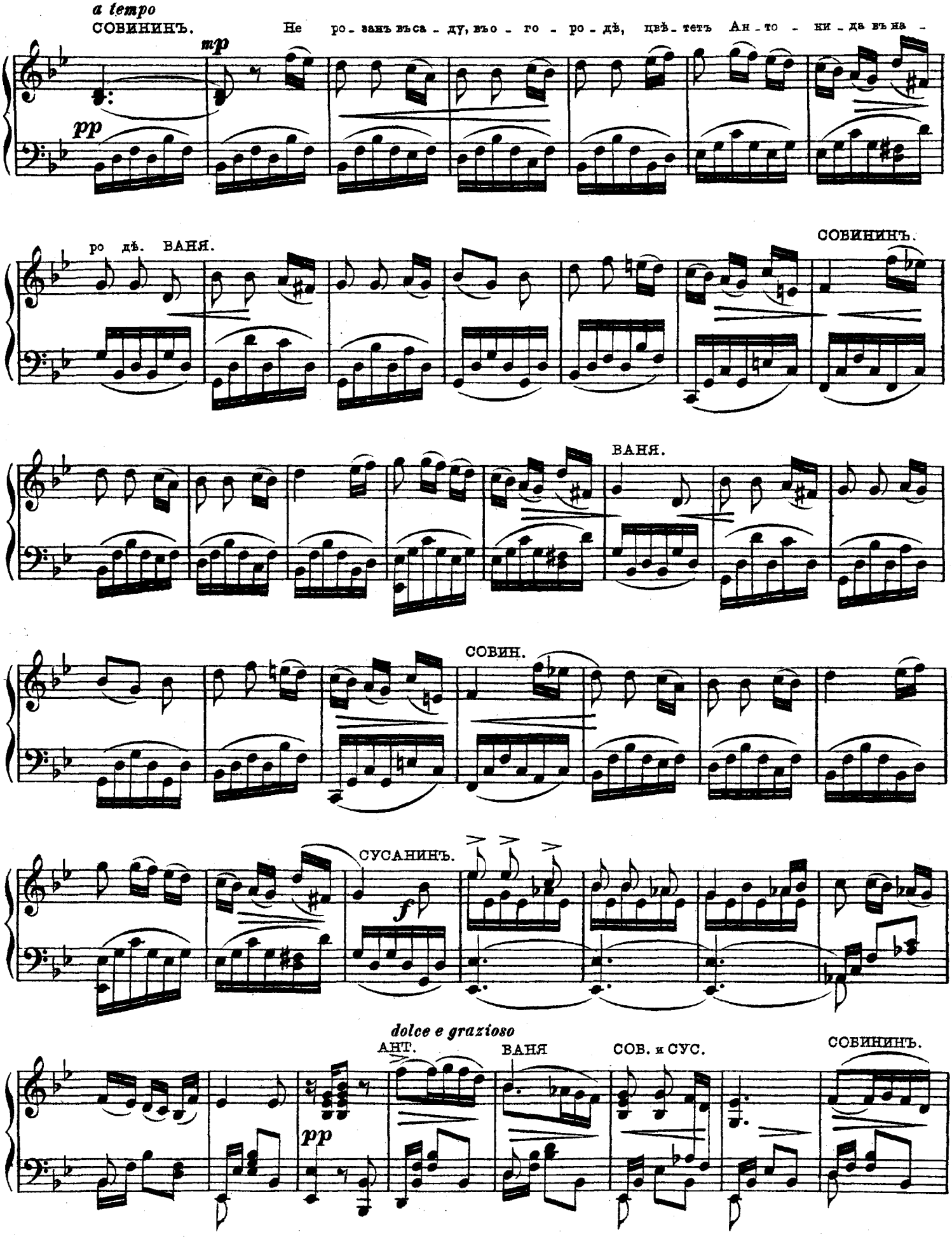
a tempo
СОВИНИНЪ.
Не ро - занъ въ са - ду, въ о - го - ро - дѣ, цвѣ - тетъ Ан - то - ни - да въ на -
mp
pp
ро дѣ. ВАНЯ.
СОВИНИНЪ.
ВАНЯ.
СОВИН.
СУСАНИНЪ.
f
dolce e grazioso
АНТ.
ВАНЯ
СОВ. и СУС.
СОБИНИНЪ.
pp

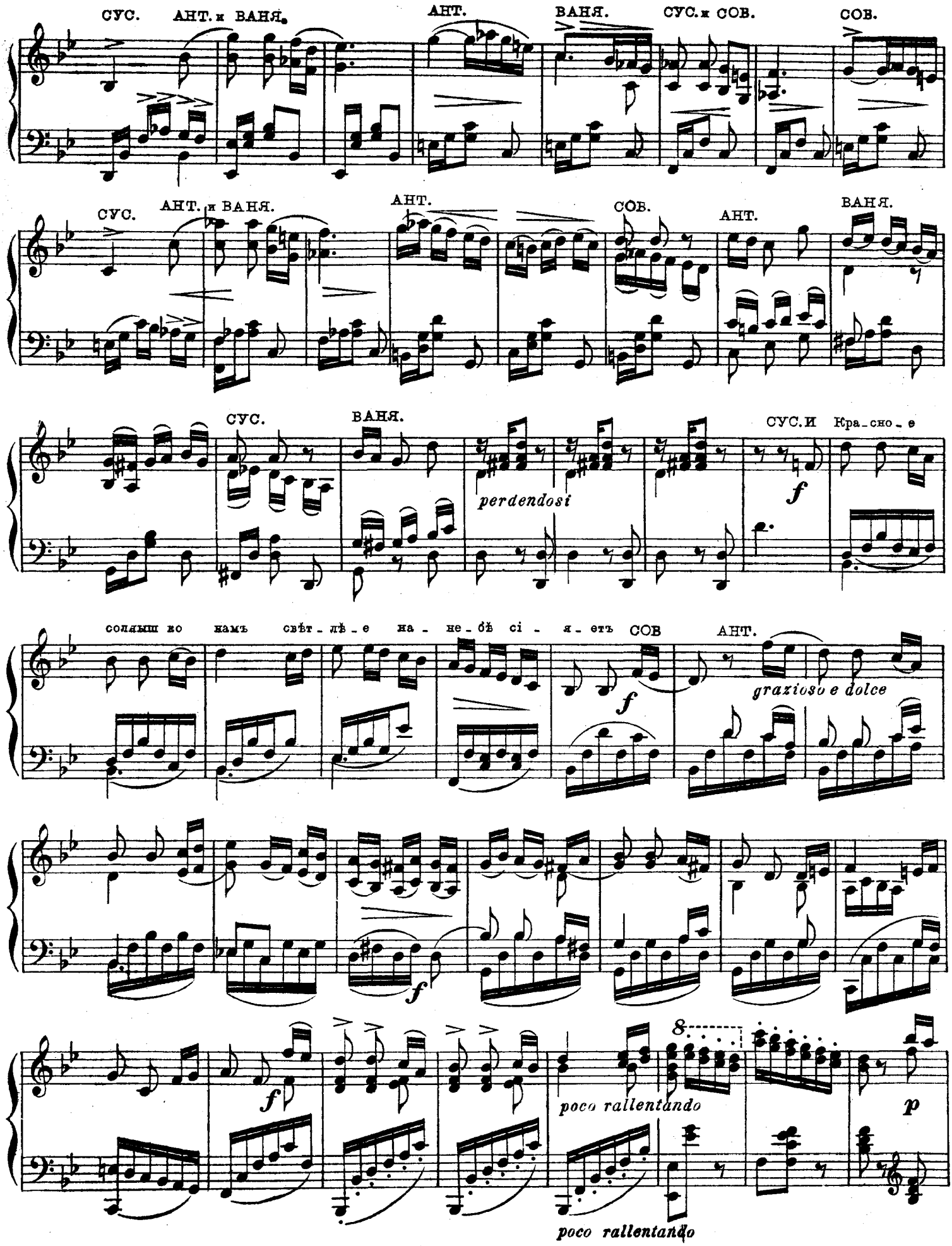
СУС.
АНТ. и ВАНЯ.
АНТ.
ВАНЯ.
СУС. и СОВ.
СОВ.
СУС.
АНТ. и ВАНЯ.
АНТ.
СОВ.
АНТ.
ВАНЯ.
СУС.
ВАНЯ.
perdendosi
СУС. И
Кра-сно-е
f
солныш ко
нам ъ
свѣт-лѣ-е
на-не-бѣ сі-я-етъ
СОВ
АНТ.
f
grazioso e dolce
f
f
poco rallentando
p
poco rallentando

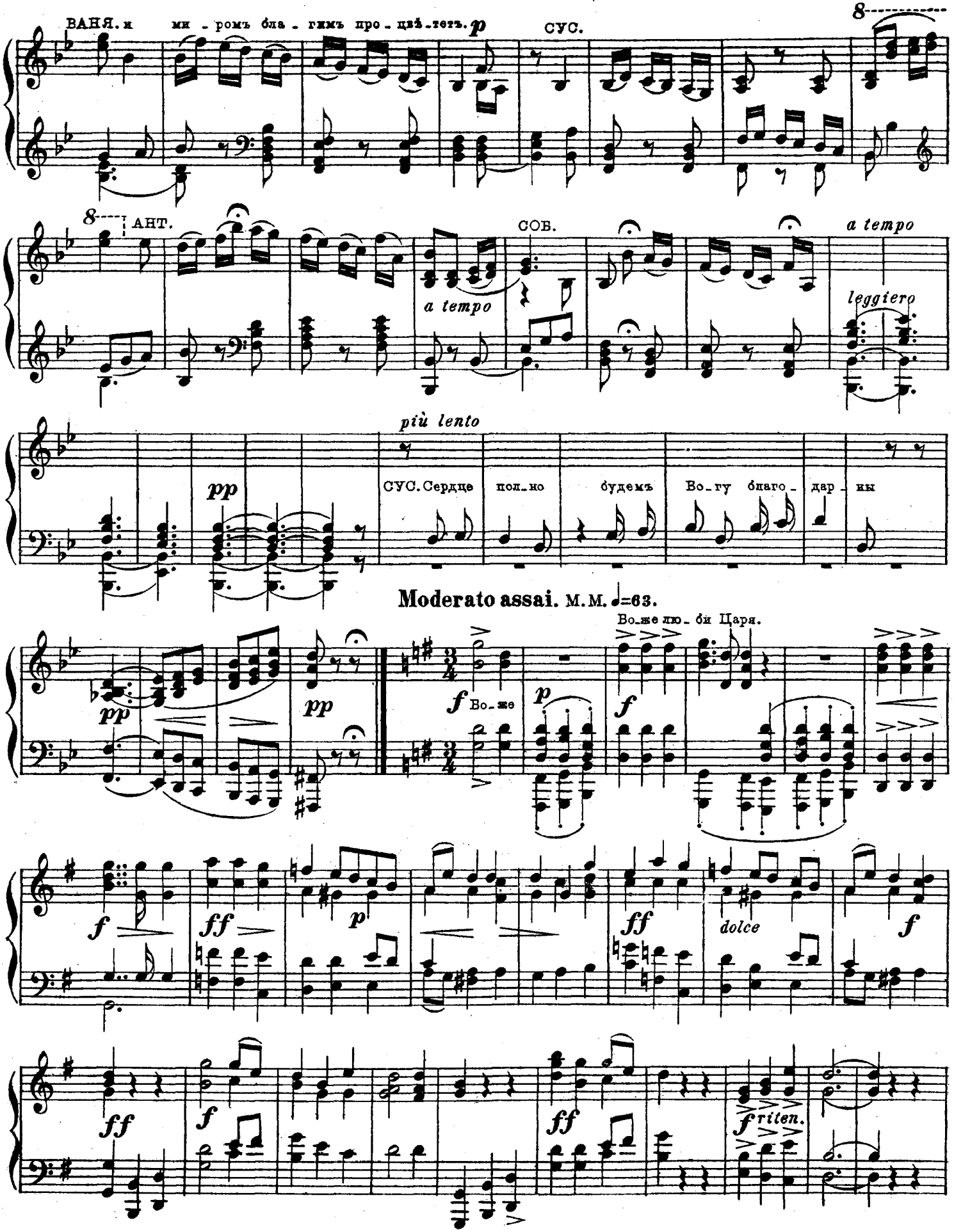
ВАНЯ. и ми - ромъ бла - гимъ про - цвѣ - тетъ.
p
СУС.
8
АНТ.
СОВ.
a tempo
a tempo
leggiero
più lento
pp
СУС. Сердце пол - но будемъ Во - гу благо - дар - ны
Moderato assai. M.M. ♩=63.
Во - же лю - би Царя.
pp
pp
f Во - же
p
f
f
ff
p
ff
dolce
f
ff
f
ff
f riten.

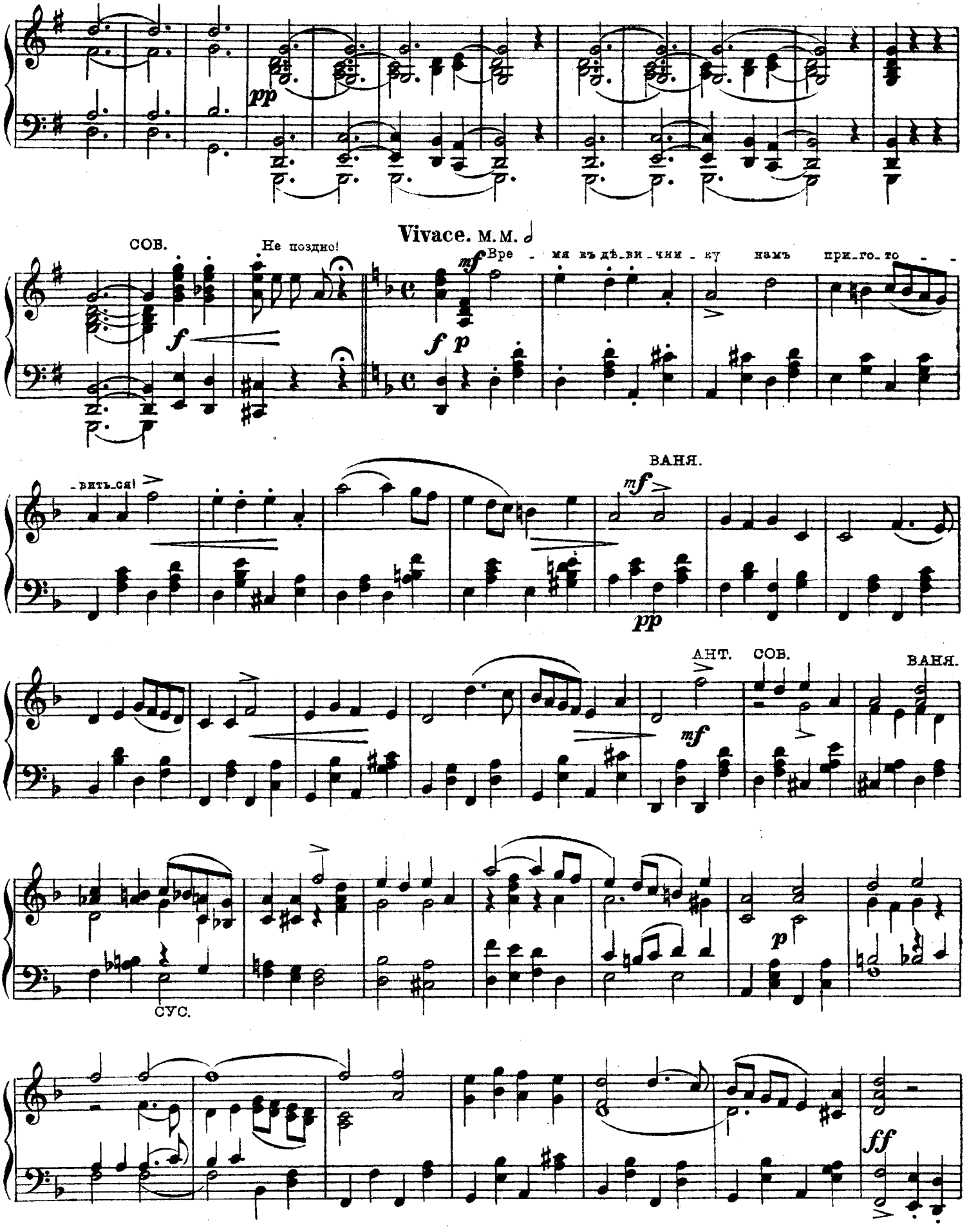
pp
СОВ.
Не поздно!
Vivace. M.M.
Вре - мя въ дѣ-ви-чни-ку намъ при-го-то - -
-вить-ся!
ВАНЯ.
АНТ.
СОВ.
ВАНЯ.
СУС.
ff

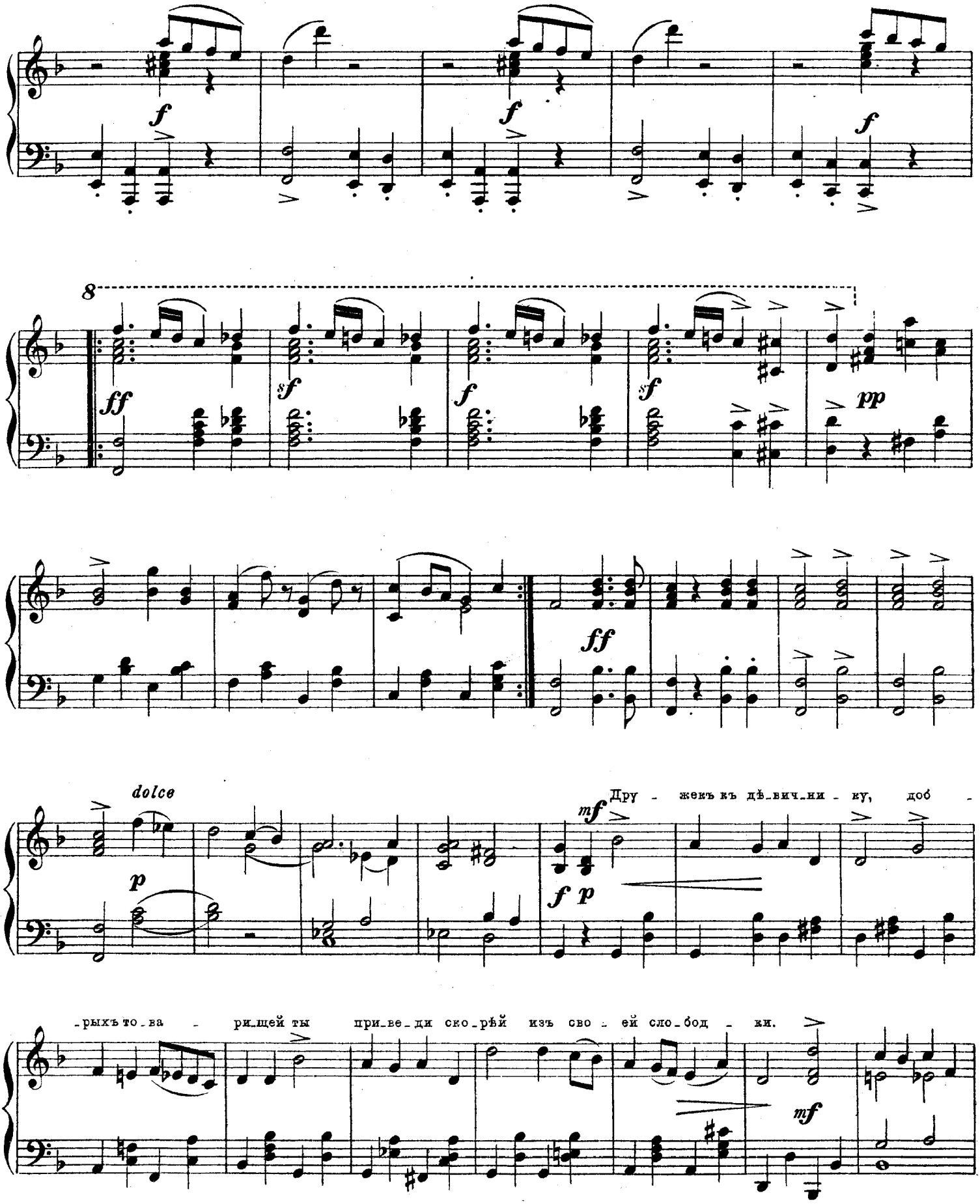
f
f
f
8
ff
sf
f
sf
pp
ff
dolce
p
mf
Дру - жекъ къ дѣ_вич_ни - ку, доб -
f p
-рыхъ то_ва - рищей ты при_ве_ди ско_рѣй изъ сво - ей сло_бод - ки.
mf

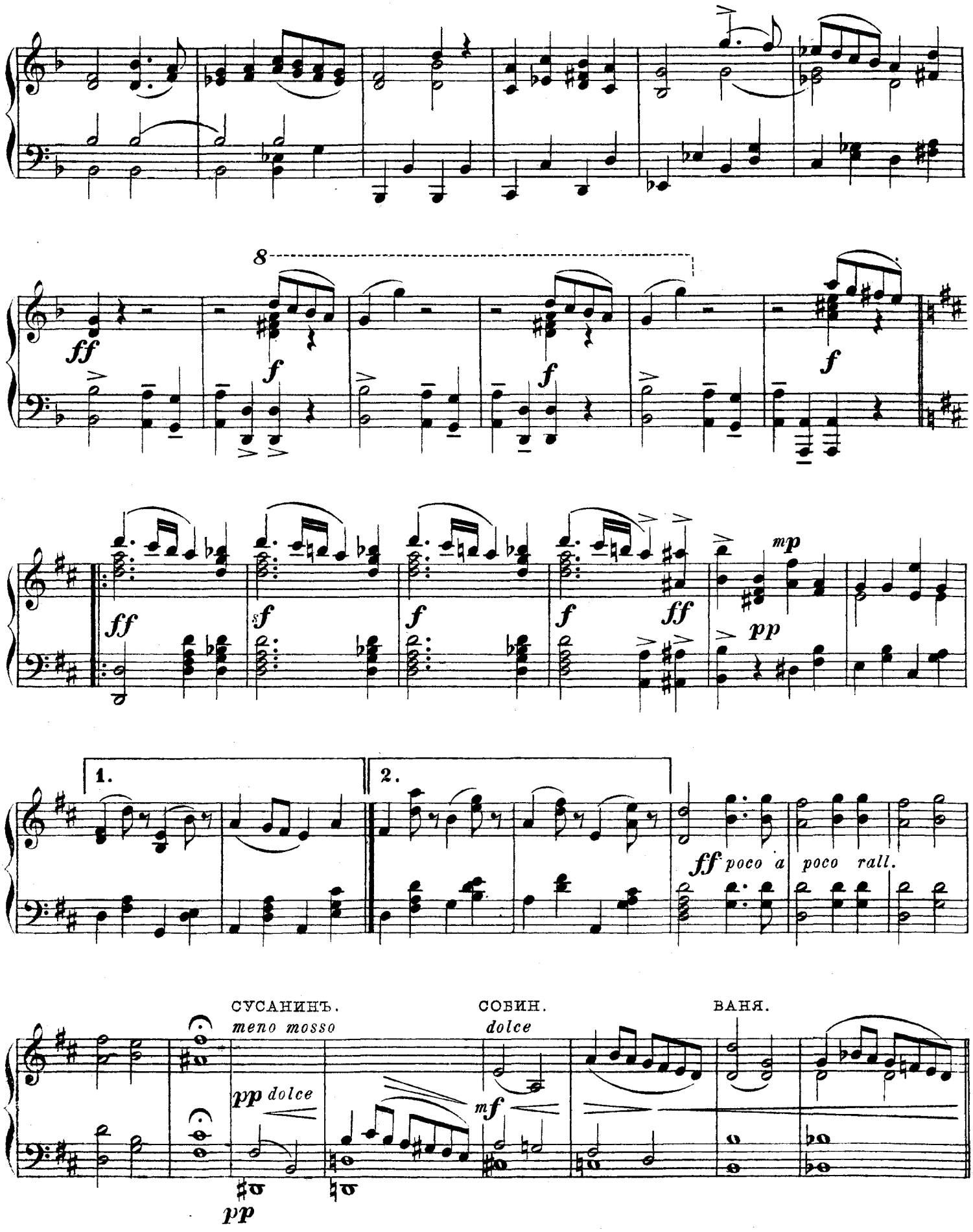
8
ff
f
f
f
ff
f
f
f
ff
mp
pp
1.
2.
ff poco a poco rall.
СУСАНИНЪ.
meno mosso
pp dolce
pp
СОБИН.
dolce
mf
ВАНЯ.

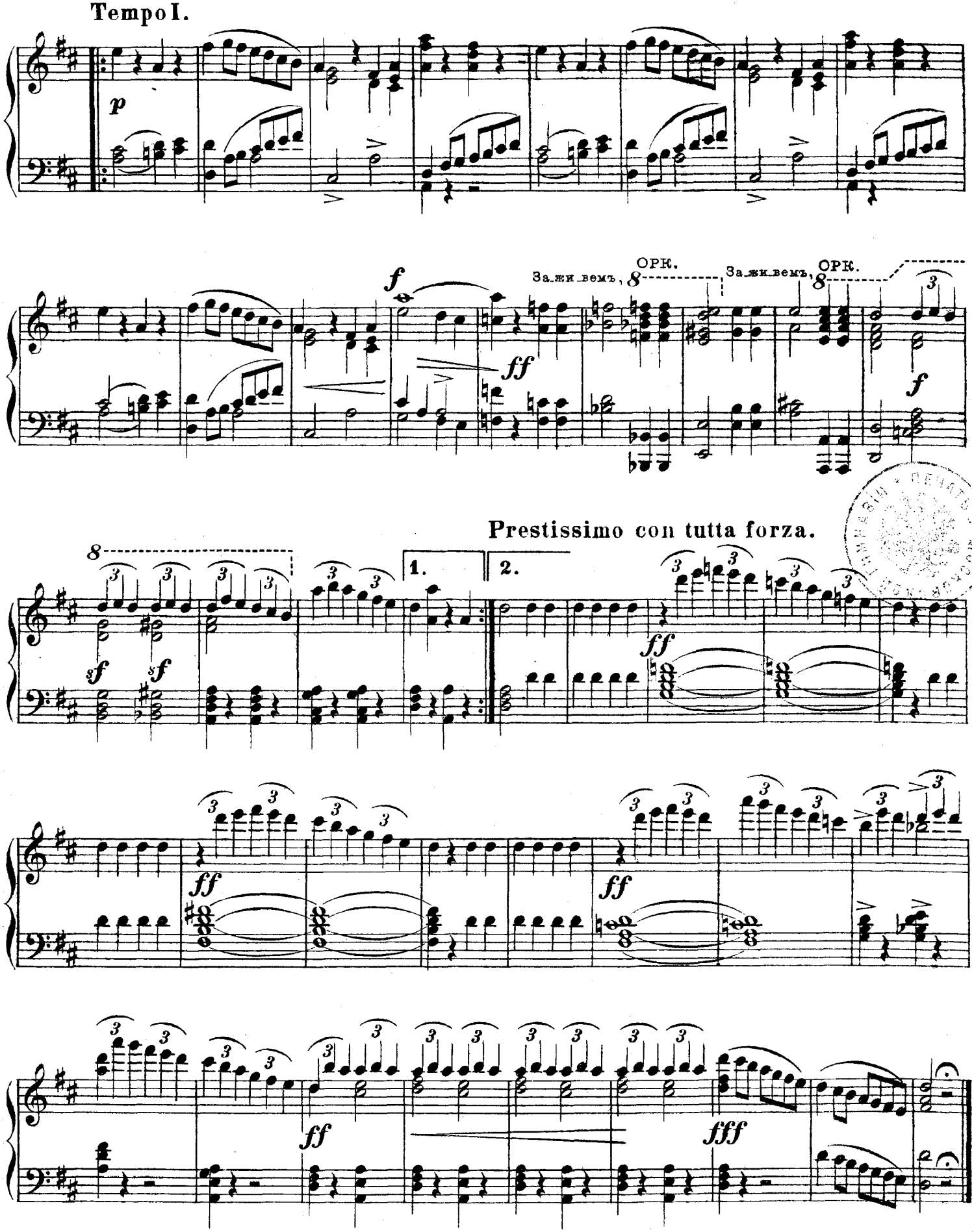
Tempo I.
p
f
ff
За жи вемъ, ОРК.
За жи вемъ, ОРК.
f
Prestissimo con tutta forza.
1.
2.
sf
sf
ff
ff
ff
ff
fff

Ноты с сайта - www.notarhiv.ru

№ 13.

Сцена и хоръ.

И ТАКЪ, Я ДОЖИЛЪ СЛАВА БОГУ.

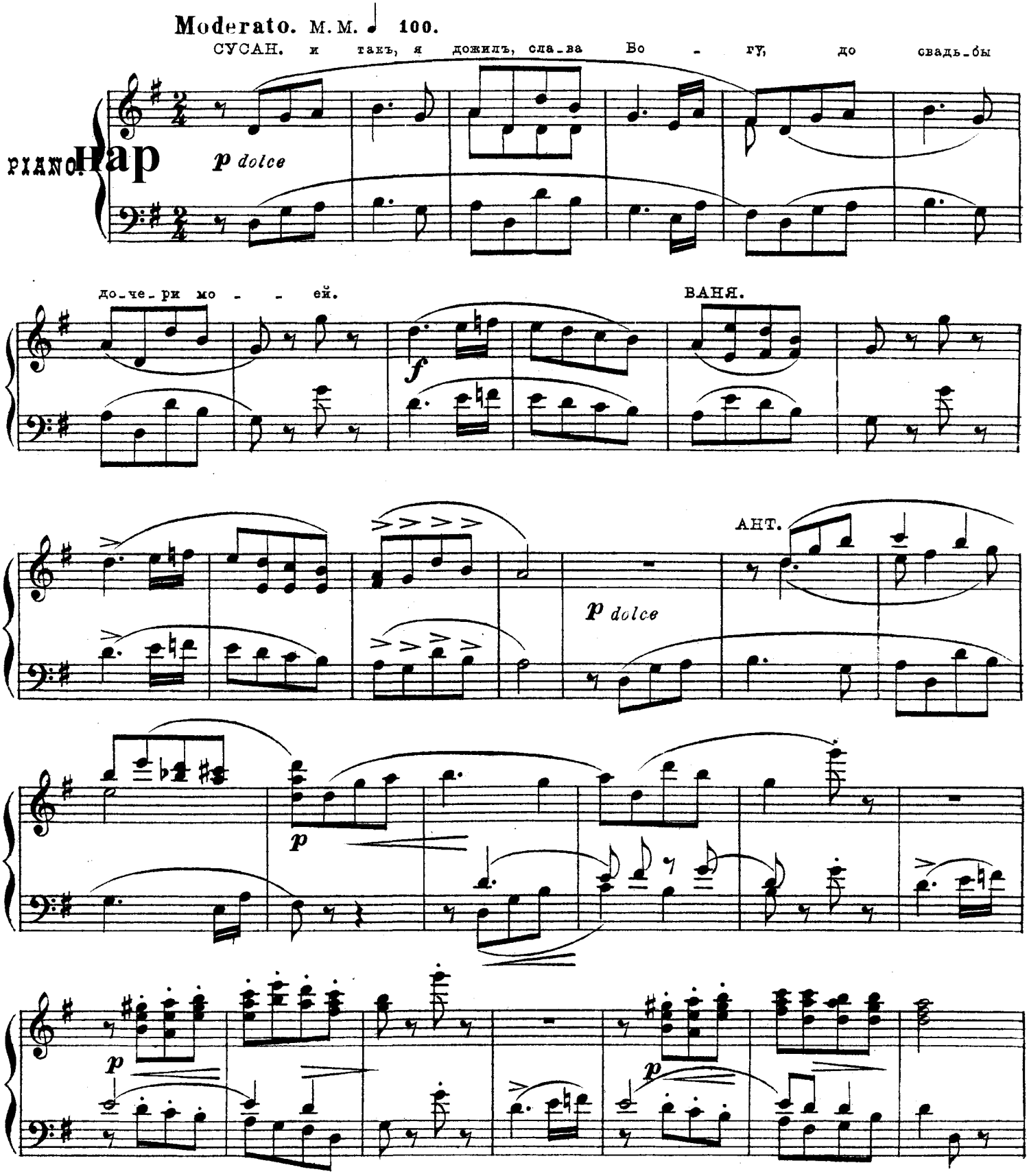

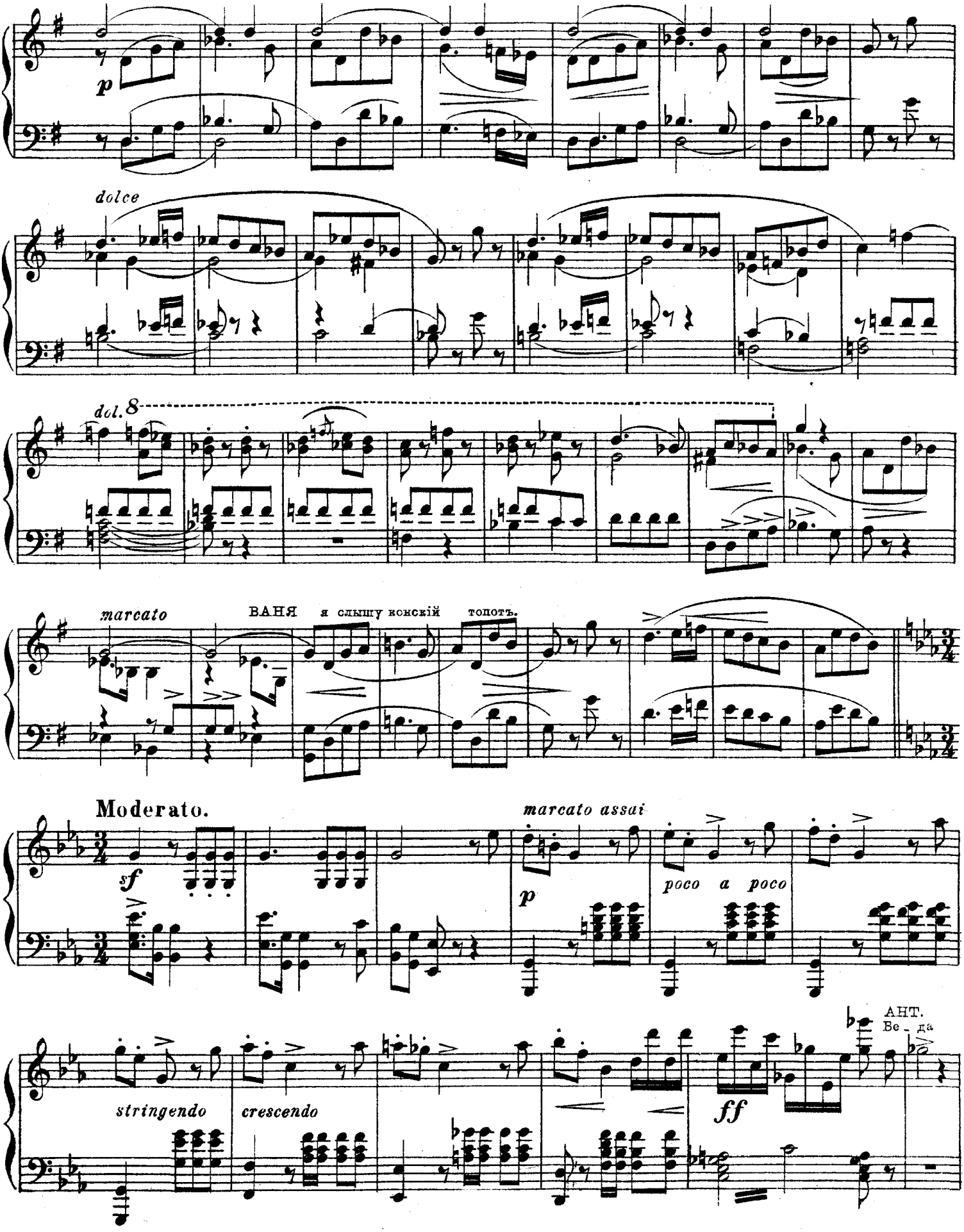
p
dolce
dol.
marcato
ВАНЯ я слышу конскій топотъ.
Moderato.
sf
marcato assai
p
poco a poco
stringendo
crescendo
ff
АНТ.
Ве_да

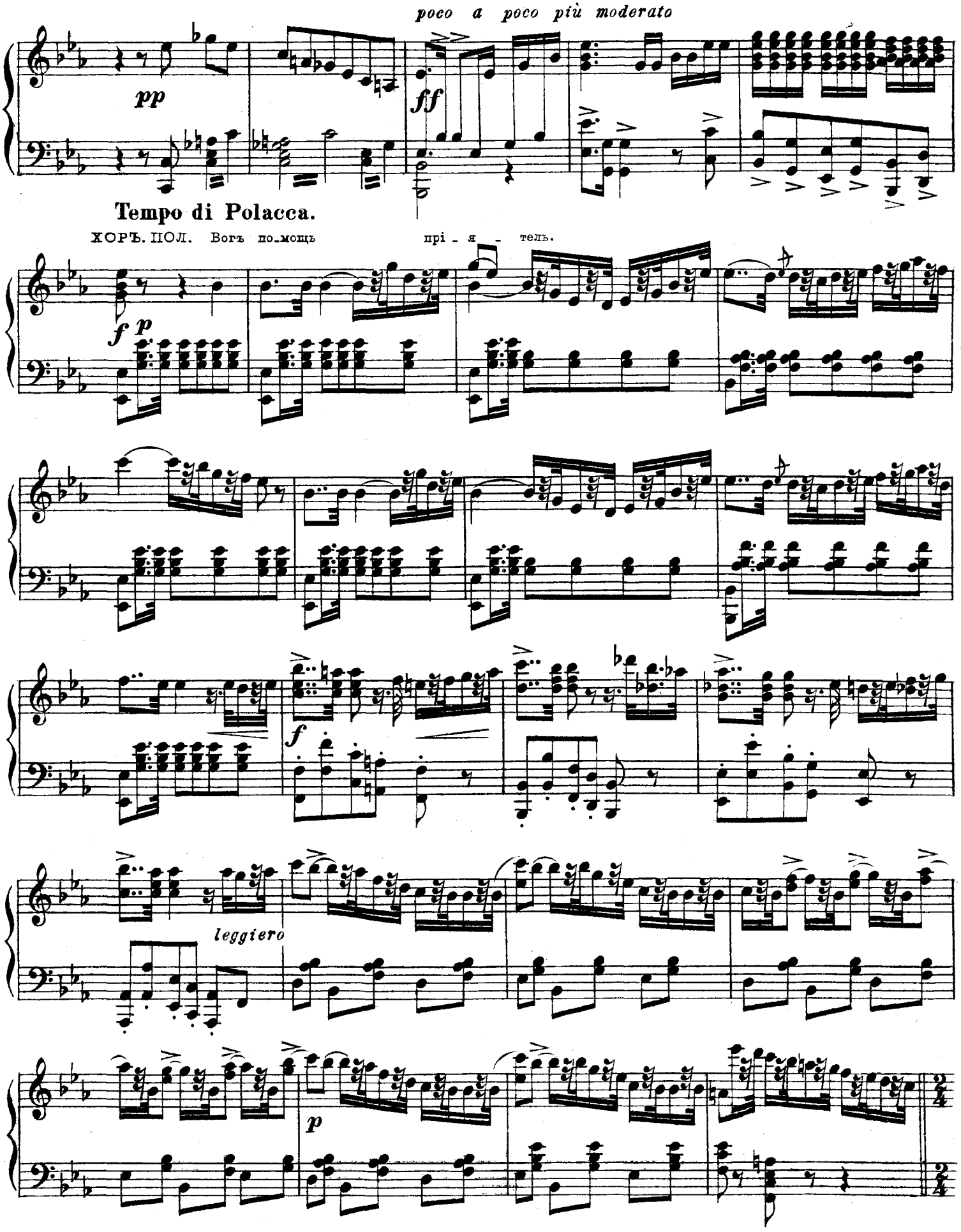
poco a poco più moderato
pp
ff
Tempo di Polacca.
ХОРЪ. ПОЛ. Богъ по-мощь прі - я - тель.
f p
f
leggiero
p

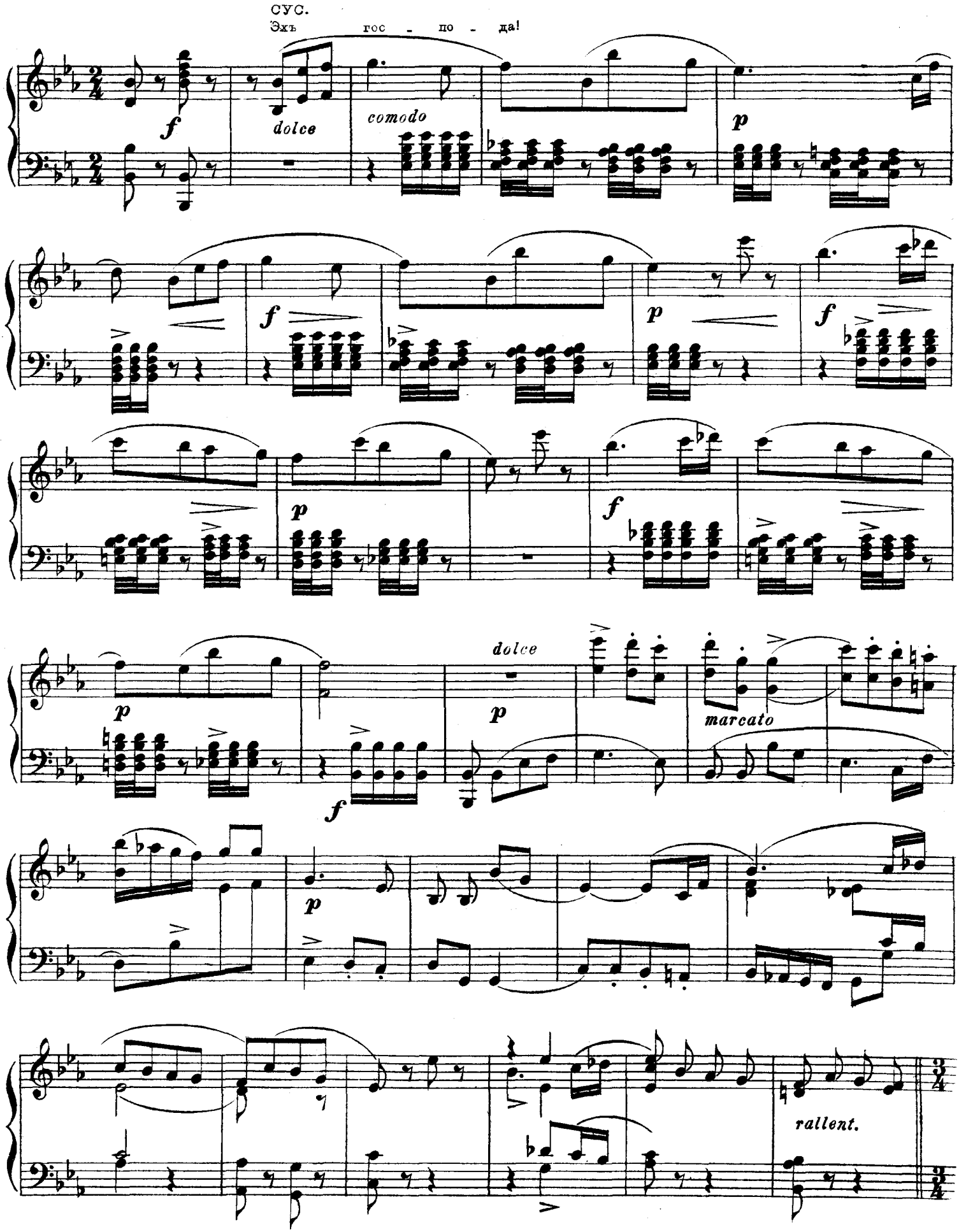
СУС.
Эхъ гос - по - да!
f
dolce
comodo
p
f
p
f
p
f
dolce
p
p
marcato
f
p
rallent.

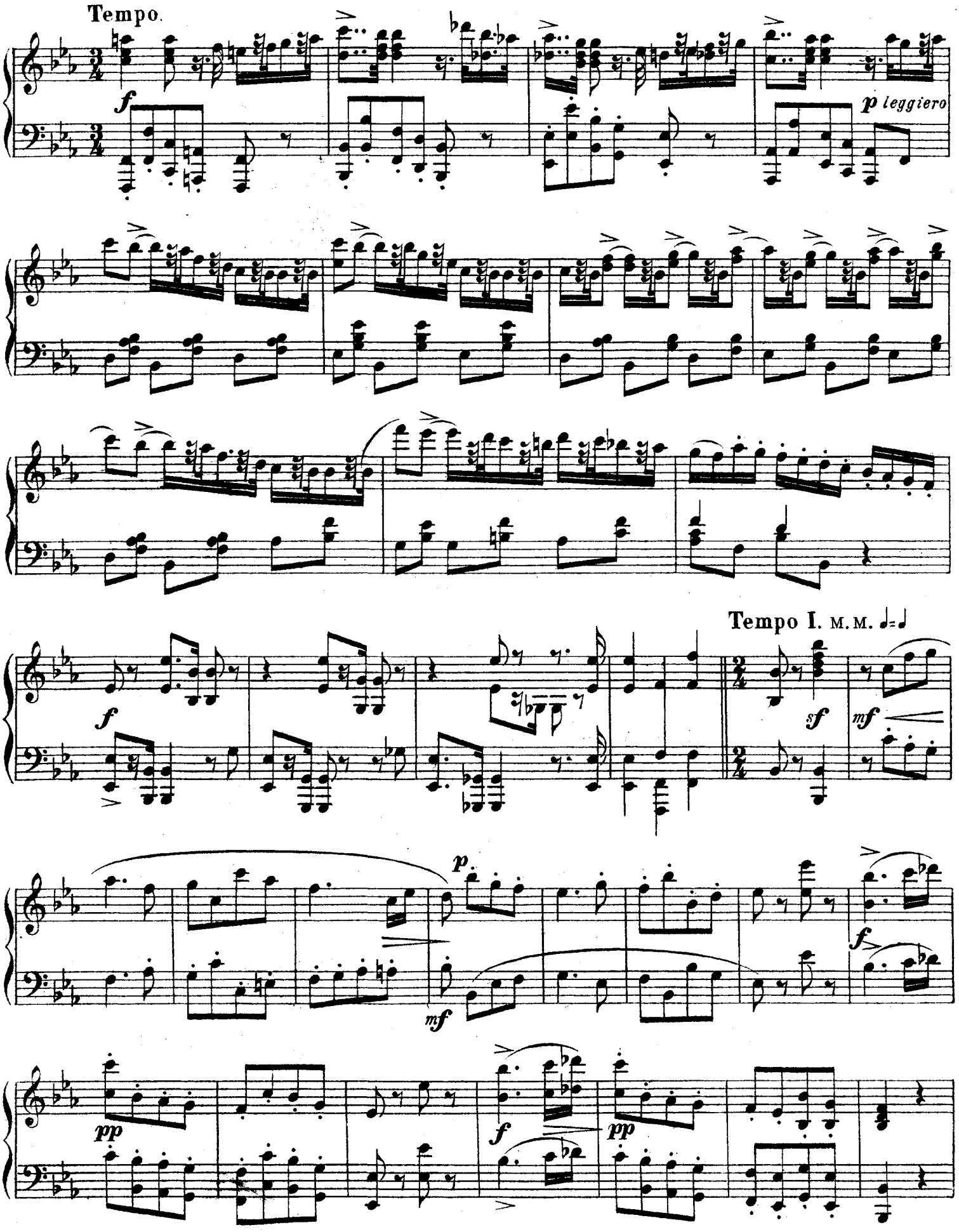
Tempo.
f
p leggiero
Tempo I. M.M. ♩= ♩
f
sf
mf
p
mf
f
pp
f
pp

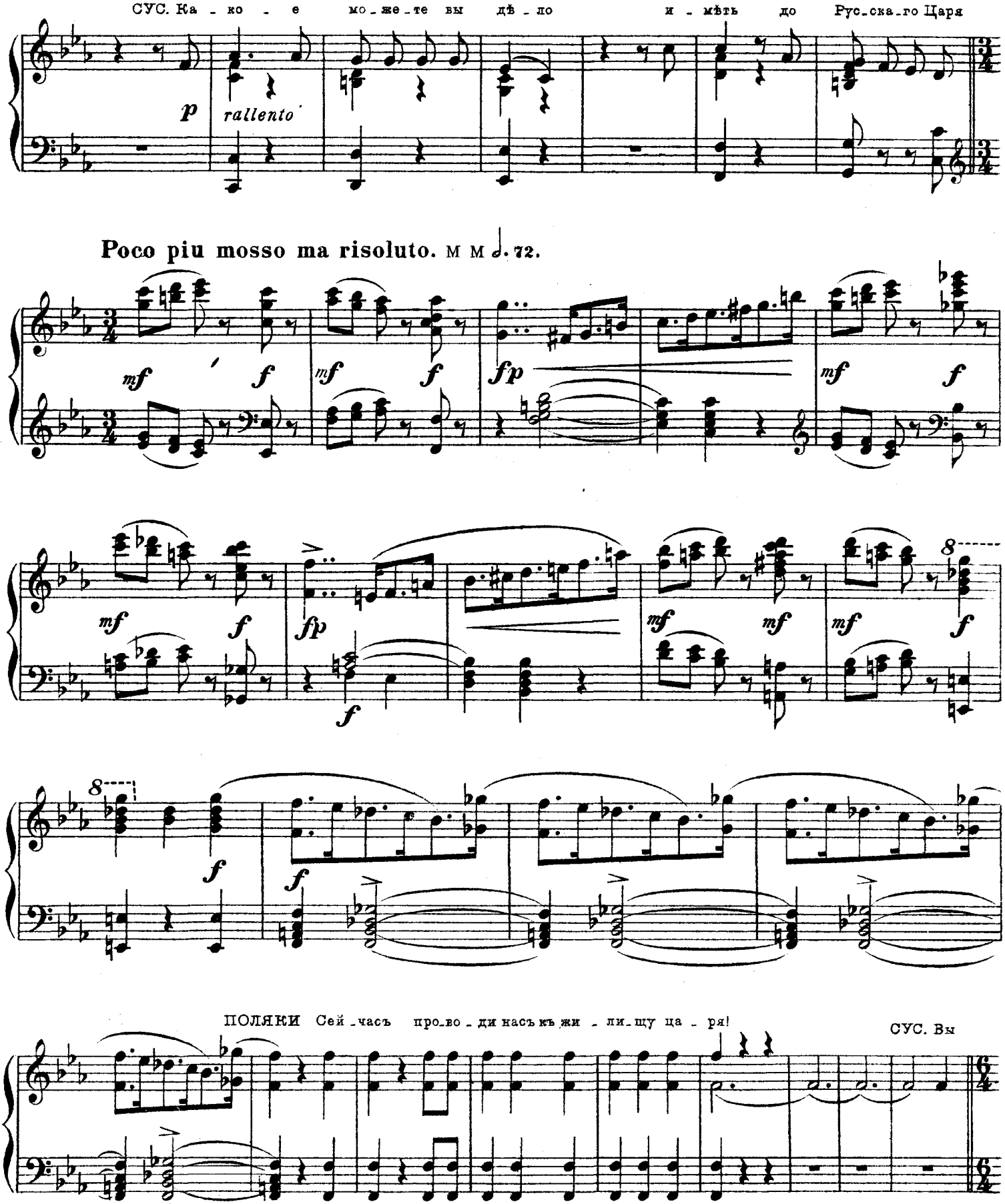
СУС. Ка - ко - е мо-же-те вы дѣ-ло и - мѣть до Рус-ска-го Царя
p
rallento
Poco piu mosso ma risoluto. м м 72.
mf
f
fp
ПОЛЯКИ Сей-часъ про-во-ди насъ къ жи - ли-щу ца - ря!
СУС. Вы

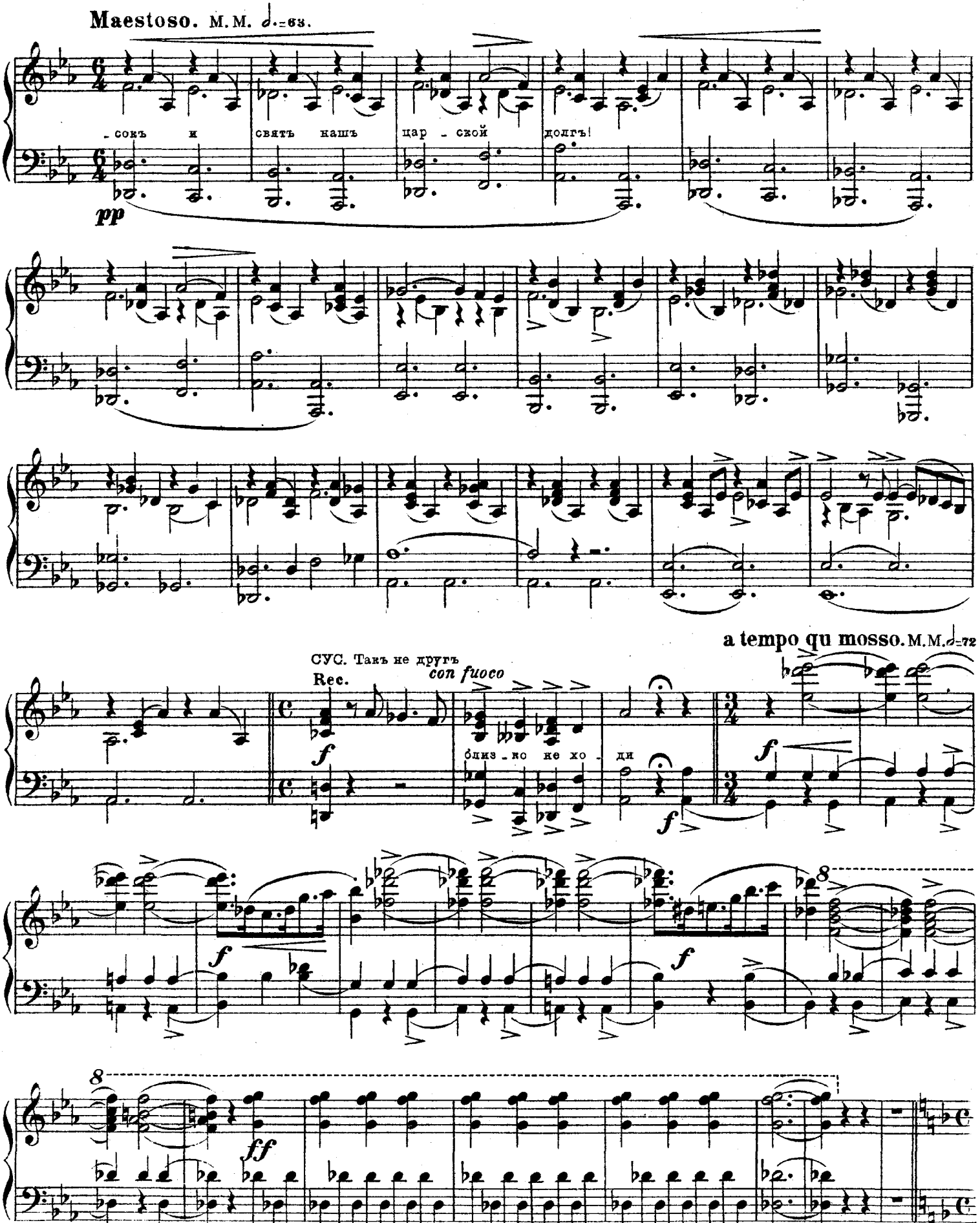
Maestoso. M.M. 𝅗𝅥.=63.
-сокъ и
святъ нашъ
цар - ской
долгъ!
pp
a tempo qu mosso. M.M.𝅗𝅥=72
СУС. Такъ не другъ
Rec.
con fuoco
близ - ко не хо - ди
f
ff

Maestoso.

СУС. Стра - ха не стра - шусь Смер - ти не бо - юсь ля - гу за Ца -

ff *f* *pp*

a tempo piu mosso M.M. ♩ = 72.

- ря, за Русь!

ff *marcato* *p*

risoluto marcato

f

Agitato ma marcato.

Agitato.

ПОЛЯКИ. по -

mf *ritard.*

tempo

- слушайте!

sf *p* *pp* *p* *f*

staccato

p *p* *p* *p*

Allegro moderato. M.M. ♩=138.

СУС. Пойду, пой-ду их-ъ за-ве-ду.

p

rallent.

Più mosso. M.M. ♩=72.

ВАНЯ. О кътѣмъ по-рамъ я бу-ду тамъ.

8 *a tempo*

ff

Più lento tempo di mazurka.

8

f

sf

8

8

sf

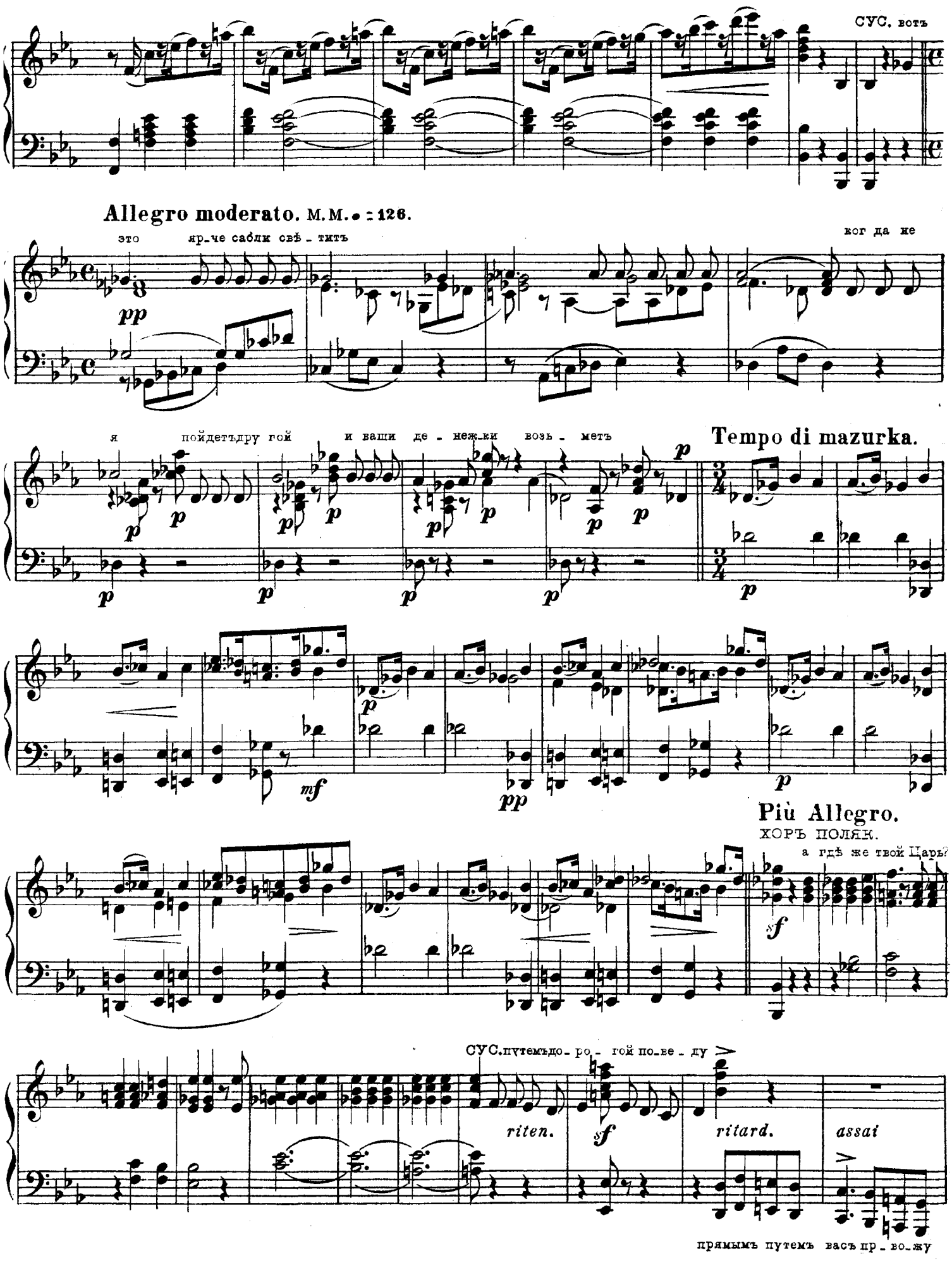
СУС. вотъ
Allegro moderato. M.M. ♩ = 126.
это яр_че сабли свѣ_тить
ког да не
pp
я пойдетъ дру гой и ваши де_нежки возь_метъ
Tempo di mazurka.
mf
pp
Più Allegro.
ХОРЪ ПОЛЯК.
а гдѣ же твой Царь?
sf
СУС. путемъ до_ро_гой по_ве_ду
riten.
sf
ritard.
assai
прямымъ путемъ васъ пр_во_жу

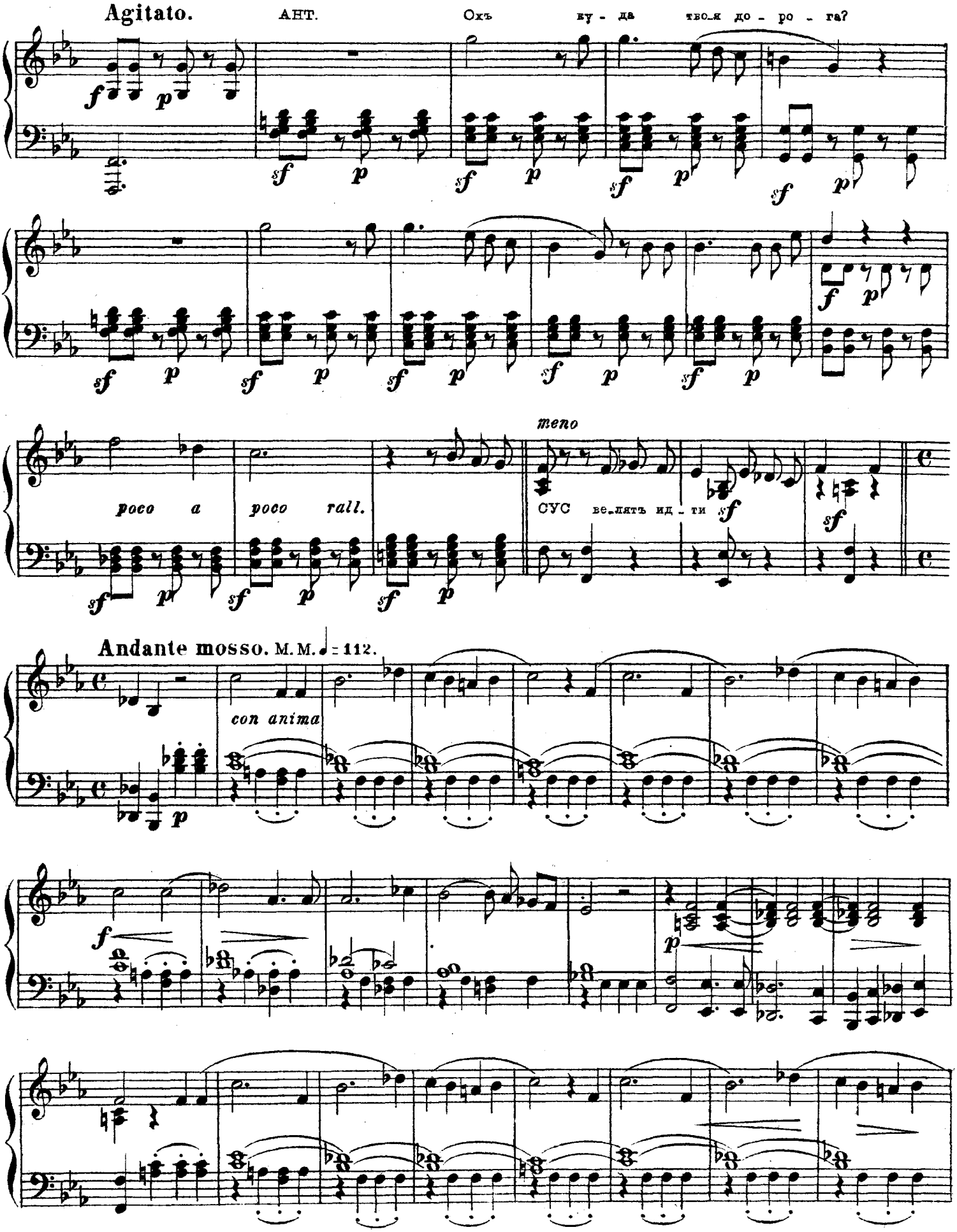
Agitato.
АНТ.
Охъ ву - да твоя до - ро - га?
poco a poco rall.
meno
сус ве_лятъ ид_ти
Andante mosso. M.M. ♩= 112.
con anima

Tempo di mazurka.

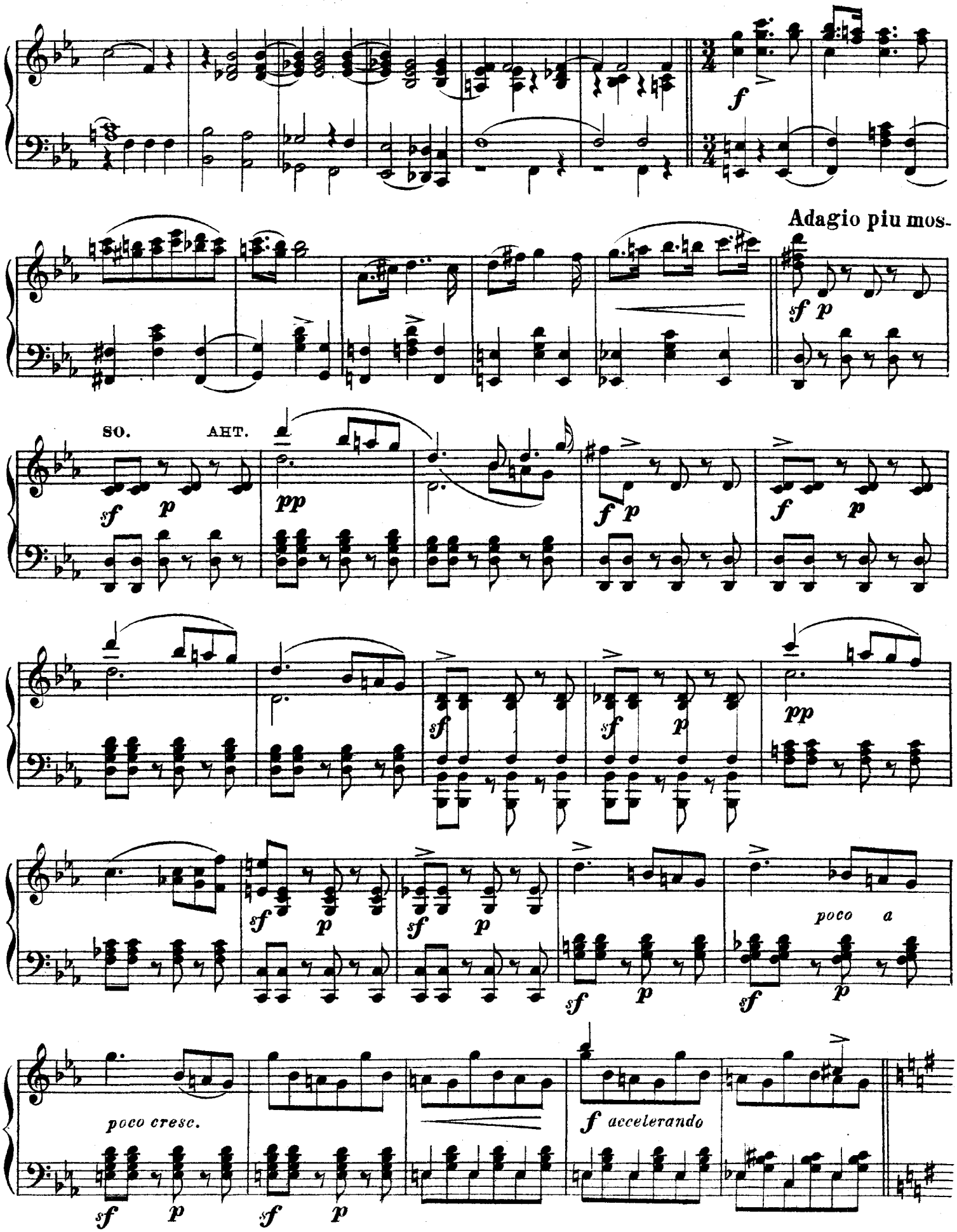

Poco più mosso.

ff p

p

Allegro moderato.

ff

mf mf

pp

sf

pp

dolce

p p

pp

p p

№14.

Свадебный хоръ и сцена.

„РАЗГУЛЯЛАСЯ, РАЗЛИВАЛАСЯ."

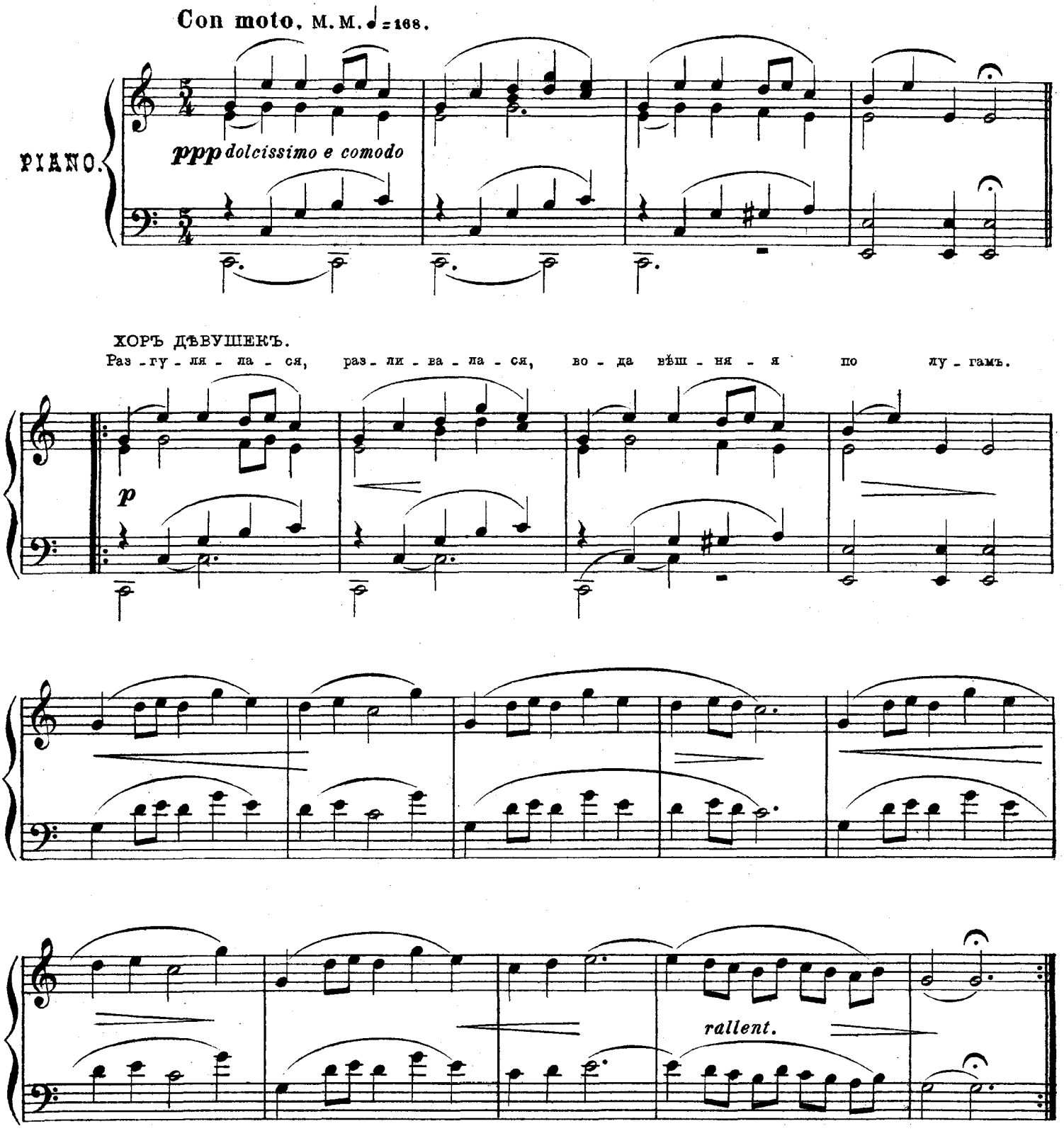

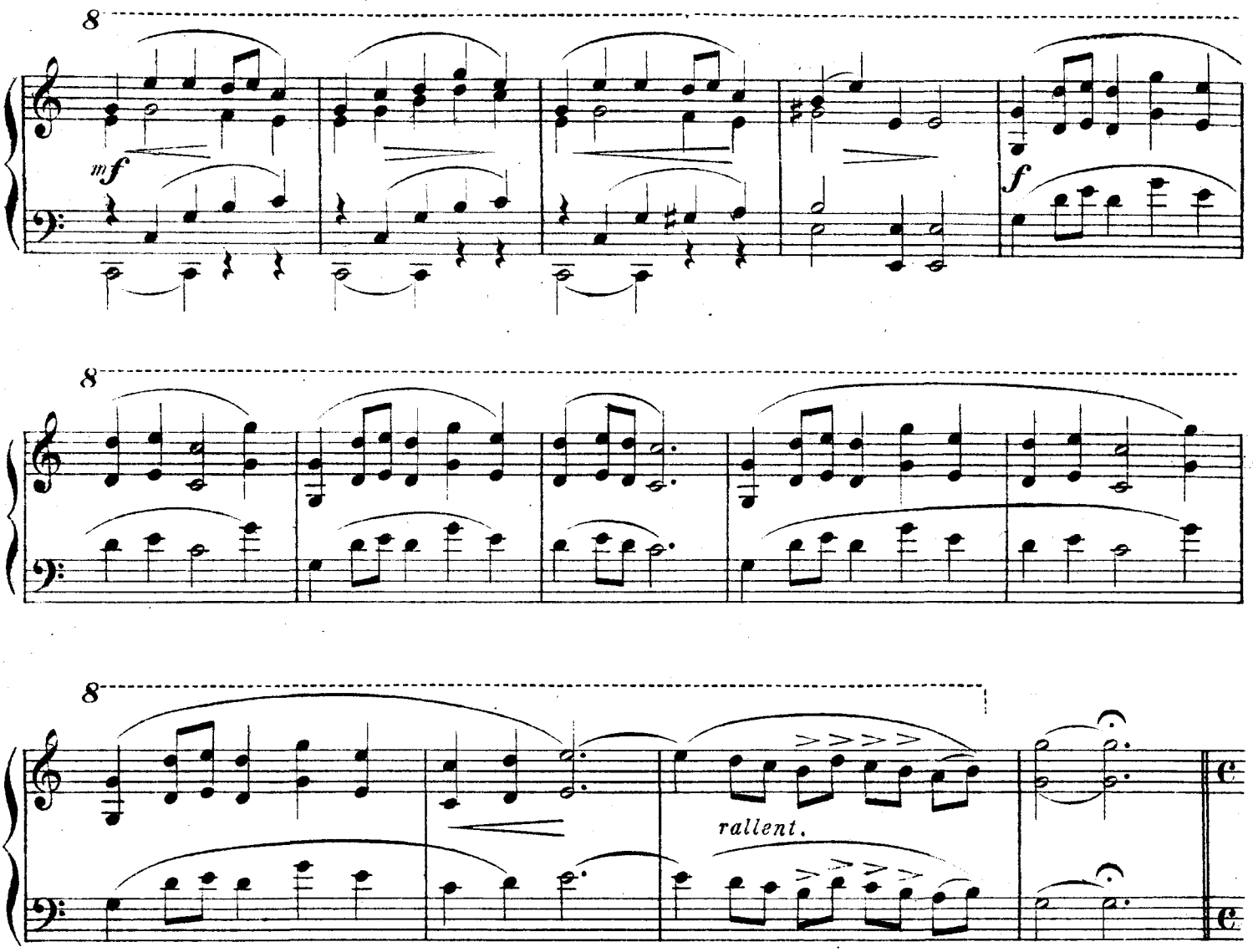
8
mf
f
8
8
rallent.

Moderato.

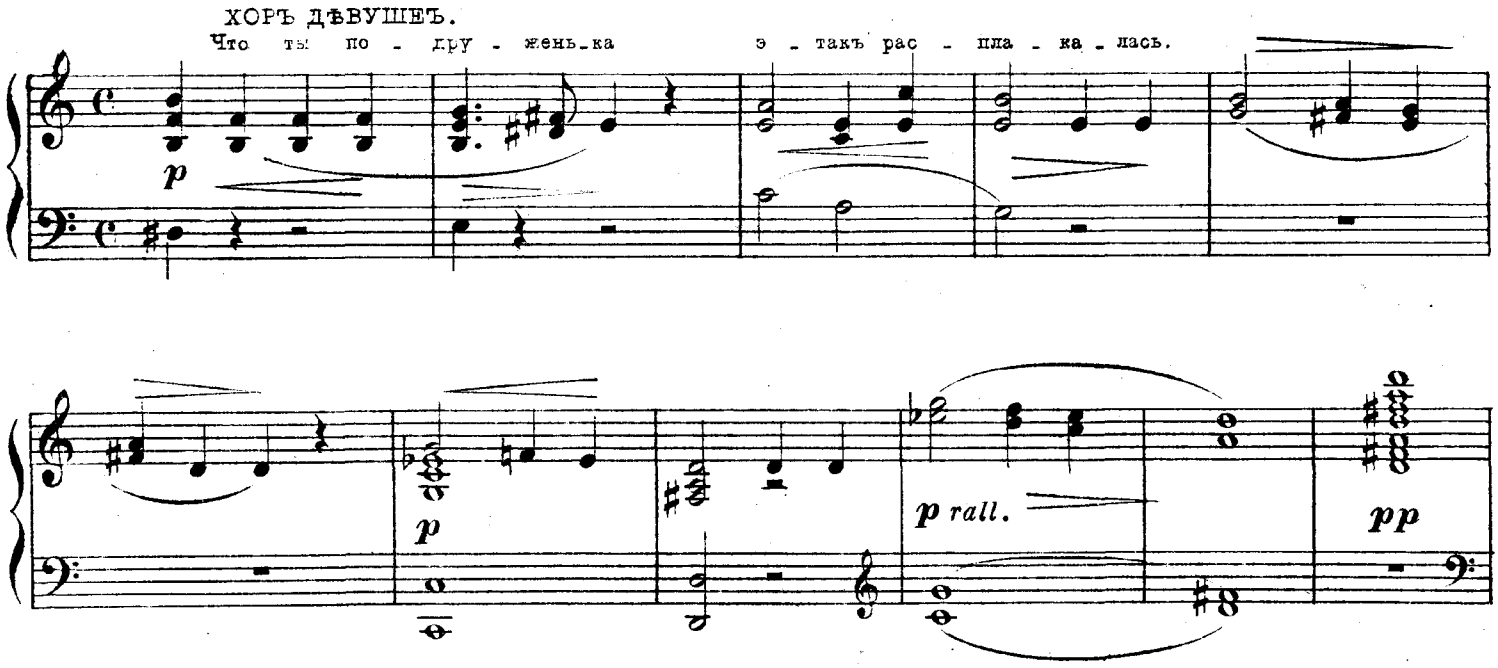
ХОРЪ ДѢВУШЕЪ.
Что ты по - дру - женька э - такъ рас - пла - ка - лась.
p
p
p rall.
pp

Романсъ.

„НЕ О ТОМЪ СКОРБЛЮ ПОДРУЖЕНЬКИ."

Adagio non tanto. М.М. ♩=72.

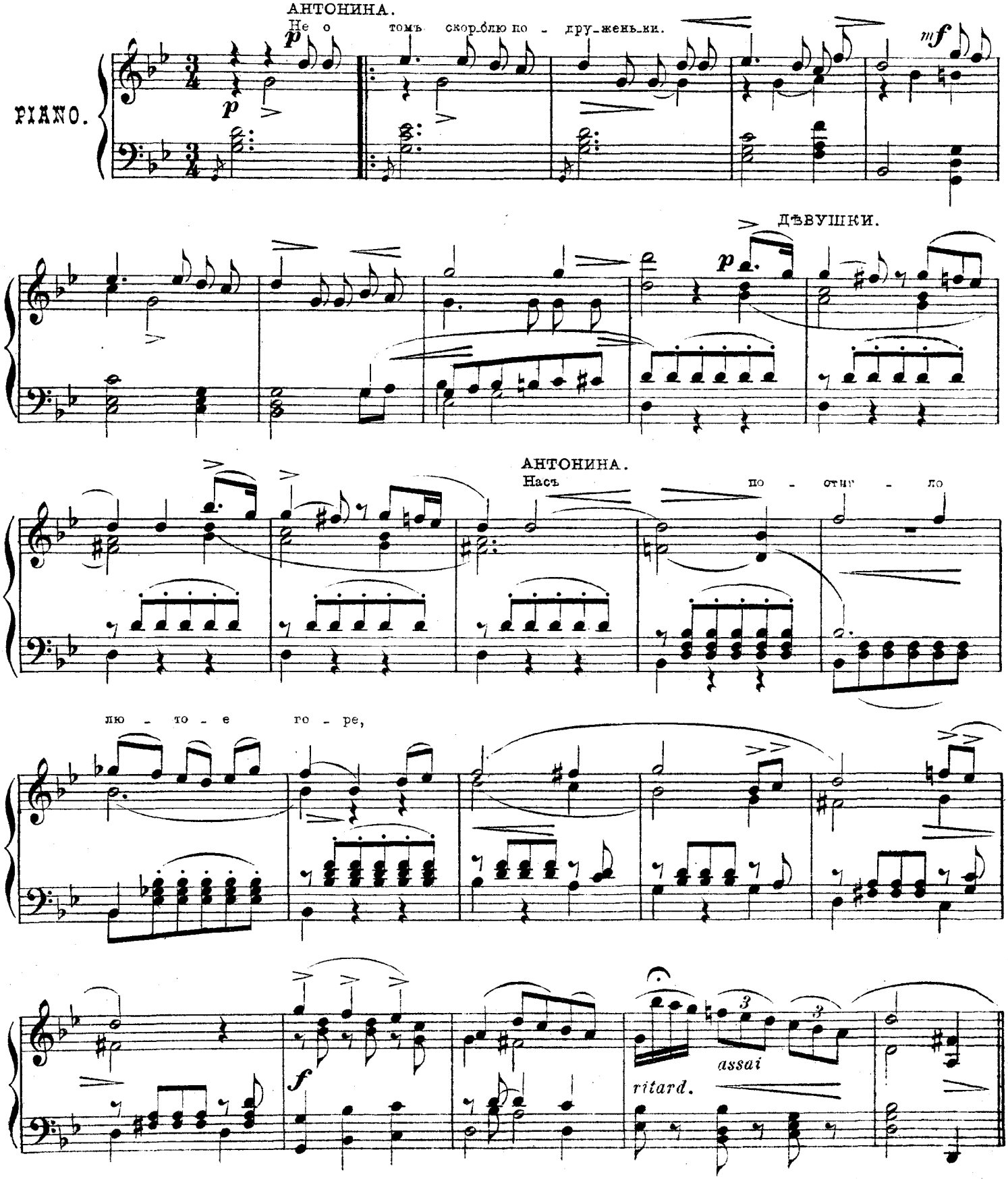

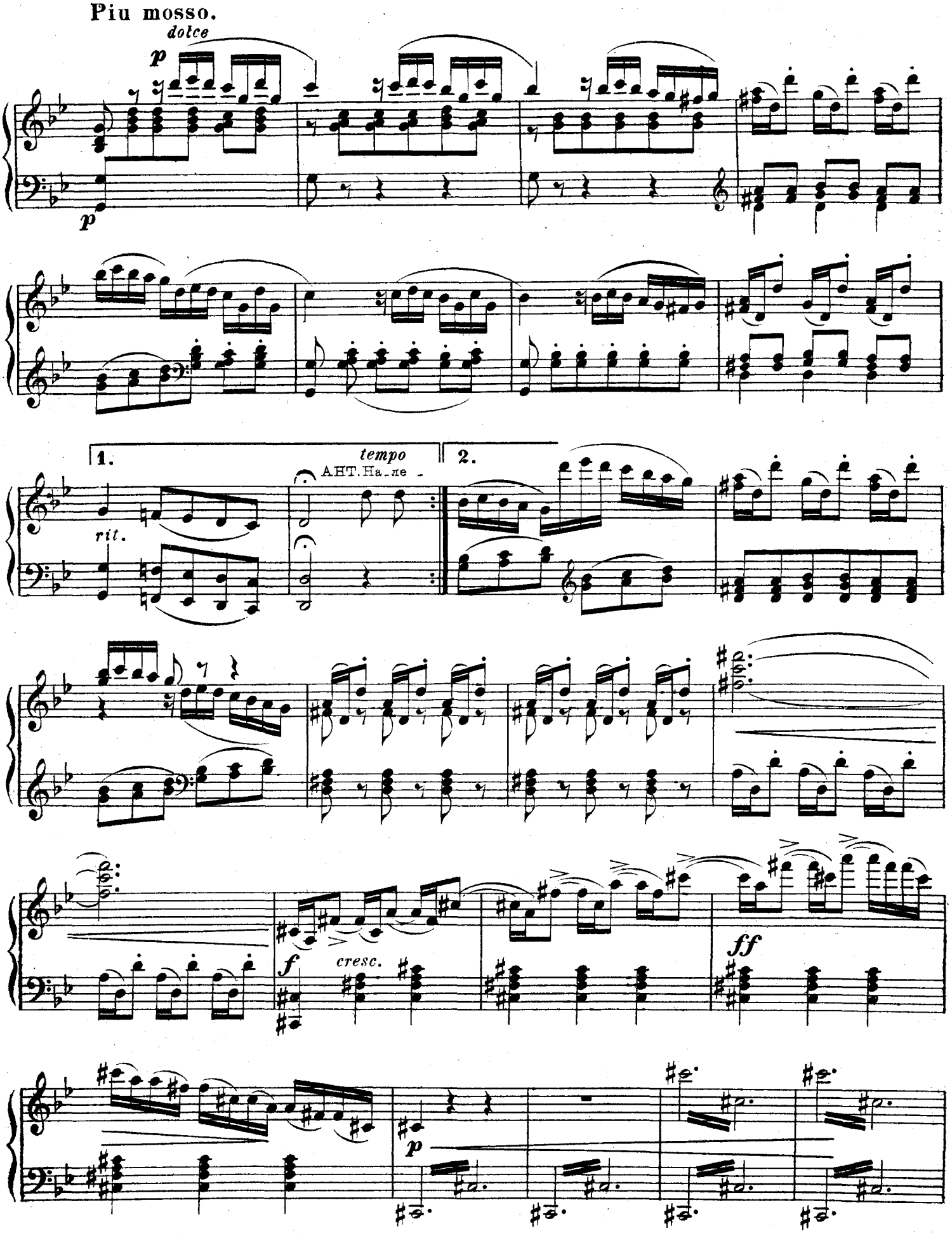
Piu mosso.
dolce
p
p
1.
rit.
tempo
ANT. Na_me
2.
f
cresc.
ff
p

№16.

Финалъ

„ЧТО ТАКОЕ?“

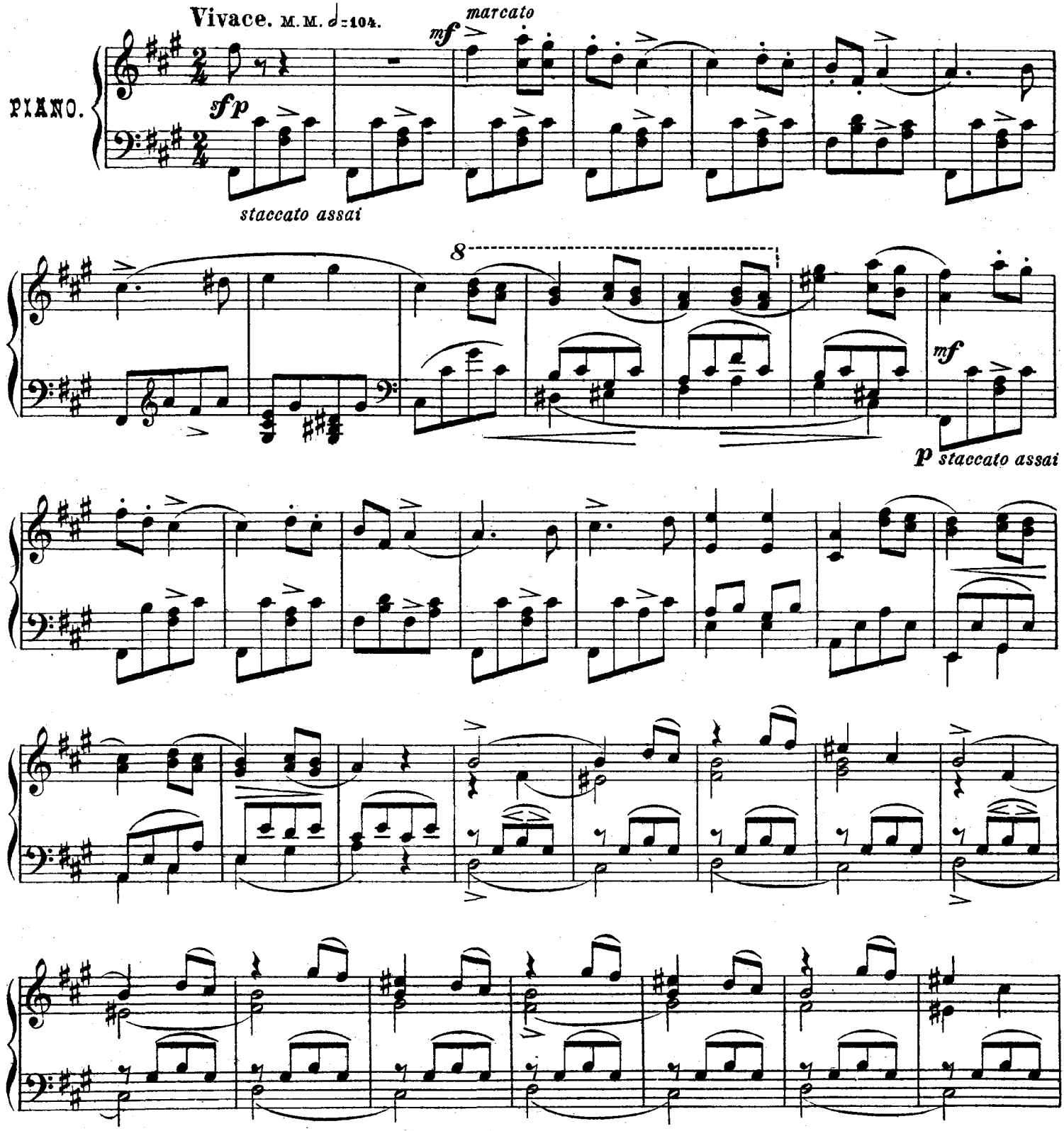

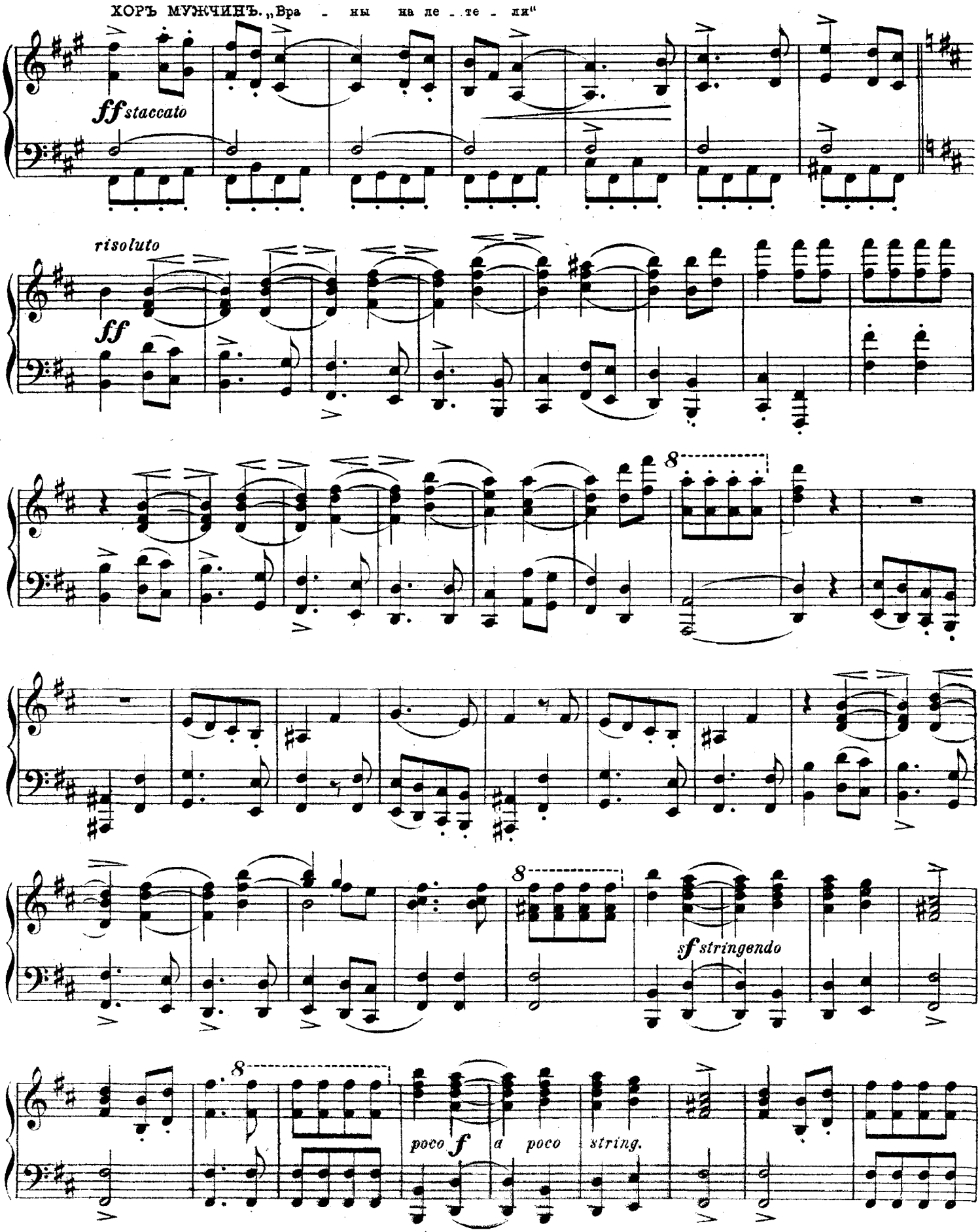
ХОРЪ МУЖЧИНЪ. „Вра - ны на ле - те - ли"
ff staccato
risoluto
ff
8
8
sf stringendo
8
poco f a poco string.

САВИН. Не плачь, не кру - чи - ся мой свѣтъ.

pp dolce con anima

Presto. ♩= 132.

f

sf *con sf fuoco*

sf

sf *sf* *sf* *ff* *sf*

p

f

f *f*

sf *sf* *sf*

ritard.

Дуэтъ.

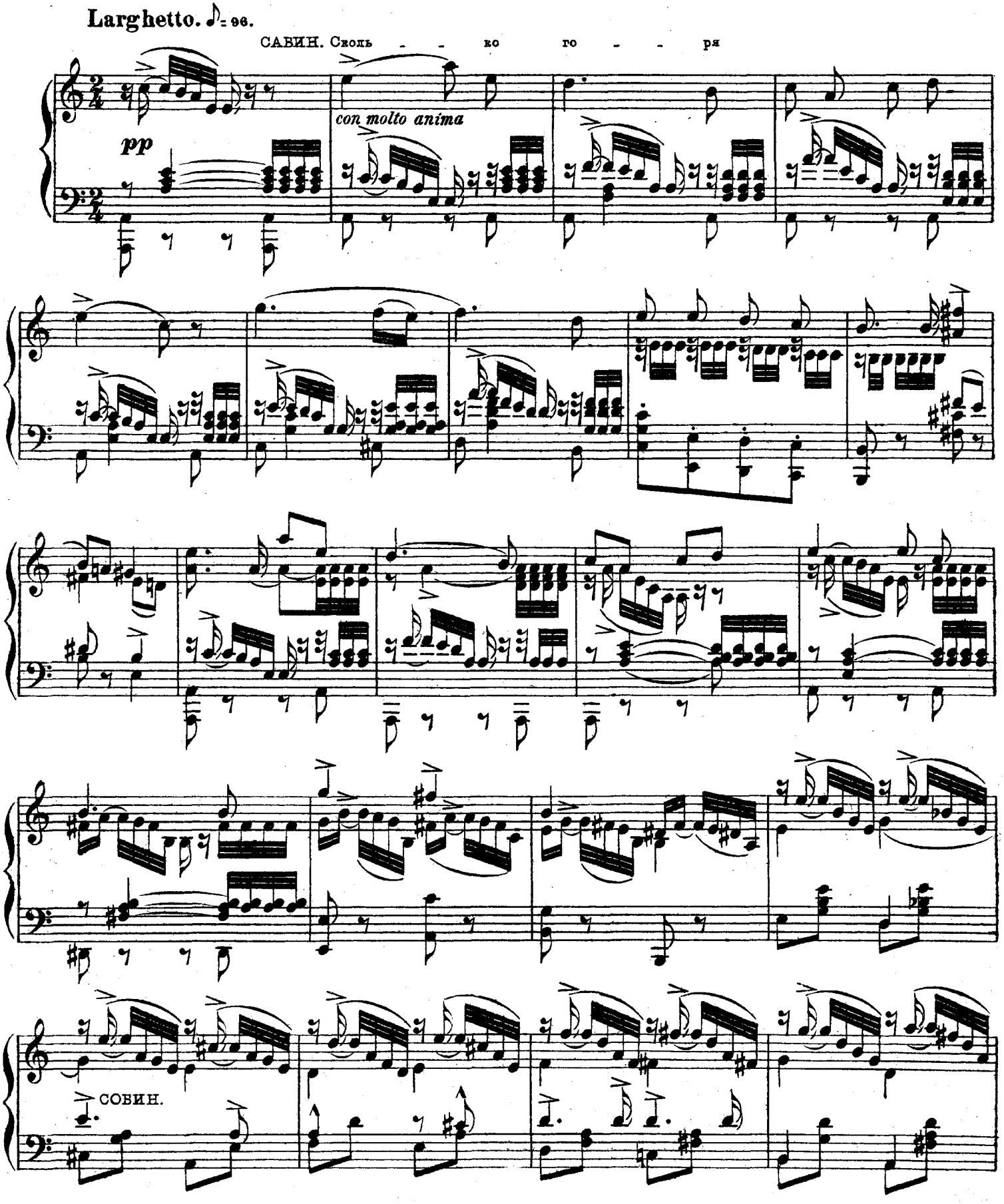

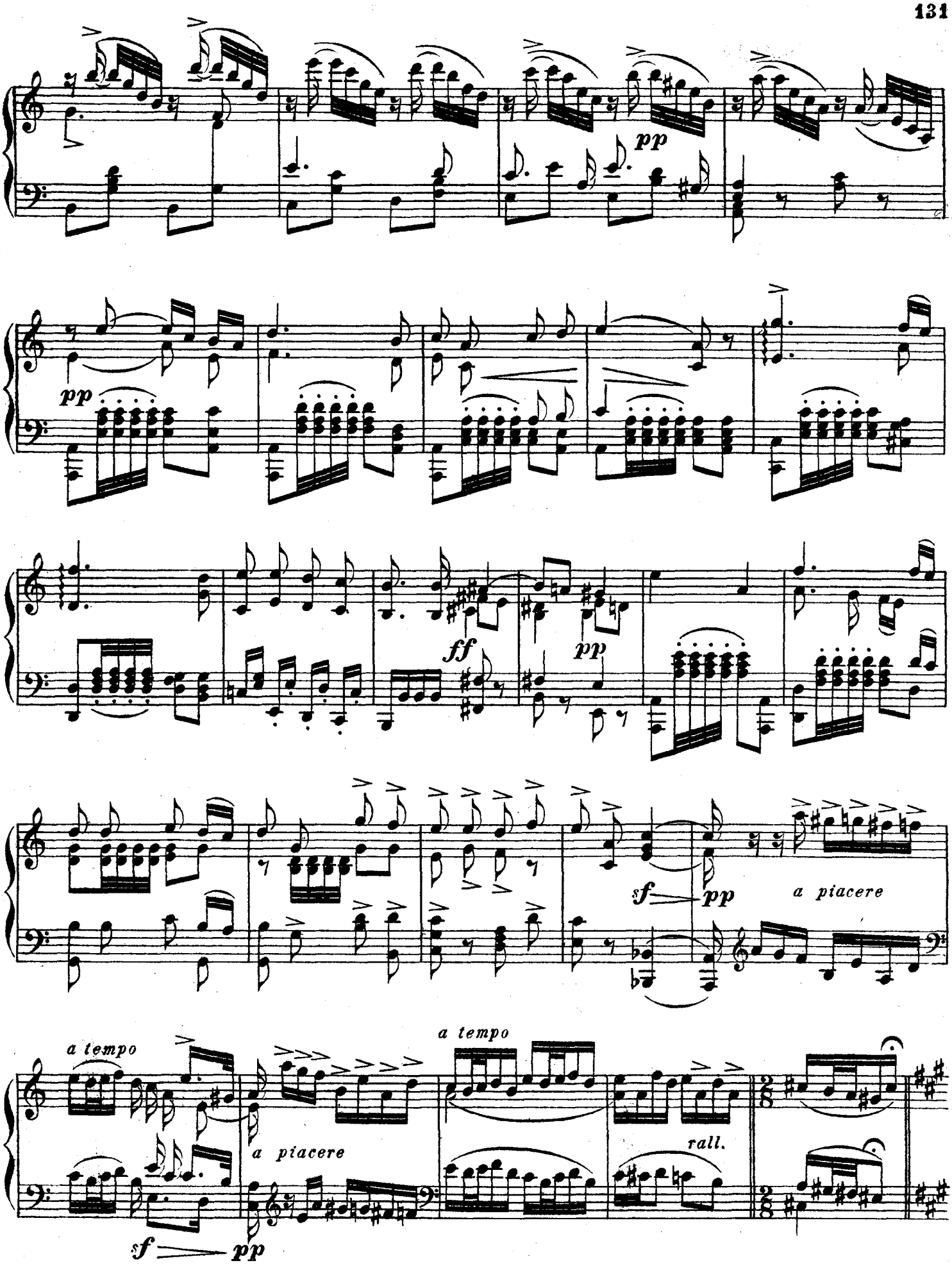
pp
pp
ff
pp
sf
pp
a piacere
a tempo
a tempo
a piacere
rall.
sf
pp

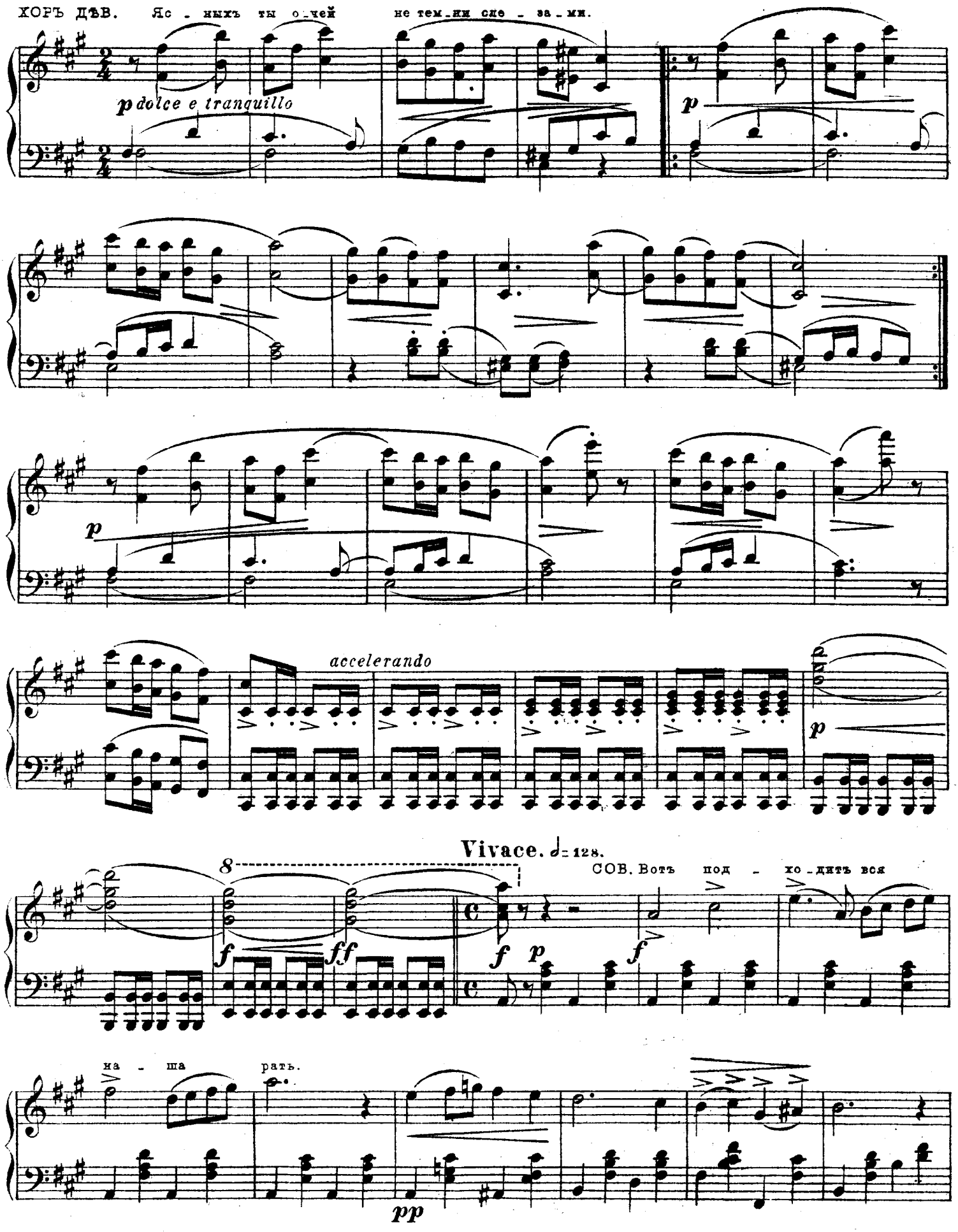
ХОРЪ ДѢВ. Яс - ныхъ ты о - чей не тем - ни сле - за - ми.

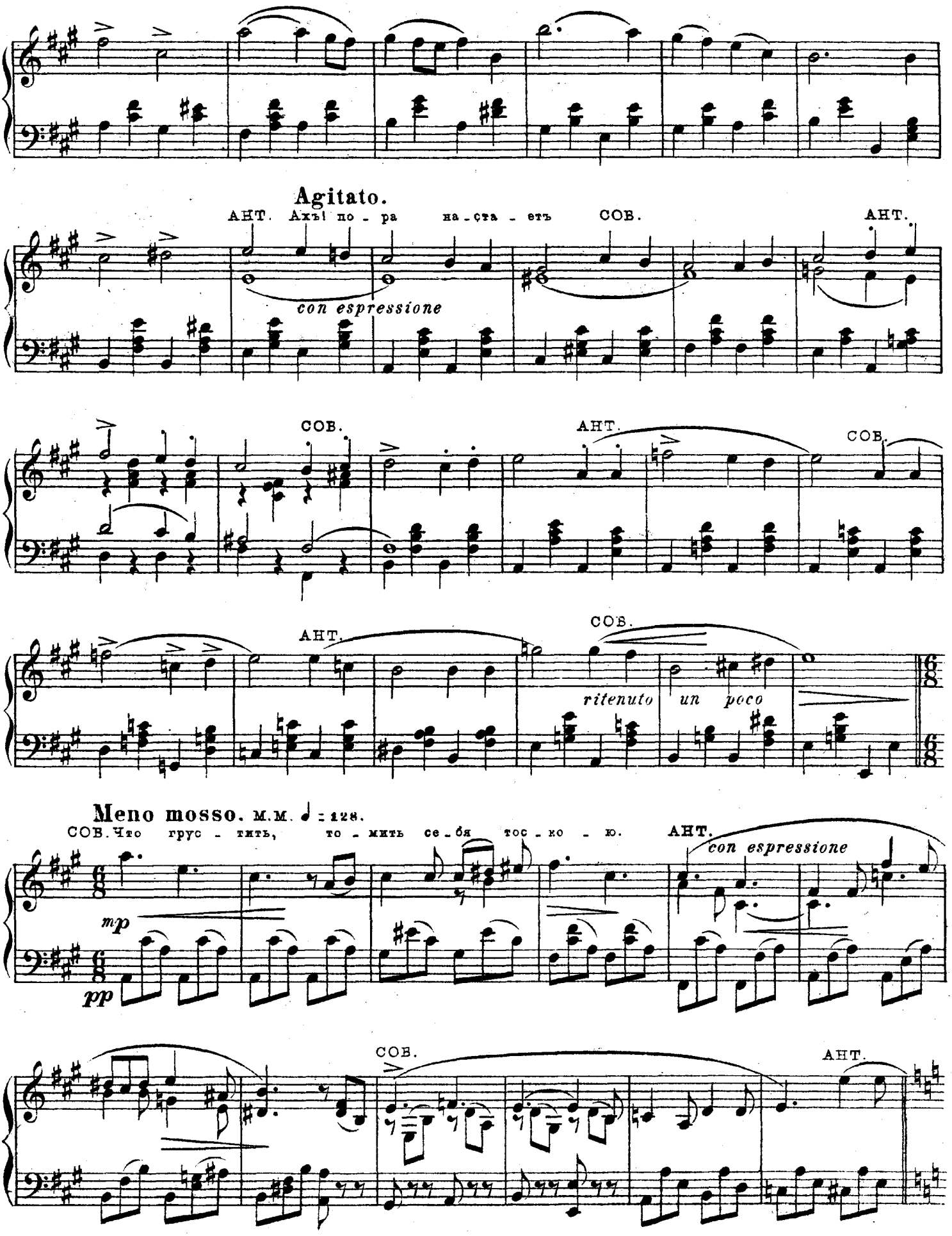
Agitato.
АНТ. Ахъ! по - ра на - ста - етъ
con espressione
СОВ.
АНТ.
СОВ.
АНТ.
СОВ.
АНТ.
СОВ.
ritenuto un poco
Meno mosso. м.м. ♩ = 128.
СОВ. Что грус - тить, то - мить се - бя тос - ко - ю.
АНТ.
con espressione
mp
pp
СОВ.
АНТ.

Poco più vivo Agitato.

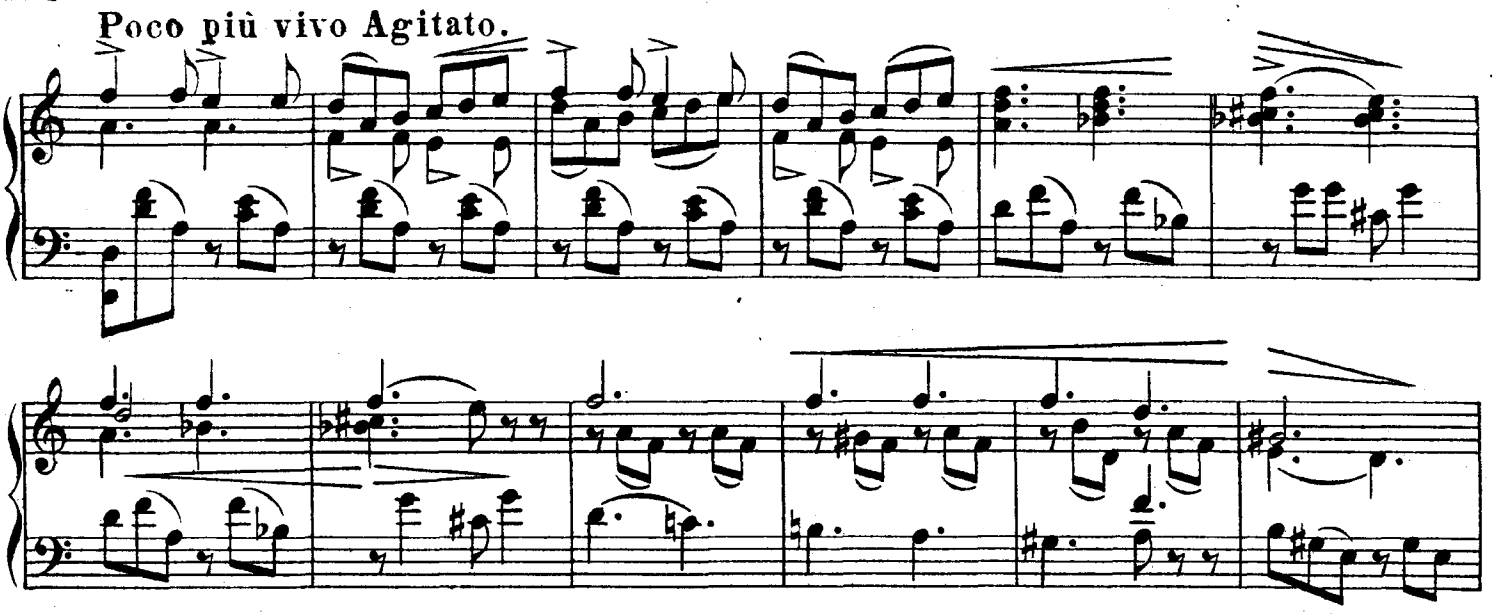

м. хоръ. ант. сов.

Con passione.

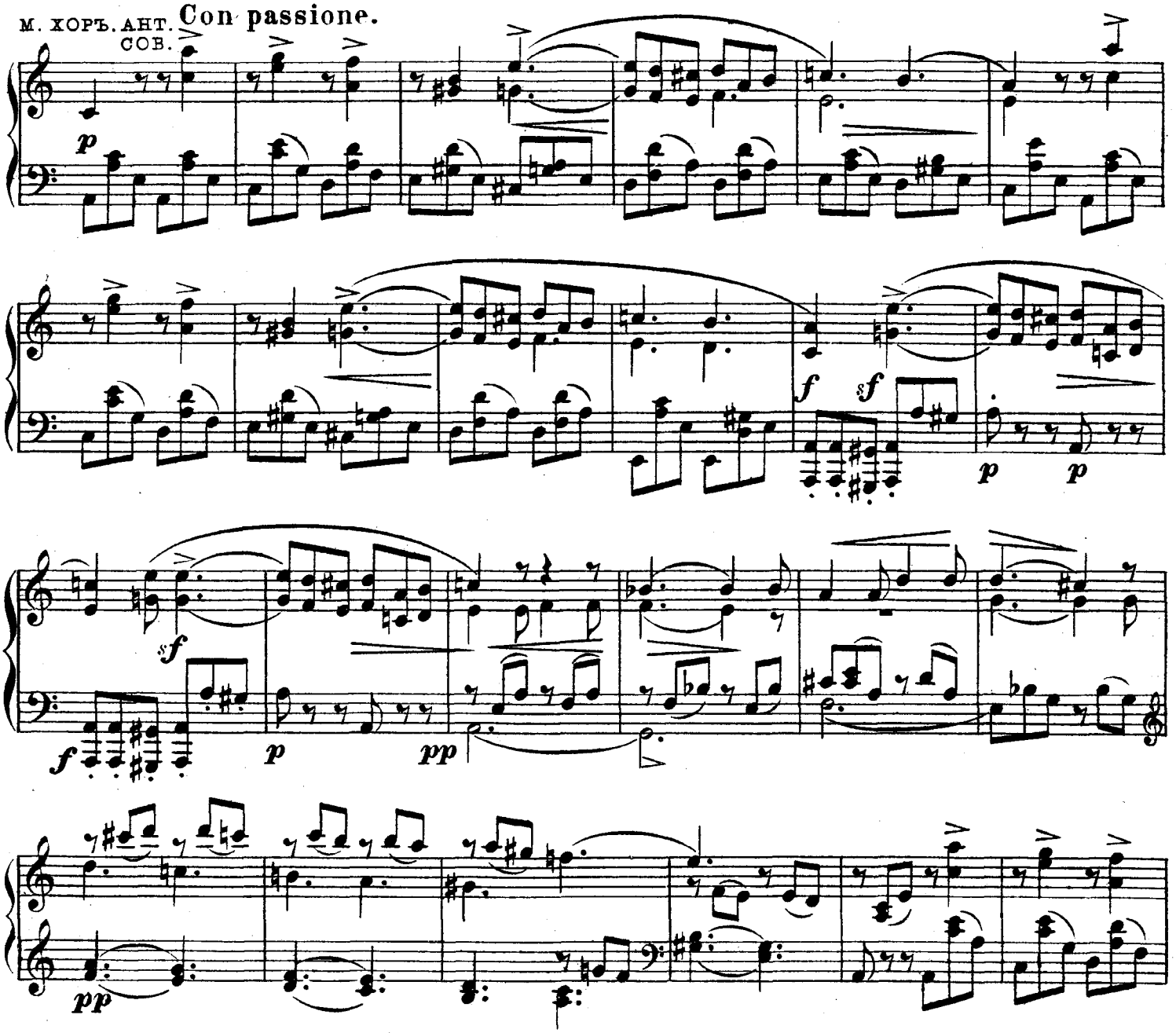

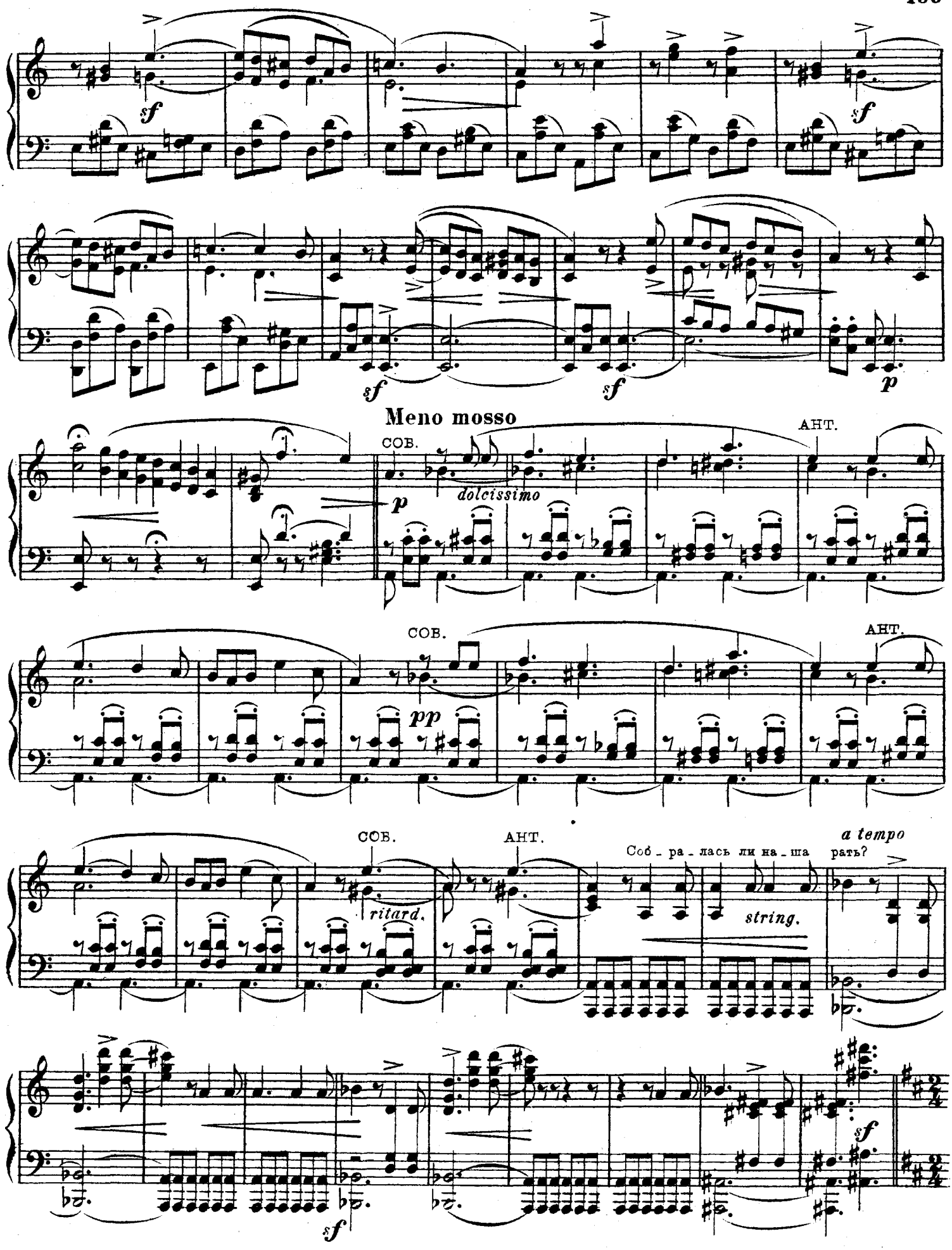
sf
sf
sf
sf
p
Meno mosso
СОВ.
АНТ.
p
dolcissimo
СОВ.
АНТ.
pp
СОВ.
АНТ.
a tempo
Соб - ра - лась ли на - ша рать?
ritard.
string.
sf
sf

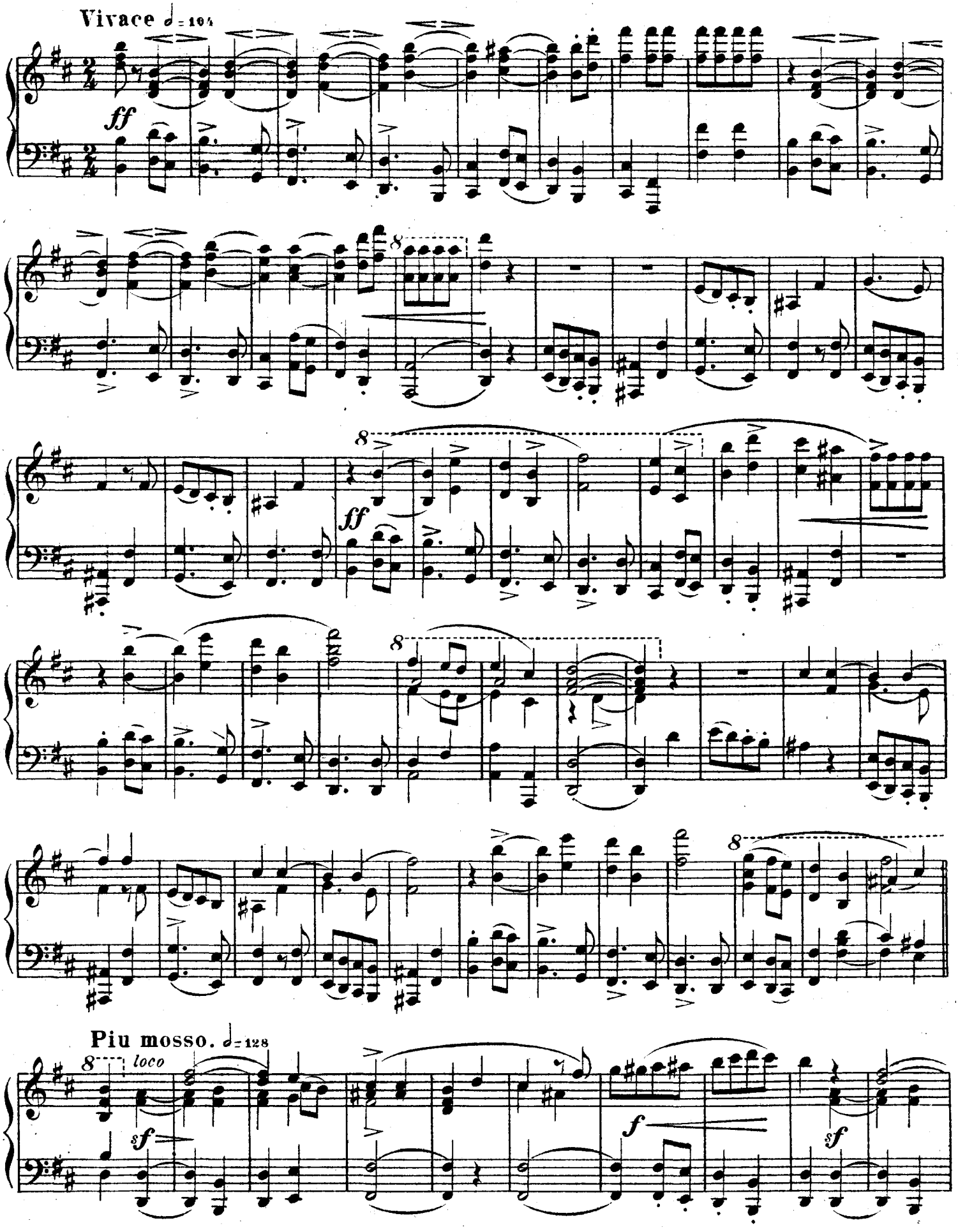
Vivace ♩= 104
ff
8
ff
8
8
Piu mosso. ♩= 128
8 loco
sf
f
sf

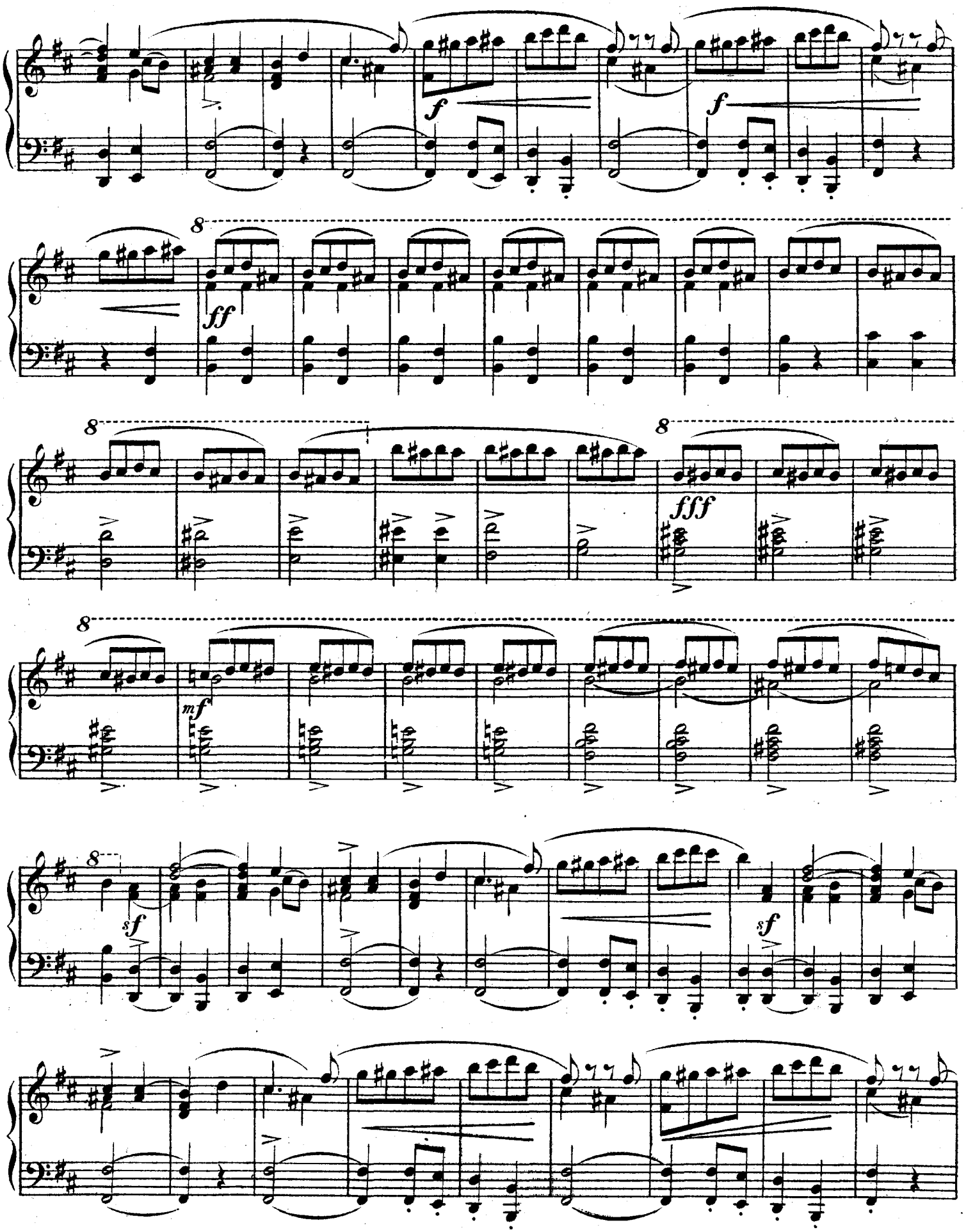
f
f
8
ff
8
8
fff
8
mf
8
sf
sf

Ноты с сайта - www.notarhiv.ru

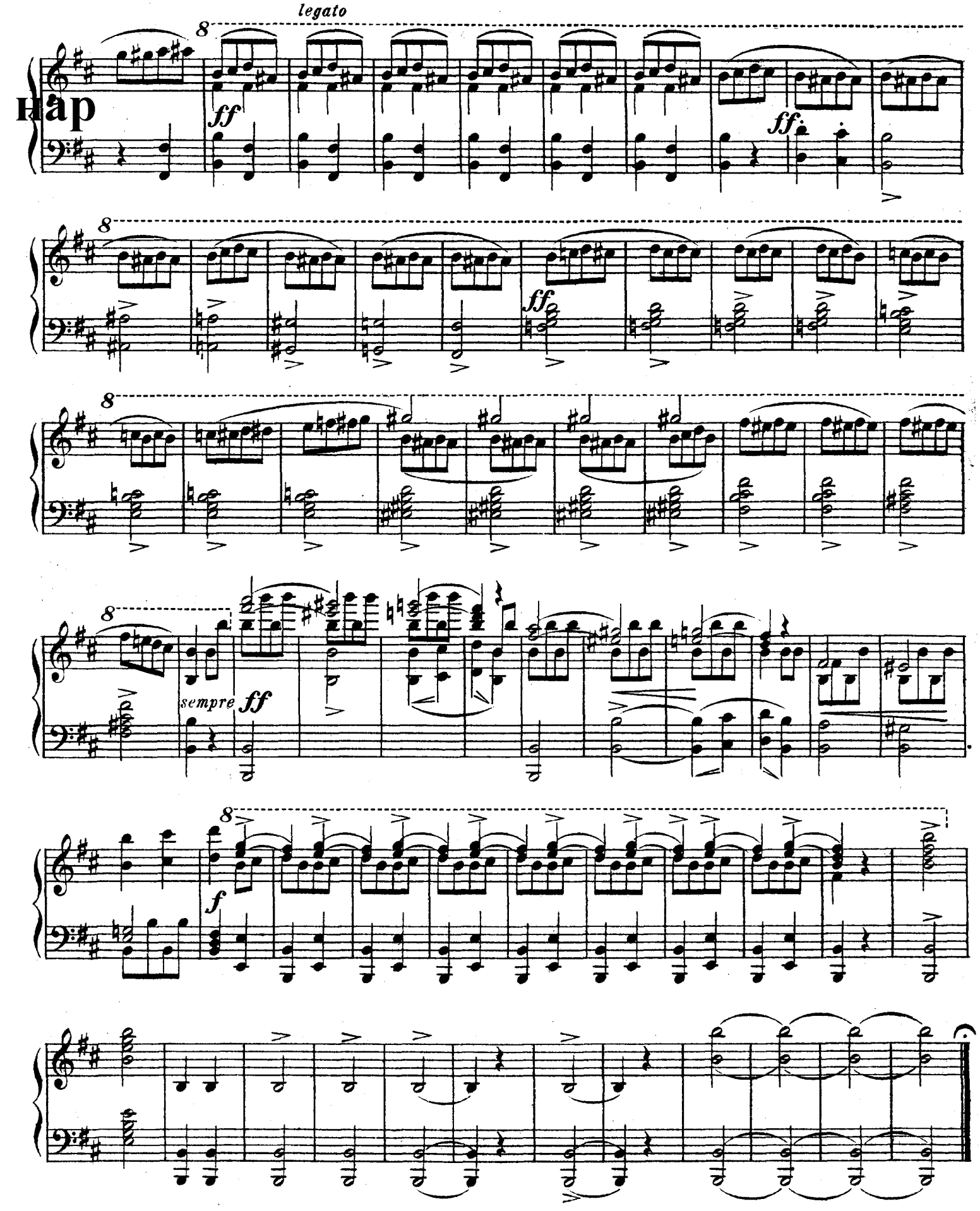

ДѢЙСТВІЕ II.

№ 5.

Польскій.

Ноты с сайта - www.notarhiv.ru

„ХОРЪ."

БОГЪ ВОЙНЫ, ПОСЛѢ БИТВЪ."

Moderato.

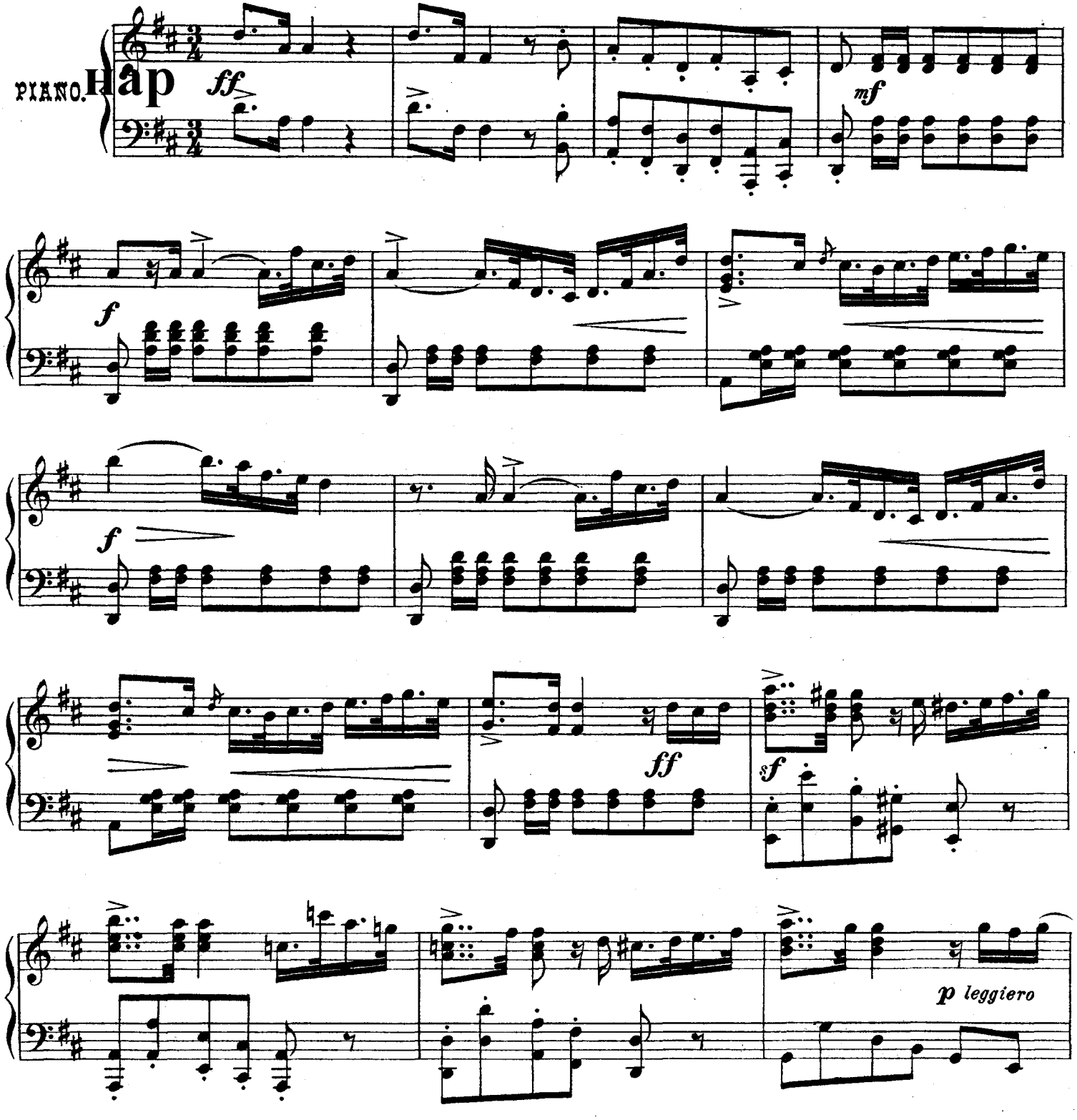

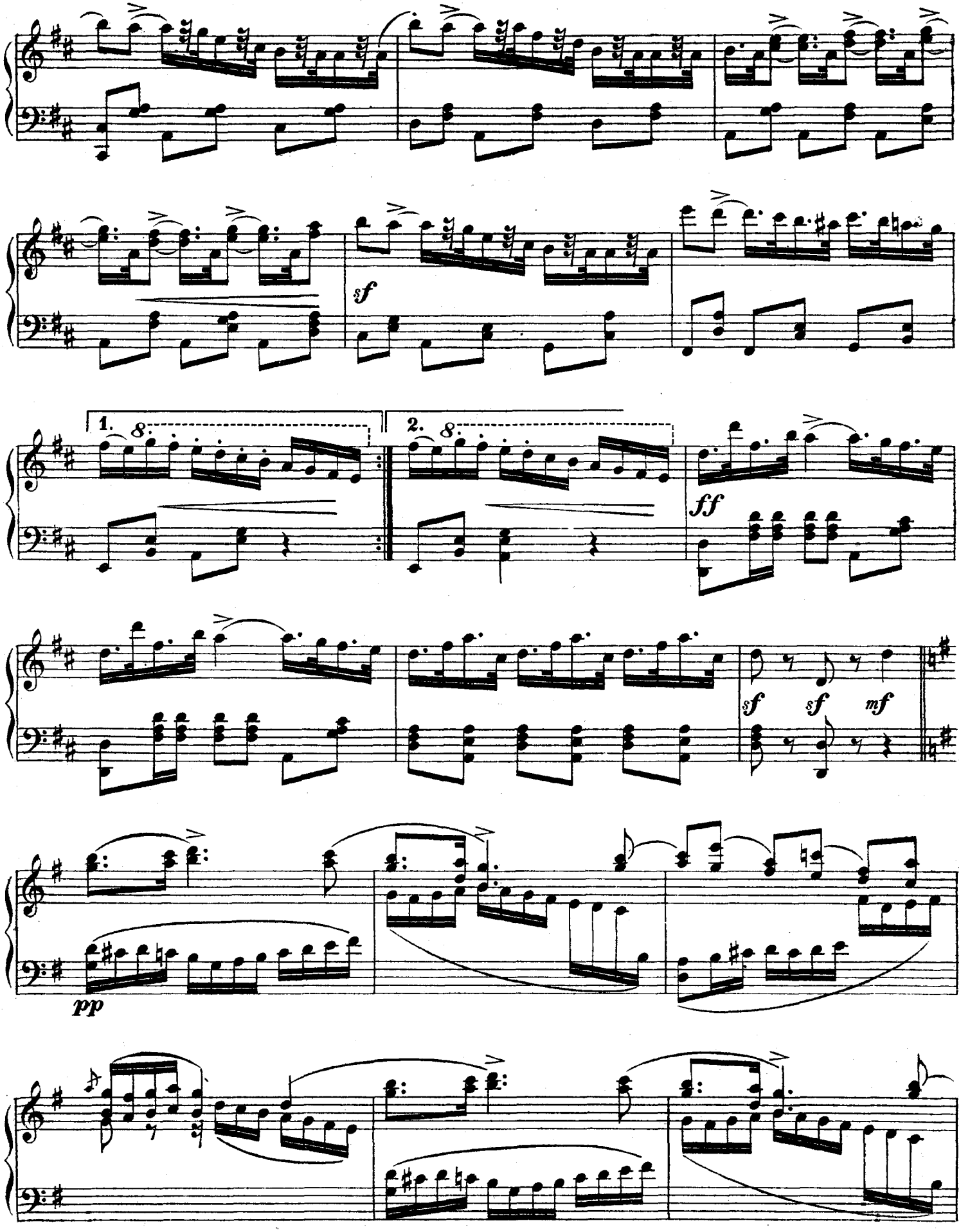
sf
1.
8
2.
8
ff
sf
sf
mf
pp

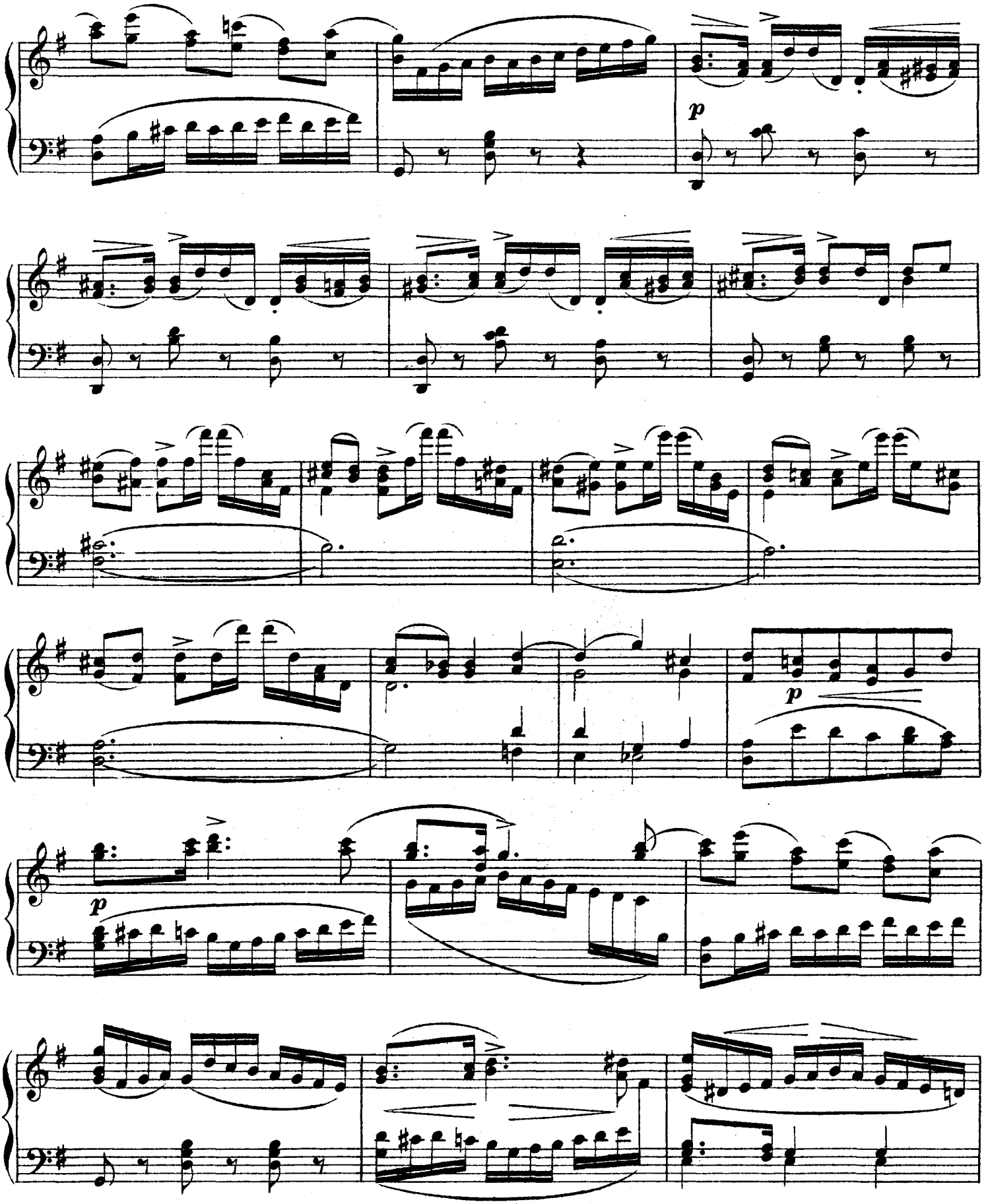
p
p
p
p

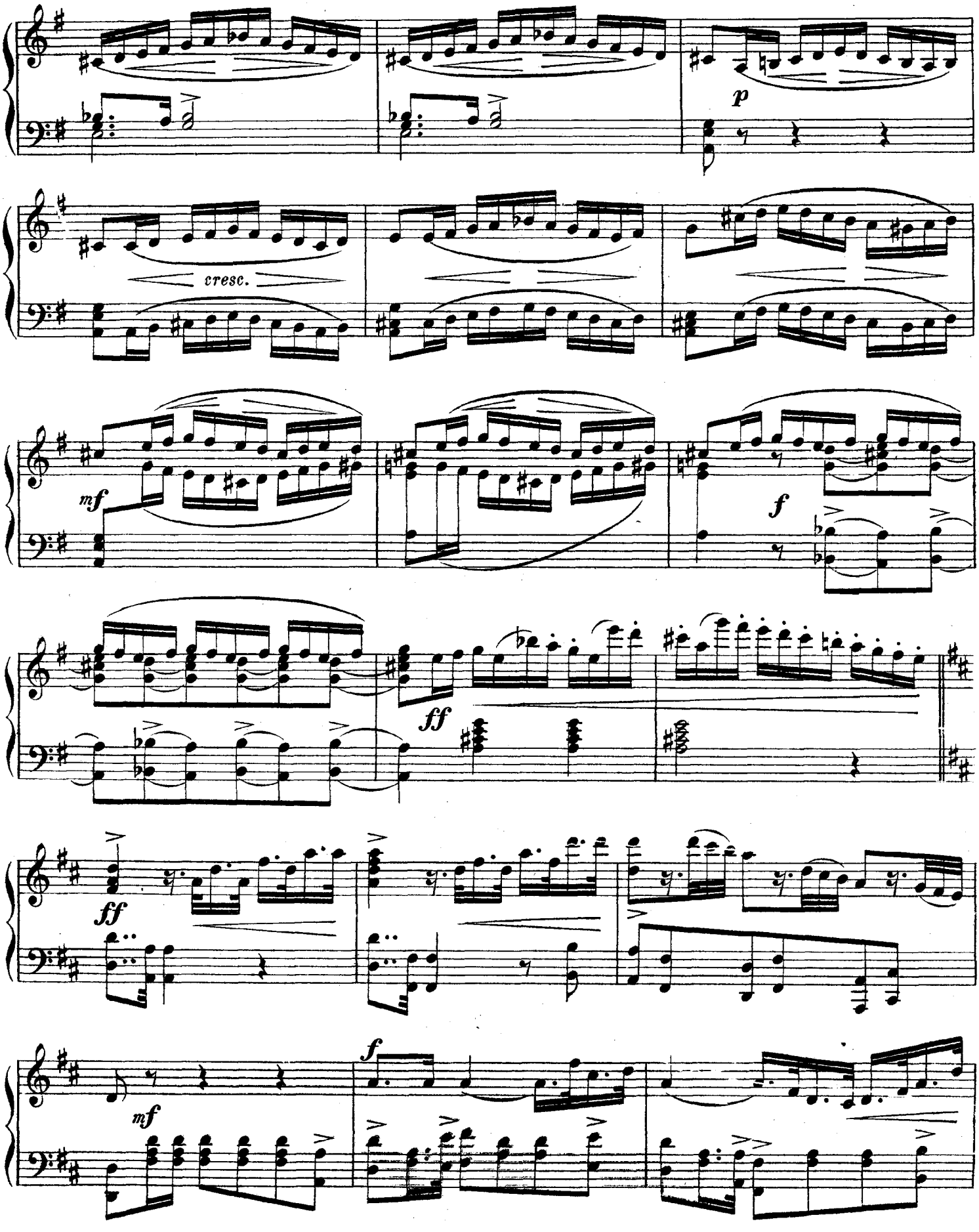
p
cresc.
mf
f
ff
ff
mf
f

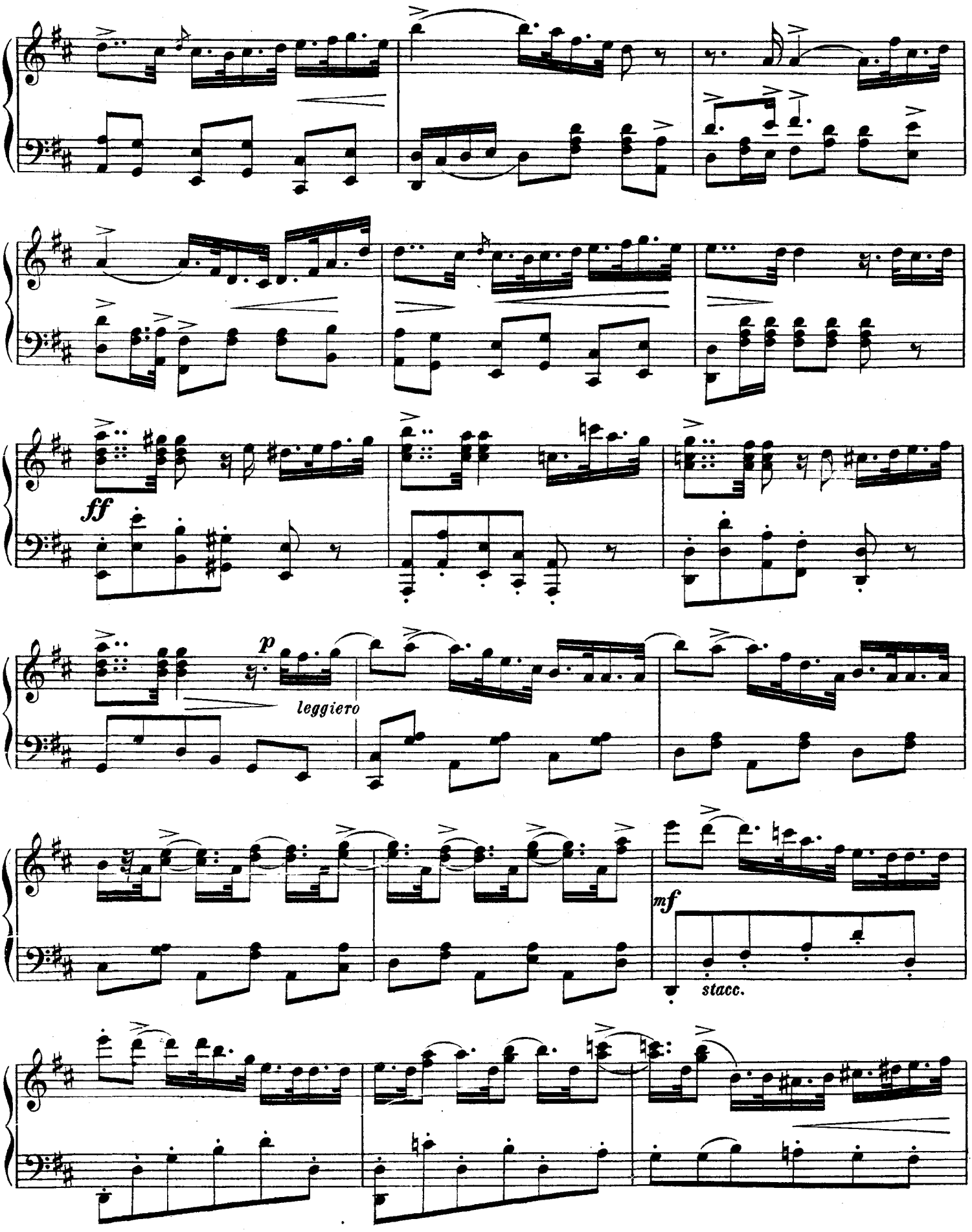
ff
p
leggiero
mf
stacc.

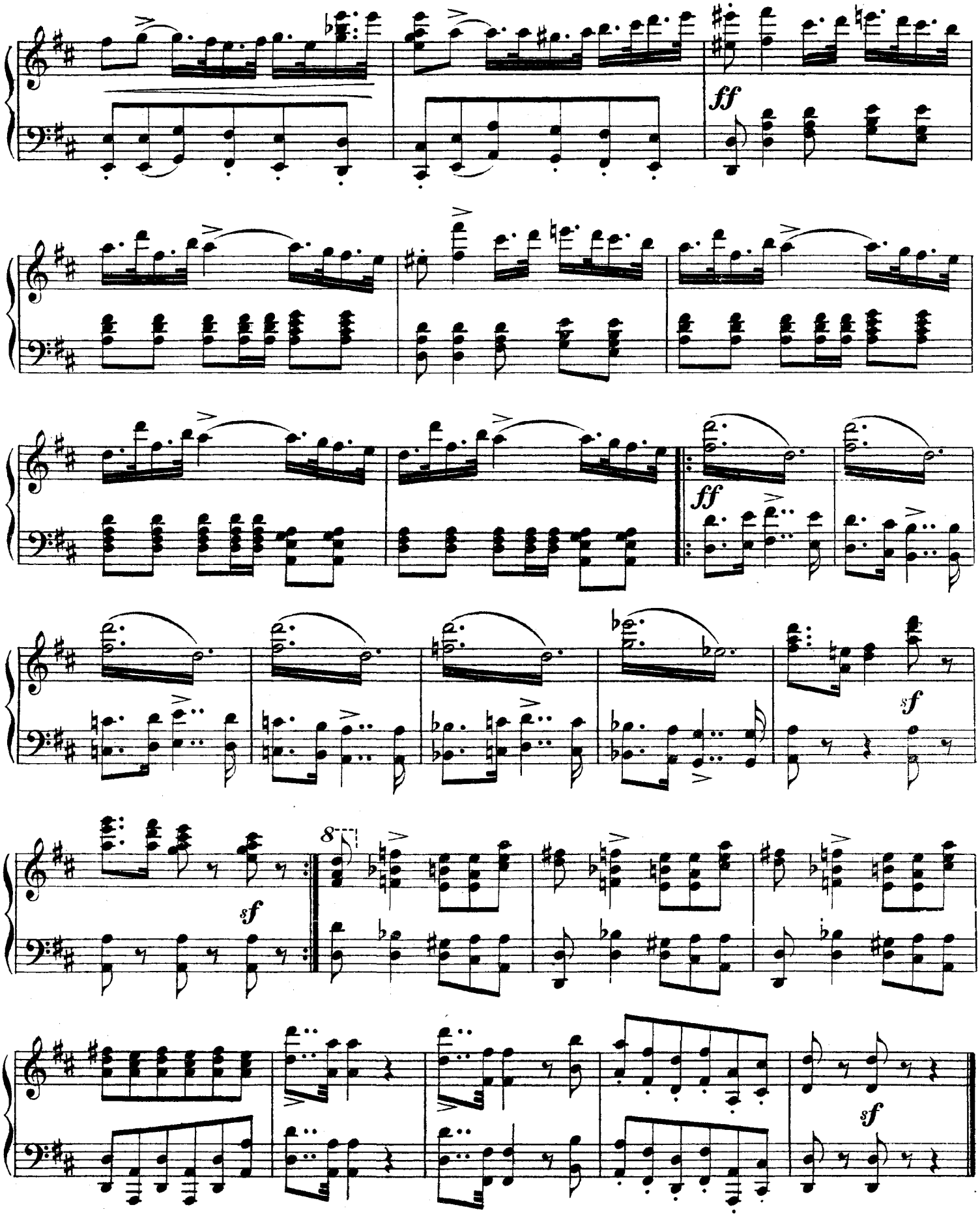
ff
ff
sf
sf
8
sf

№ 6.

Краковякъ.

Allegro vivo.

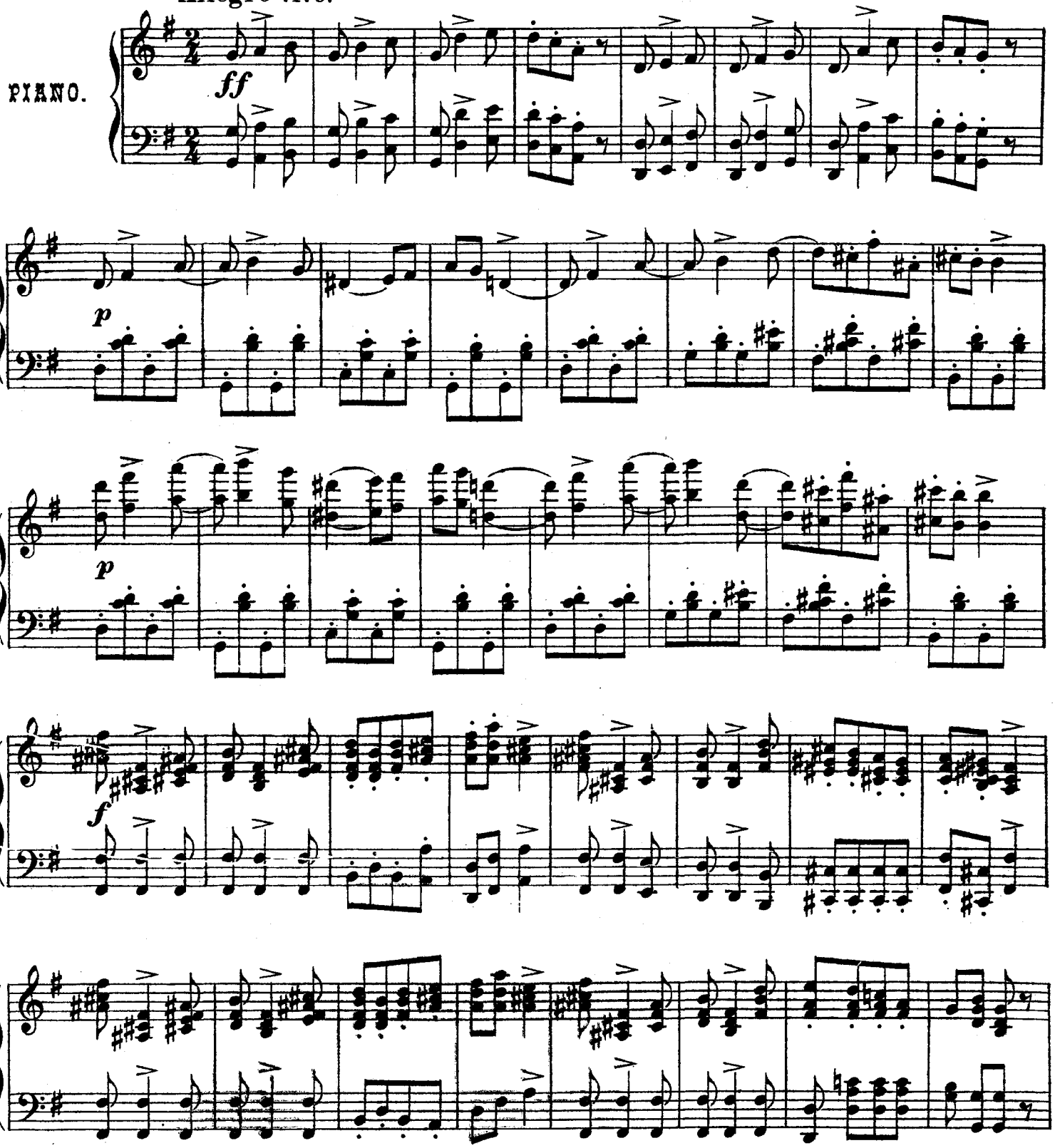

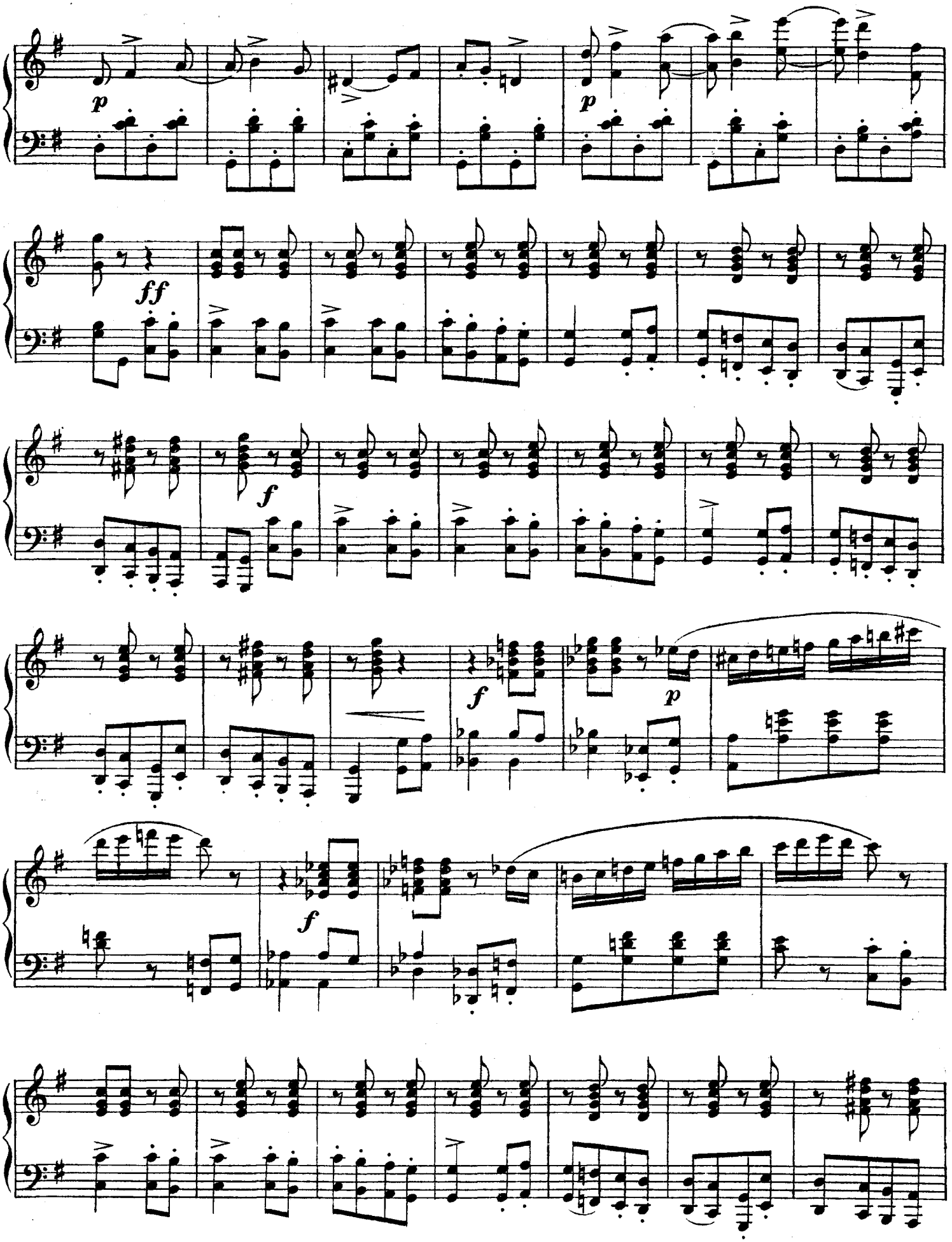
p
p
ff
f
f
p
f

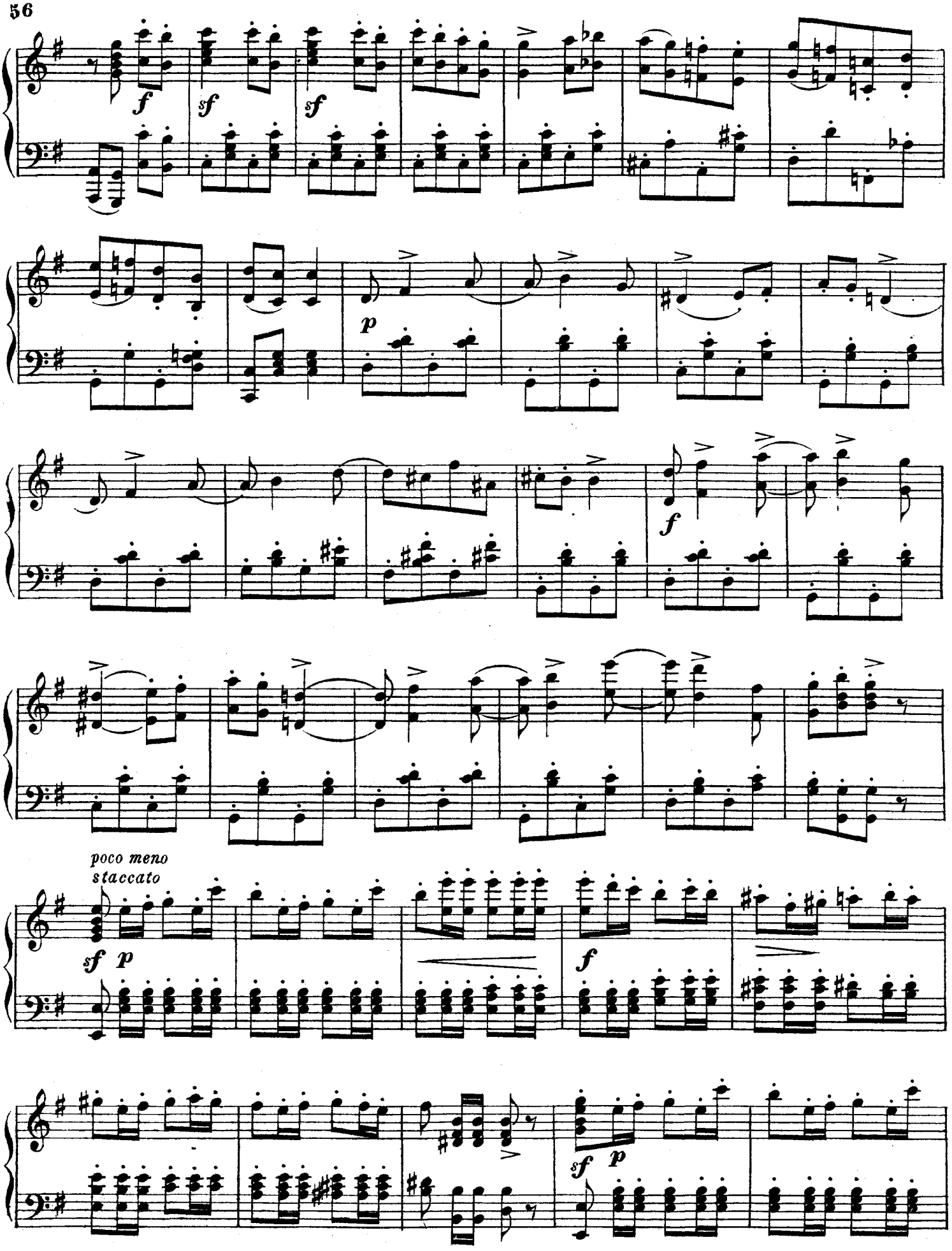
f
sf
sf
sf
p
f
poco meno
staccato
sf
p
f
sf
p

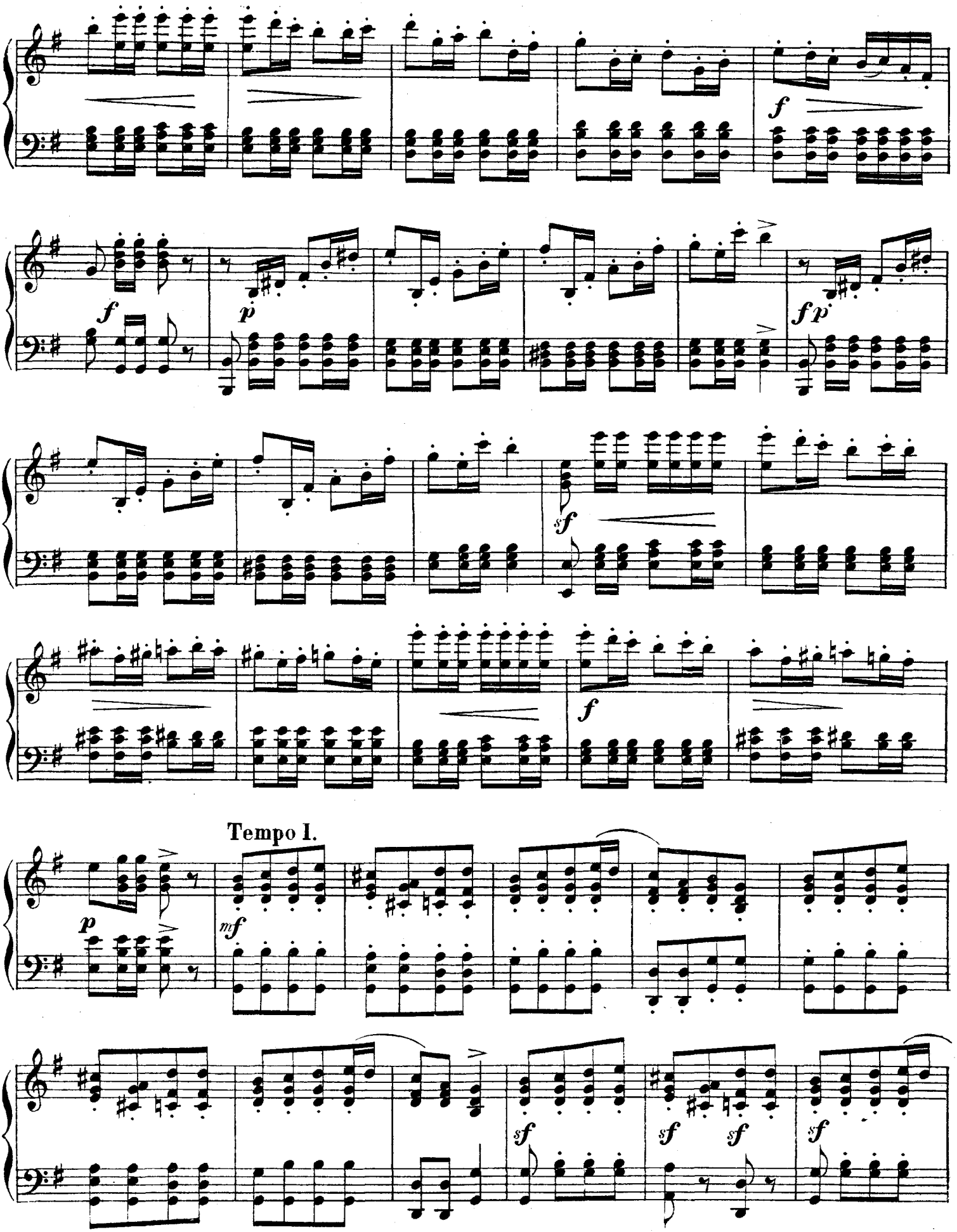
f
f
p
fp
sf
f
Tempo I.
p
mf
sf
sf
sf
sf

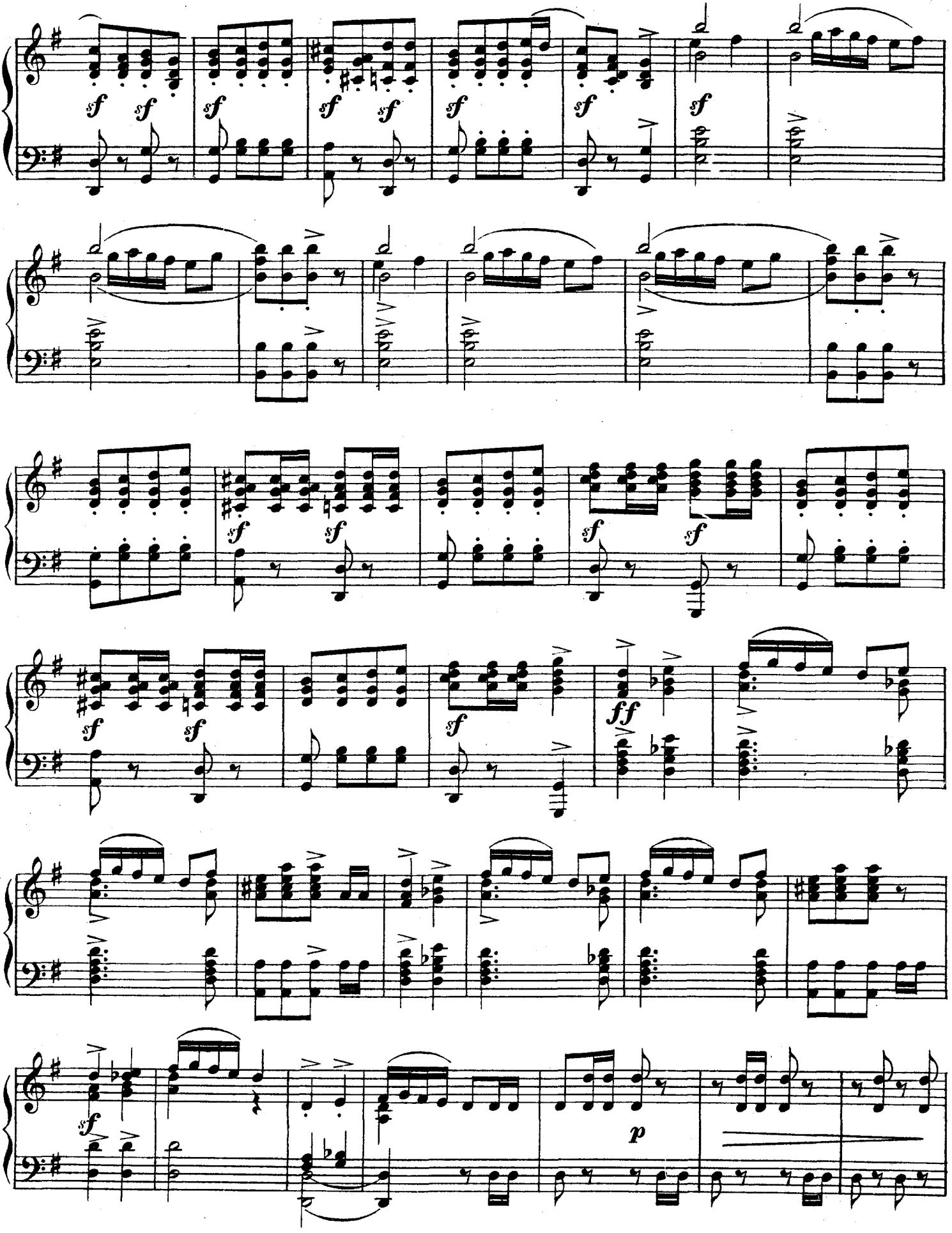
sf
ff
p

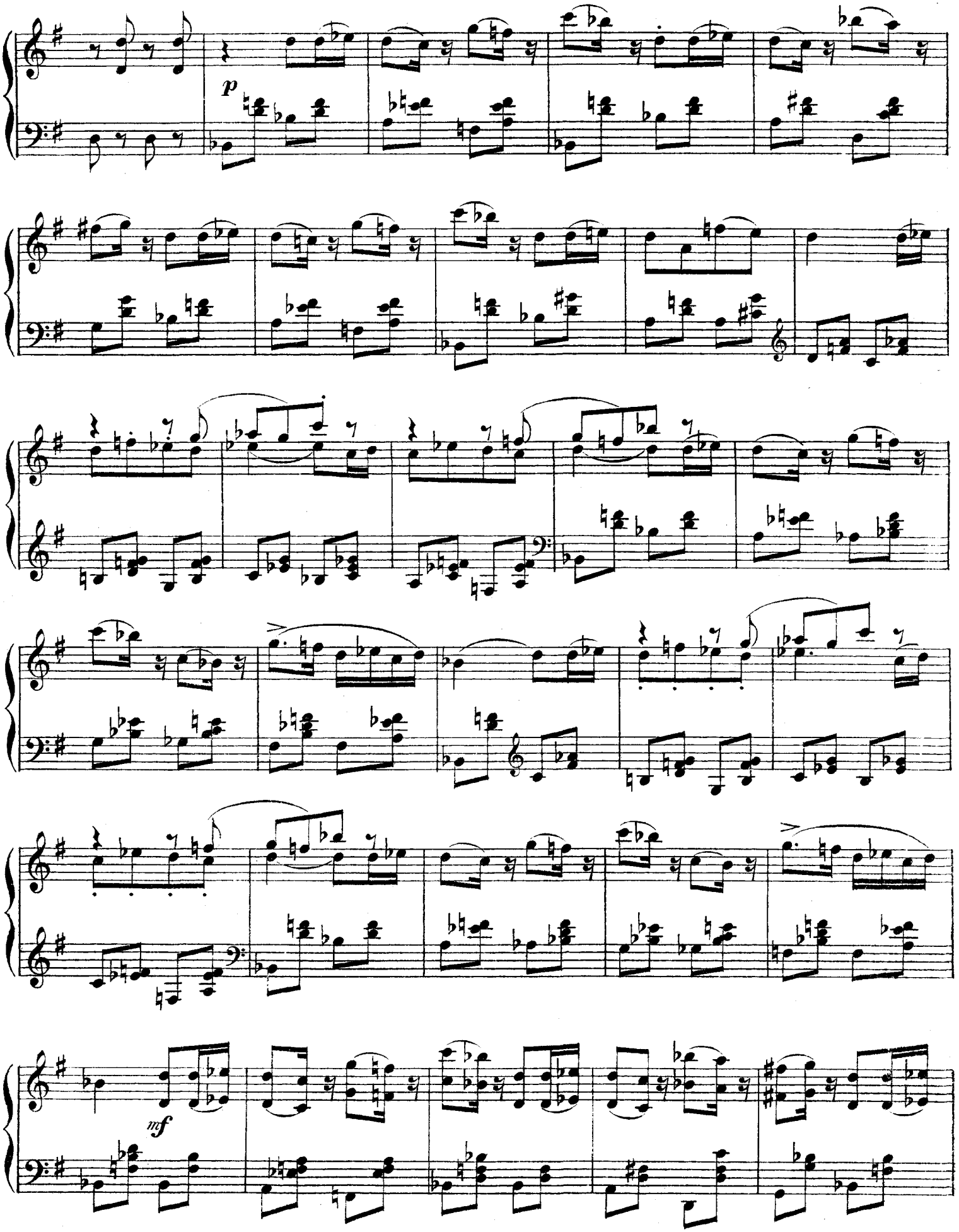
p
mf

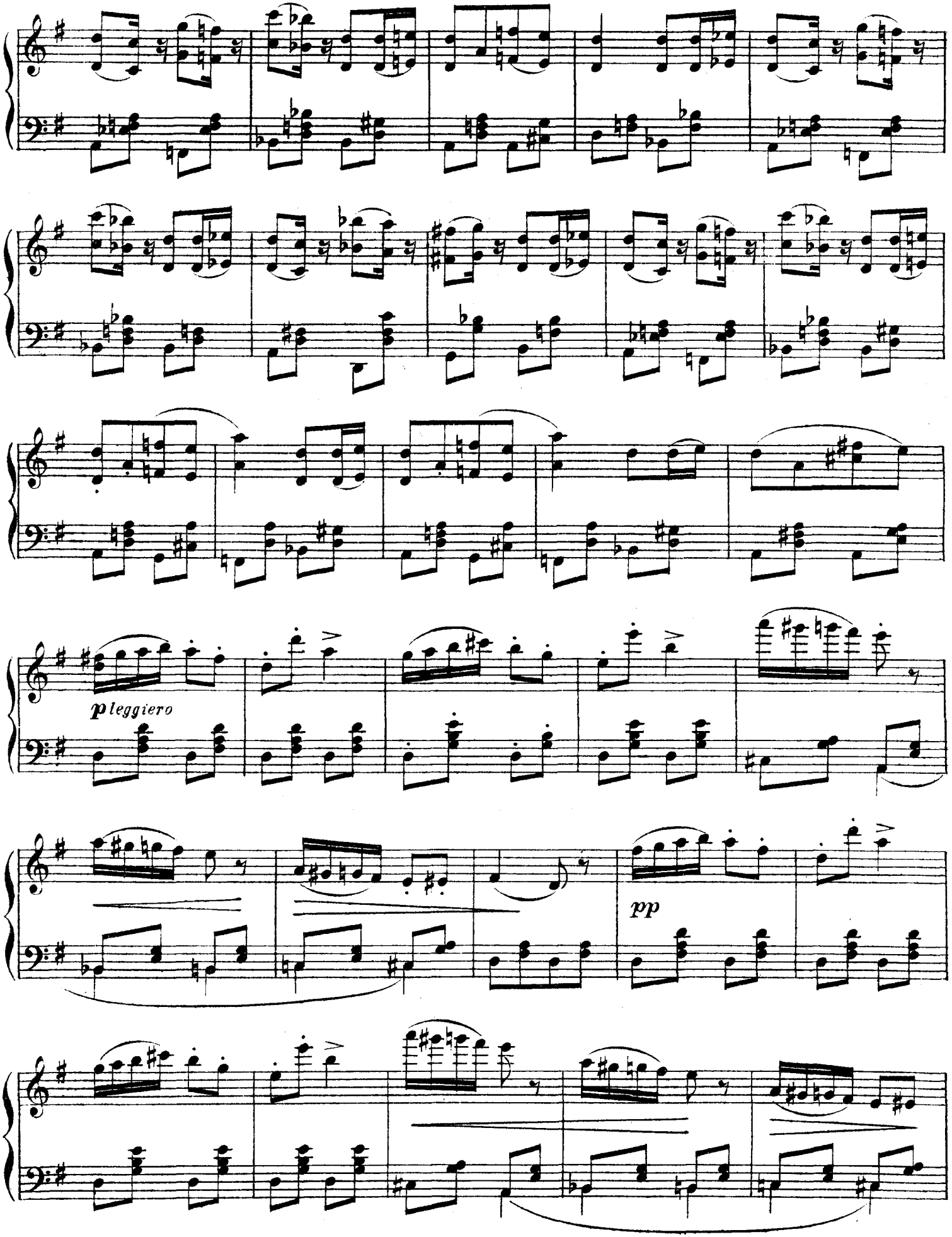
p leggiero
pp

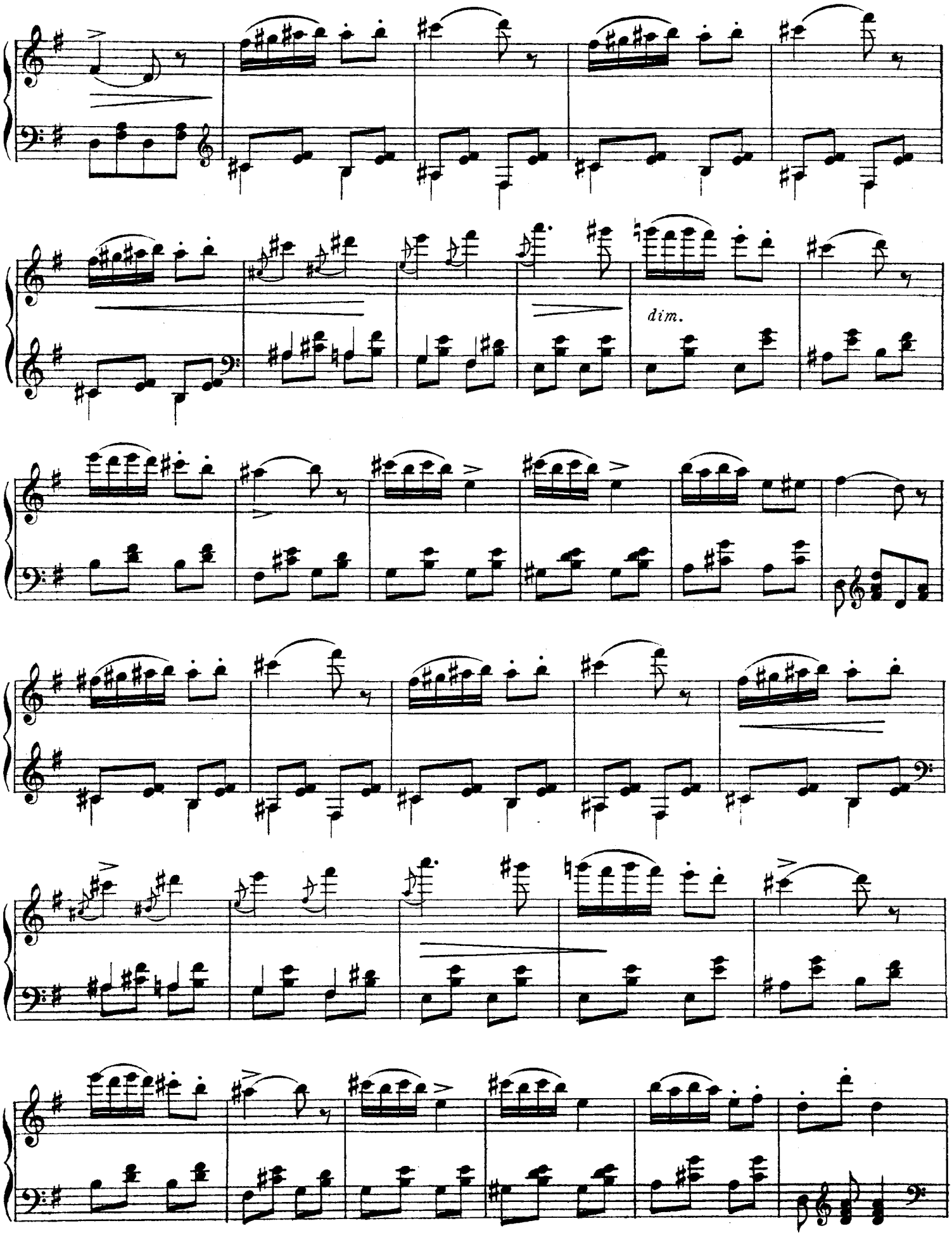
dim.

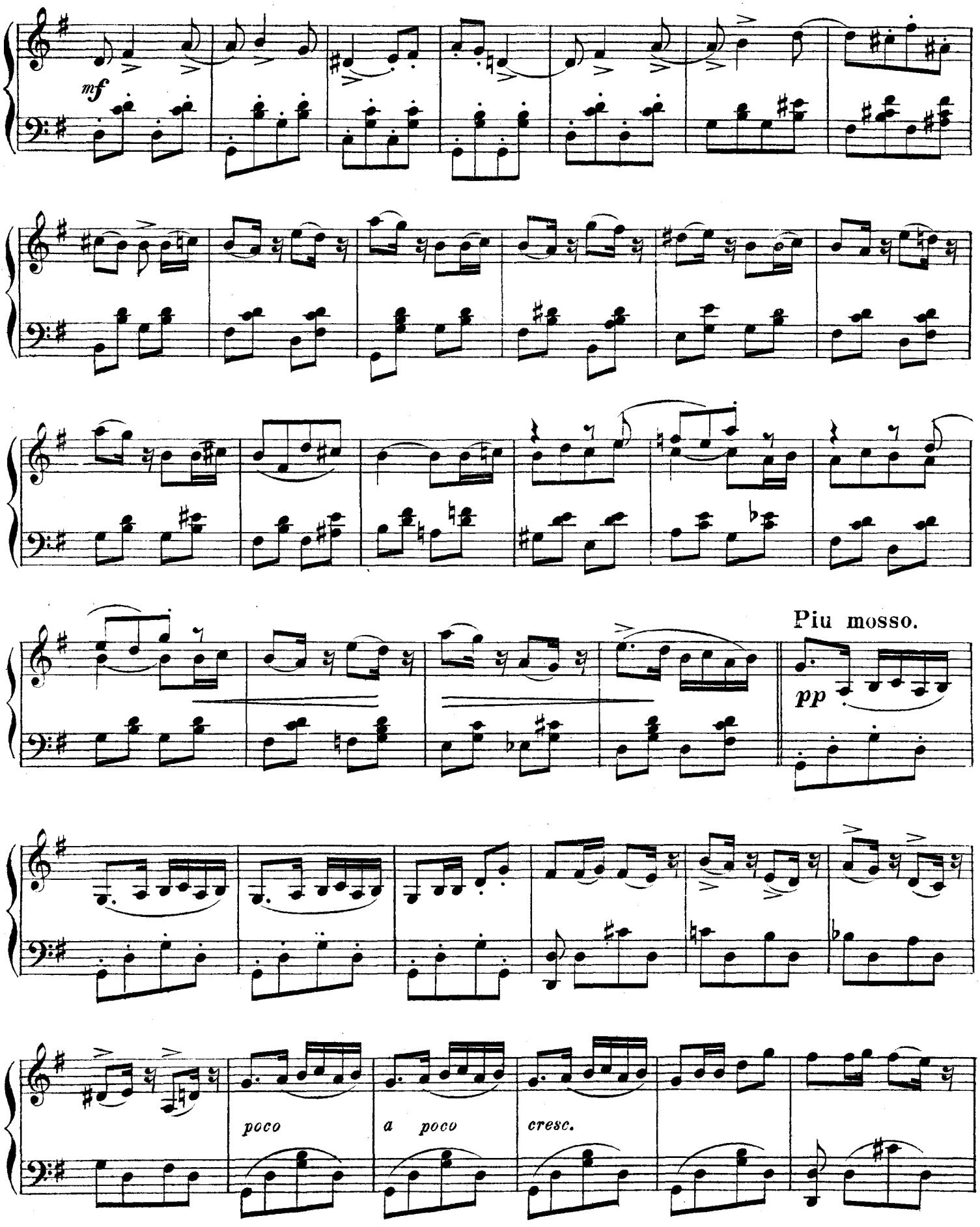
mf
Piu mosso.
pp
poco
a poco
cresc.

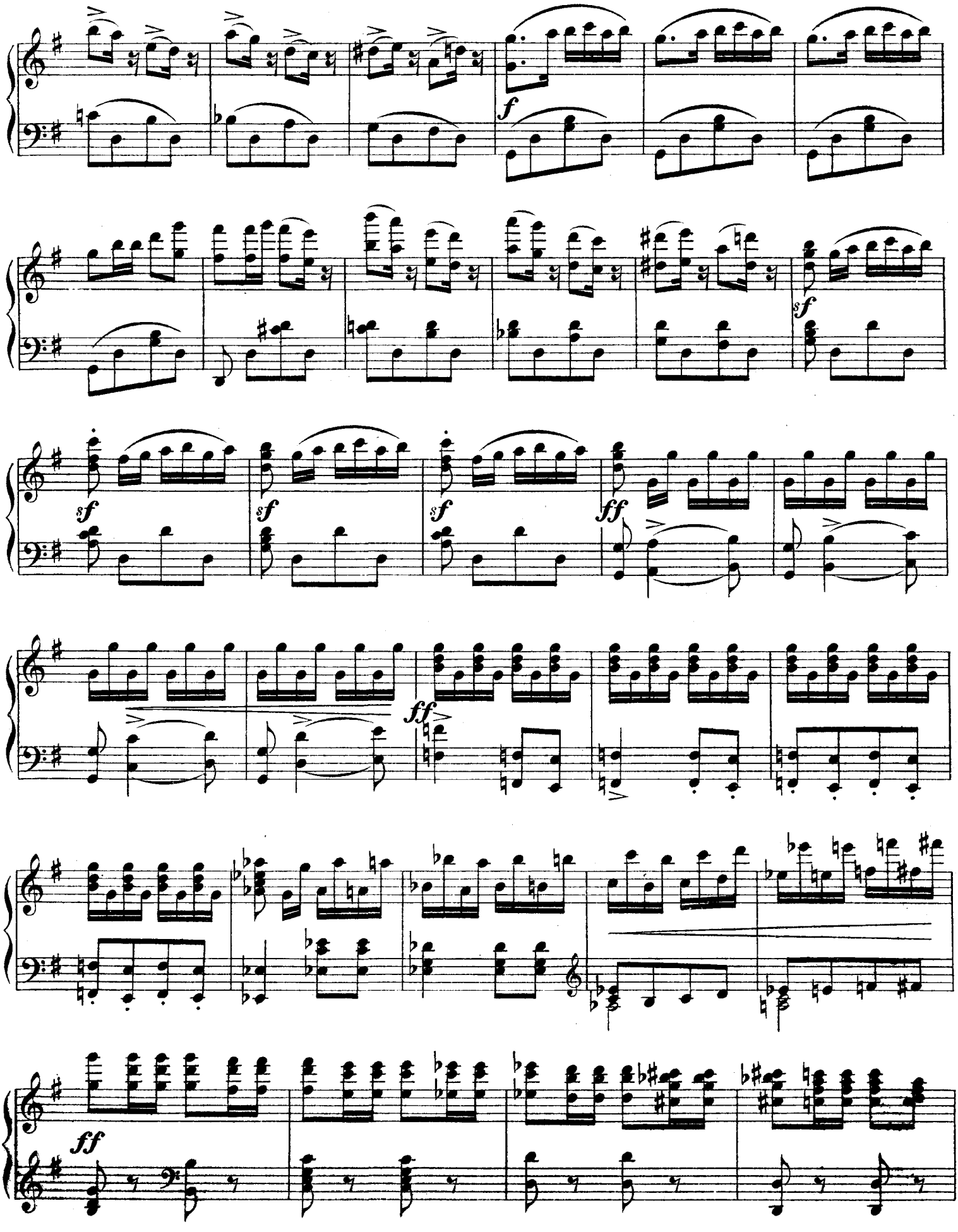
f
sf
sf
sf
ff
ff
ff

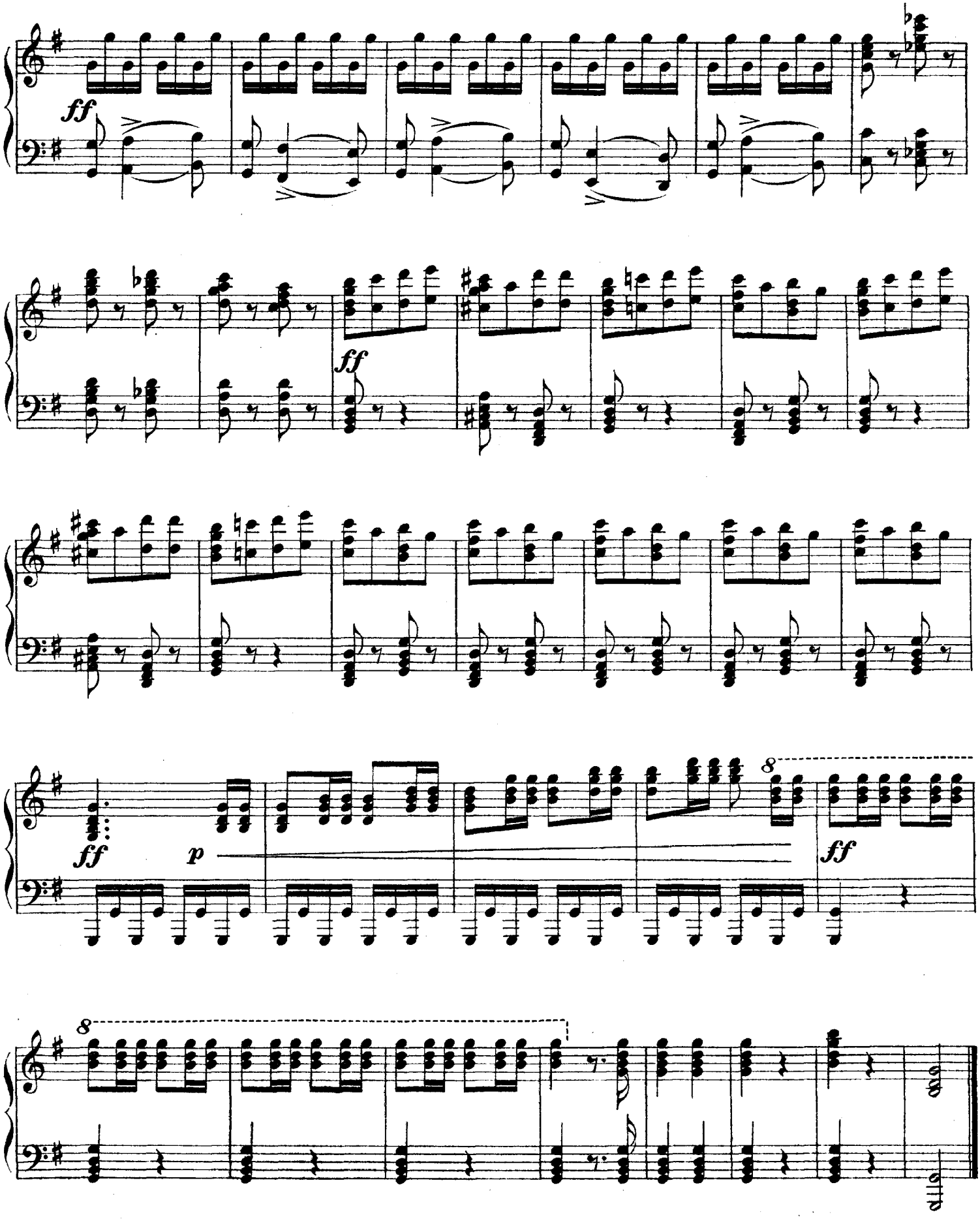
ff
ff
ff
p
ff
8
8

№ 7.

Танцы.

Allegro moderato.

PIANO.

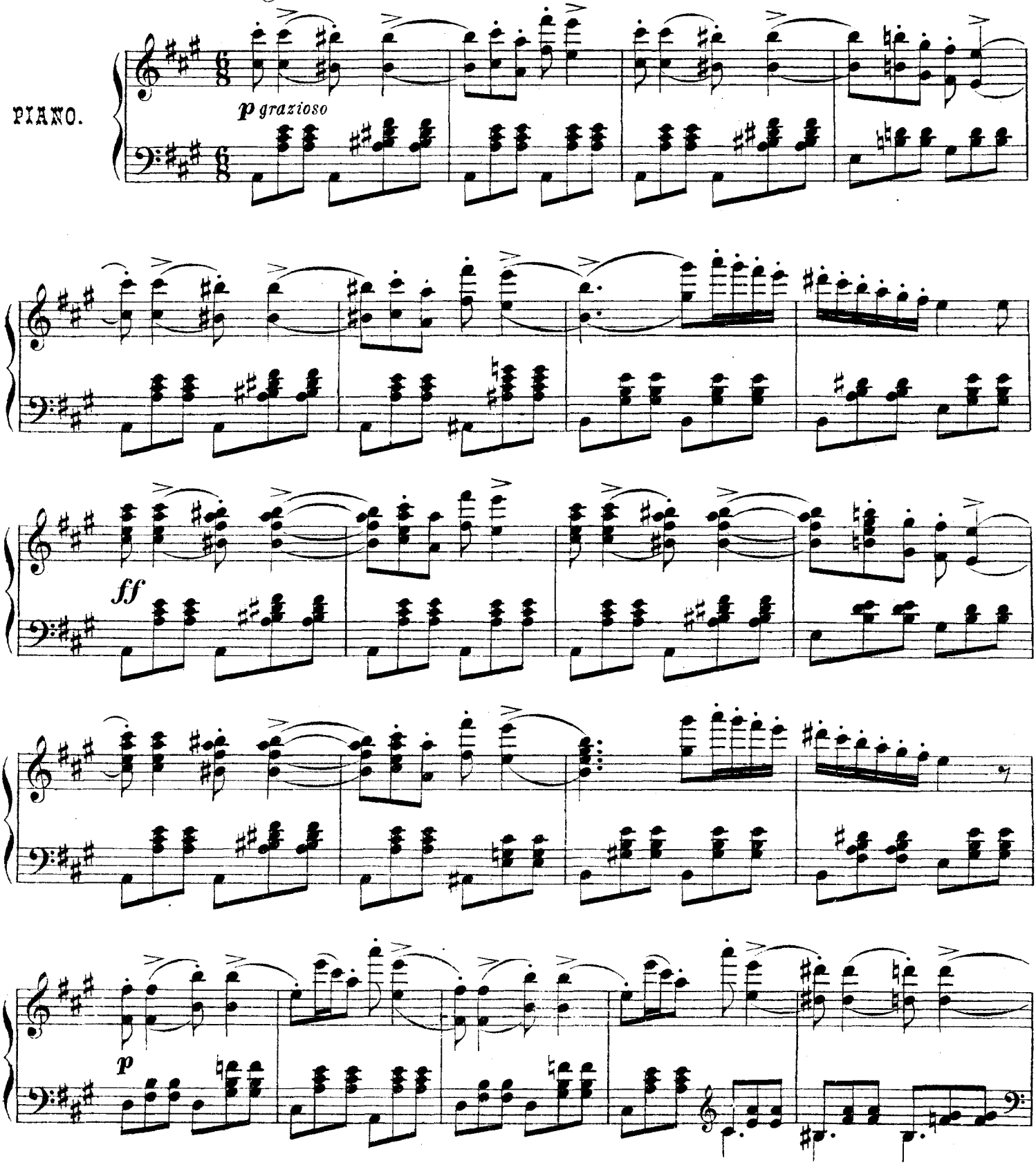

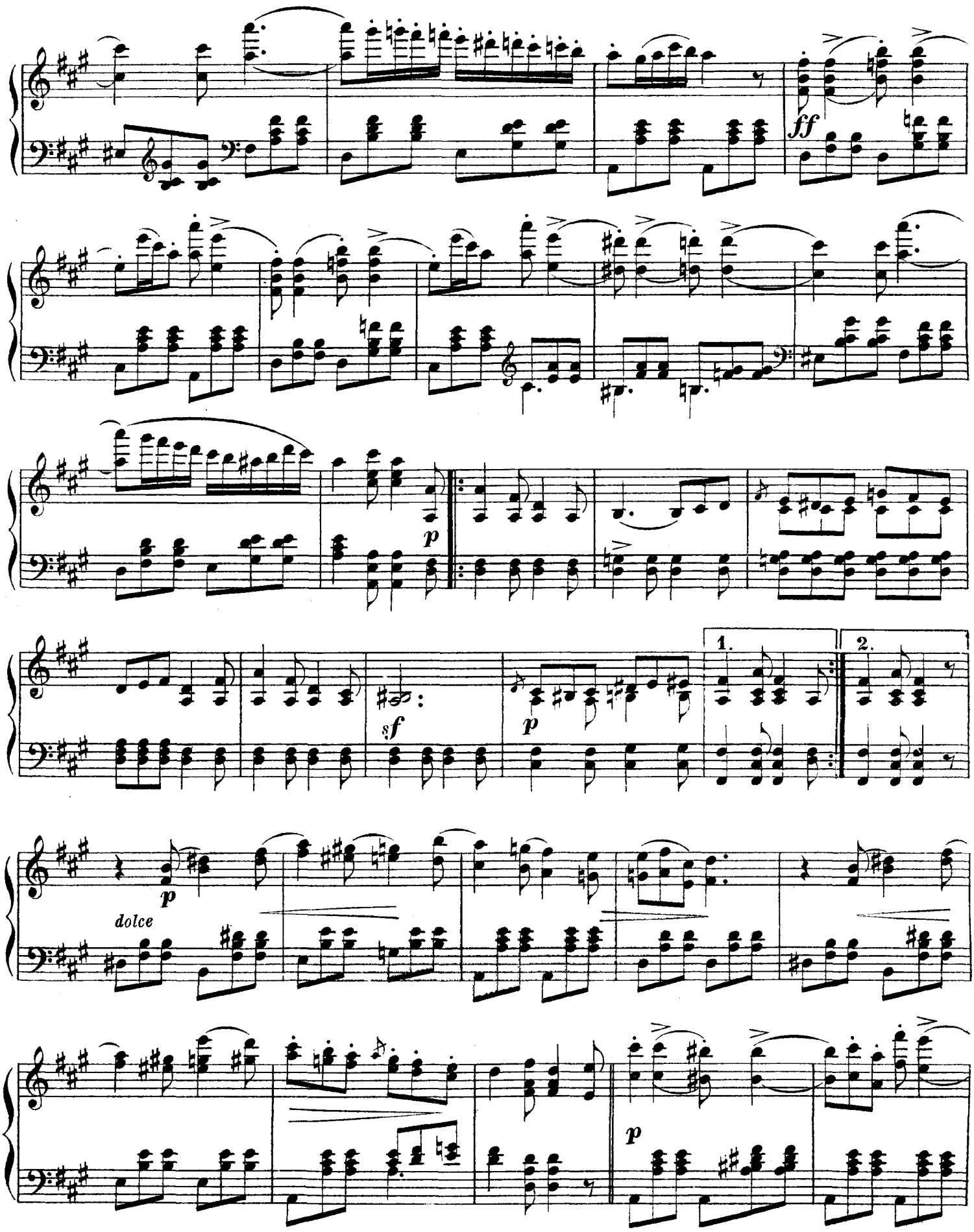
ff
p
sf
p
1.
2.
p
dolce
p

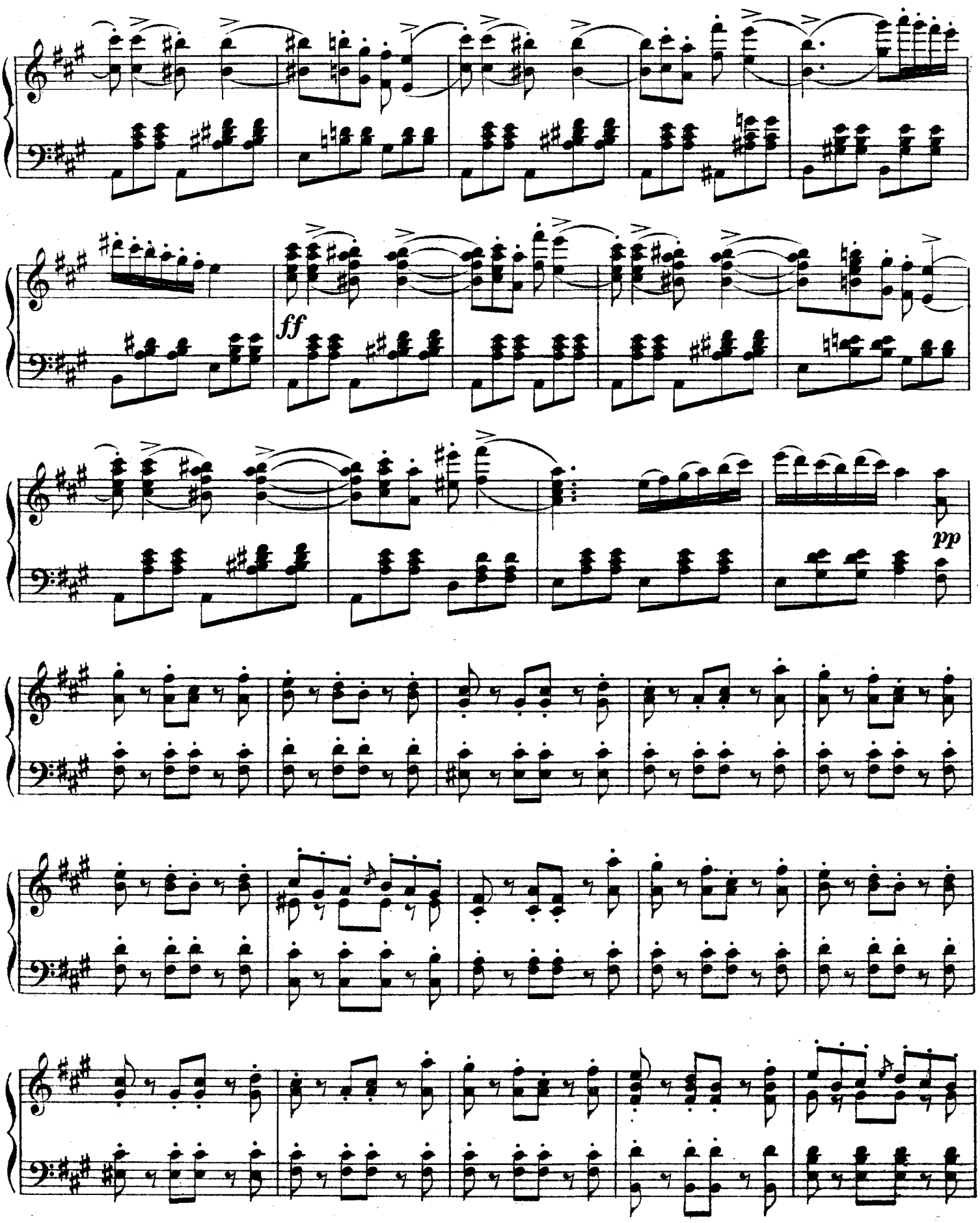
ff
pp

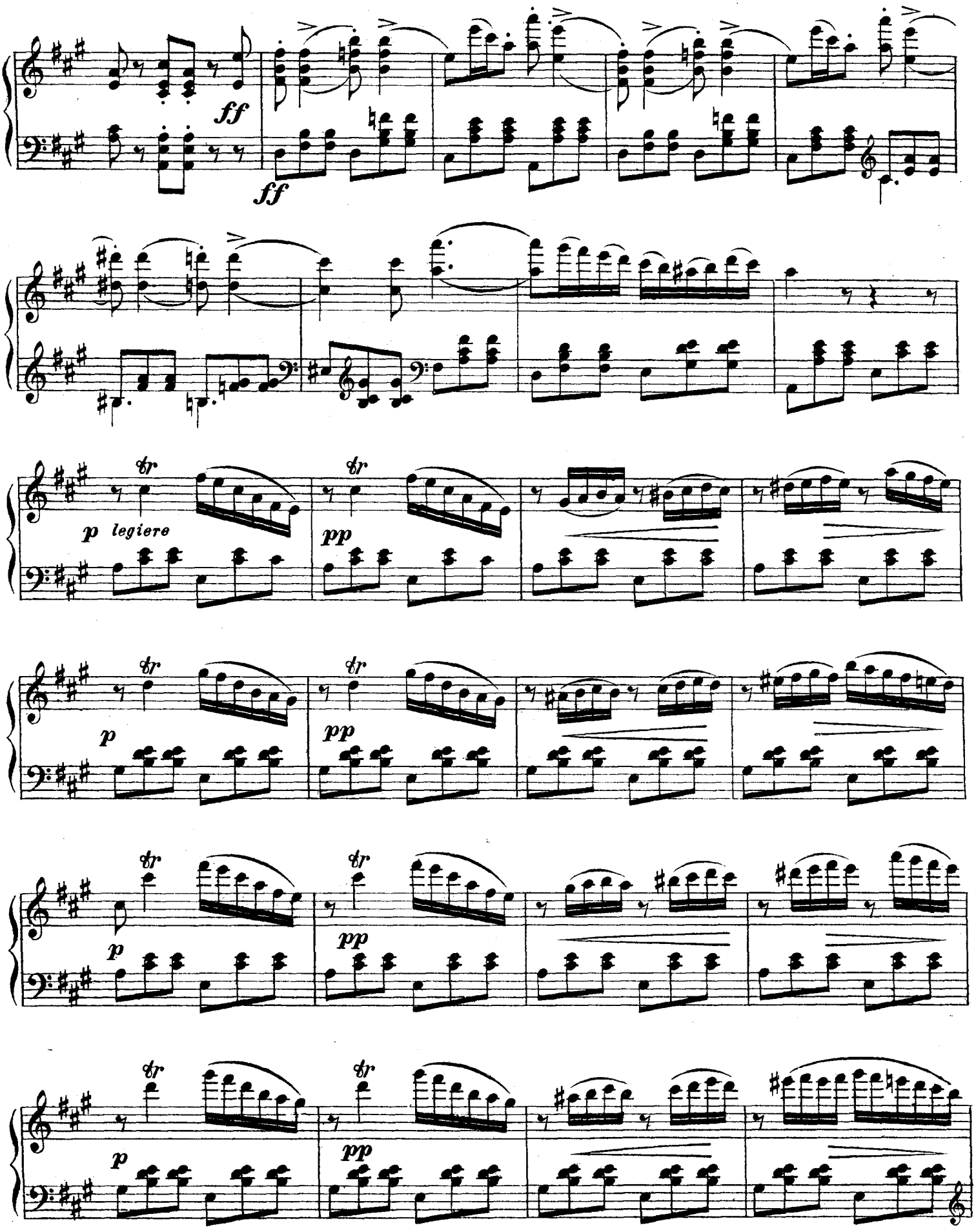
ff
ff
tr
p legiere
tr
pp
tr
p
tr
pp
tr
p
tr
pp
tr
p
tr
pp

Ноты с сайта - www.notarhiv.ru

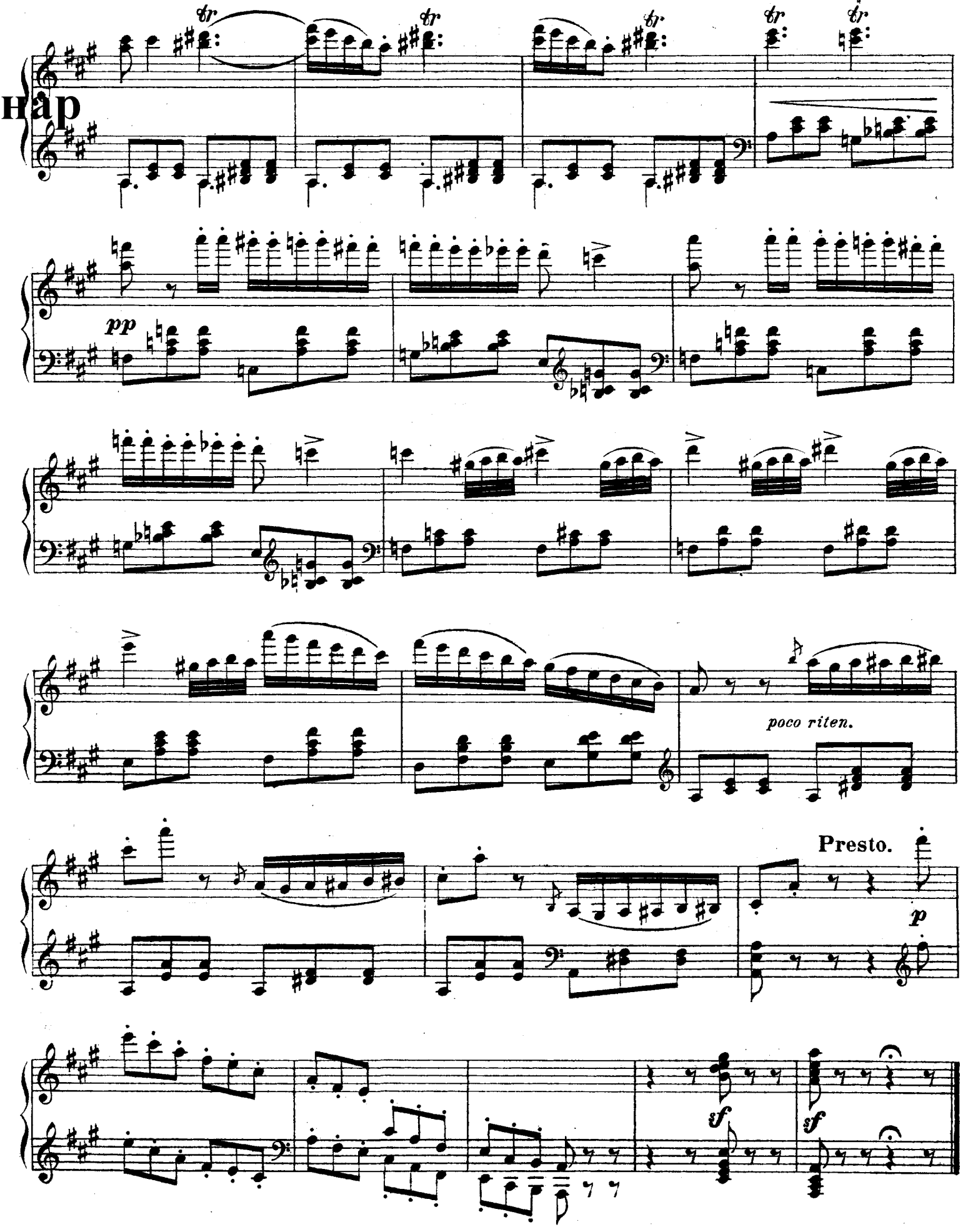

№ 7.

Мазурка и финалъ.

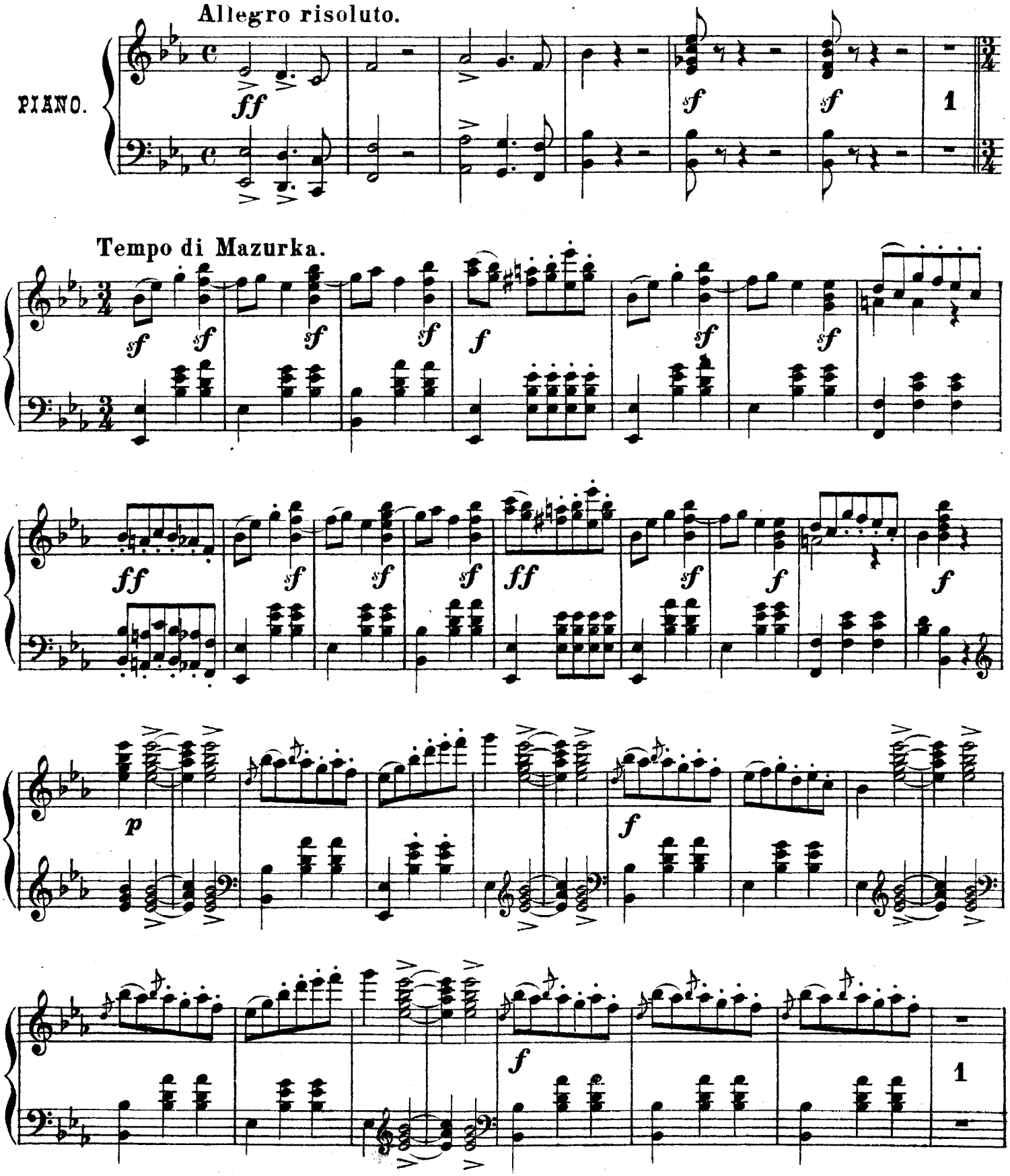

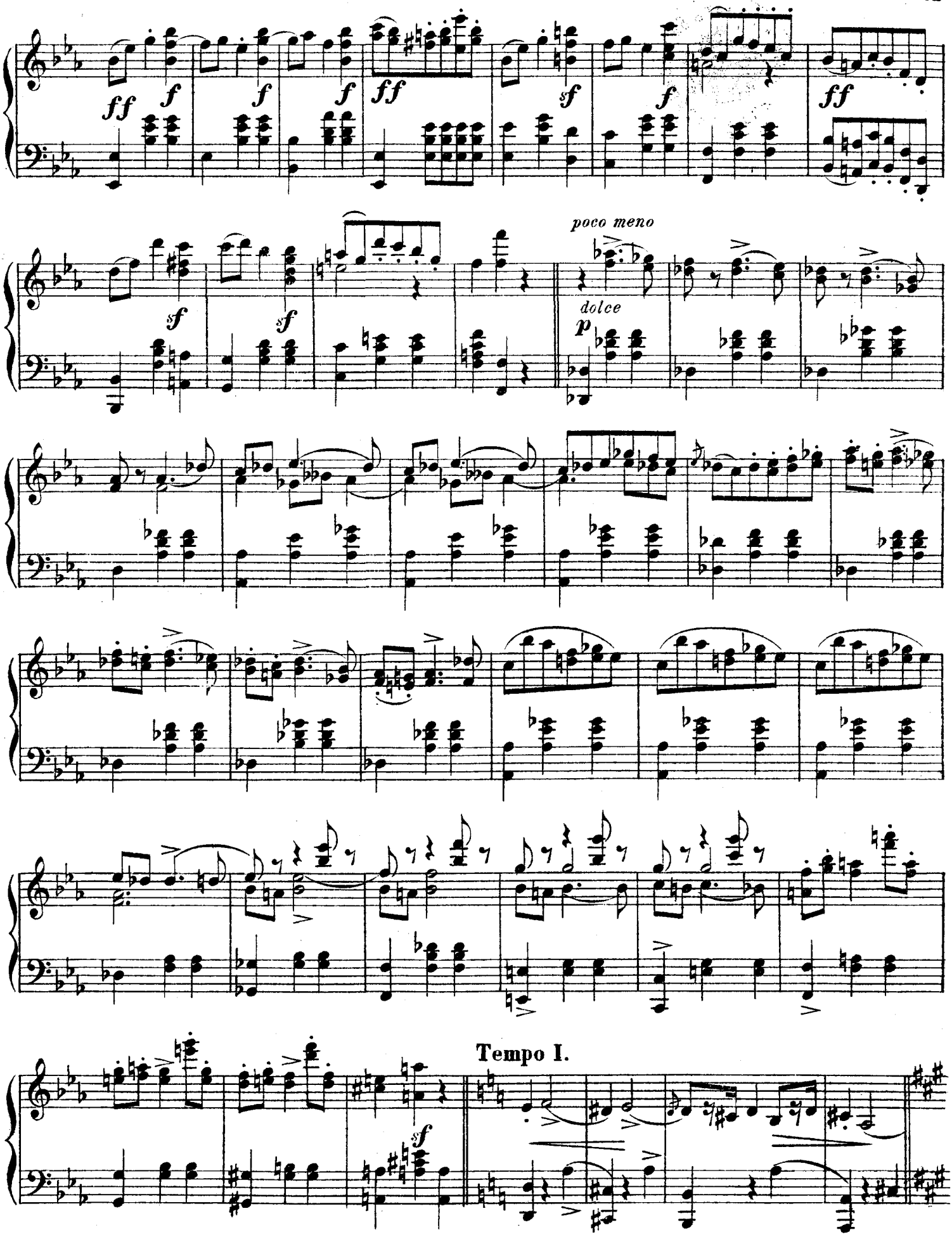
poco meno
dolce
Tempo I.

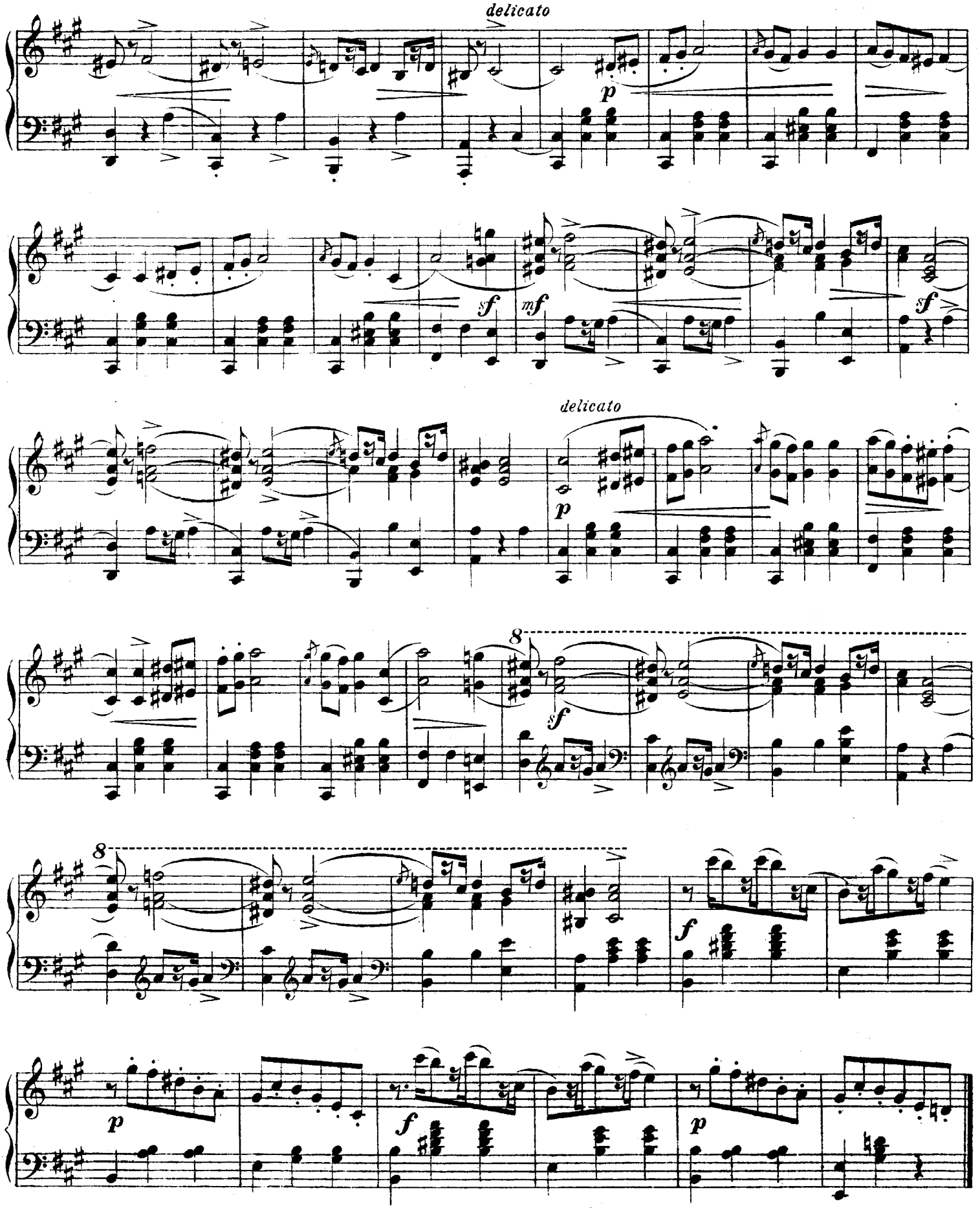
delicato
p
sf
mf
sf
delicato
p
8
sf
8
f
p
f
p

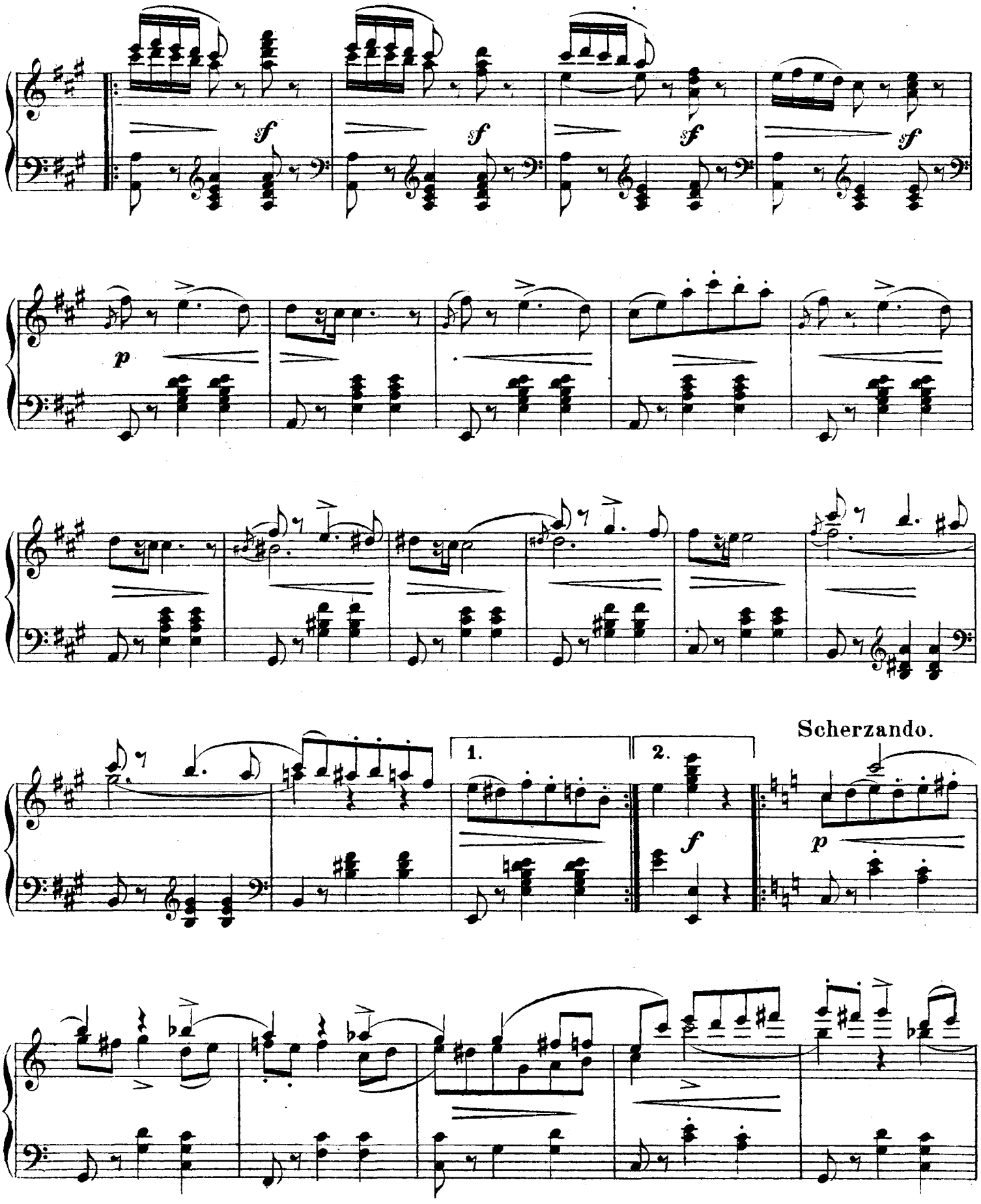
sf
sf
sf
sf
p
1.
2.
f
Scherzando.
p

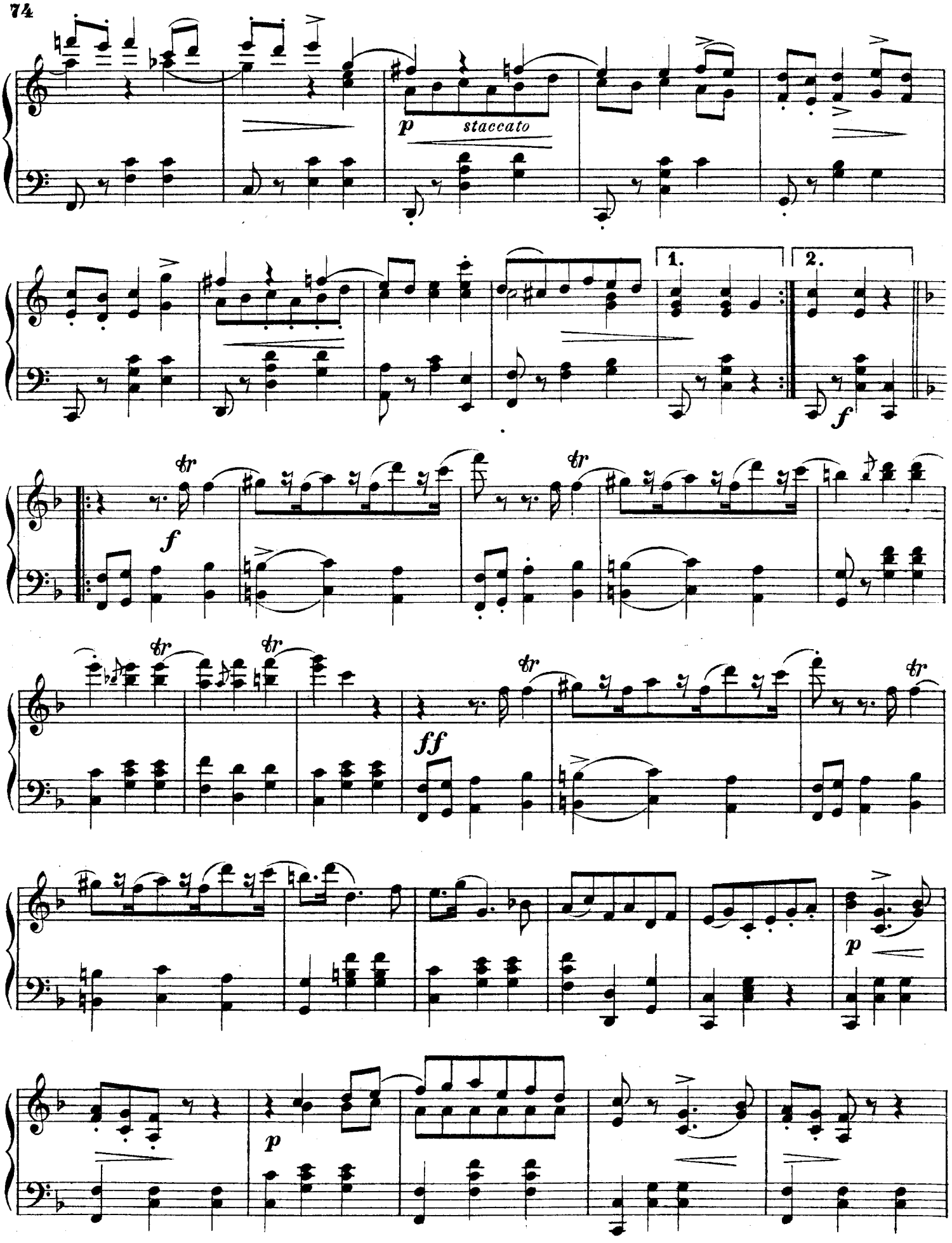
p staccato
1.
2.
f
tr
f
tr
tr
tr
tr
ff
p
p

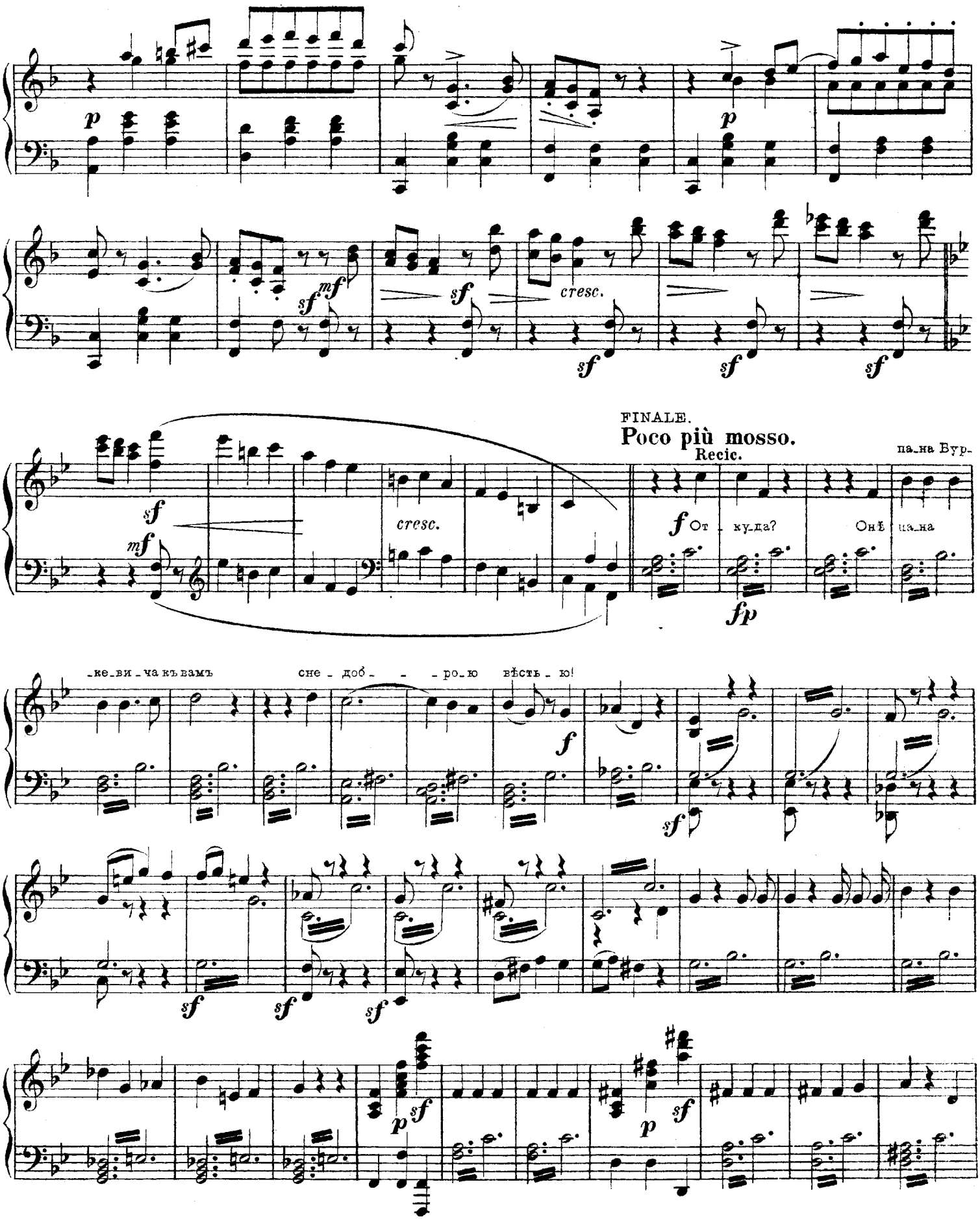
cresc.
FINALE.
Poco più mosso.
Recic.
па_на Бур_
От _ ку_да? Онѣ па_на
_ке_ви_ча къ вамъ сне _ доб _ _ ро_ю вѣсть _ ю!

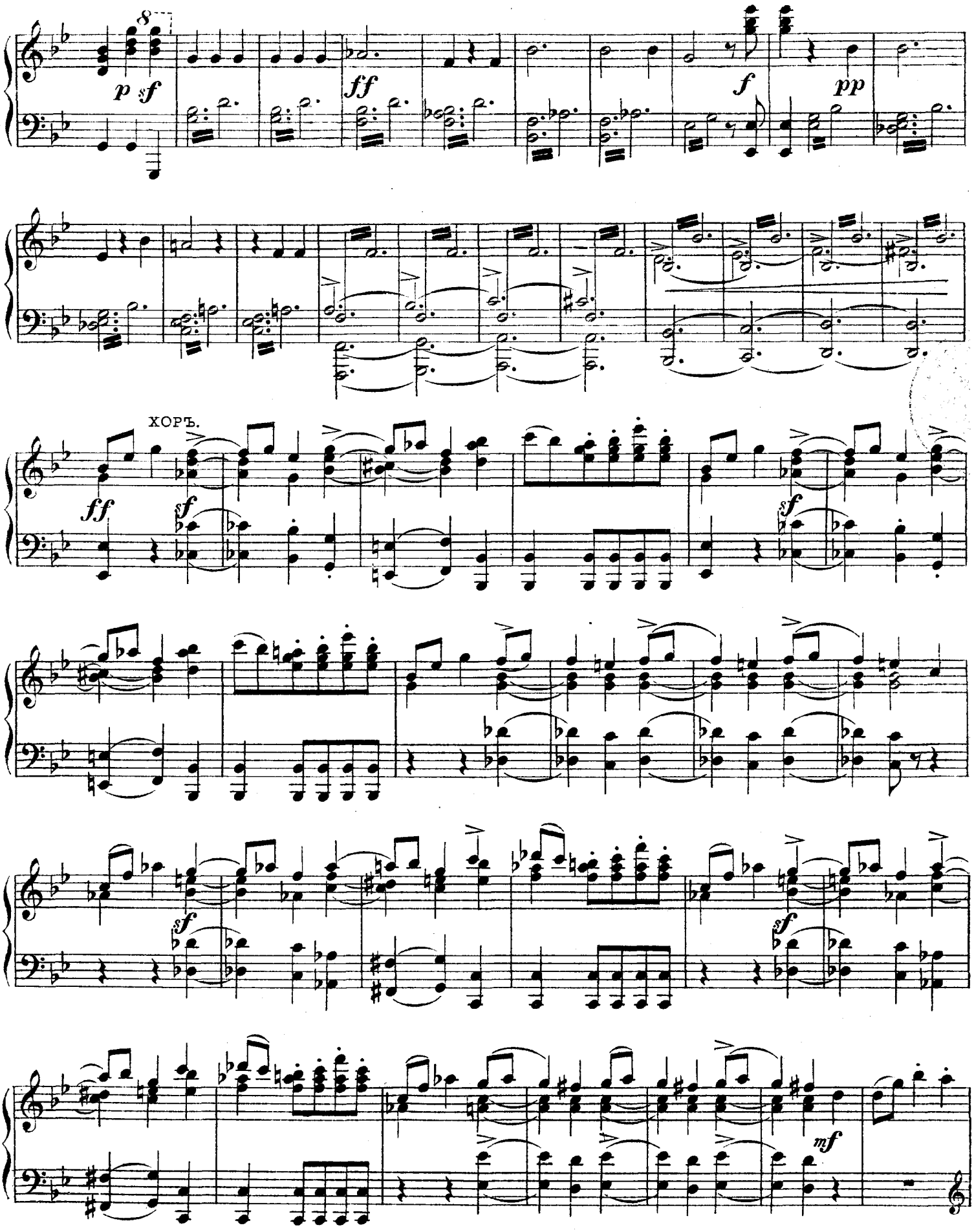
8
p sf
ff
f
pp
ХОРЪ.
ff
sf
sf
sf
sf
mf

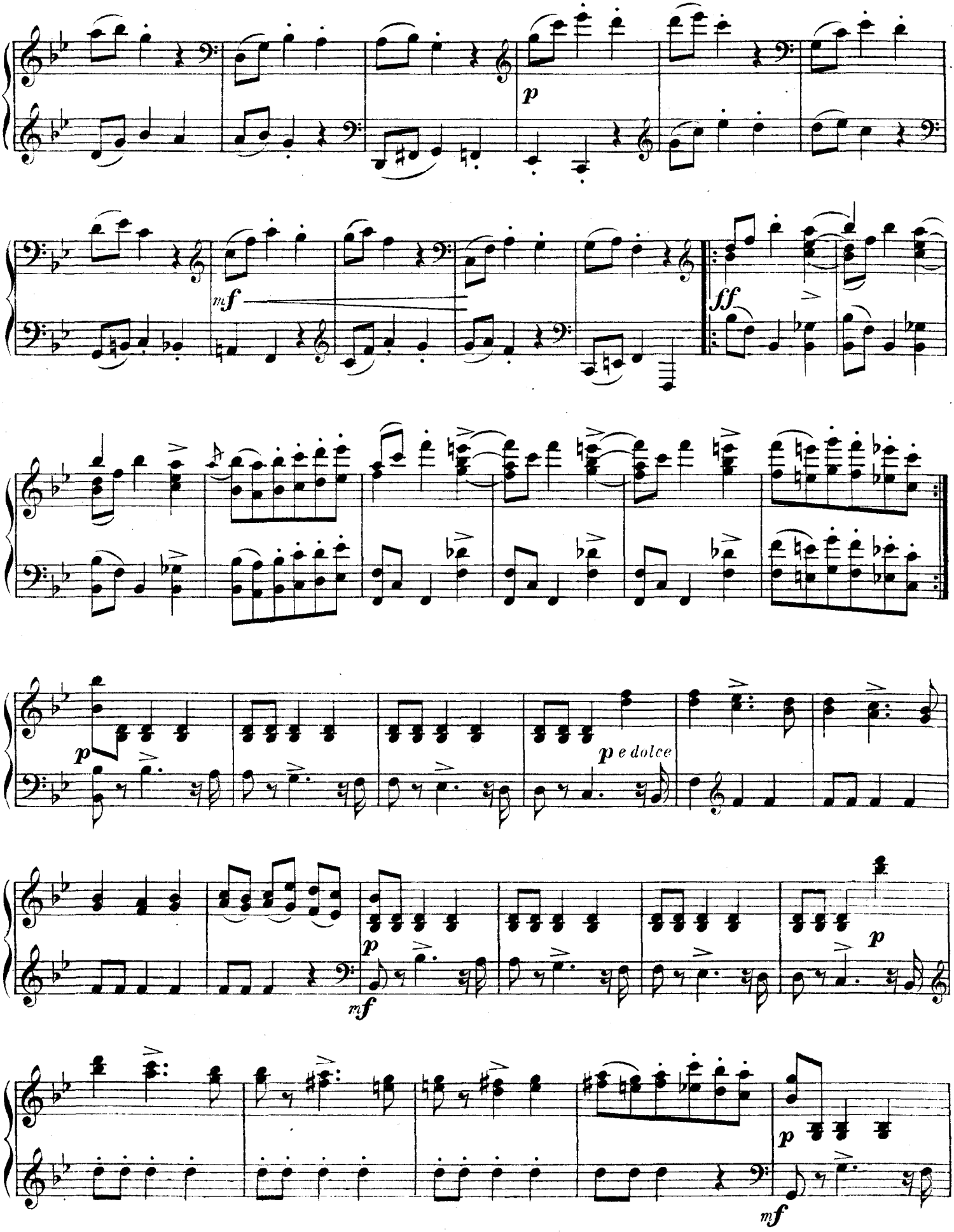
p
mf
ff
p
p e dolce
mf
p
mf
p
mf

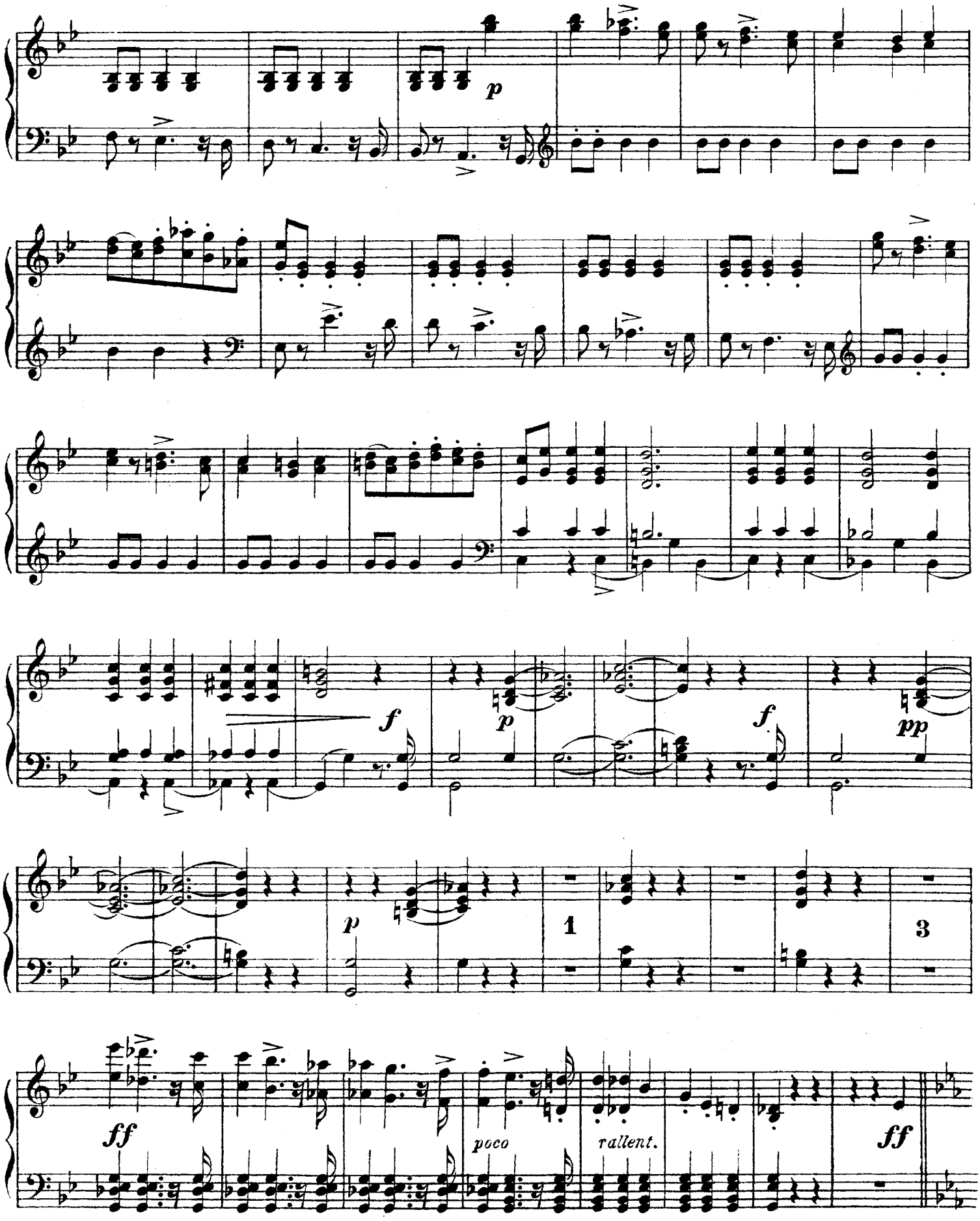
p
f
p
f
pp
p
1
3
ff
poco
rallent.
ff

XCPЪ

Meno mosso.

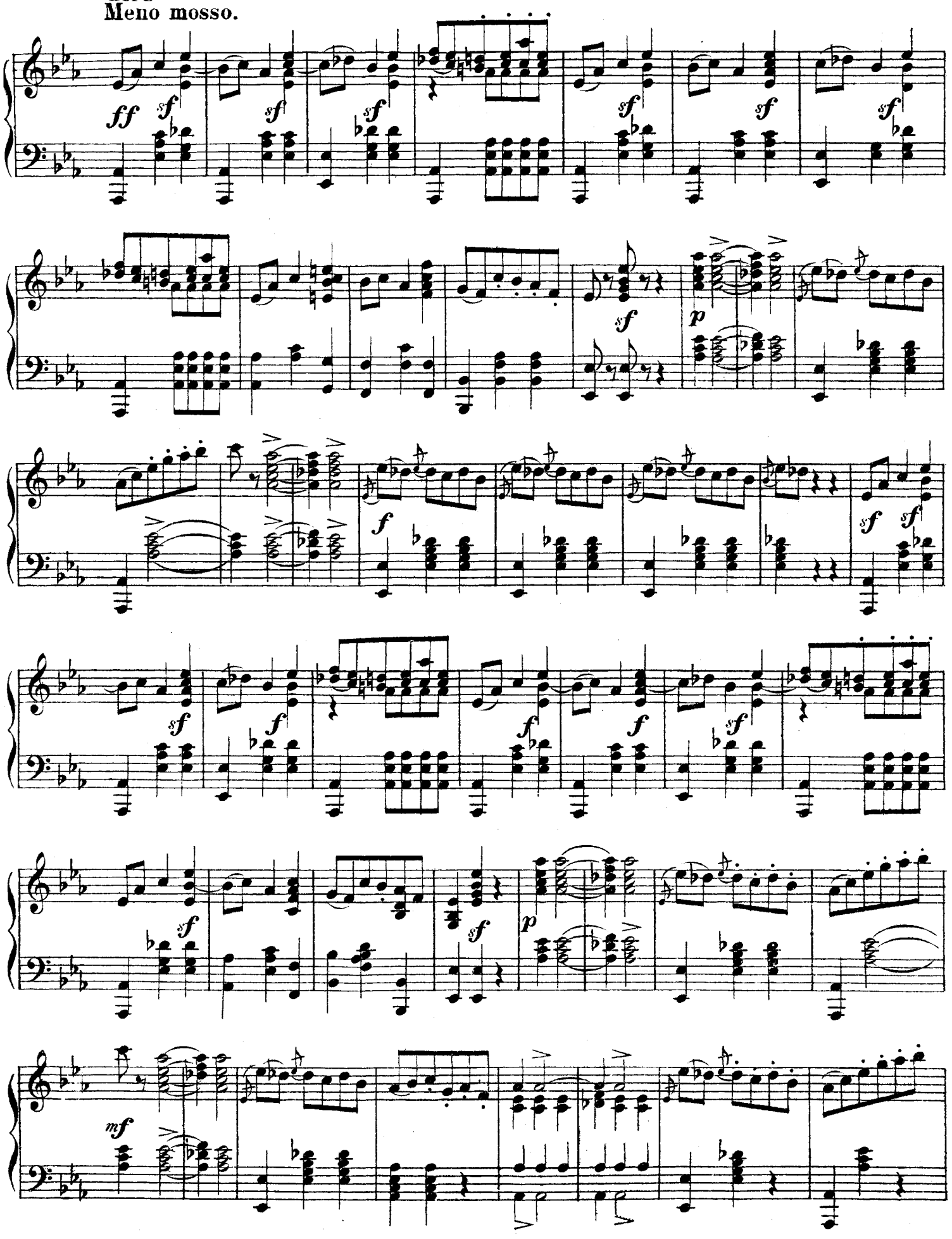

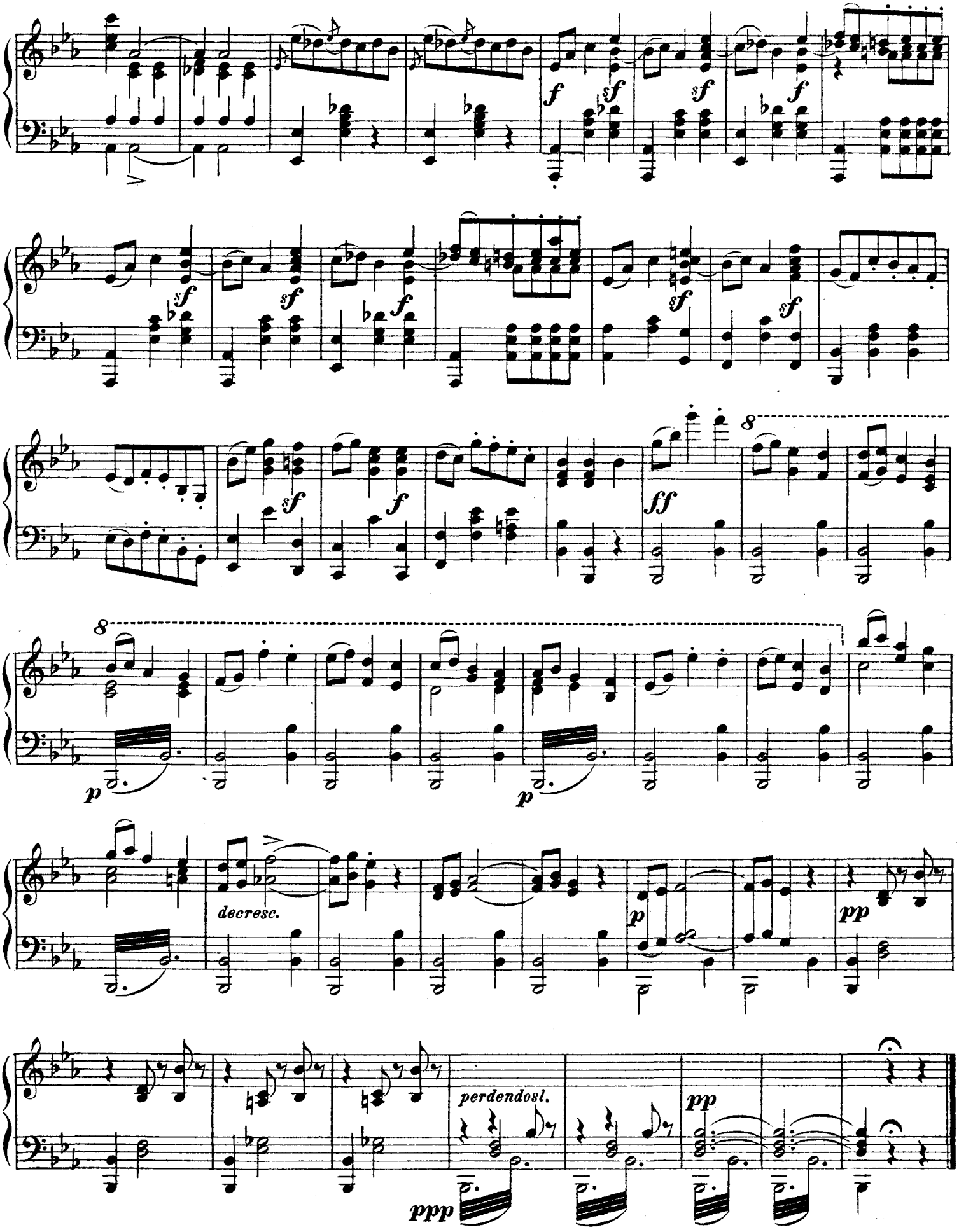
f
sf
ff
p
pp
ppp
decresc.
perdendosl.
8

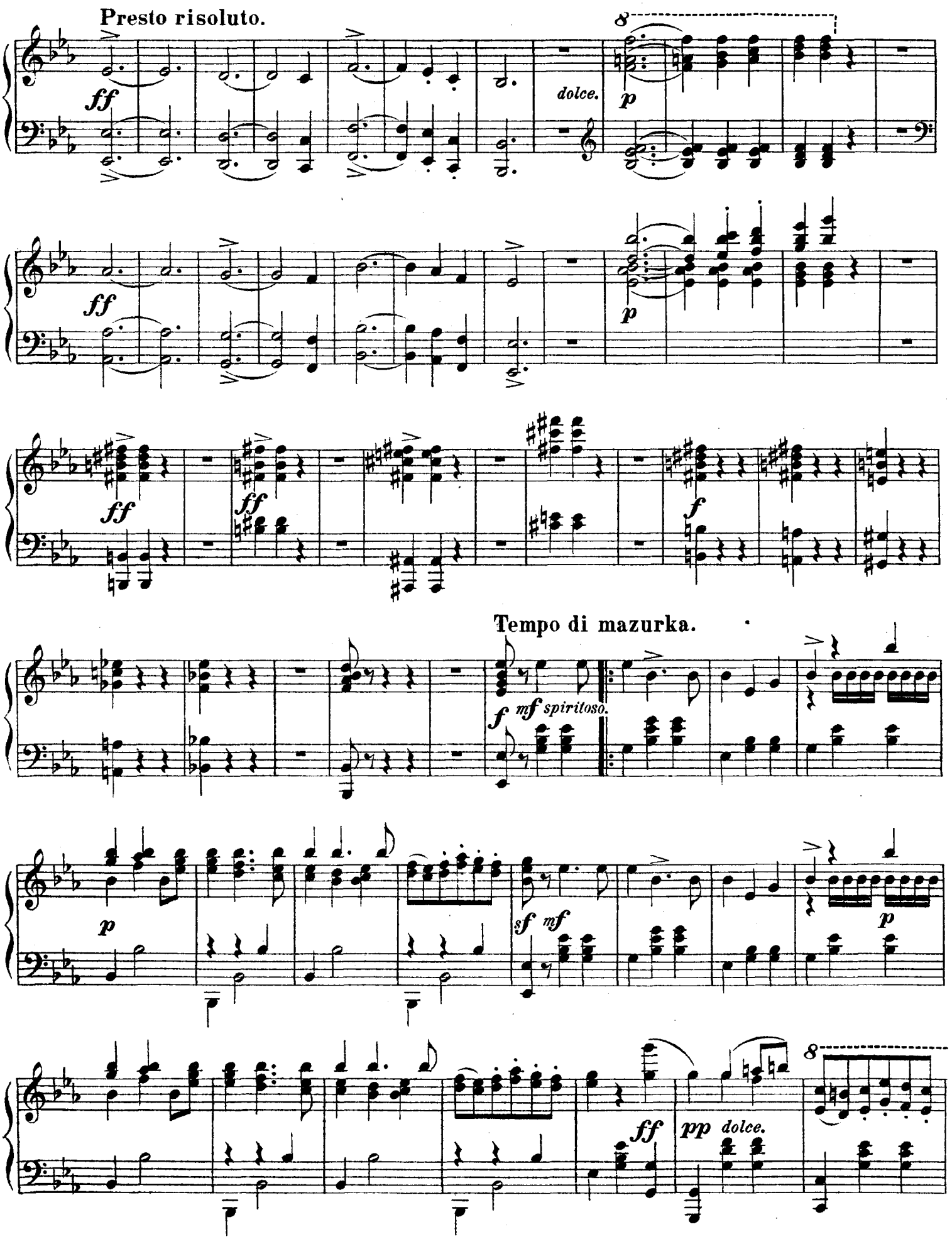
Presto risoluto.
ff
dolce.
p
8
ff
p
ff
ff
ff
f
Tempo di mazurka.
f
mf spiritoso.
p
sf
mf
p
ff
pp
dolce.
8

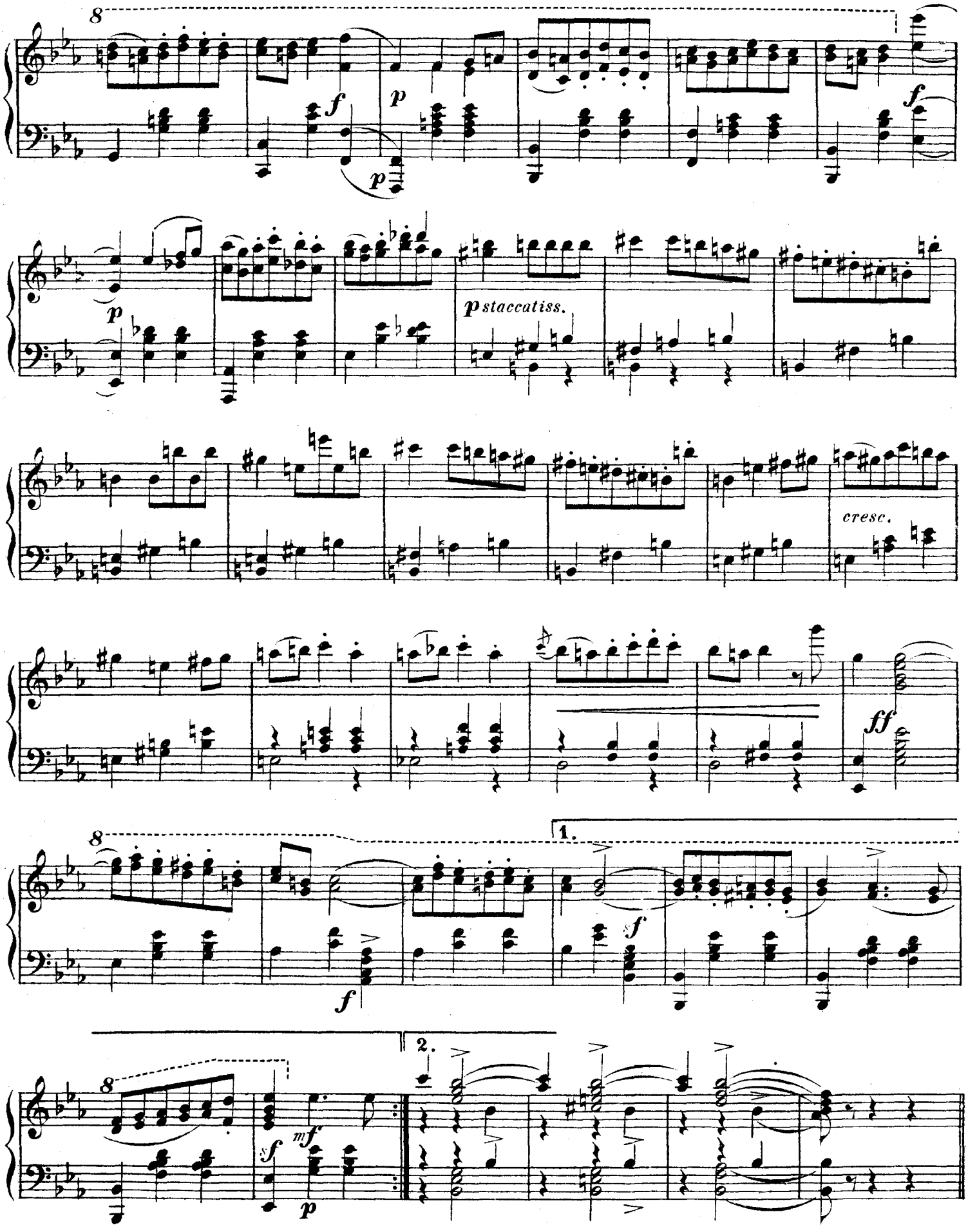
8
f
p
p
f
p
p staccatiss.
cresc.
ff
8
1.
f
f
8
2.
mf
sf
p

Presto.

con forza

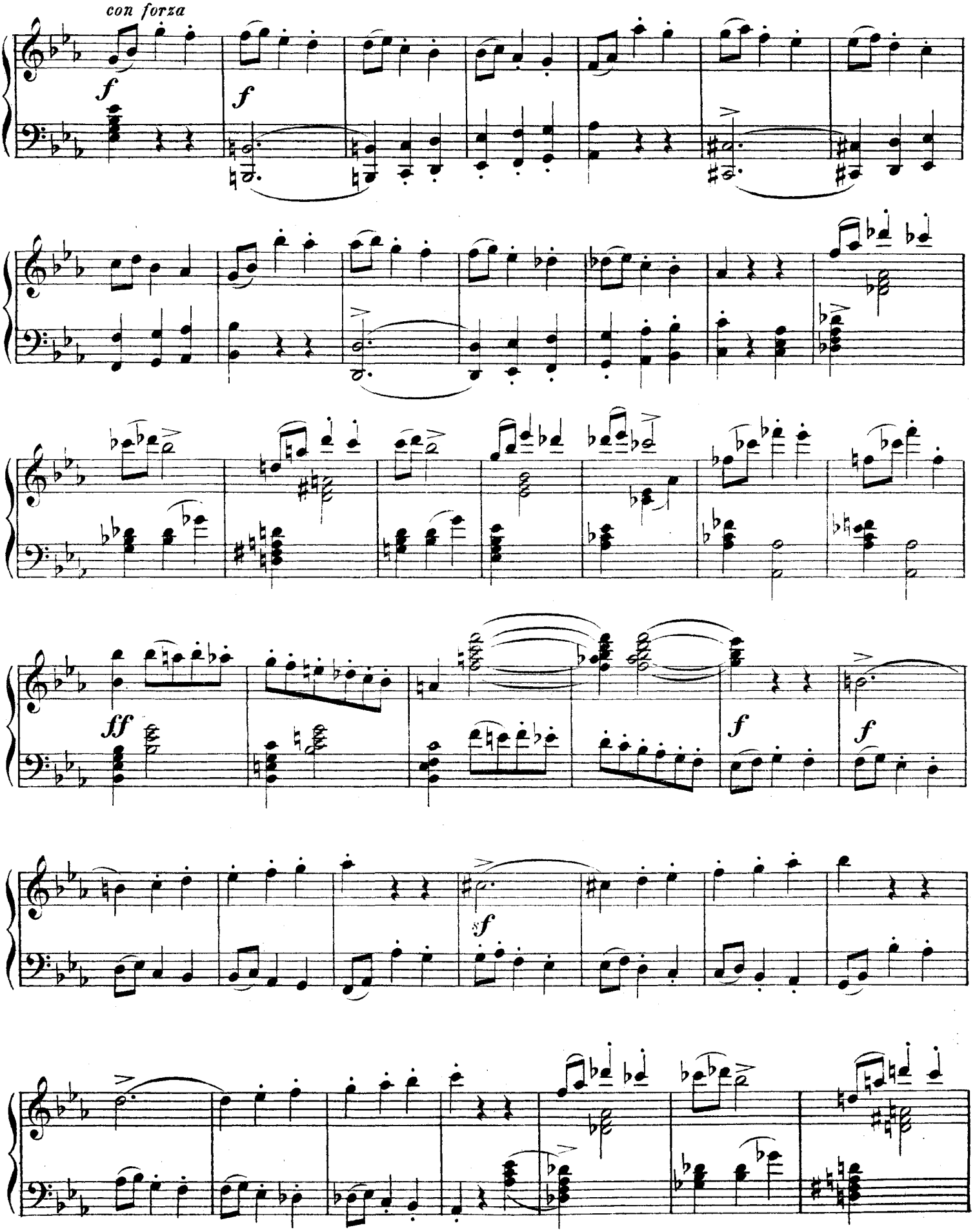

Ноты с сайта - www.notarhiv.ru

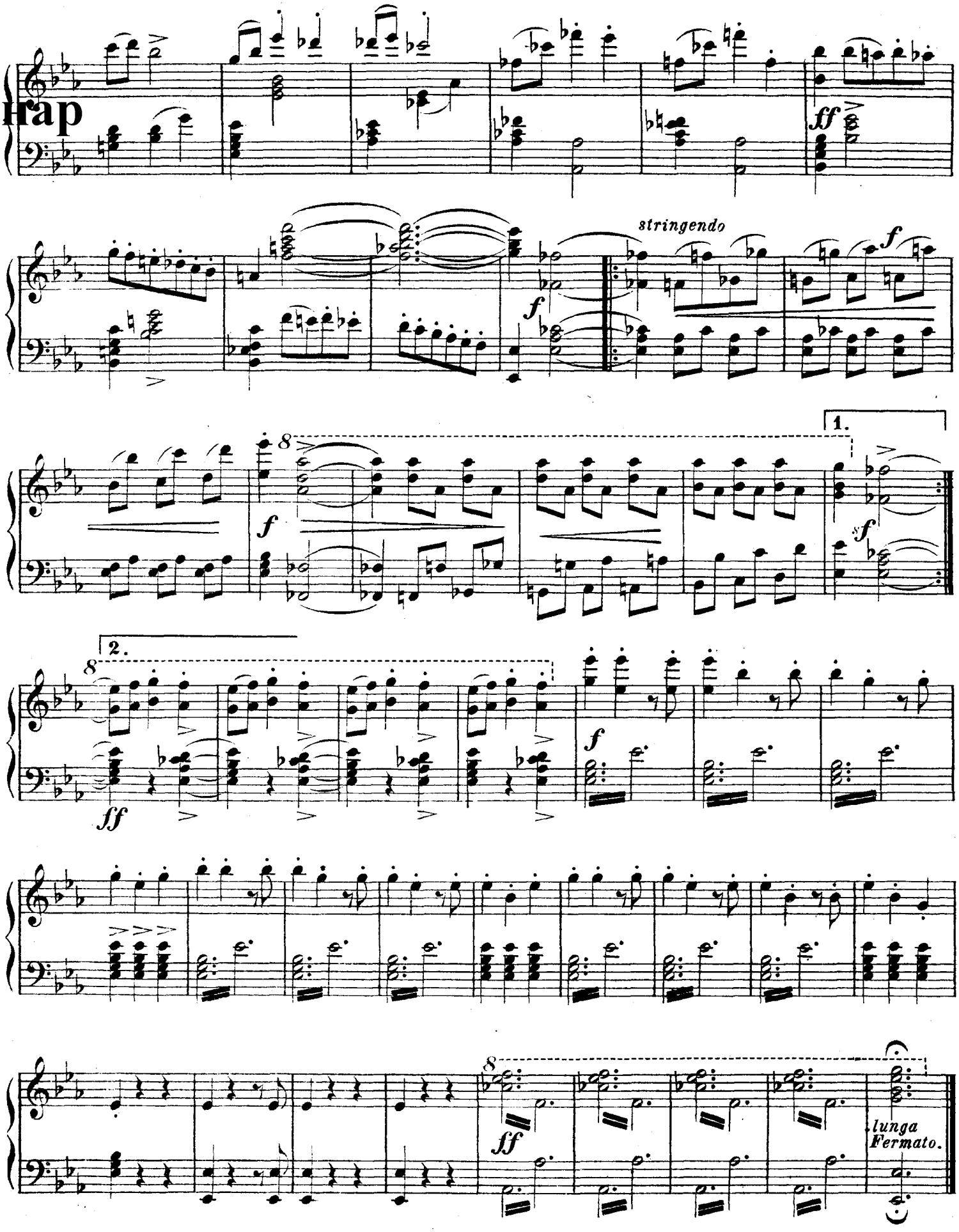

ОПЕРА

ЖИЗНЬ ЗА ЦАРЯ

Ноты с сайта - www.notarhiv.ru

МУЗЫКА

М. И. ГЛИНКИ.

арранжировано для фортепіано по оркестровой партитурѣ К. КАЗАЧЕНКО.

Увертюра.

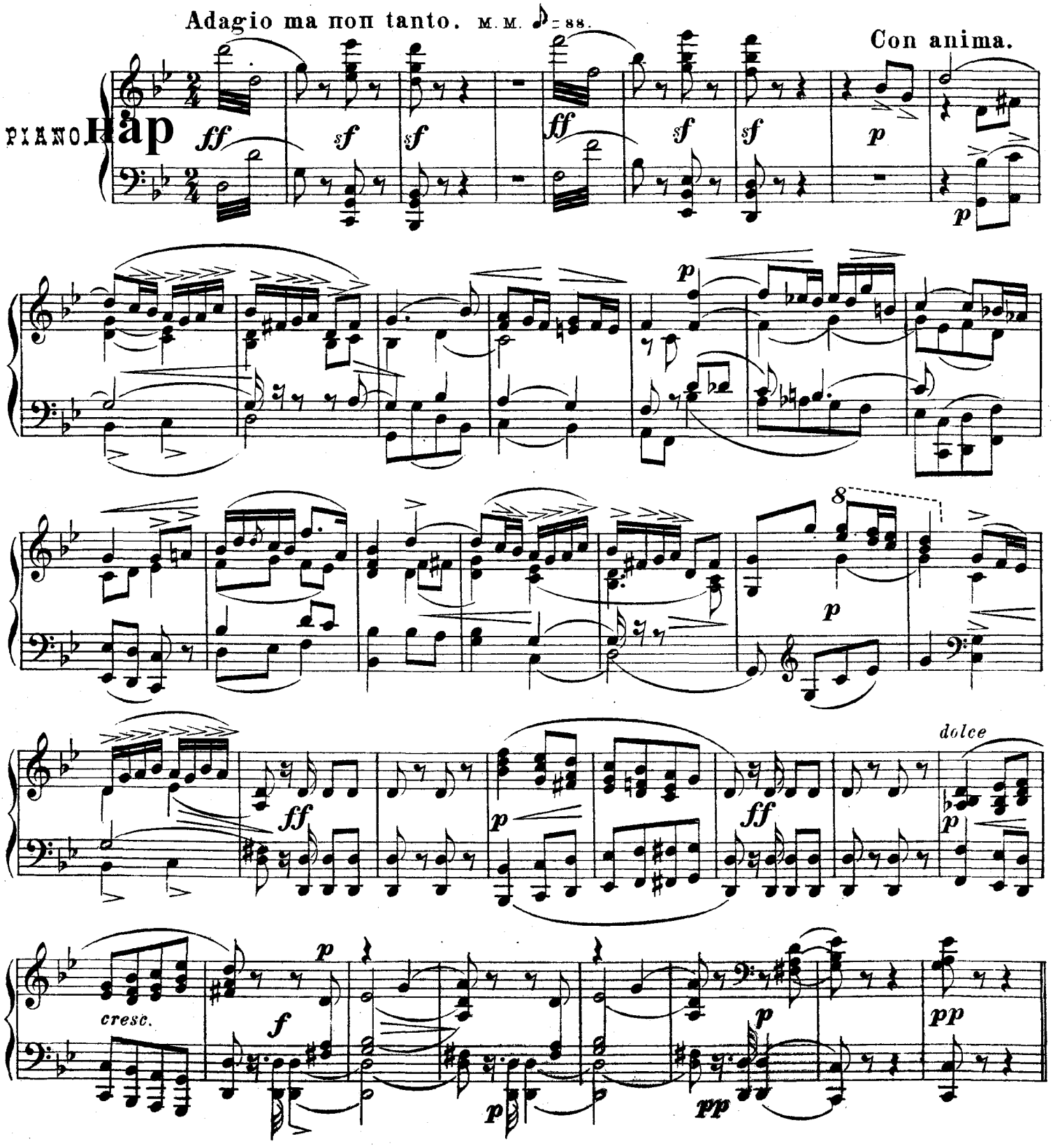

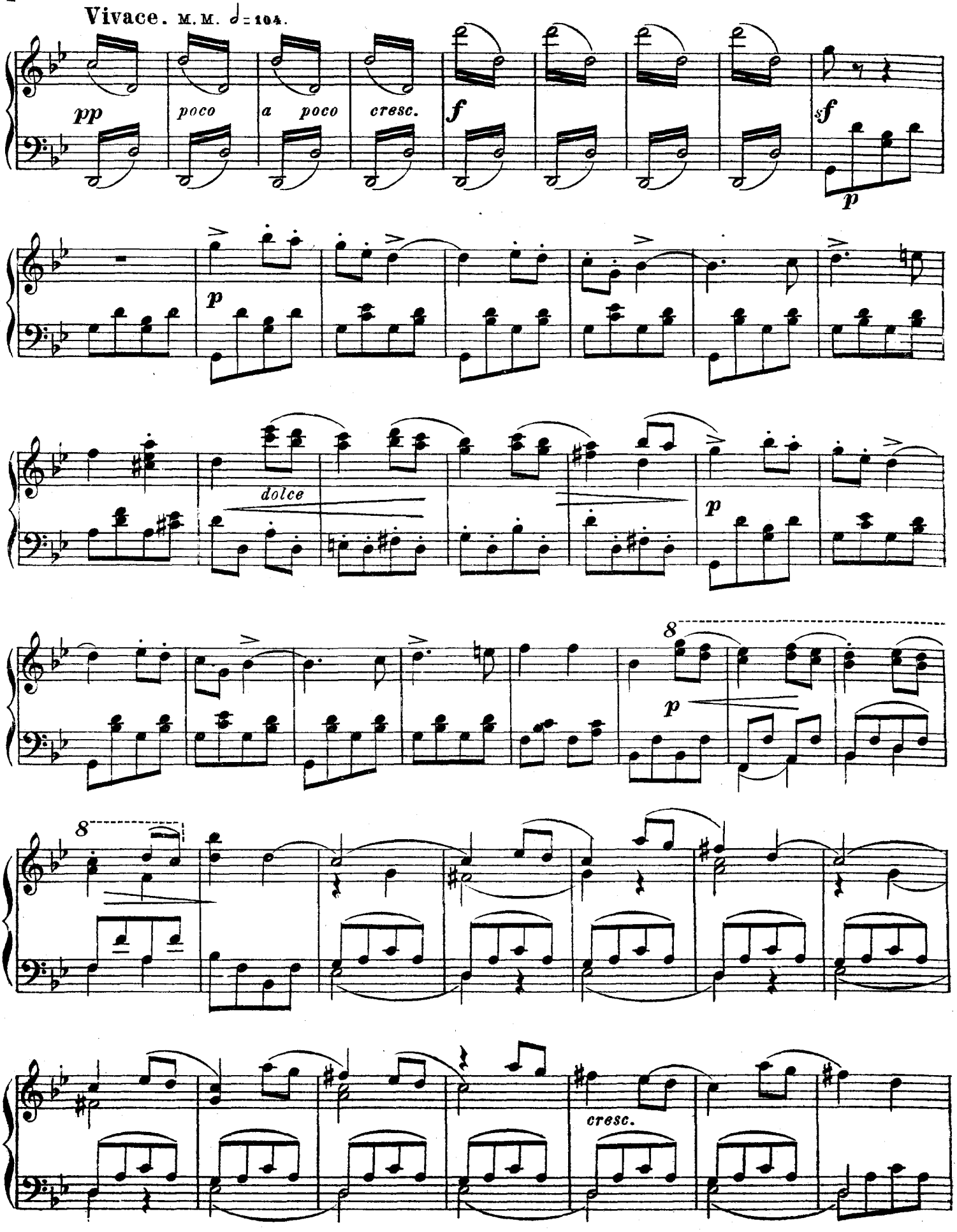
Vivace. M.M. ♩= 104.
pp
poco
a poco
cresc.
f
sf
p
p
dolce
p
8
p
8
cresc.

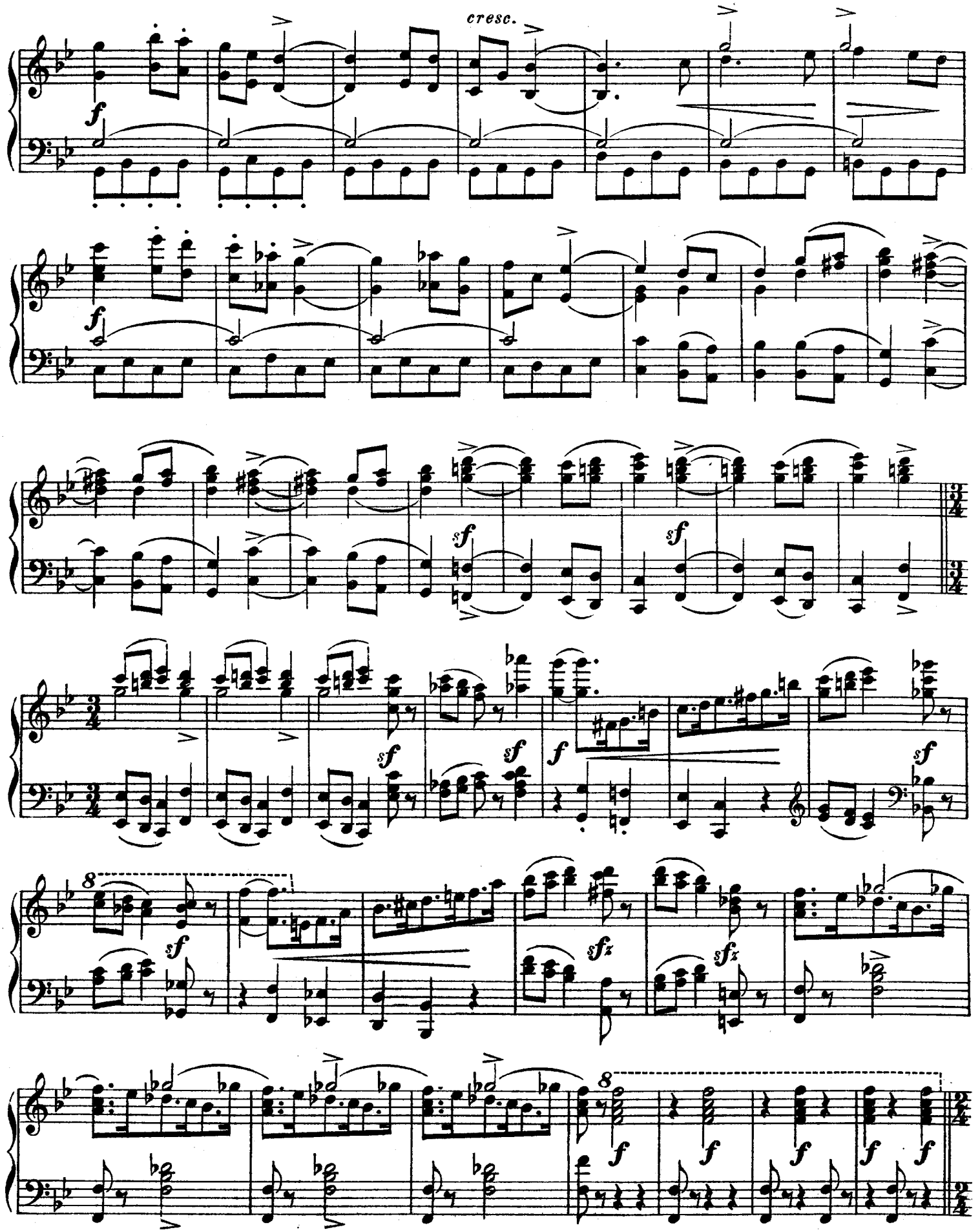
cresc.
f
f
sf
sf
sf
sf
f
sf
8
sf
sfz
sfz
8
f
f
f
f
f

L'istesso movimento. 𝅗𝅥 = 𝅗𝅥

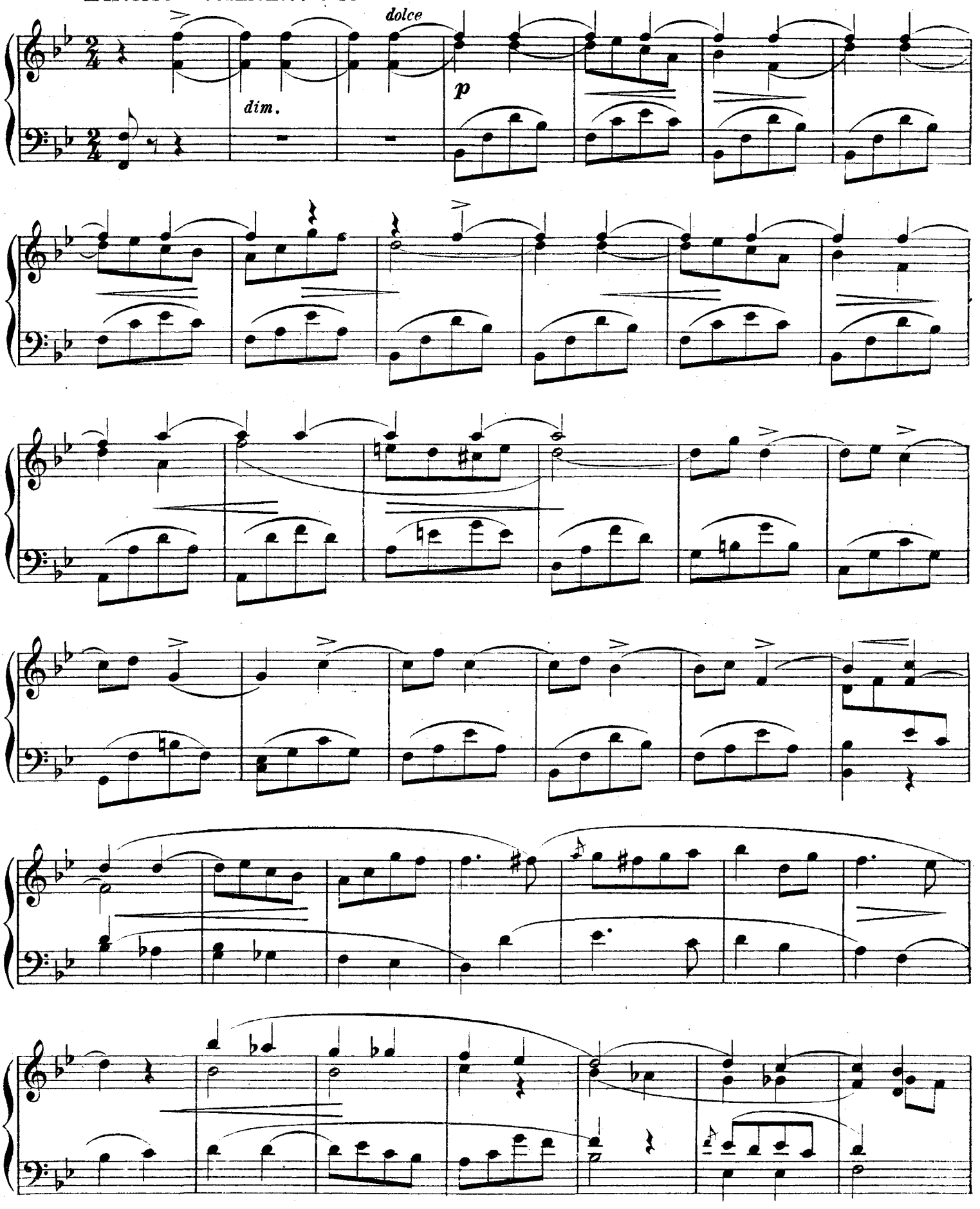

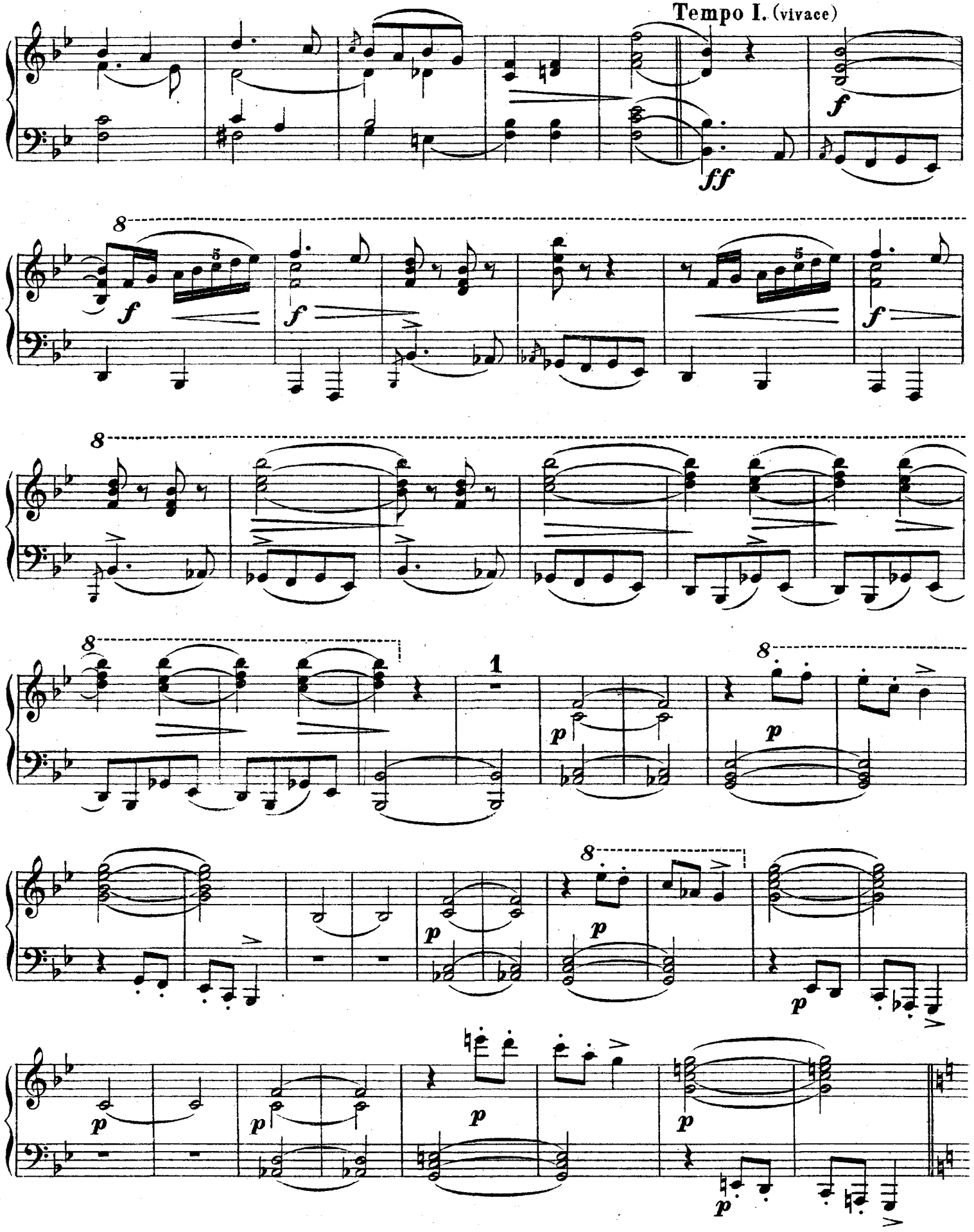
Tempo I. (vivace)
f
ff
8
f
1
p

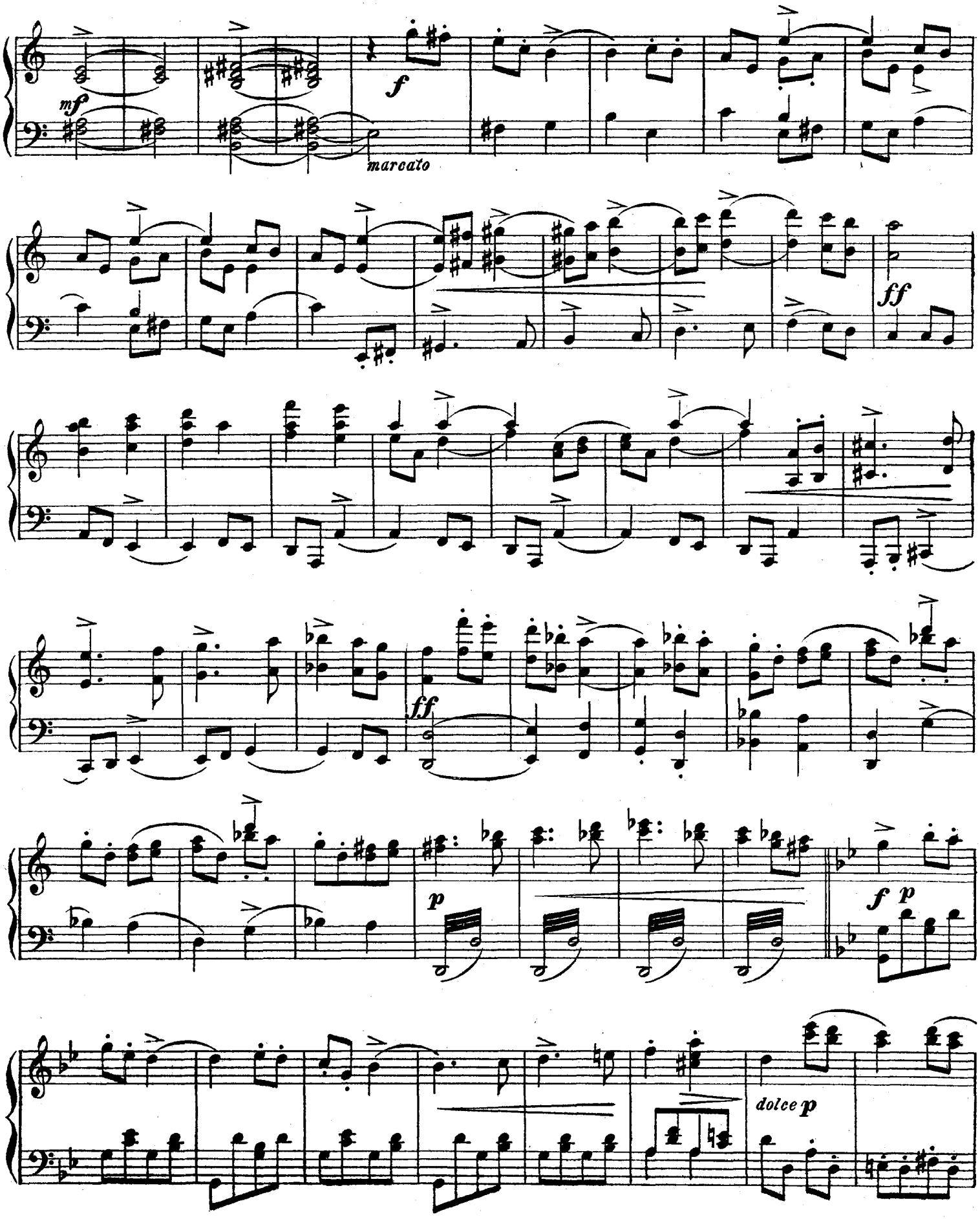
mf
f
marcato
ff
ff
p
f p
dolce p

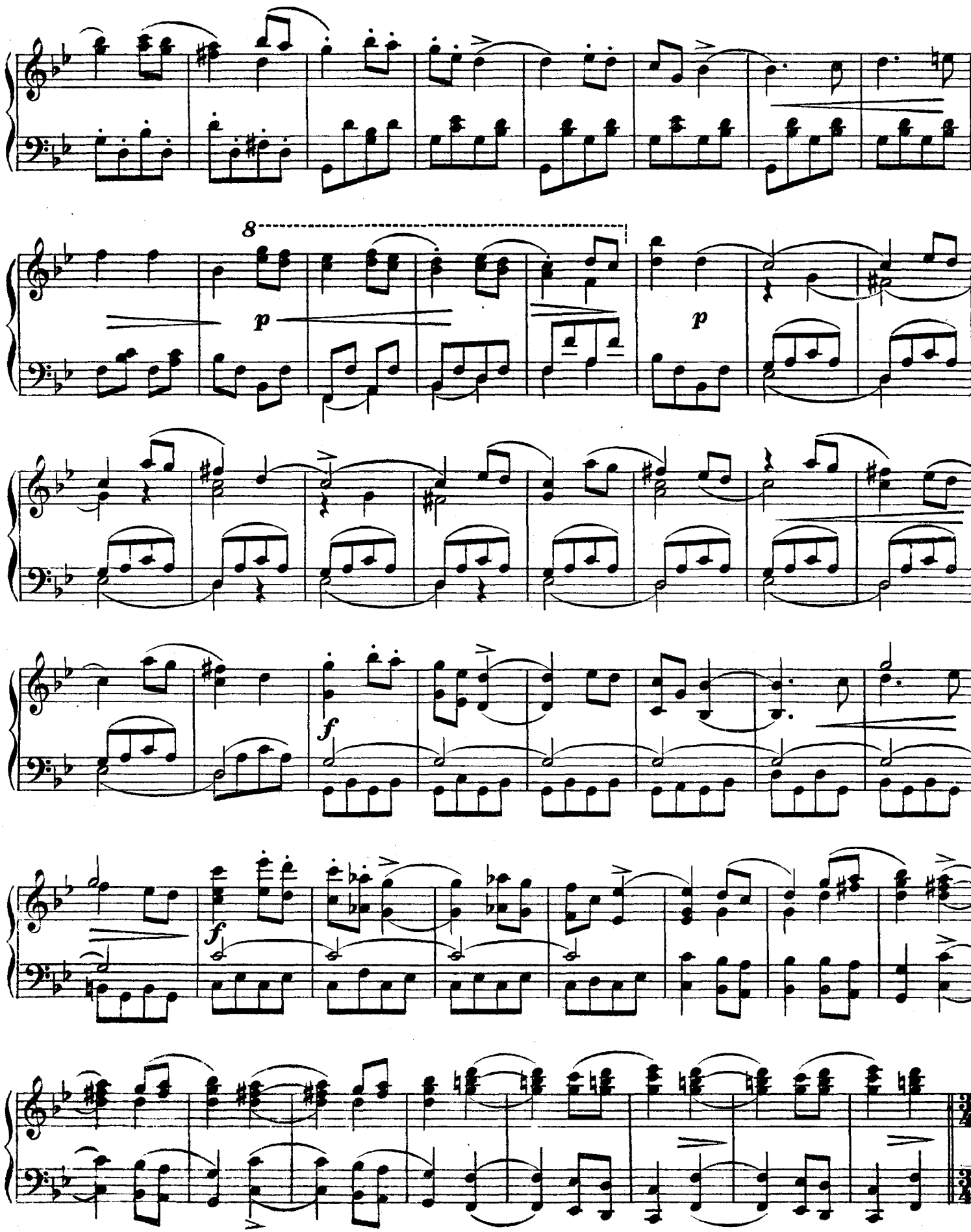
8
p
p
f
f

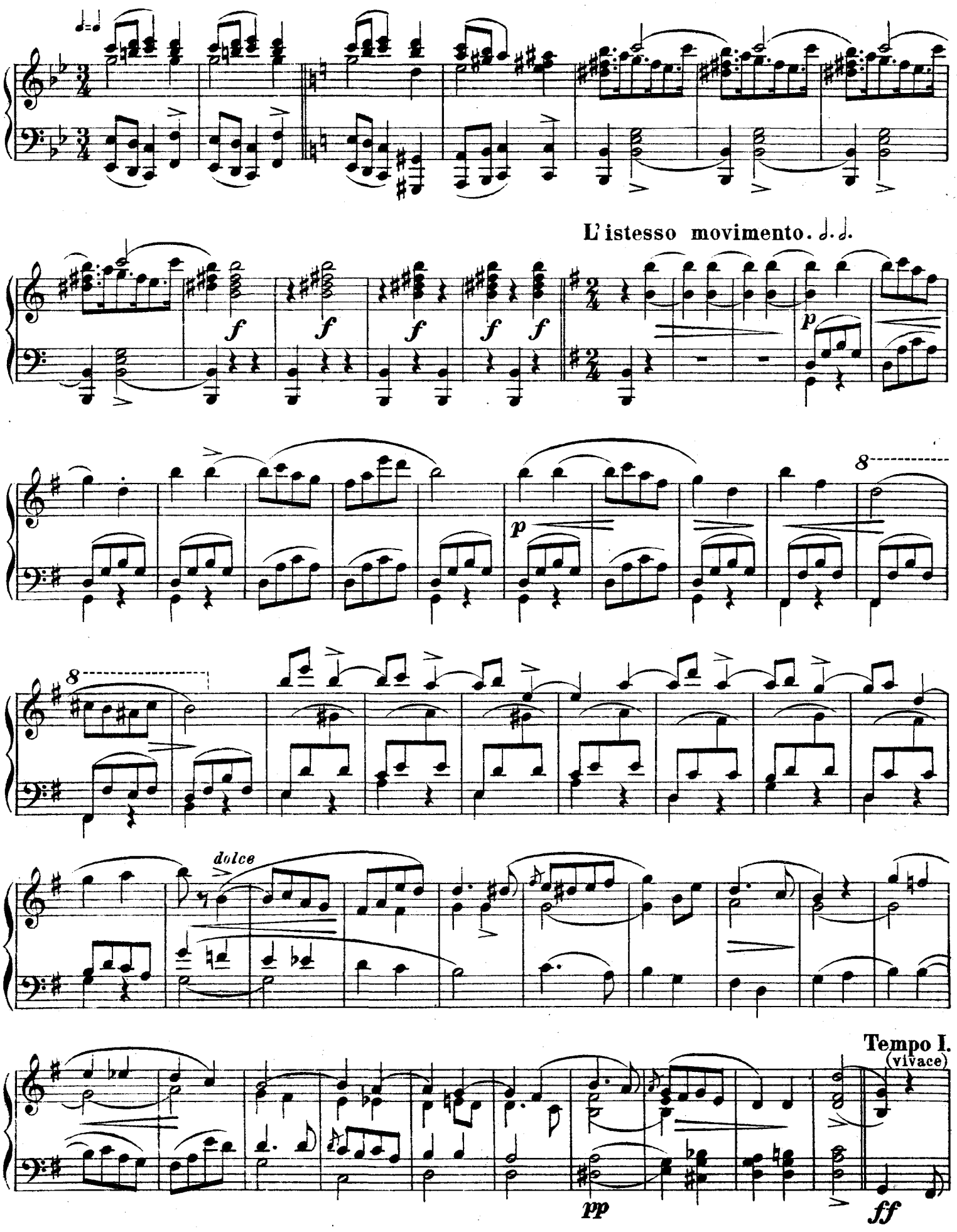
L'istesso movimento.
dolce
Tempo I.
(vivace)

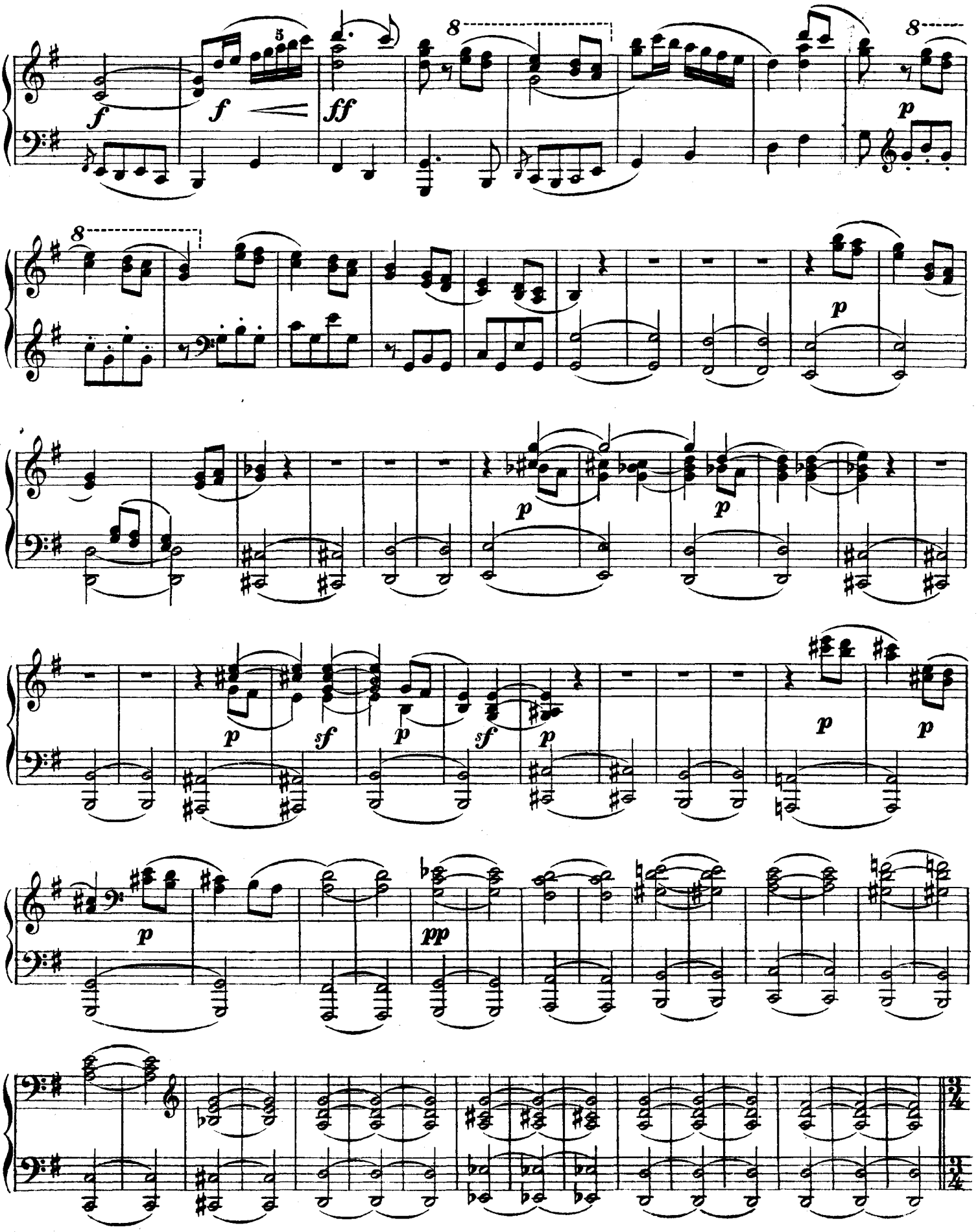
f
f
ff
p
p
p
p
sf
p
sf
p
p
p
pp

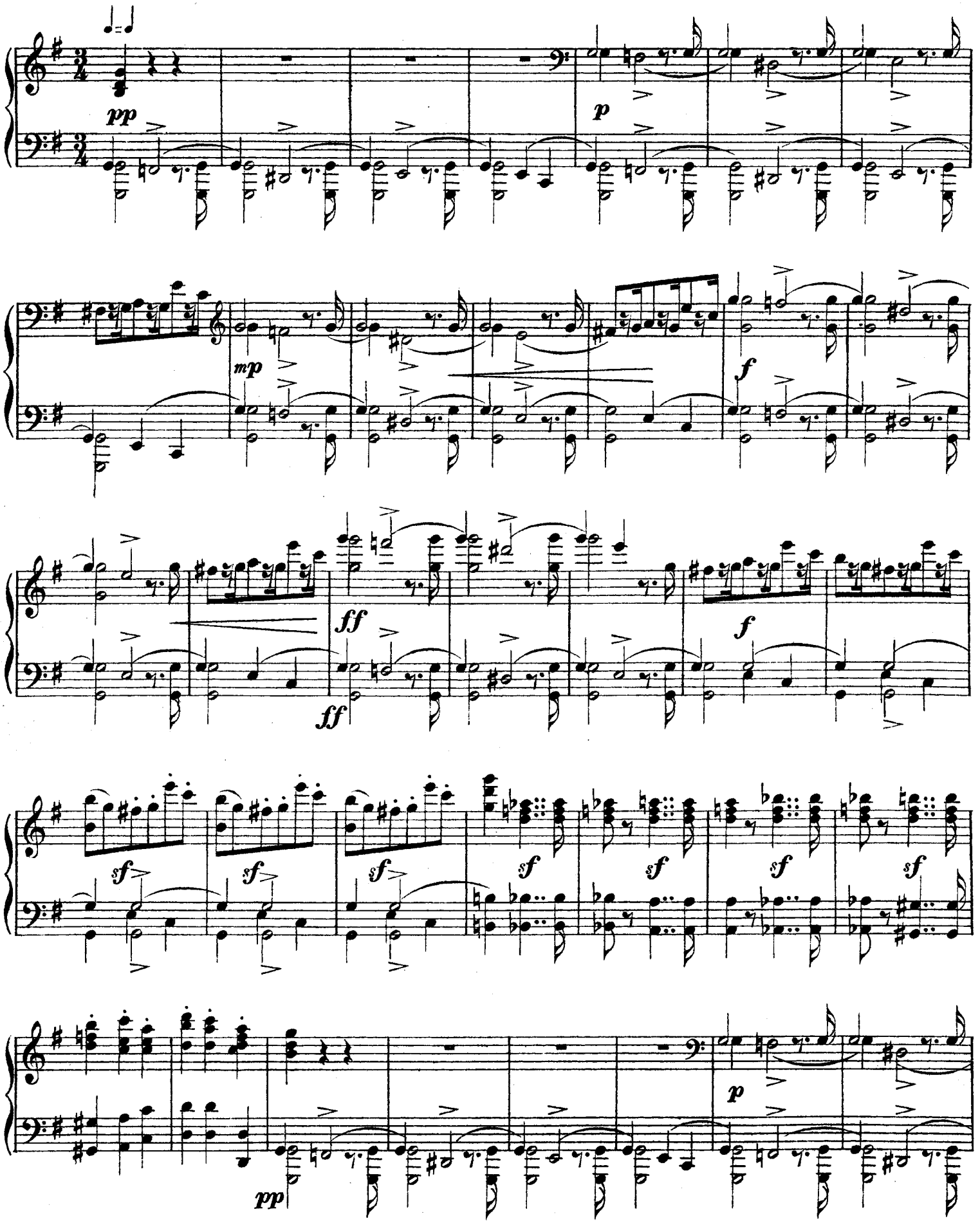
pp
p
mp
f
ff
ff
f
sf
sf
sf
sf
sf
sf
sf
p
pp

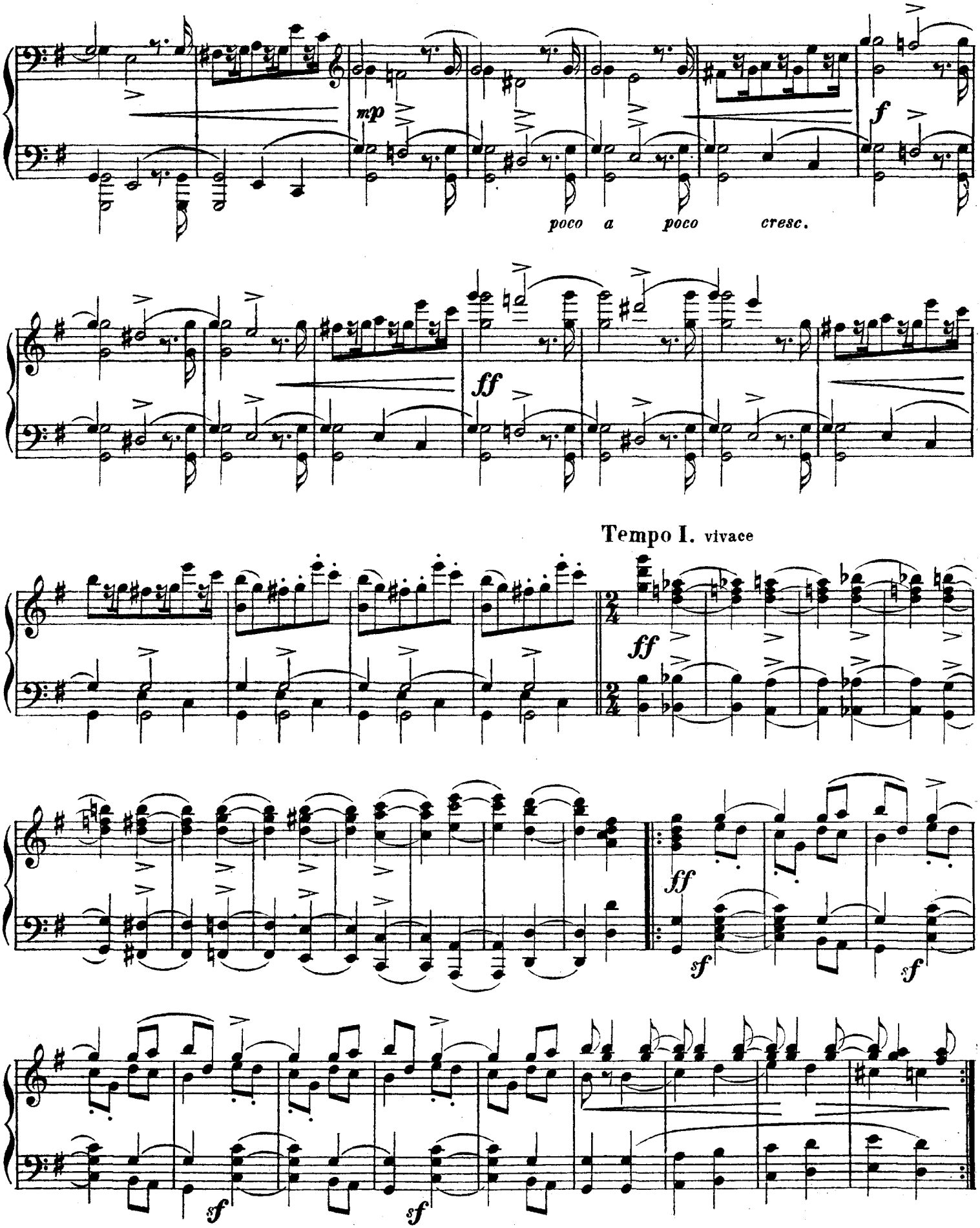
mp
poco a poco cresc.
f
ff
Tempo I. vivace
ff
ff
sf
sf
sf
sf

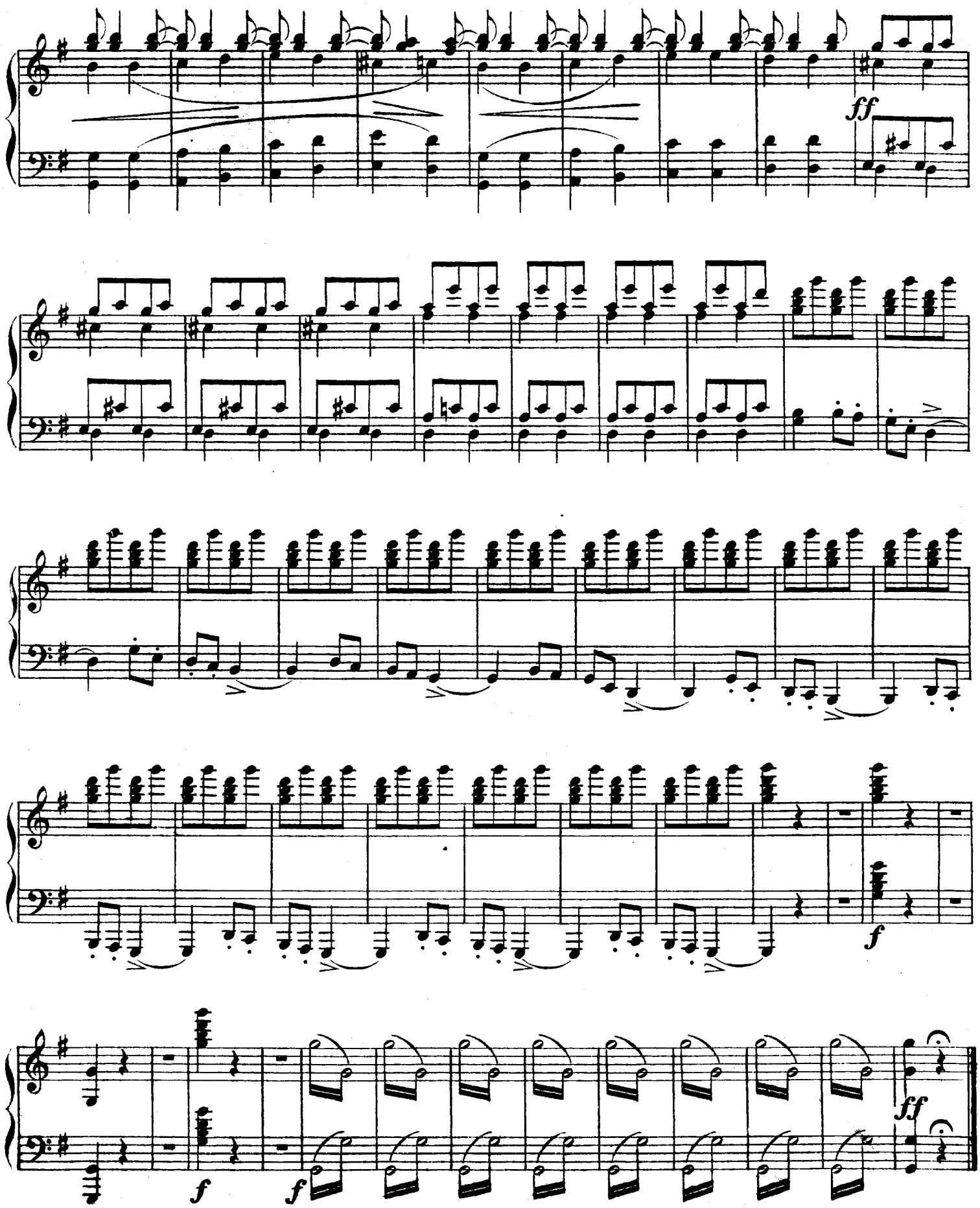
ff
f
f
f
ff

ДѢЙСТВІЕ I.

№ 1.

Интродукція.

„ВЪ БУРЮ ВО ГРОЗУ."

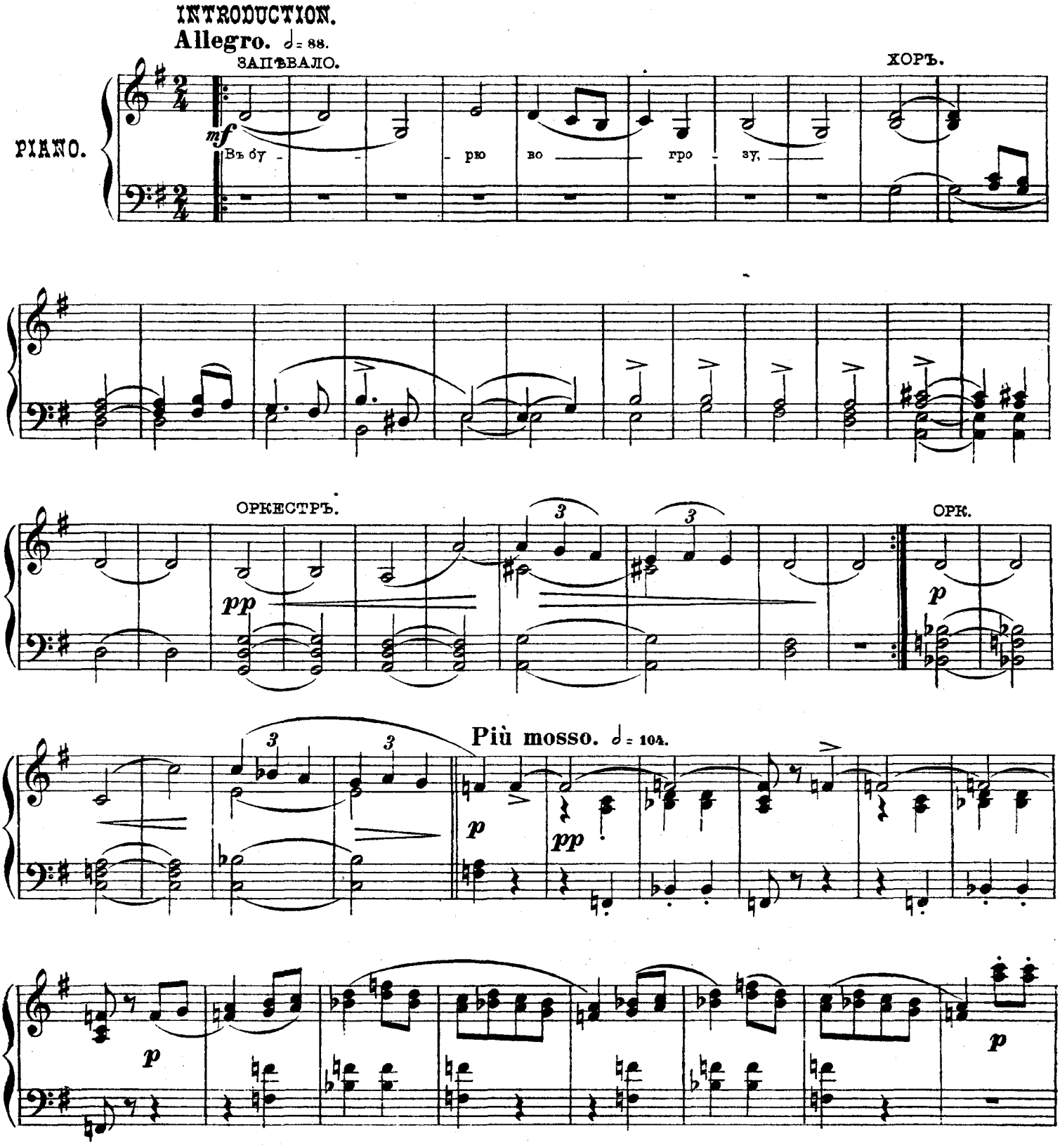

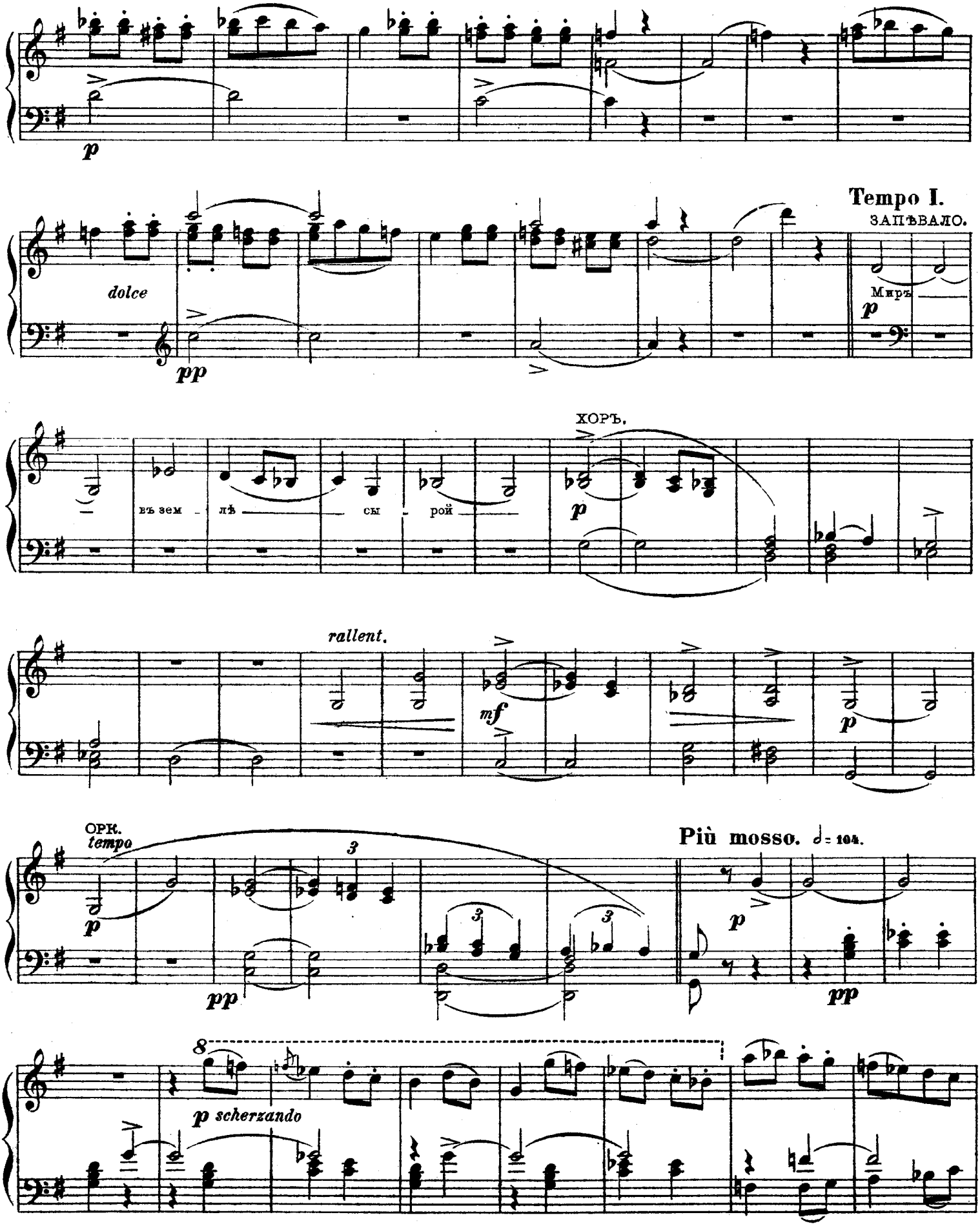
p
dolce
pp
Tempo I.
ЗАПѢВАЛО.
Миръ
p
ХОРЪ.
p
въ зем - лѣ сы - рой
rallent.
mf
p
ОРК.
tempo
p
pp
Più mosso. ♩= 104.
p
pp
8
p scherzando

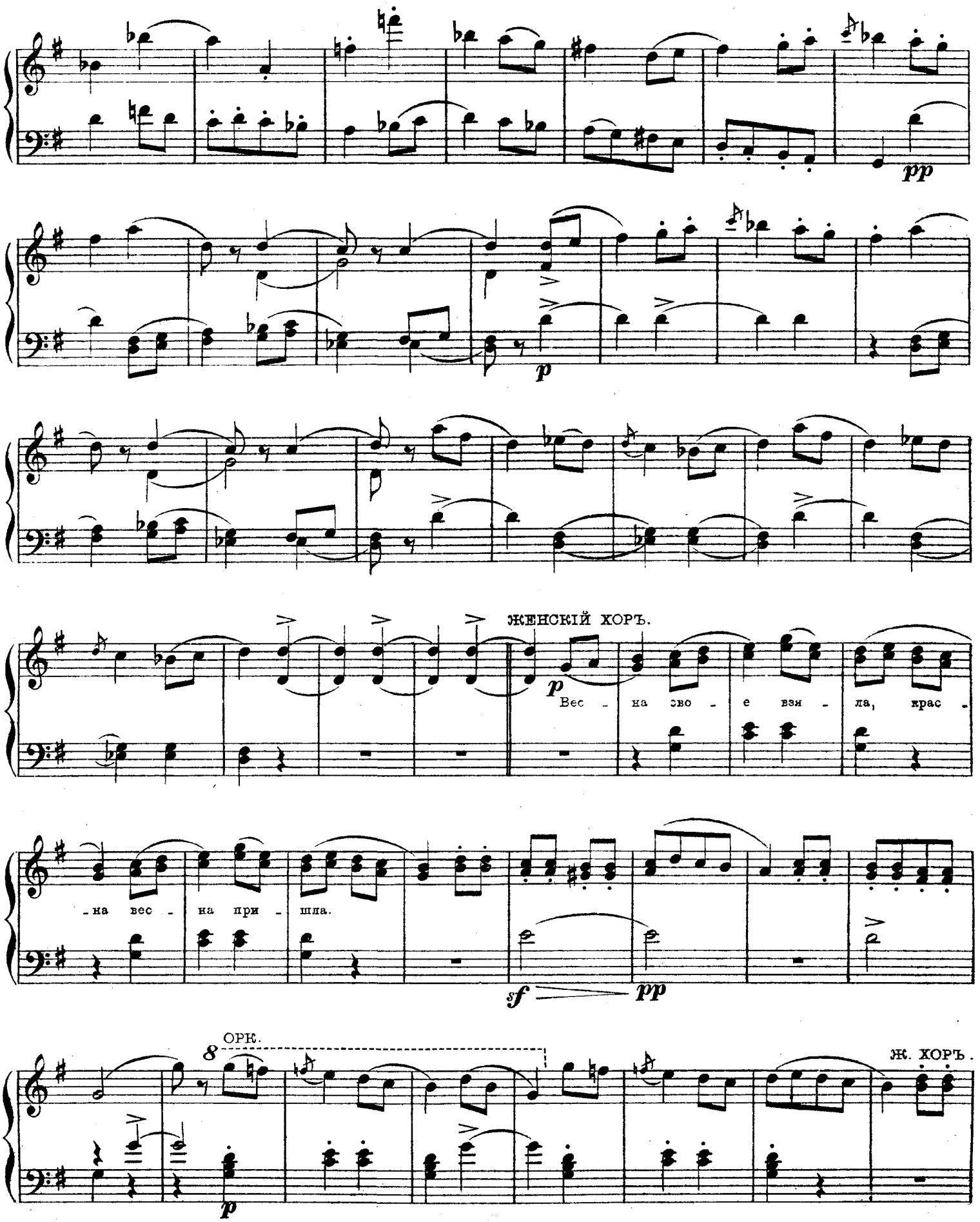
pp
p
ЖЕНСКІЙ ХОРЪ.
p
Вес - на сво - е взя - ла, крас -
-на вес - на при - шла.
sf
pp
ОРК.
8
p
Ж. ХОРЪ.

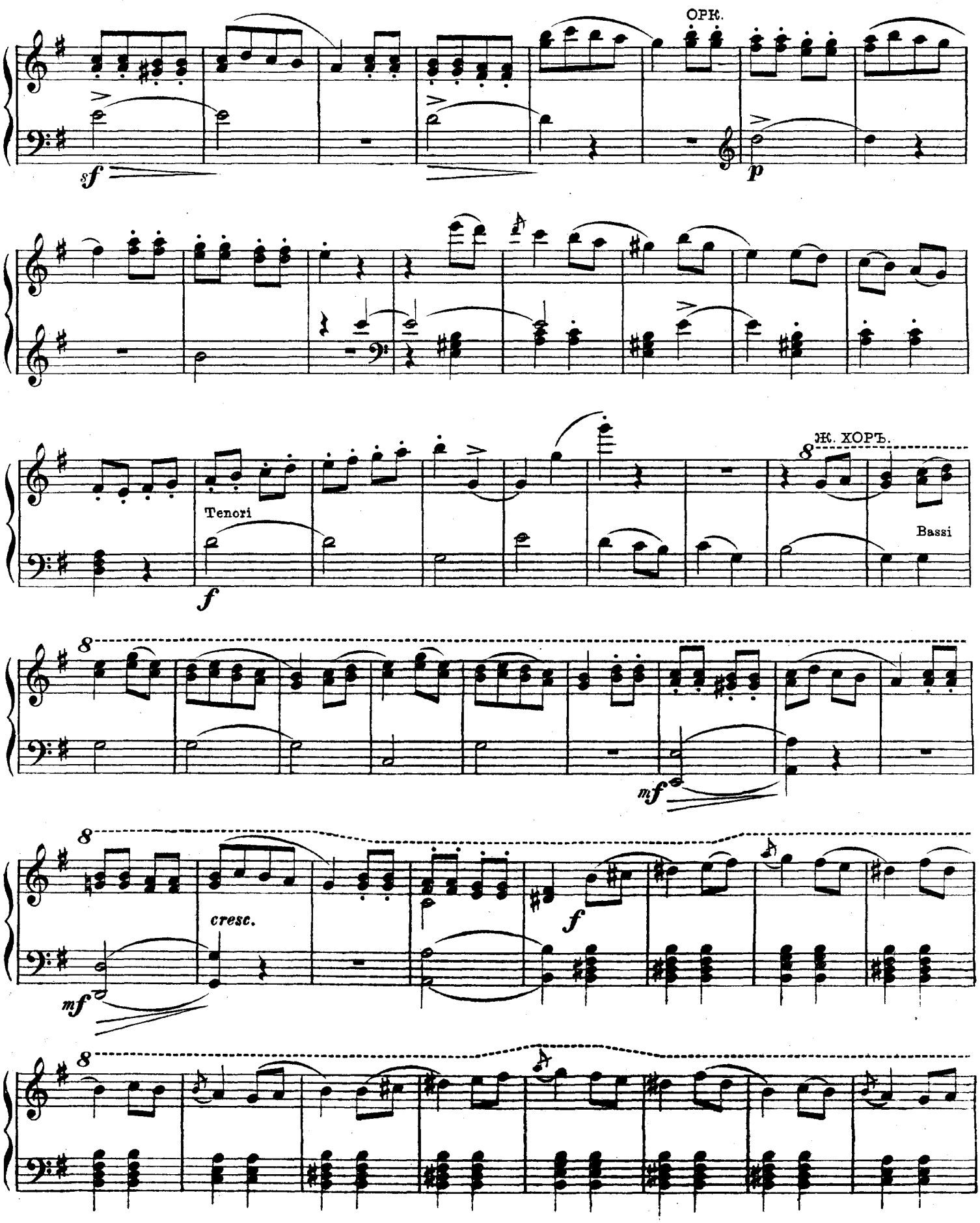
ОРК.
sf
p
Ж. ХОРЪ.
Tenori
Bassi
f
mf
cresc.
f
mf

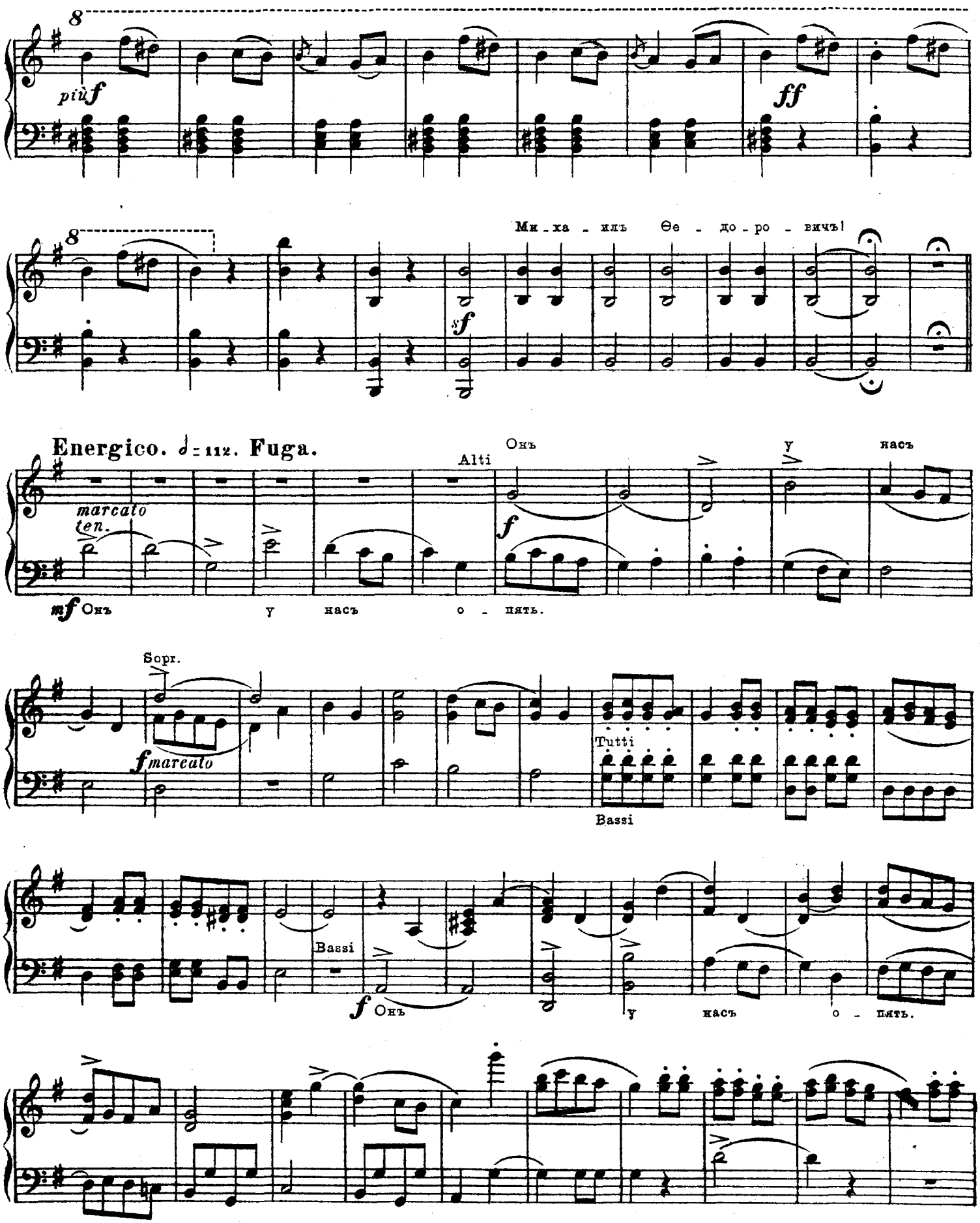
8
più f
ff
8
Ми - ха - илъ Ѳе - до - ро - вичъ!
sf
Energico. ♩= 112. Fuga.
Alti
Онъ
у
насъ
marcato
ten.
f
mf Онъ у насъ о - пять.
Sopr.
f marcato
Tutti
Bassi
Bassi
f Онъ
у насъ о - пять.

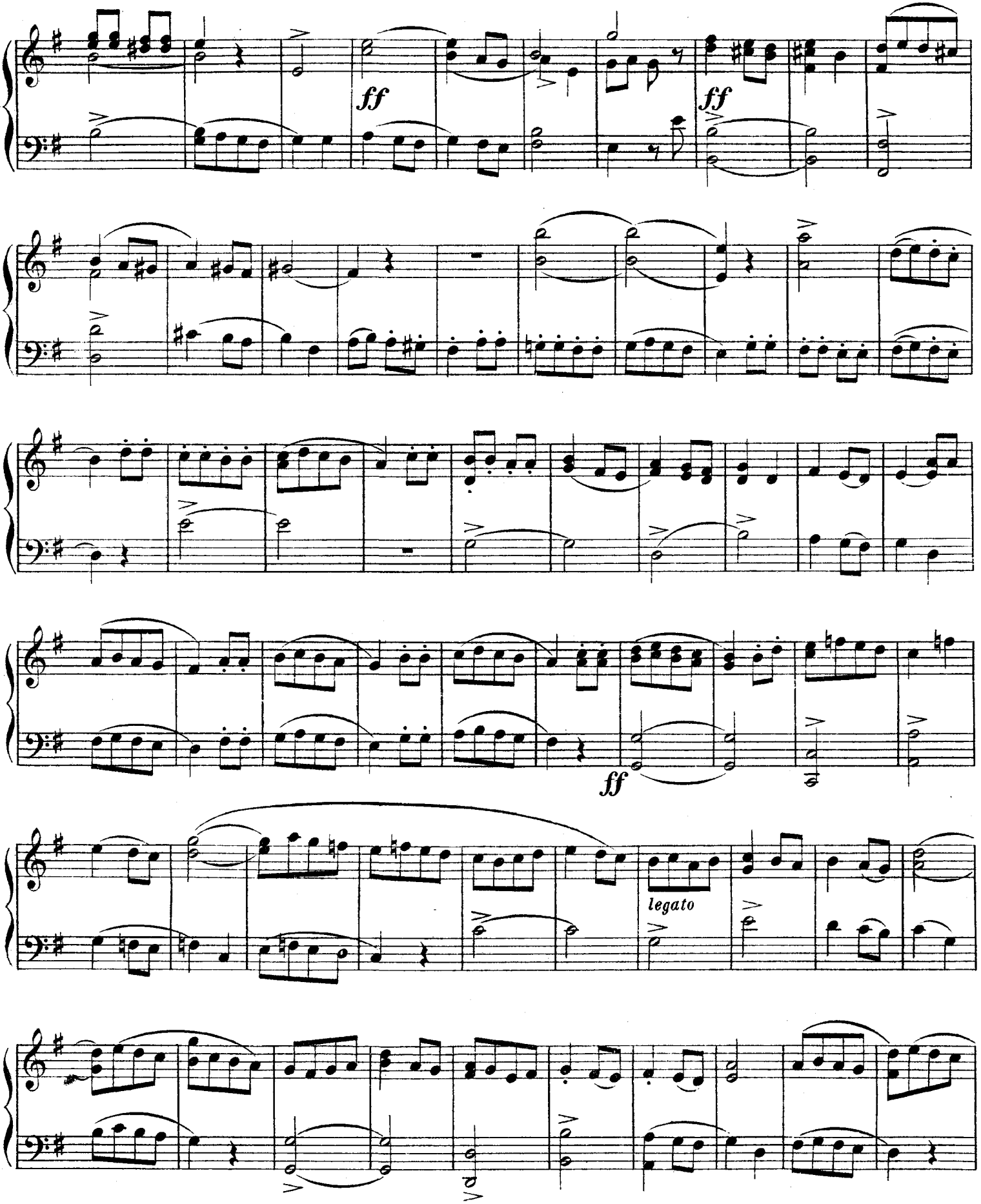
ff
ff
ff
legato

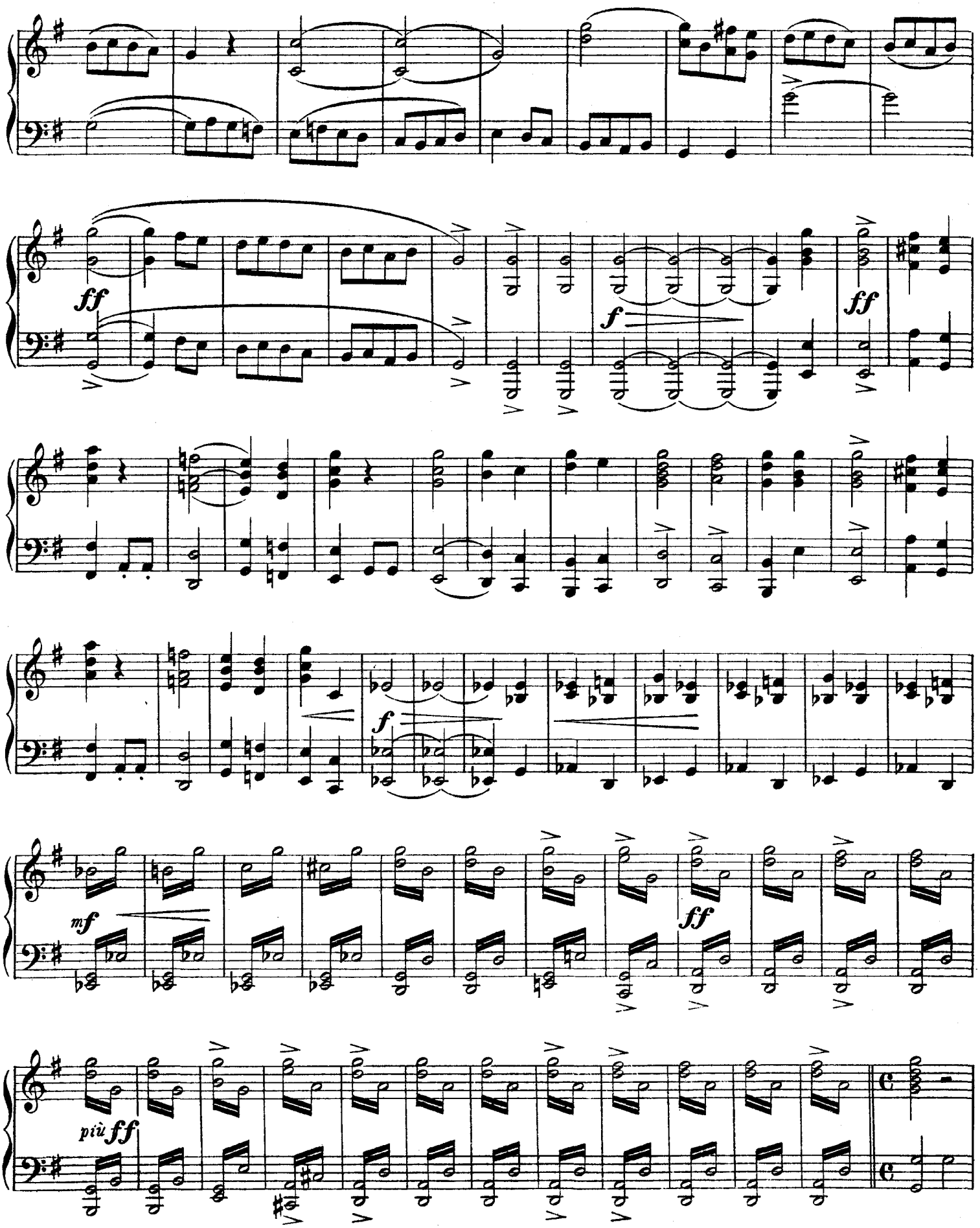
ff
f
ff
f
mf
ff
più ff

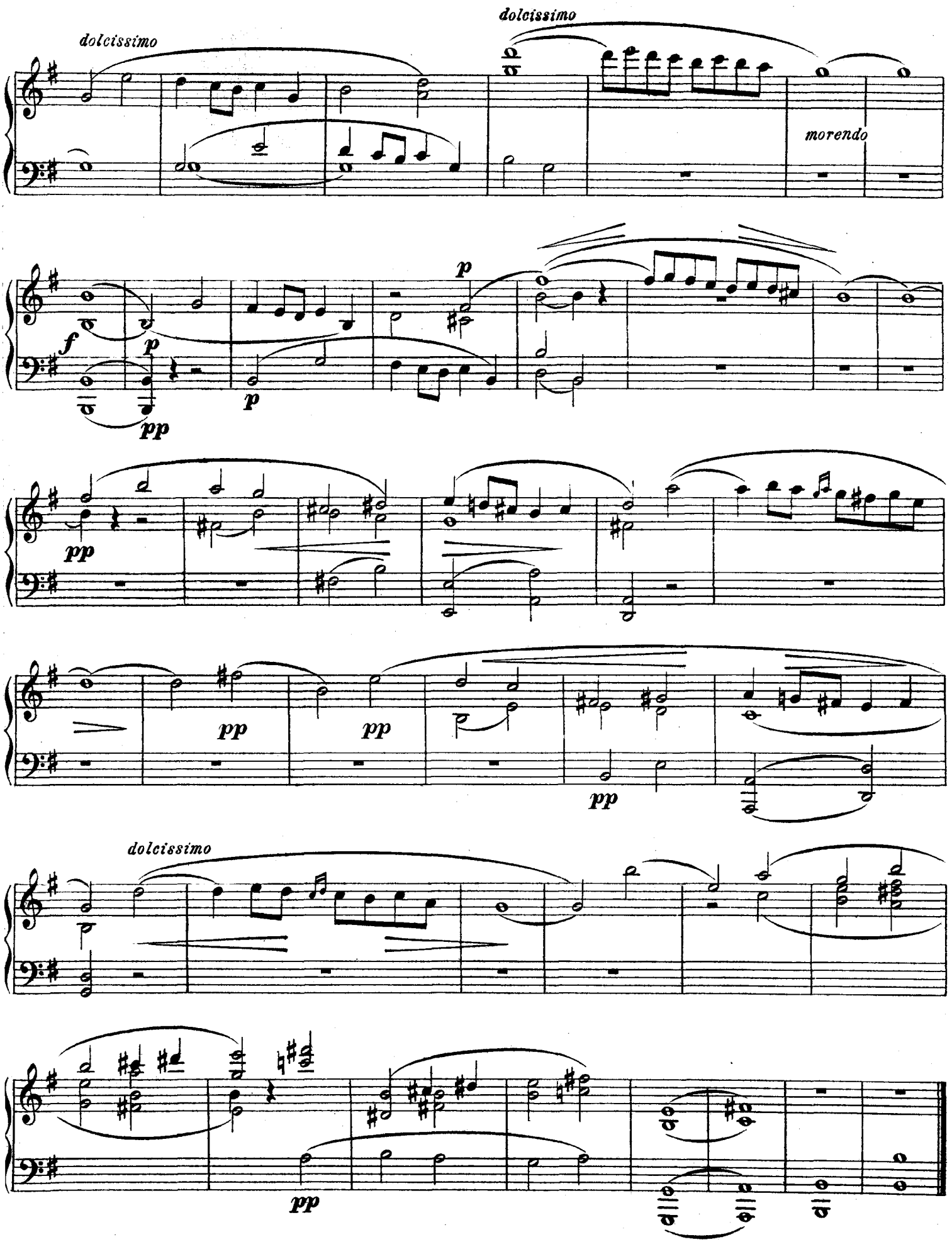
dolcissimo
dolcissimo
morendo
f
p
p
pp
p
pp
pp
pp
pp
dolcissimo
pp

№2.

Каватина и Рондо.

„ВЪ ПОЛЕ ЧИСТОЕ ГЛЯЖУ."

Andante mosso ma ben sostenuto. ♩= 76.

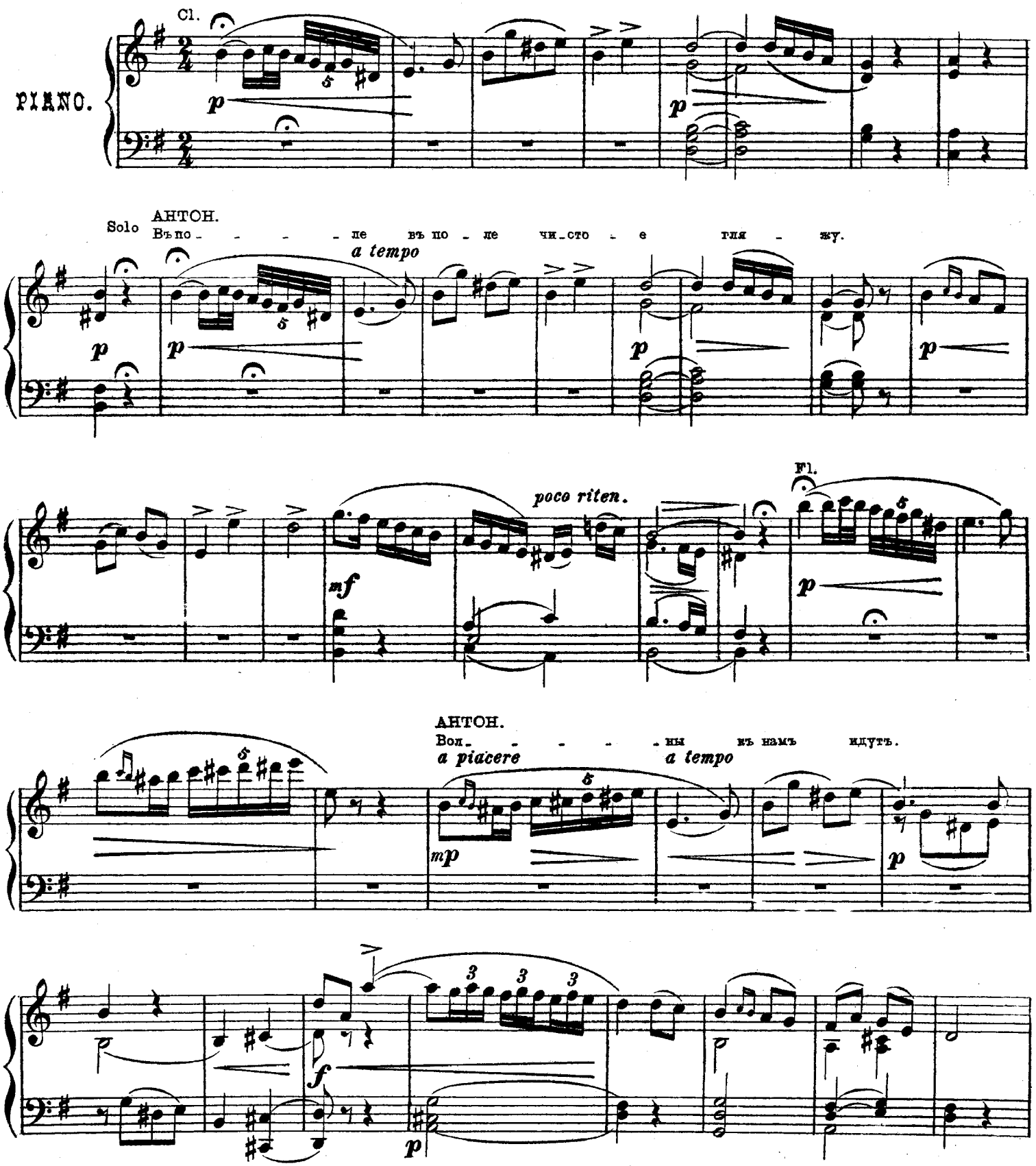

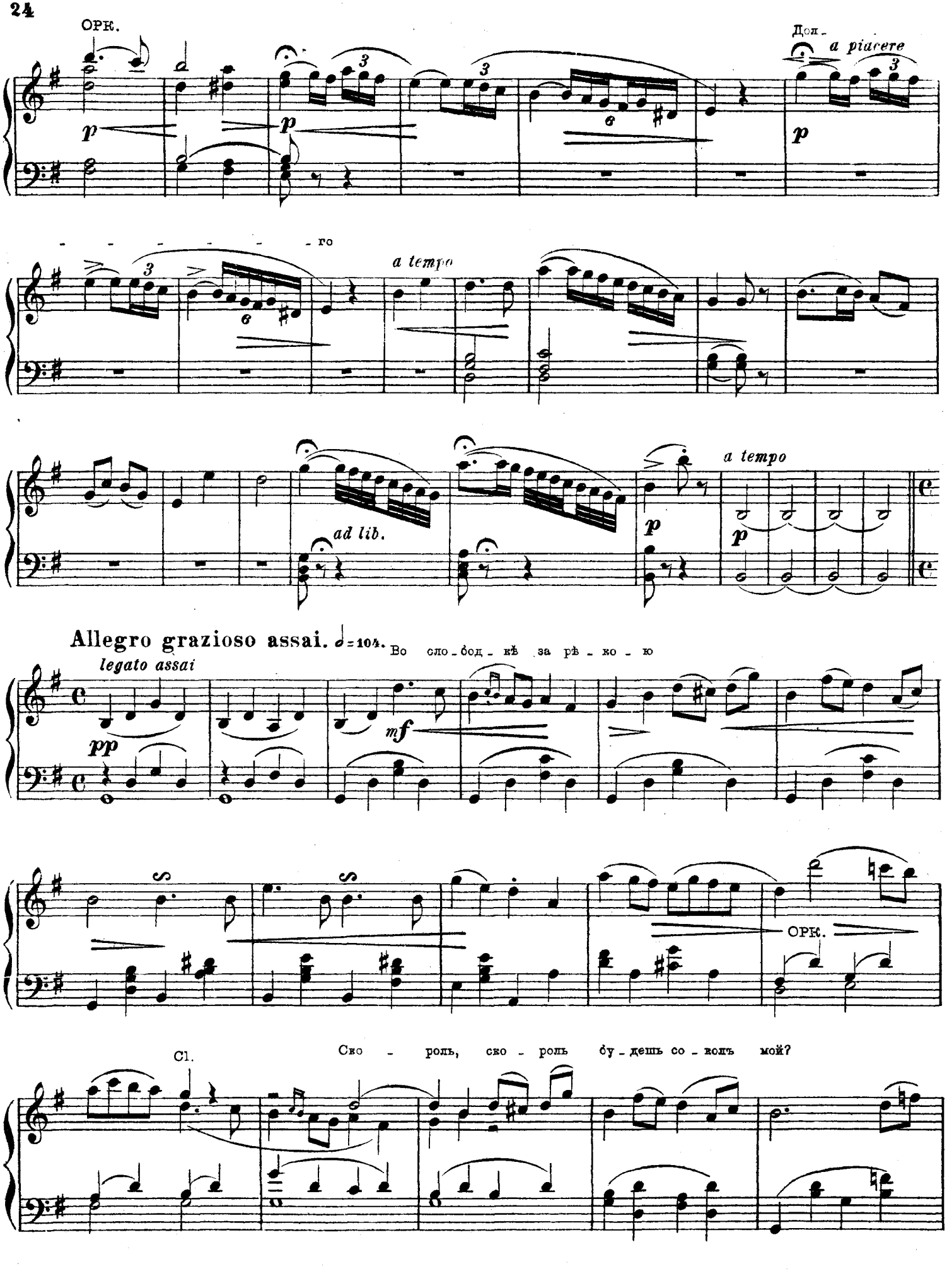
ОРК.
Доп.
a piacere
- - - - - - - го
a tempo
ad lib.
a tempo
Allegro grazioso assai. ♩= 104.
Во сло - бод - кѣ за рѣ - ко - ю
legato assai
ОРК.
Cl.
Ско - роль, ско - роль бу - дешь со - колъ мой?

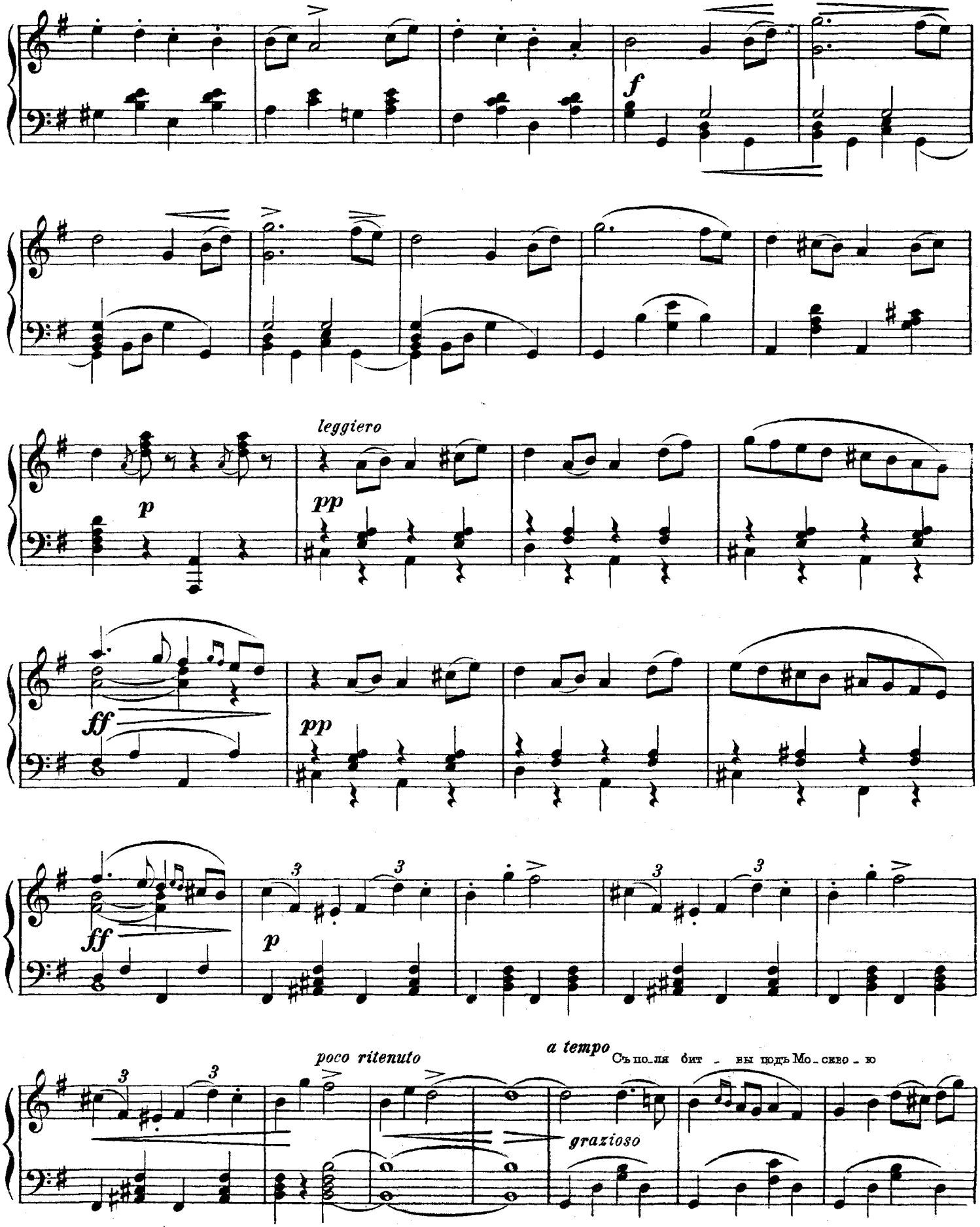
f
leggiero
p
pp
ff
pp
ff
p
poco ritenuto
a tempo
Съ по_ля бит _ вы подъ Мо_ско_ю
grazioso

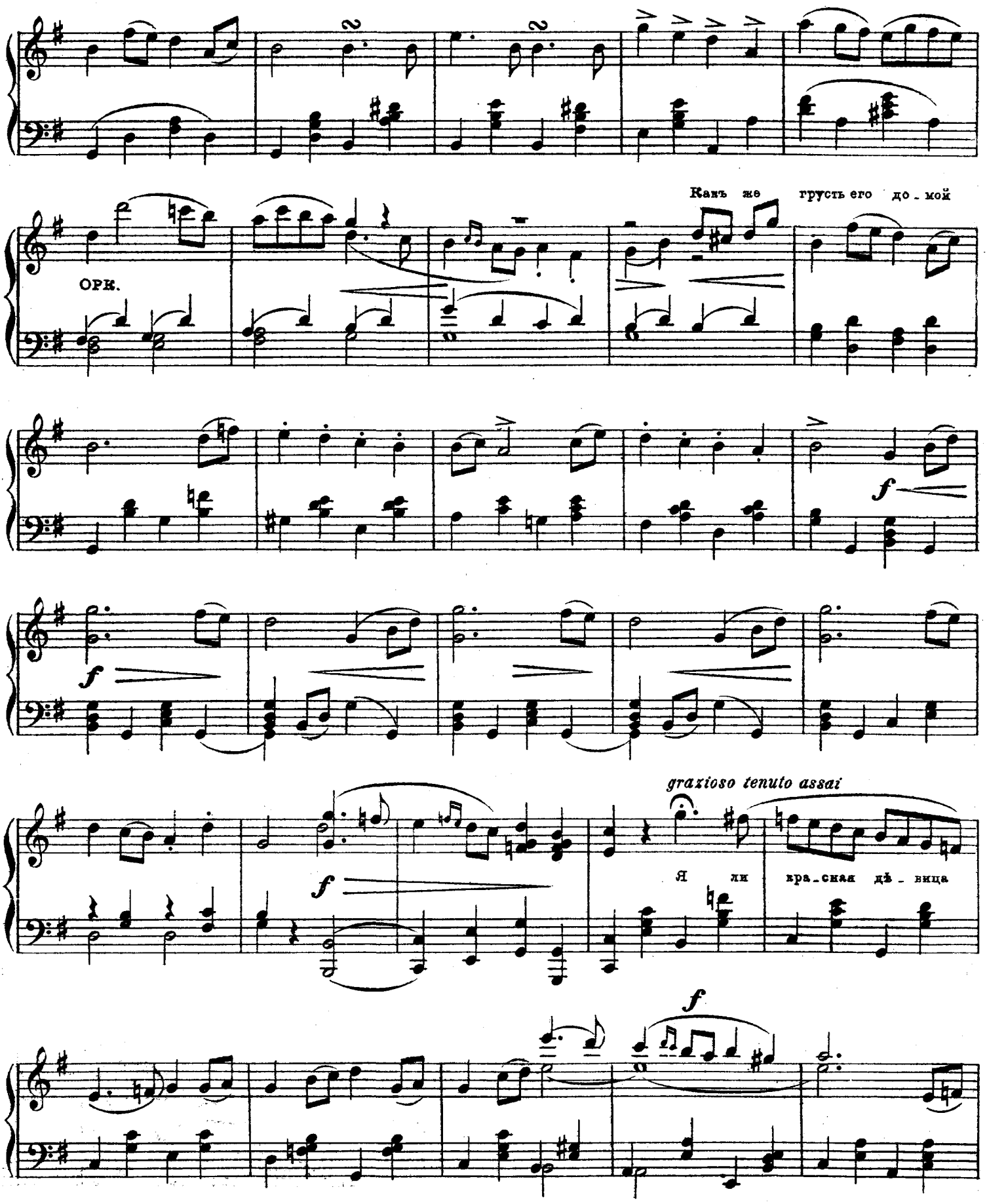
Какъ же грусть его до - мой
орк.
f
f
graziosо tenuto assai
Я ли кра - сная дѣ - вица
f

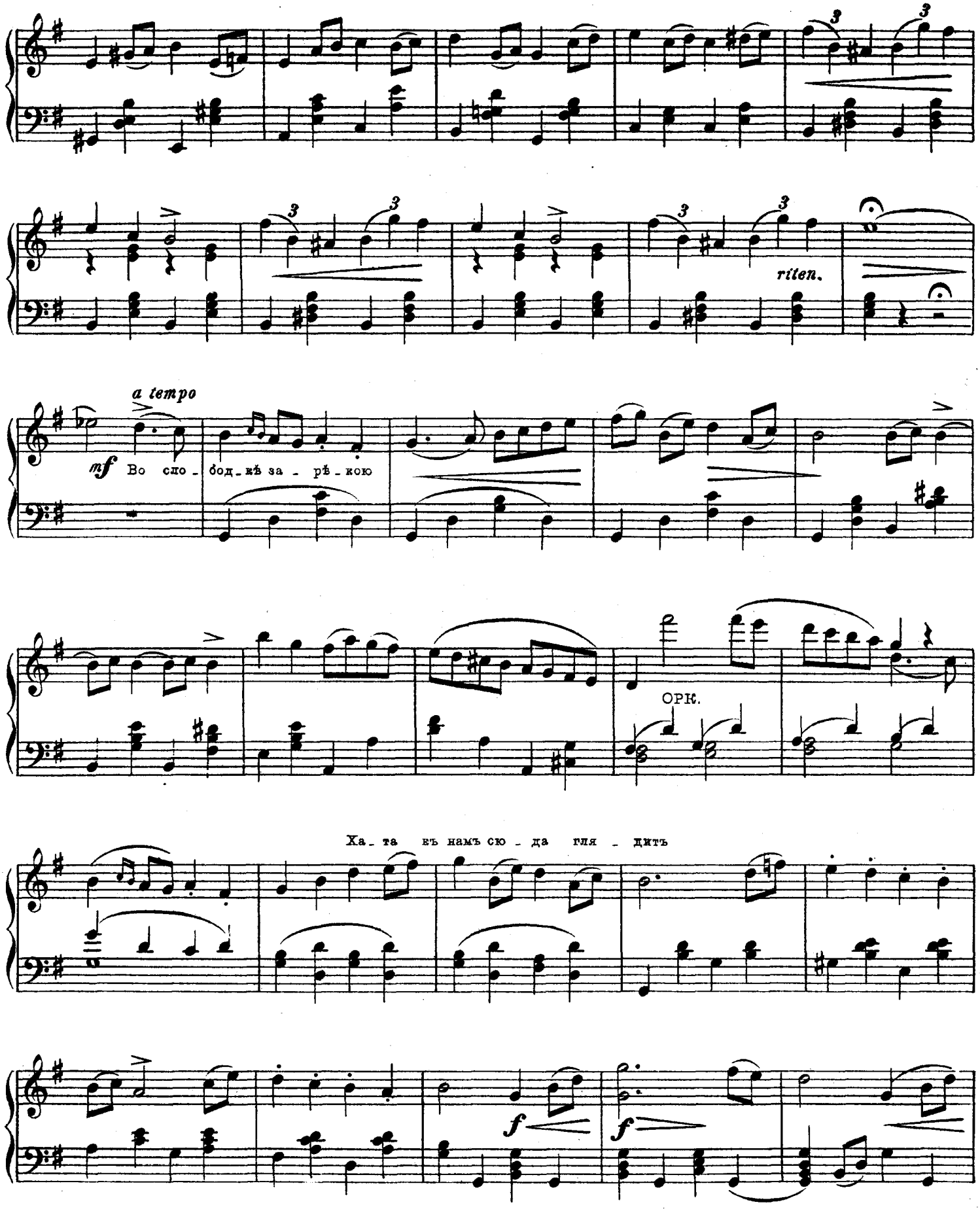
a tempo
mf Во сло - бод - кѣ за - рѣ - кою
ritten.
ОРК.
Ха - та къ намъ сю - да гля - дитъ
f
f

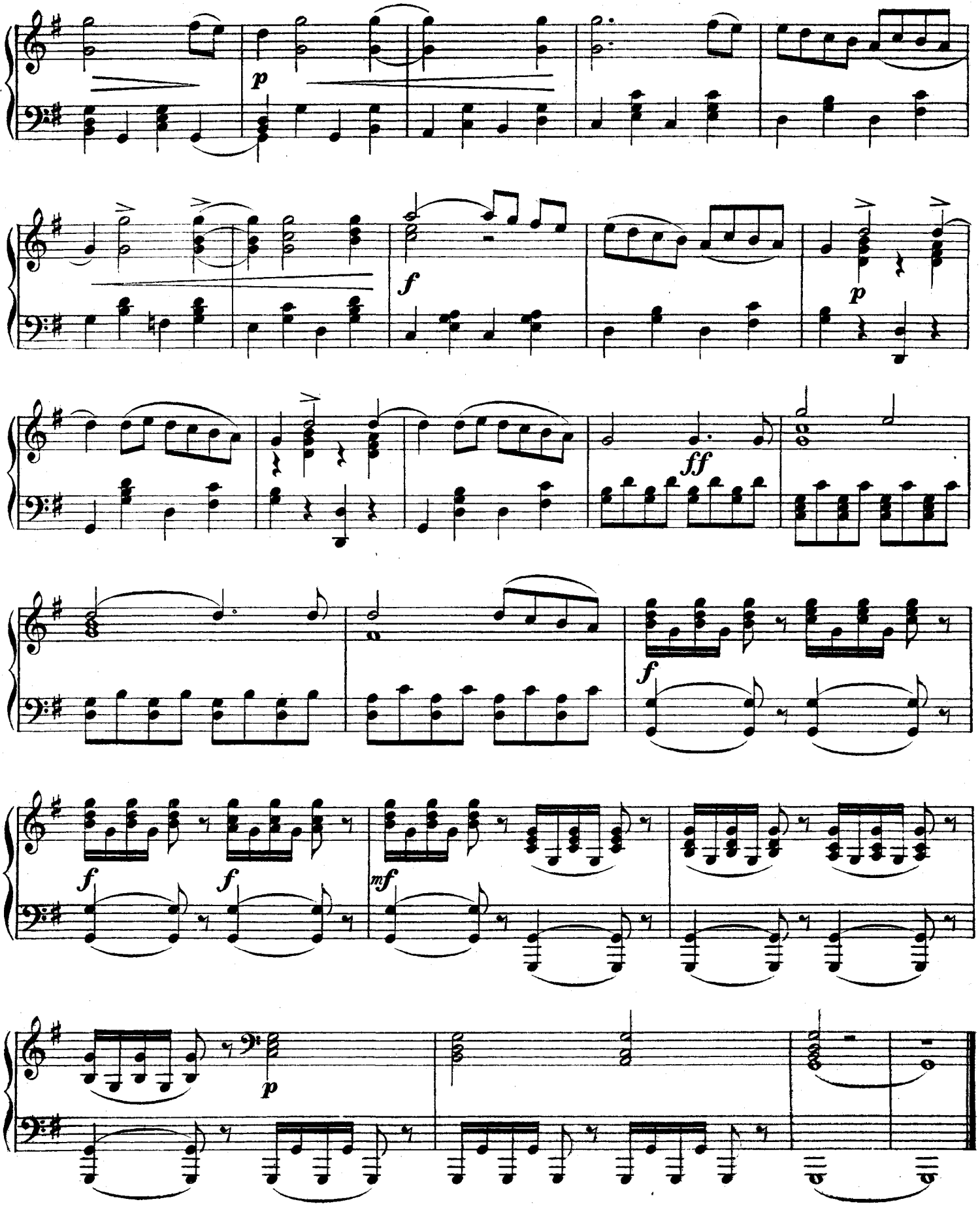
p
f
p
ff
f
f
f
mf
p

№ 3.

Сцена и хоръ.

„ЧТО ГАДАТЬ О СВАДЬБѢ."

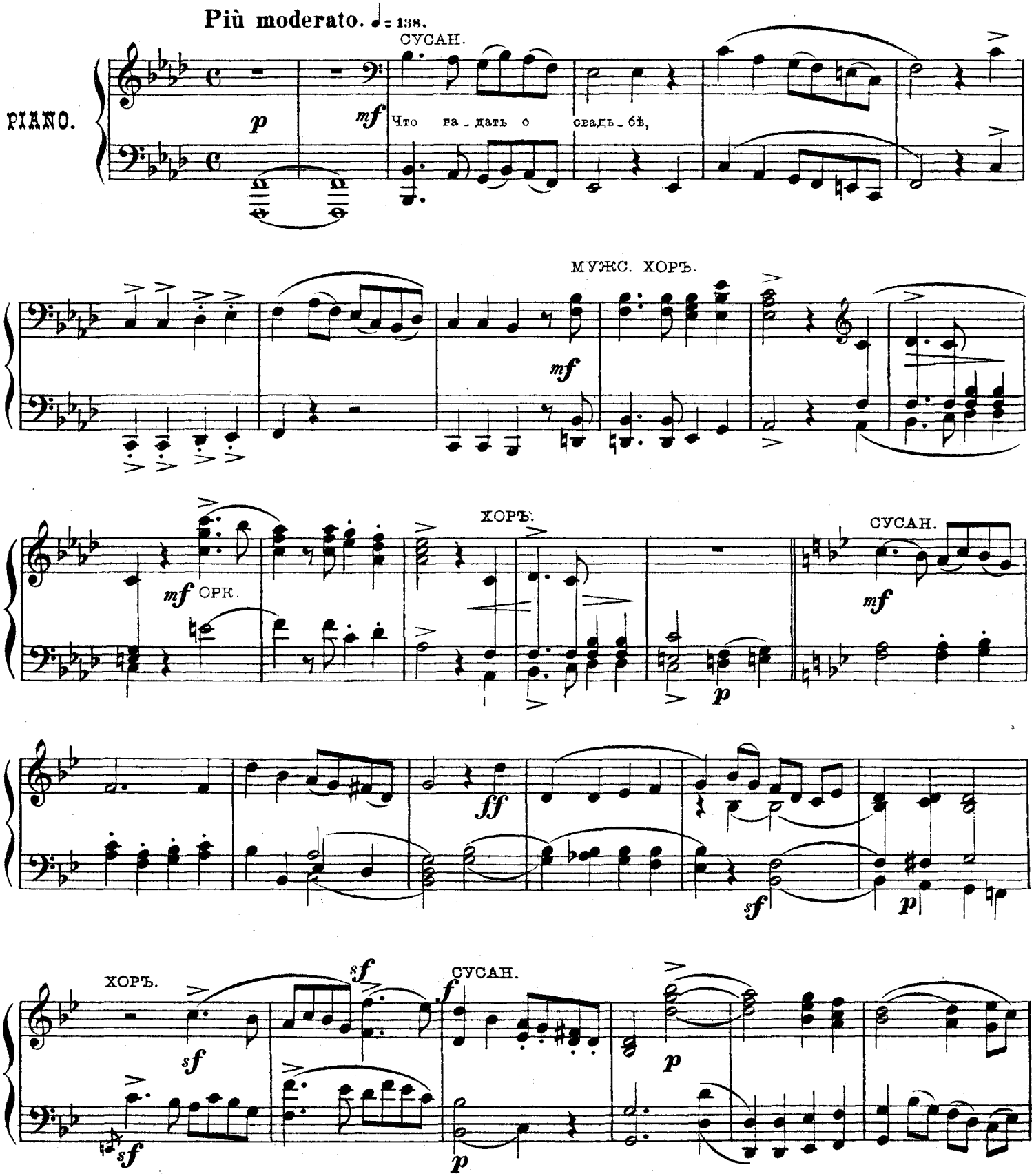

Ноты с сайта - www.notarhiv.ru

нар

pp sf p sf p fp p

sf pp f p mf

СУСАН.

pp p marcato. p p

p pp

ХОРЪ НА ЛОДКѢ.

pp ледъ рѣ_ку въ по_лонъ за_бралъ pp

ХОРЪ. p

Врагъ дер_жалъ нашъ край

pp СУСАН. p pp pp mp

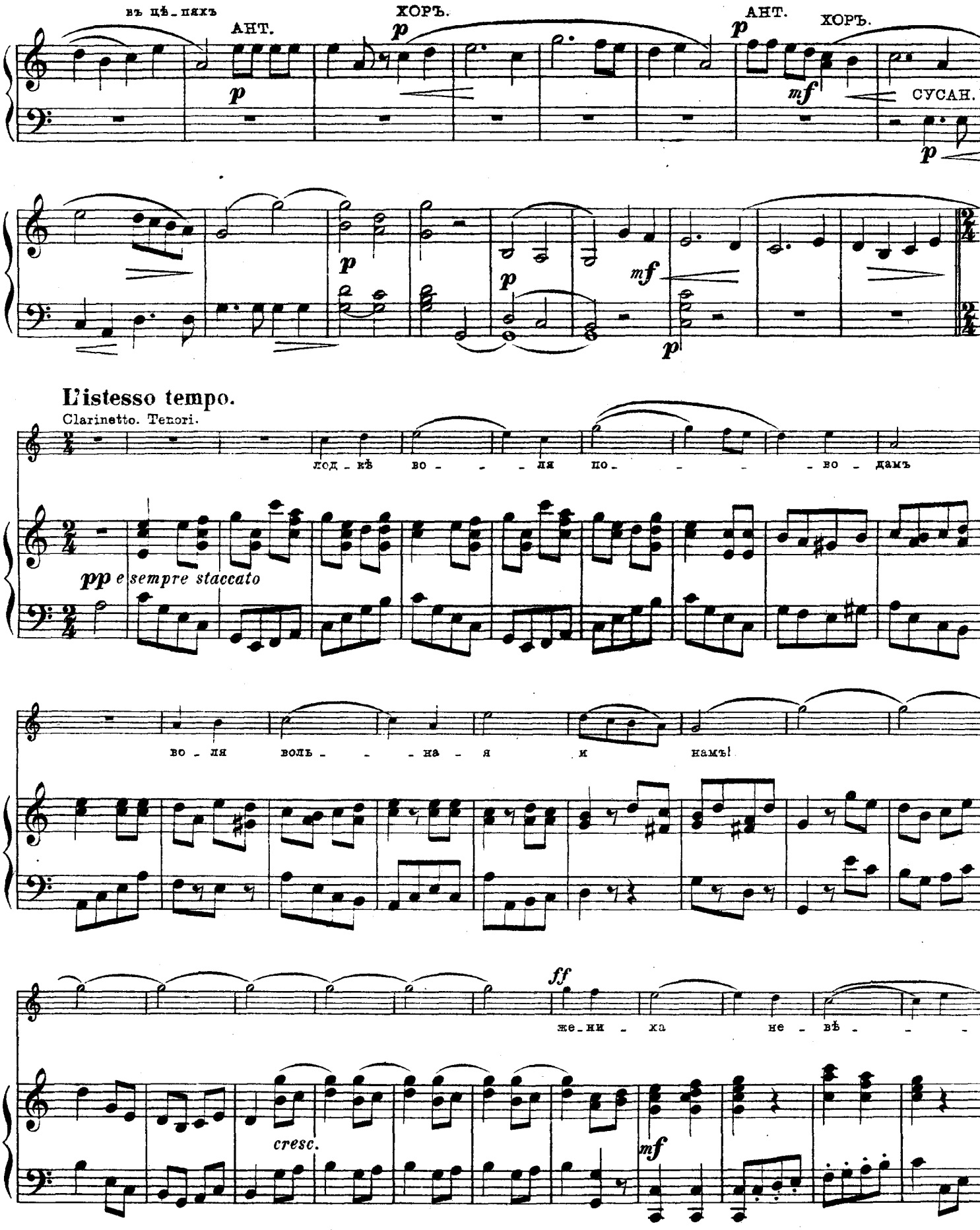
въ цѣ_пяхъ
АНТ.
ХОРЪ.
АНТ.
ХОРЪ.
СУСАН.
L'istesso tempo.
Clarinetto. Tenori.
под_кѣ во_ _ _ ля по_ _ _ _ во_дамъ
pp e sempre staccato
во_ля воль_ _ _на_я и намъ!
ff
же_ни_ха не_вѣ_ _ _
cresc.

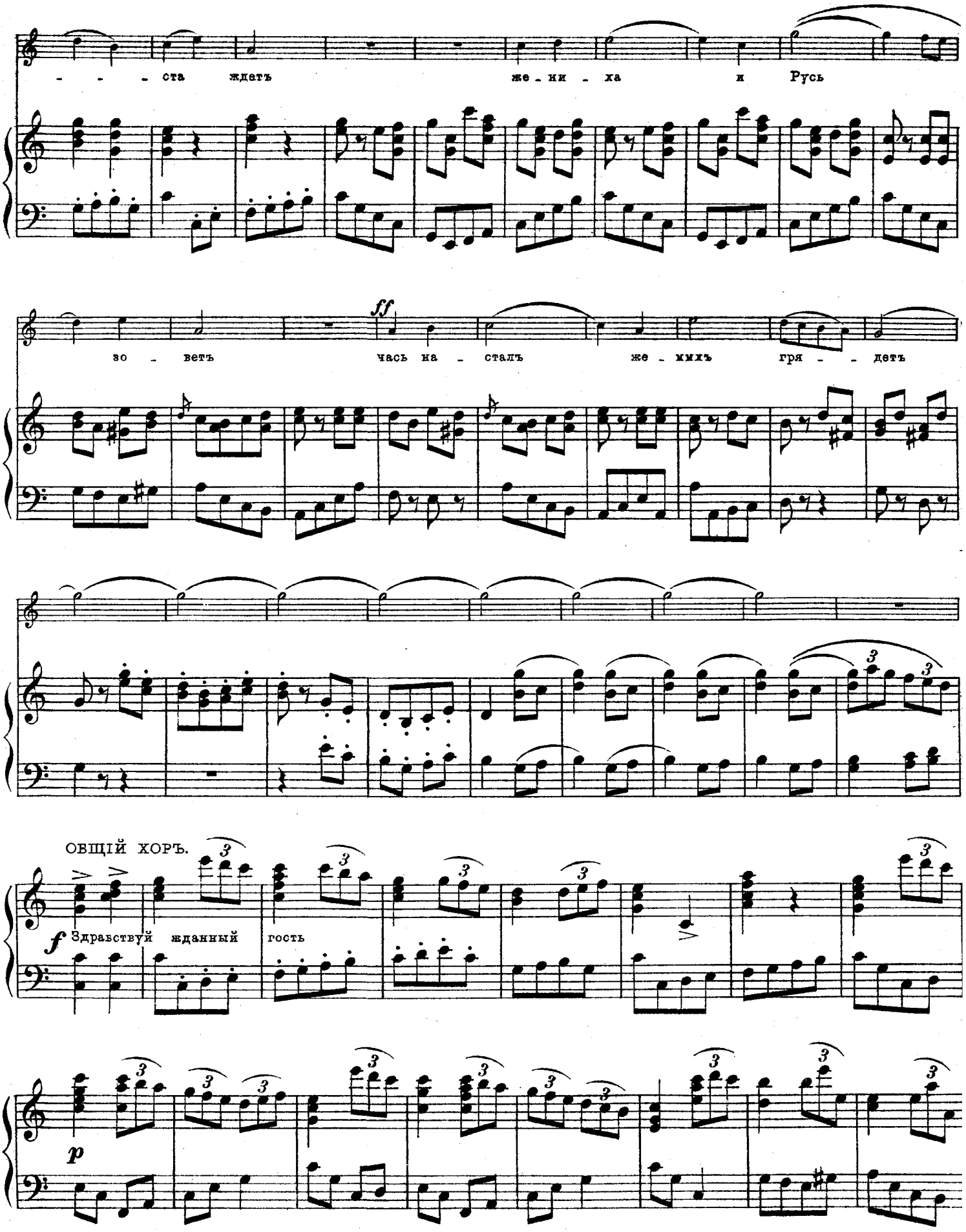
- - - ста ждать же - ни - ха и Русь
ff
зо - вет часъ на - сталъ же - михъ гря - - детъ
ОВЩІЙ ХОРЪ.
f Здравствуй жданный гость
p

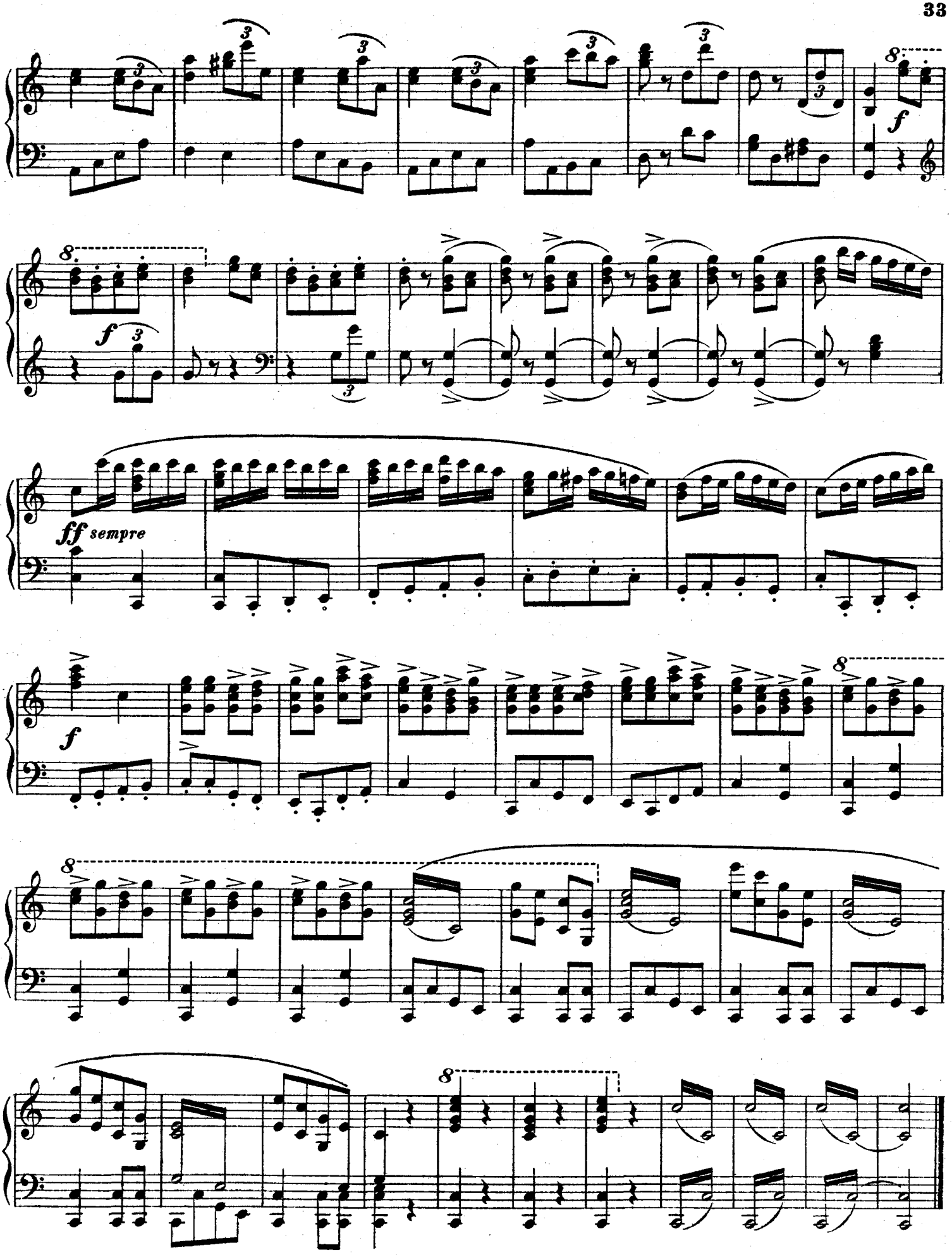
f
f
ff sempre
f

№4.

Сцена тріо и хоръ.

„РАДОСТЬ БЕЗМѢРНАЯ."

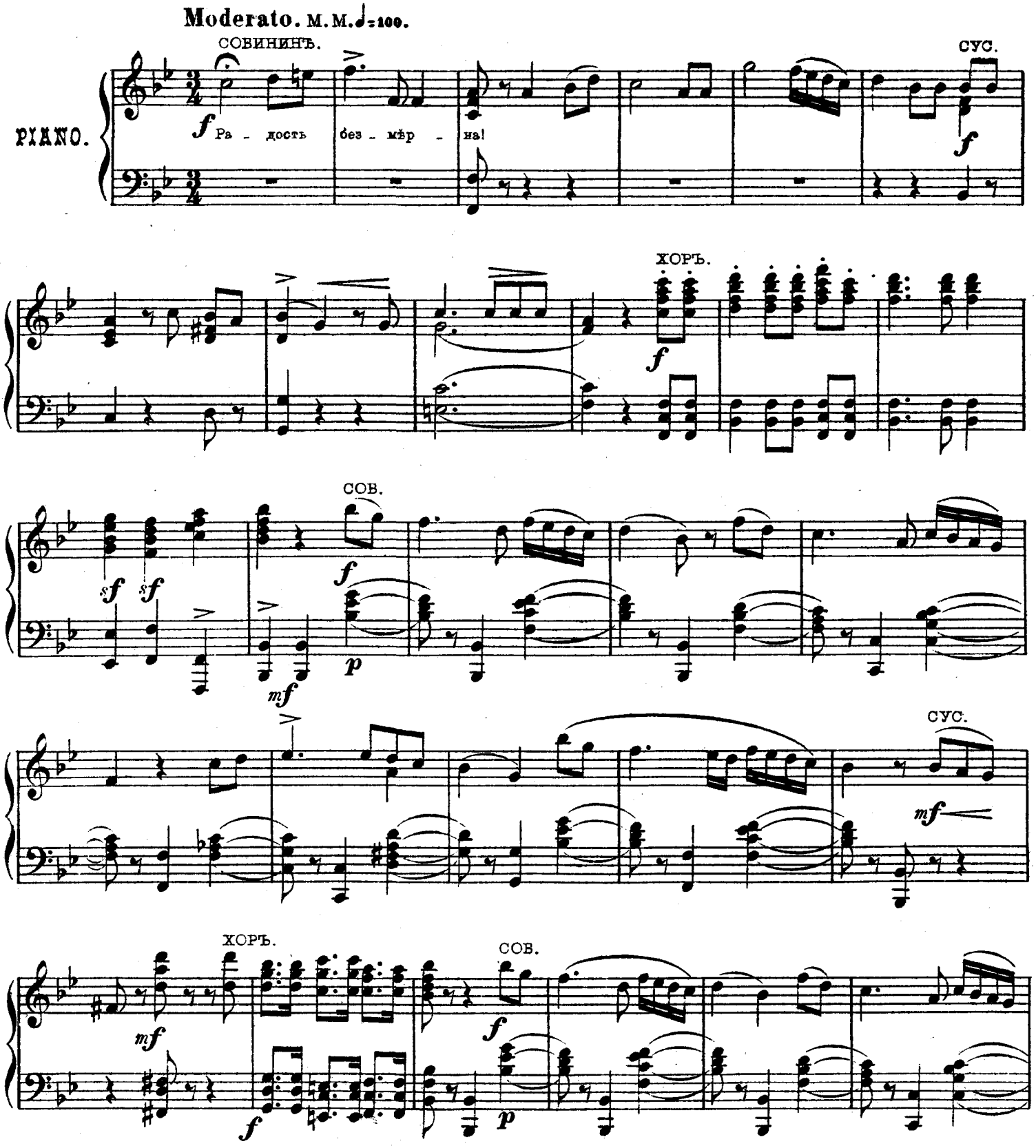

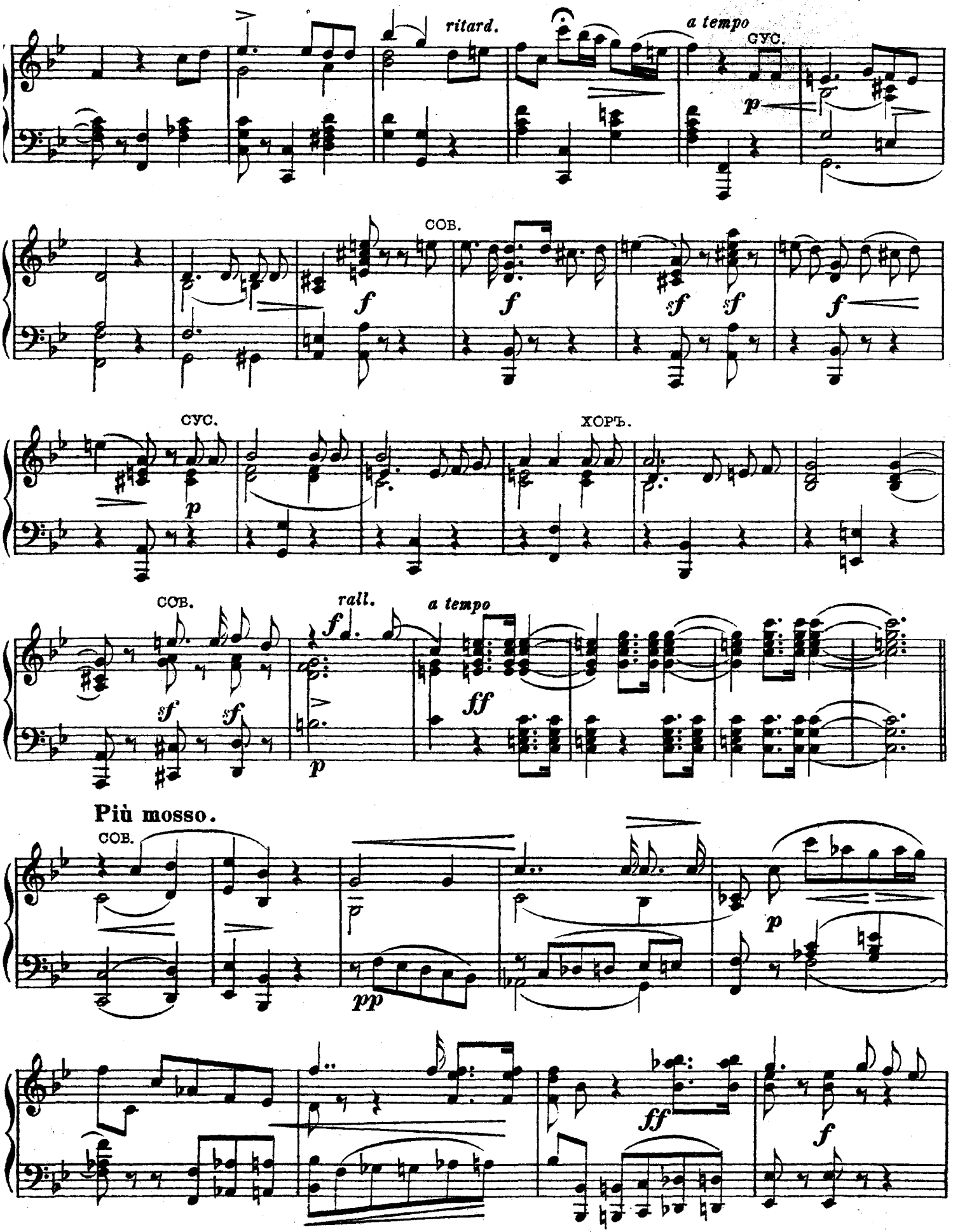
ritard.
a tempo
СУС.
p
СОВ.
f
f
sf
sf
f
СУС.
p
ХОРЪ.
СОВ.
sf
sf
rall.
f
p
a tempo
ff
Più mosso.
СОВ.
pp
p
ff
f

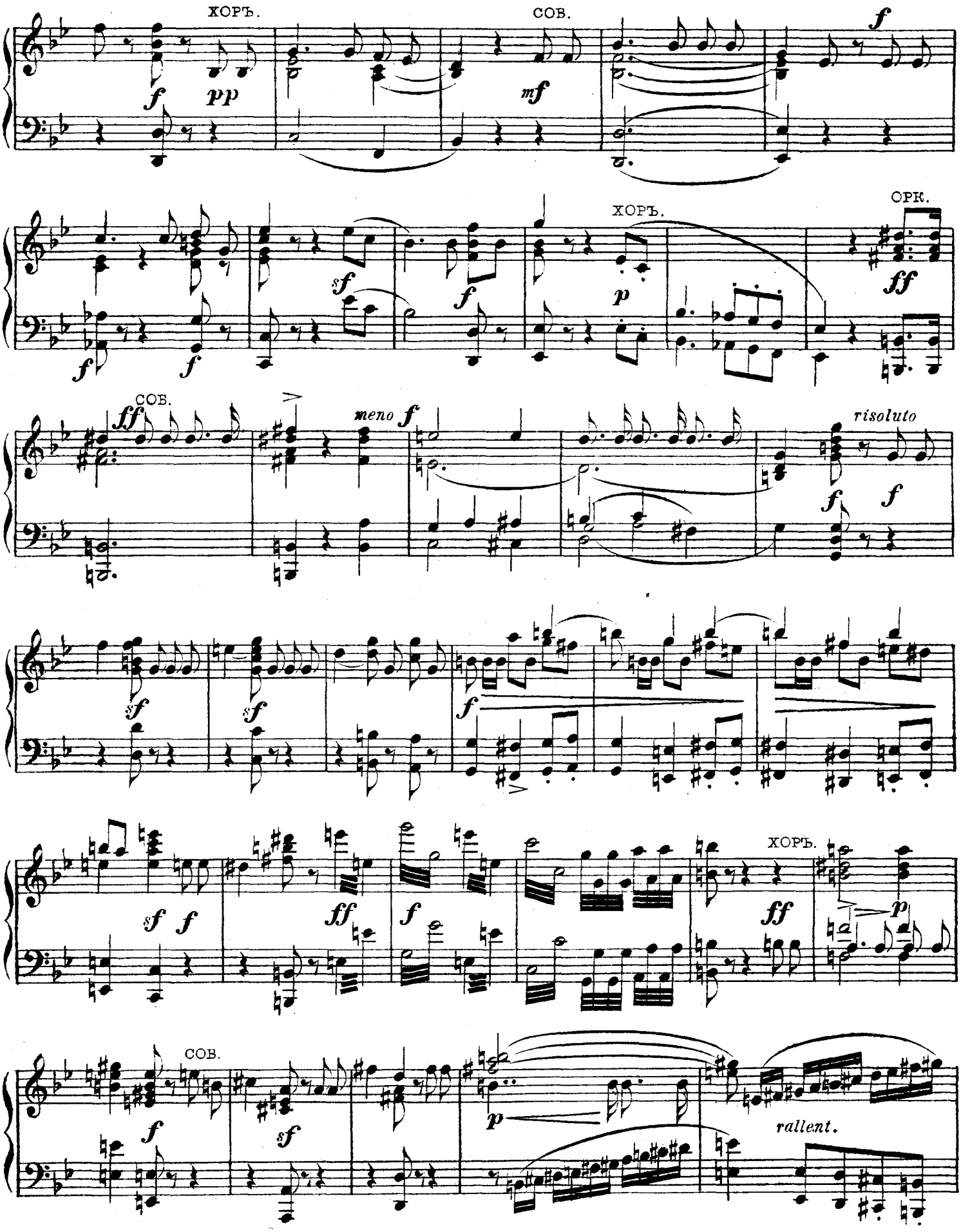
ХОРЪ.
СОВ.
ОРК.
meno f
risoluto
rallent.

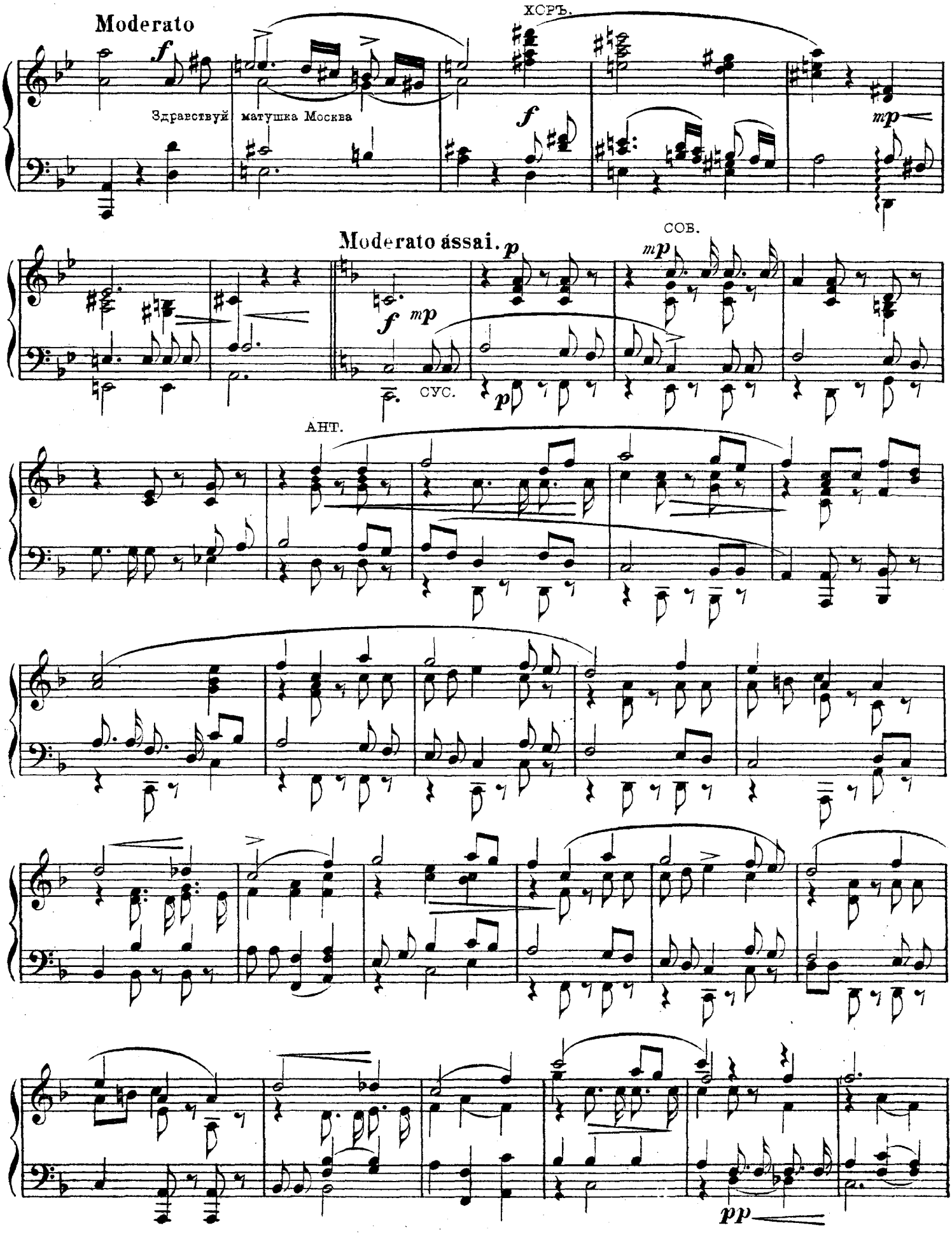
Moderato
ХОРЪ.
Здравствуй матушка Москва
Moderato ássai.
СОВ.
СУС.
АНТ.

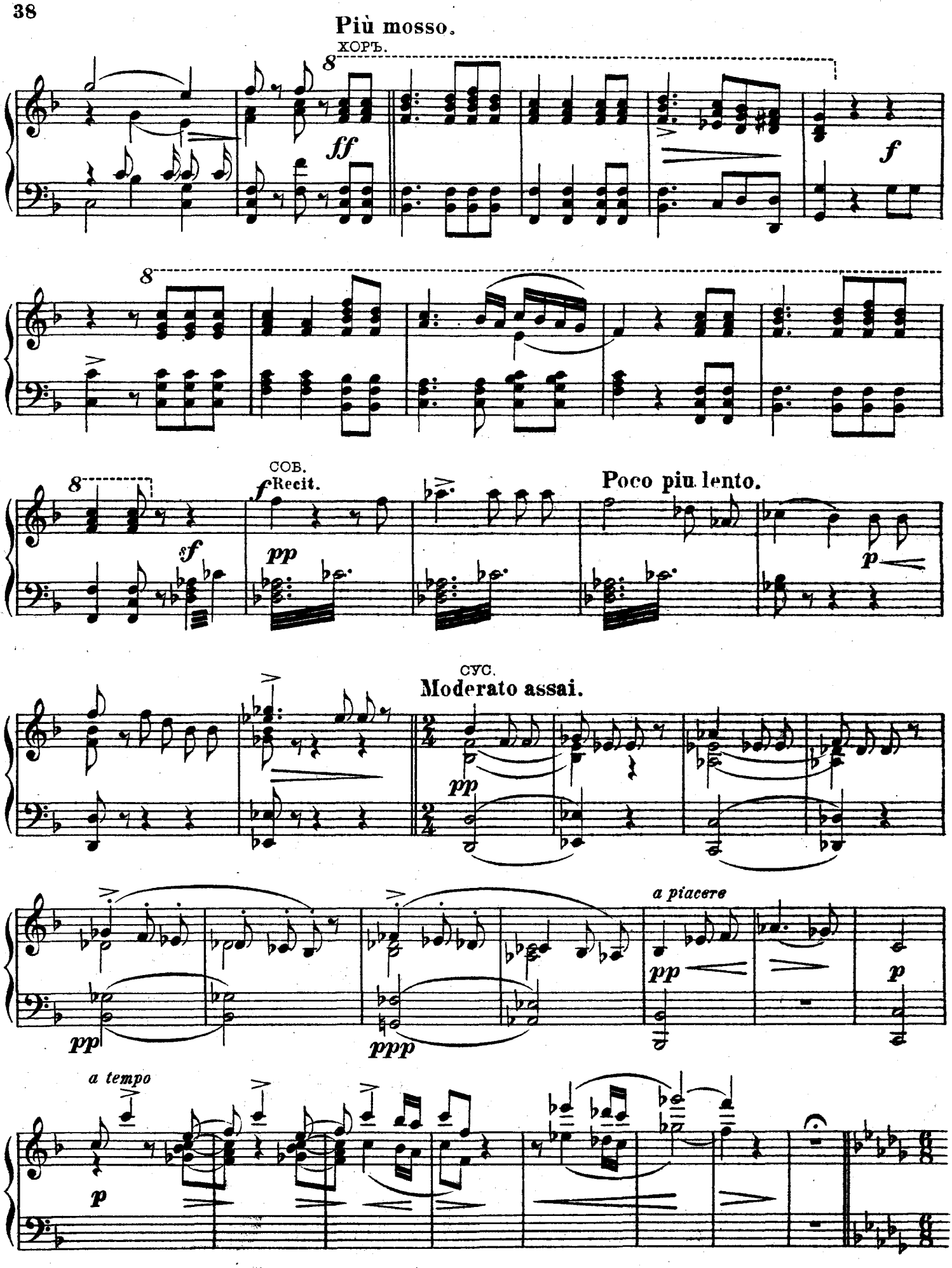
Più mosso.
ХОРЪ.
ff
f
sf
COB.
f Recit.
pp
Poco piu lento.
p
CYC.
Moderato assai.
pp
a piacere
pp
p
pp
ppp
a tempo
p

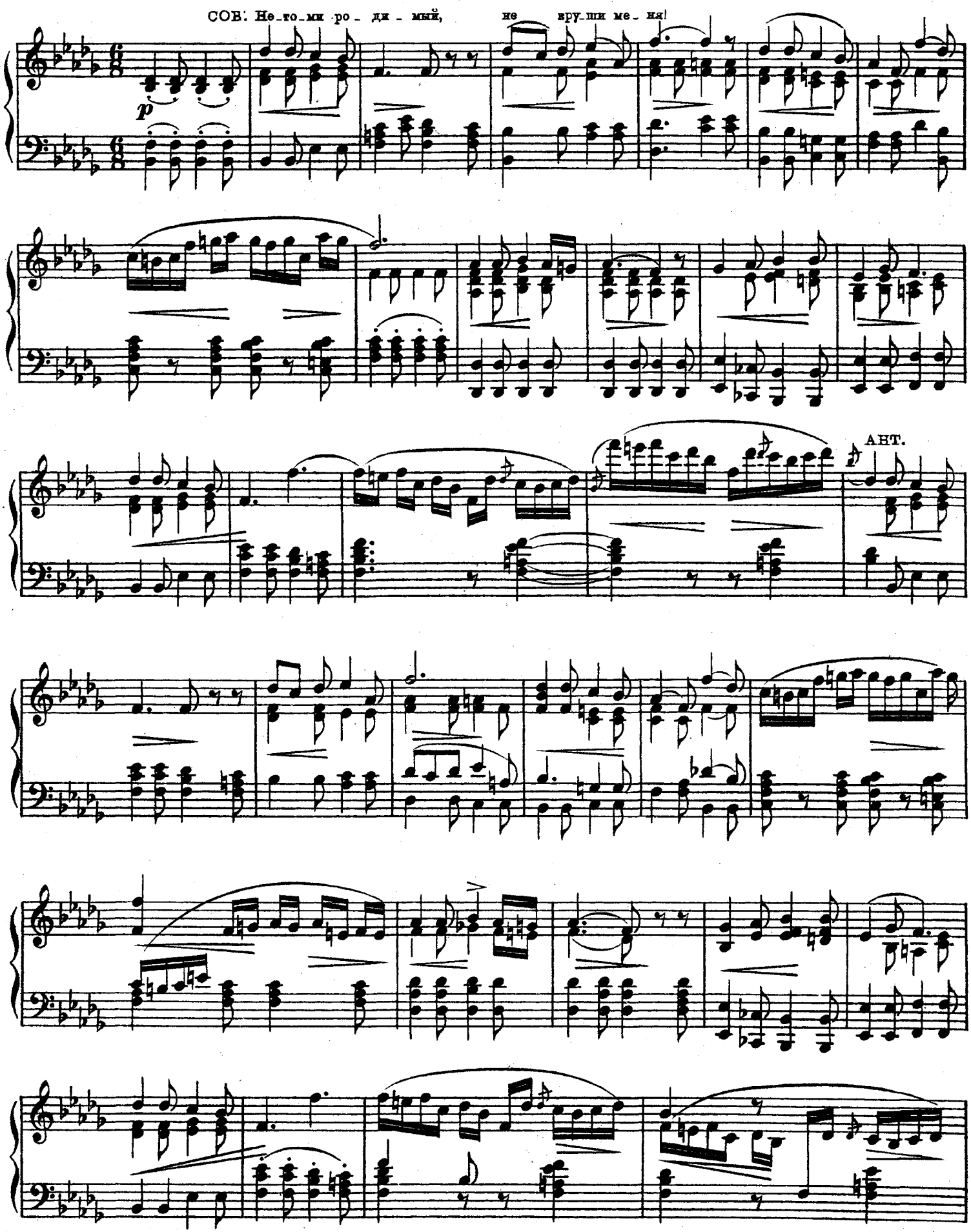
Andante. ♪= 160.
СОВ. Не-то-ми-ро-ди-мый, не-кру-ши ме-ня!
p
АНТ.

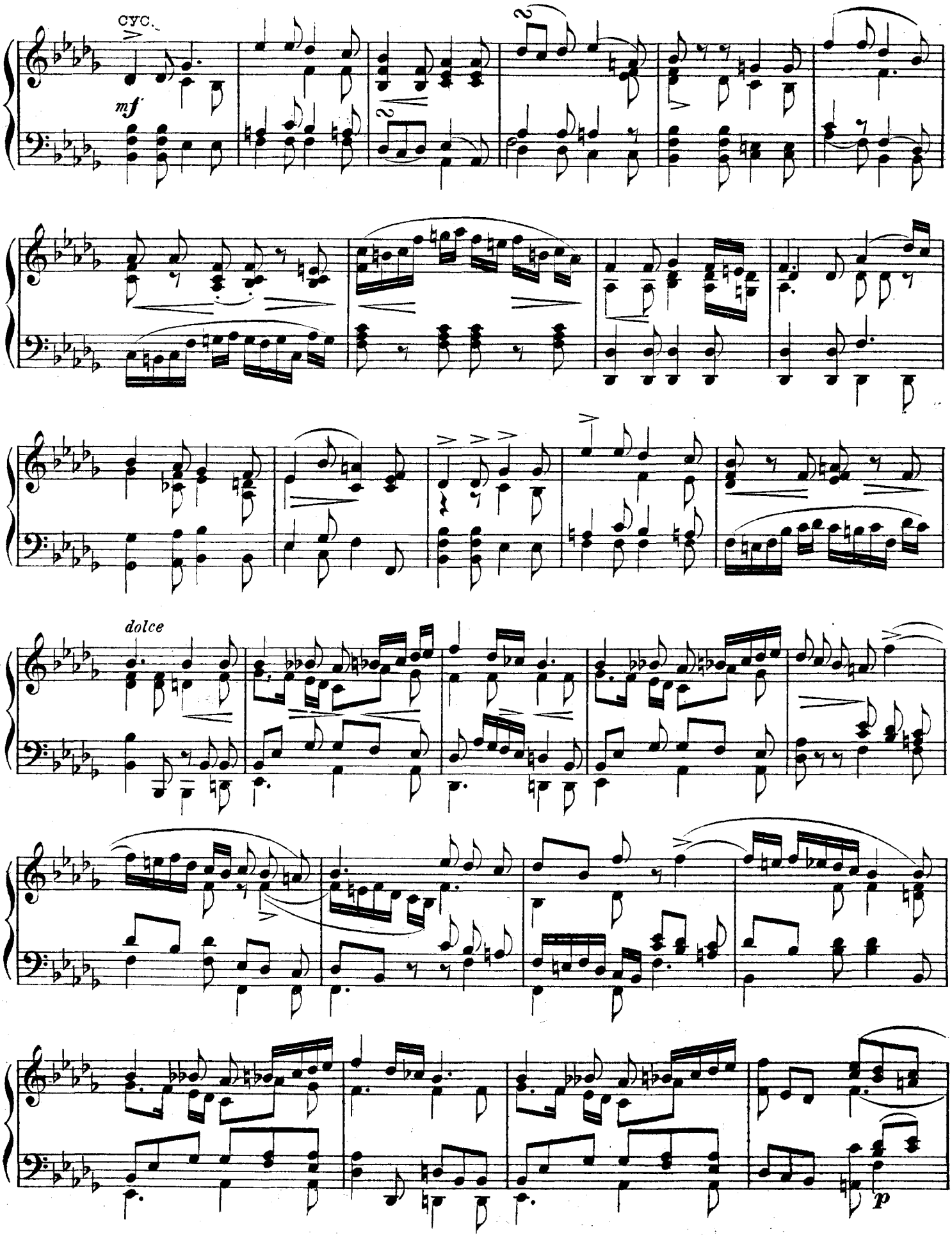
cyc.
mf
dolce
p

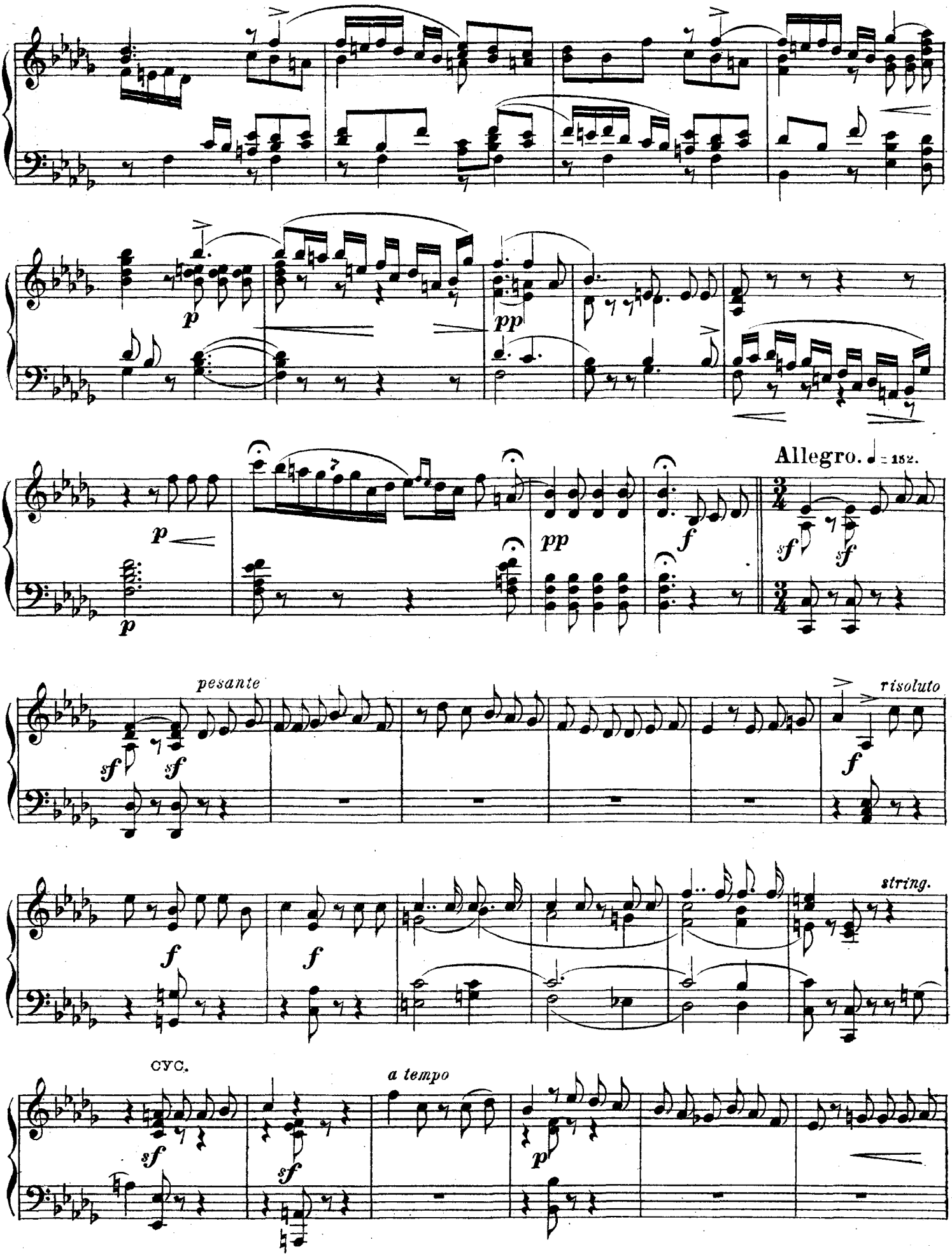
p
pp
Allegro. ♩ = 152.
pp
f
sf
sf
pesante
sf
sf
risoluto
f
f
f
string.
cyc.
sf
sf
a tempo
p

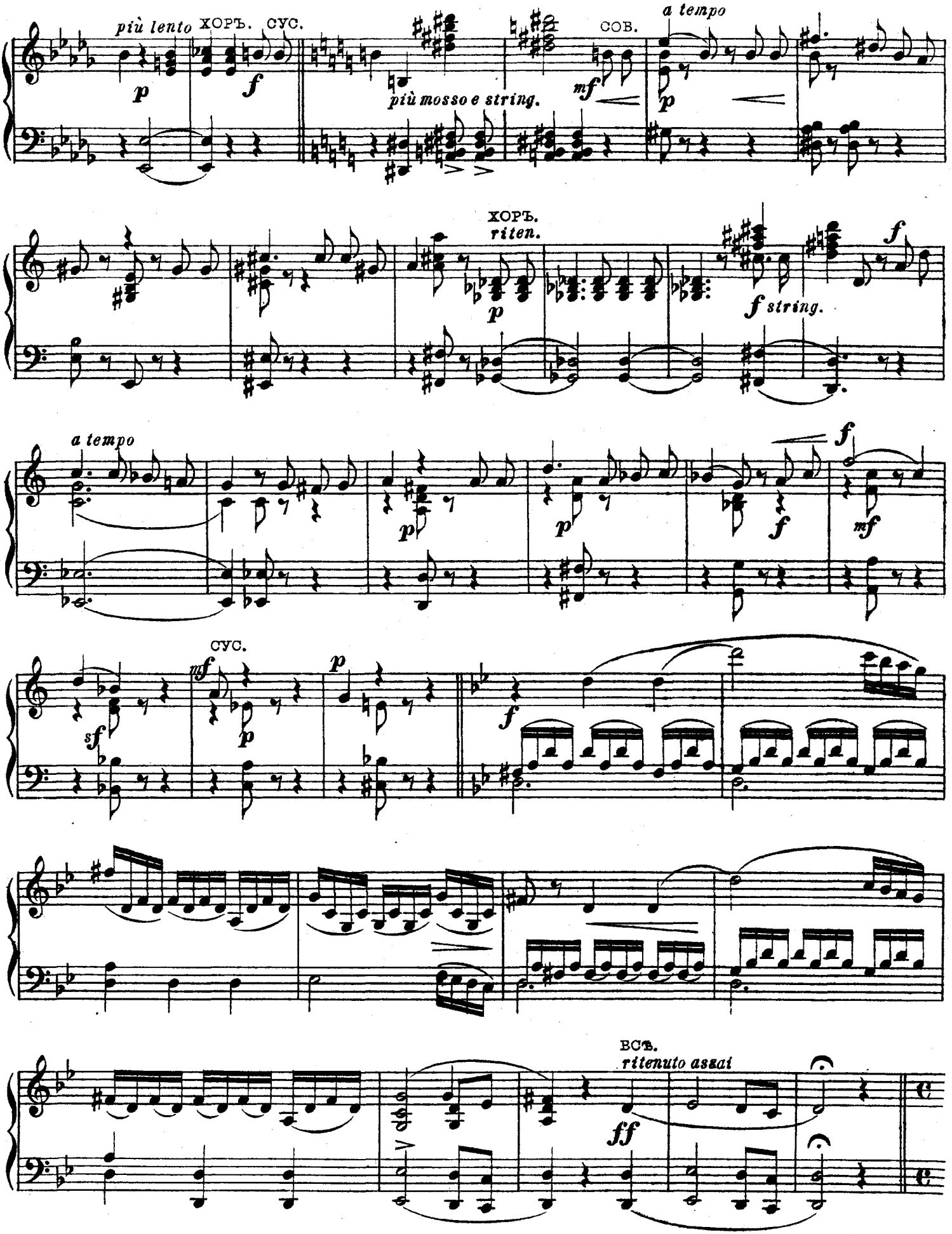
più lento
ХОРЪ.
СУС.
più mosso e string.
СОВ.
a tempo
ХОРЪ.
riten.
f string.
a tempo
СУС.
ВСѢ.
ritenuto assai

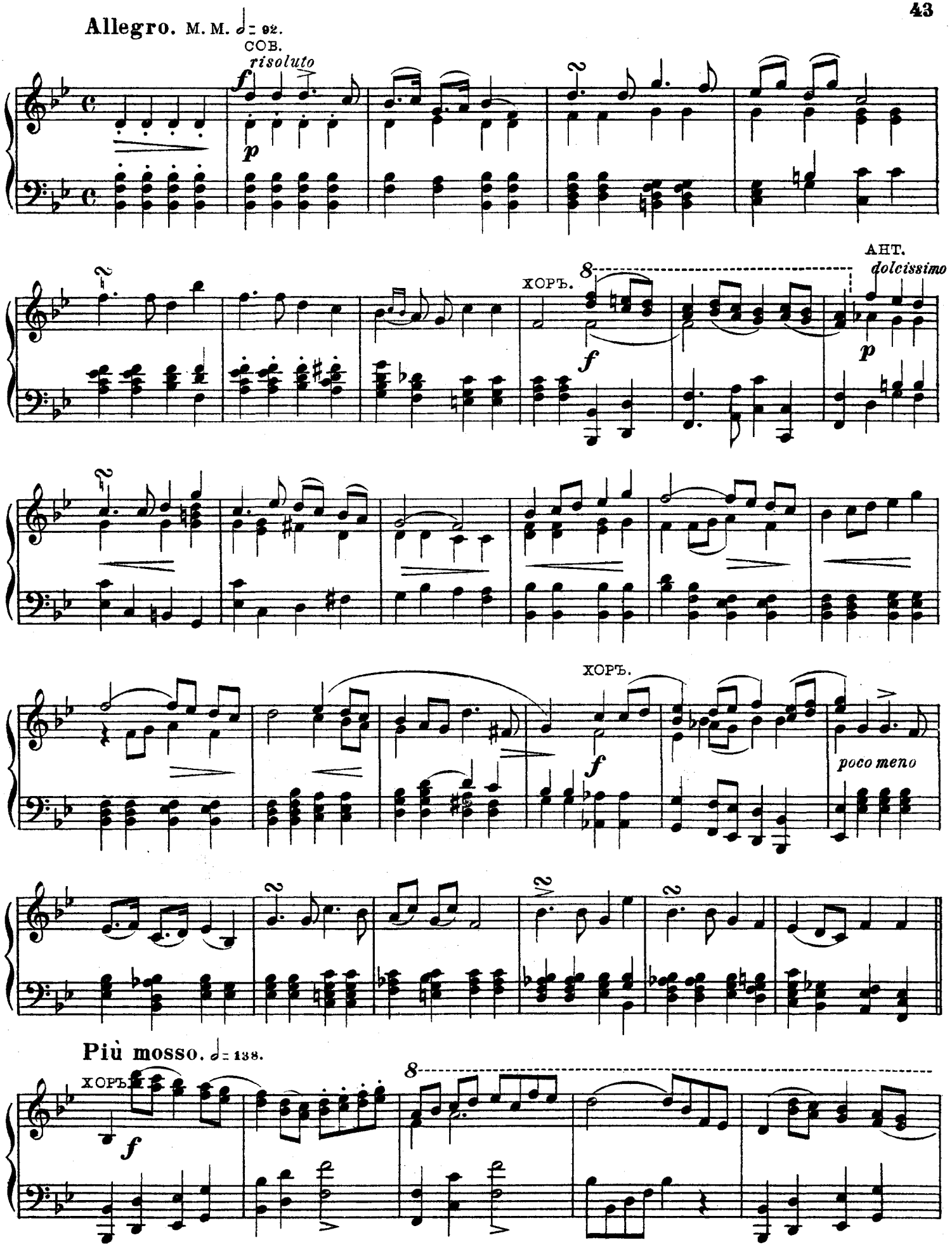
Allegro. M. M. ♩= 92.
СОВ.
risoluto
f
p
2
ХОРЪ.
8
f
АНТ.
dolcissimo
p
2
ХОРЪ.
f
poco meno
2
2
2
Più mosso. ♩= 138.
ХОРЪ.
f
8

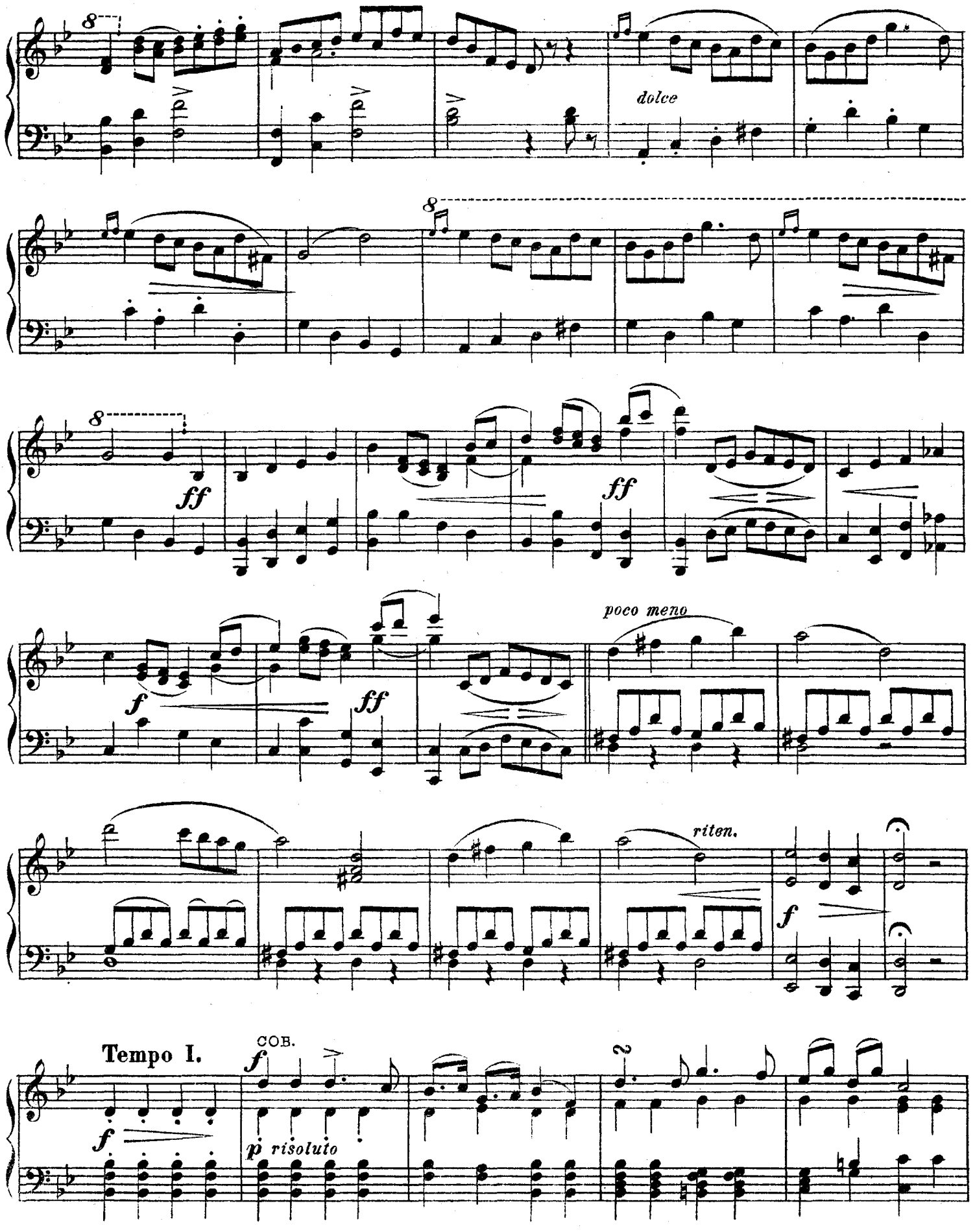
dolce
ff
ff
f
ff
poco meno
riten.
f
Tempo I.
f
COB.
p risoluto
2

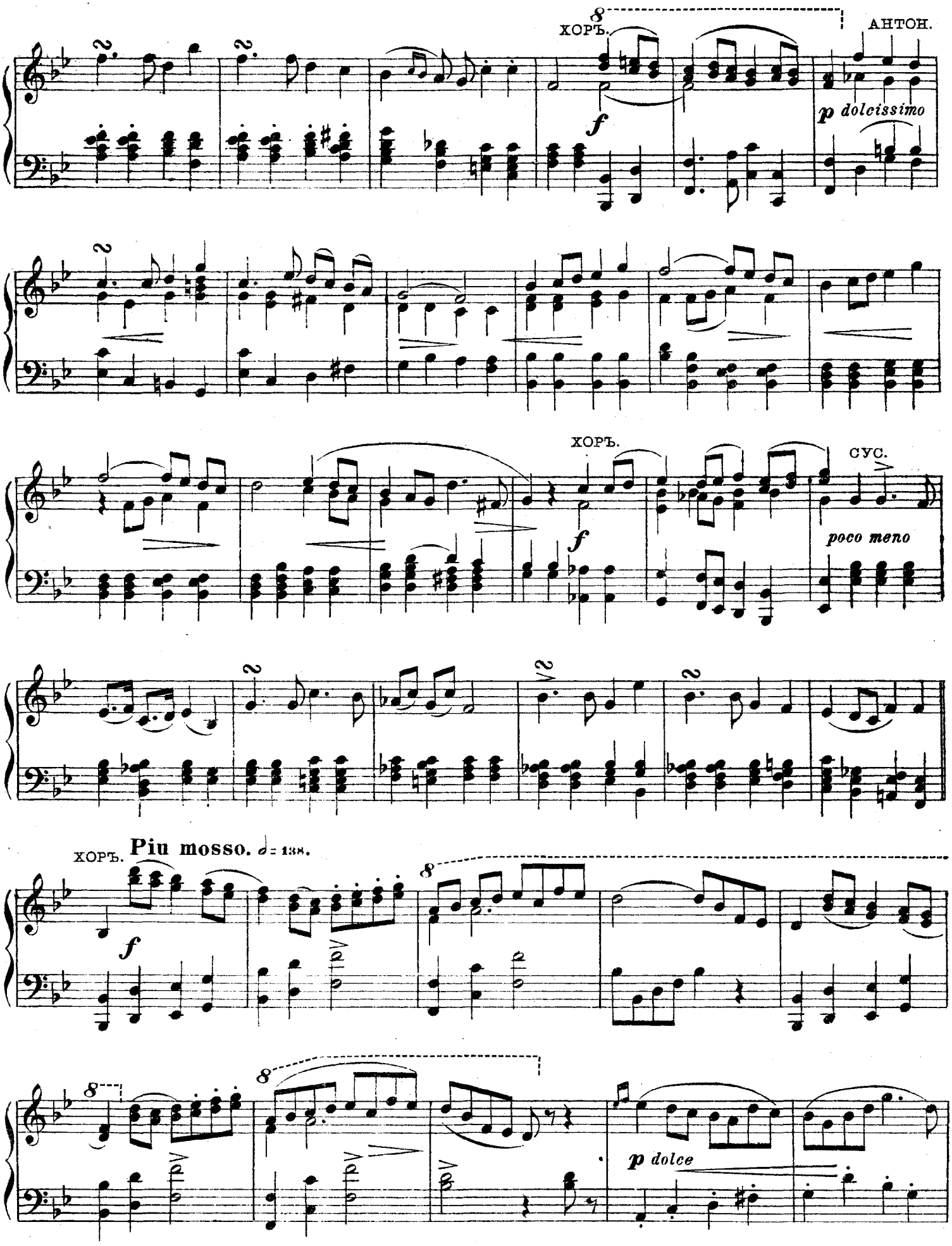
ХОРЪ.
АНТОН.
p dolcissimo
ХОРЪ.
СУС.
poco meno
ХОРЪ. Piu mosso. ♩= 138.
p dolce

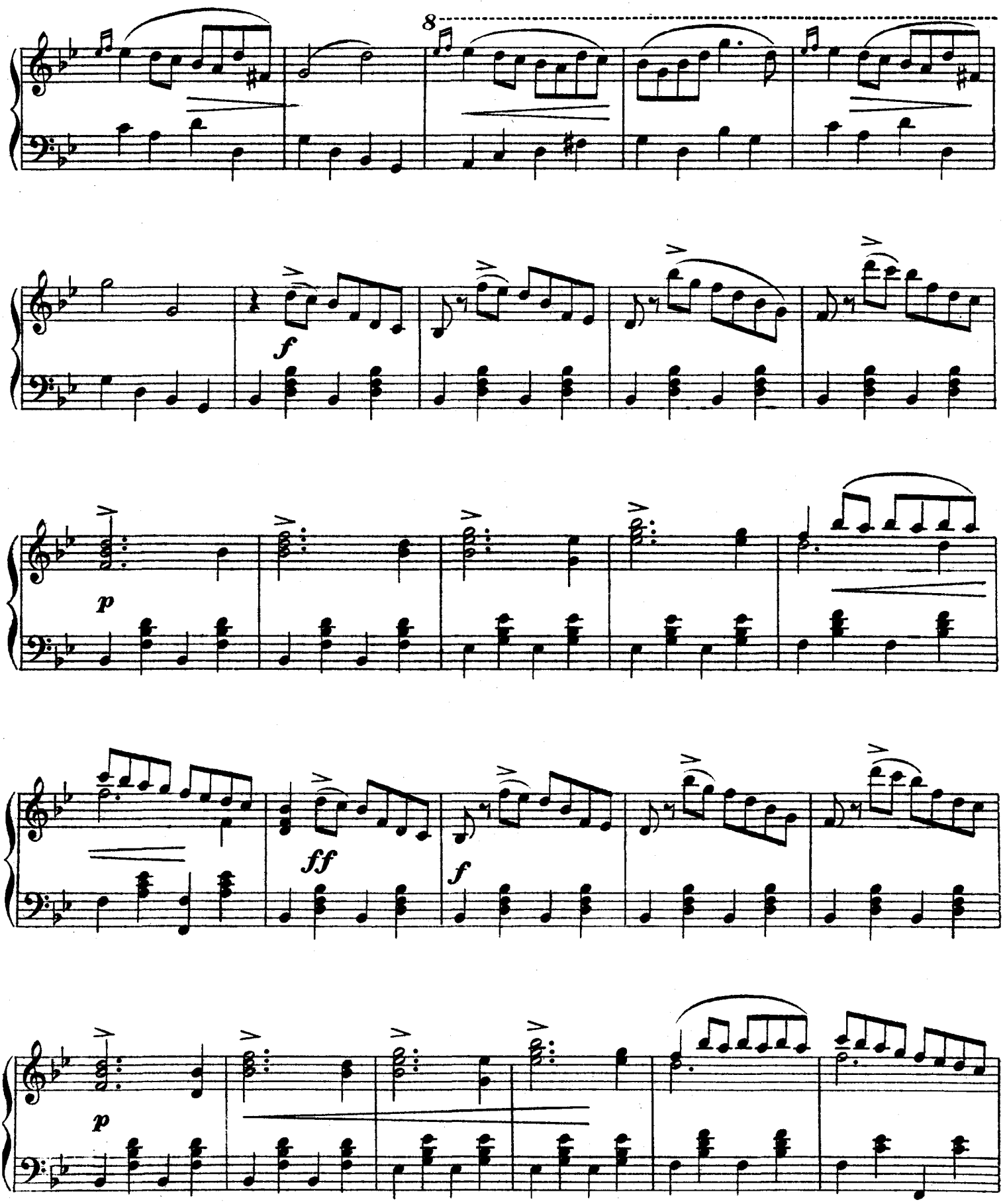
8
f
p
ff
f
p

Ноты с сайта - www.notarhiv.ru

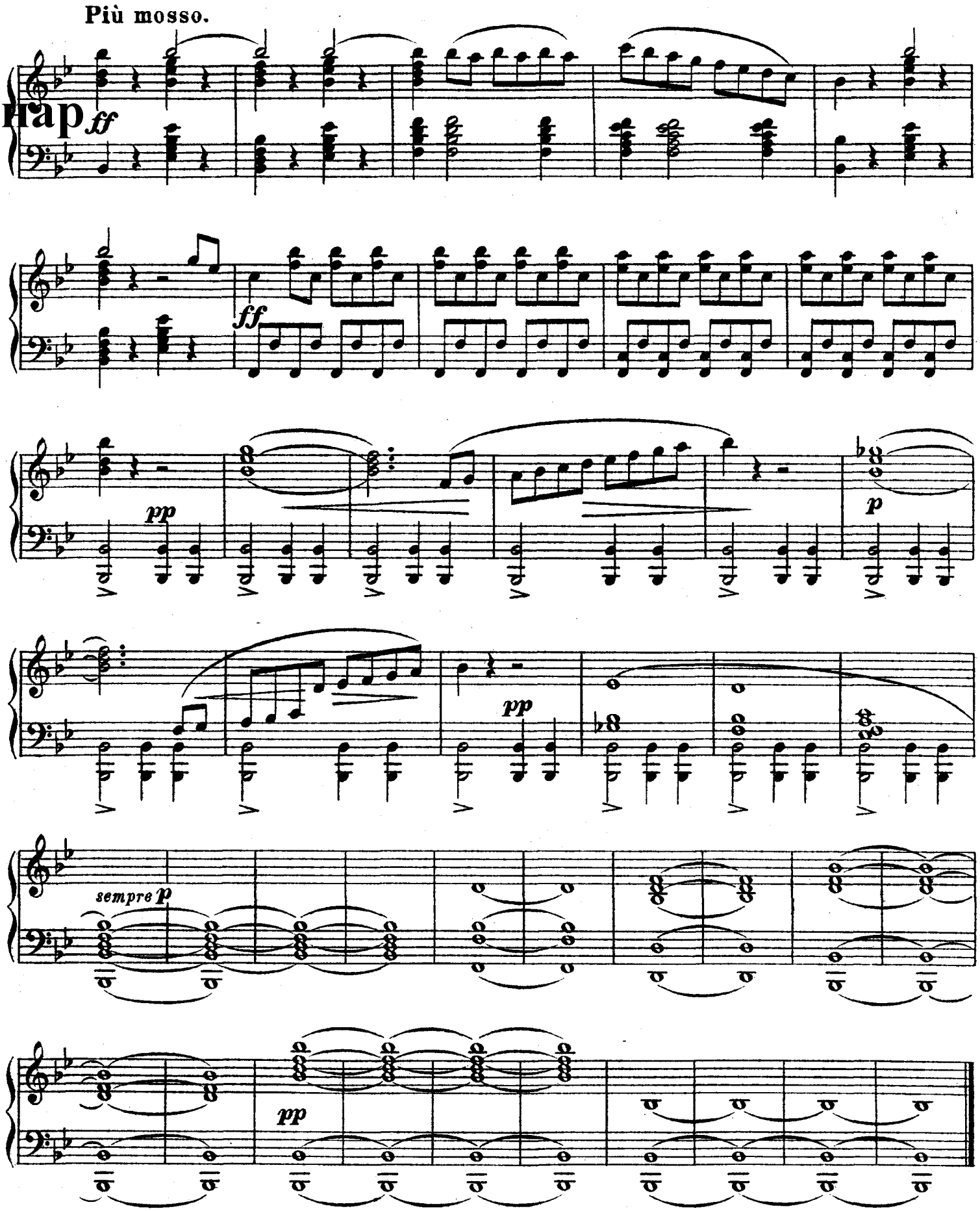

ДѢЙСТВІЕ IV.

№ 17.

Антрактъ.

Ноты с сайта - www.notarhiv.ru

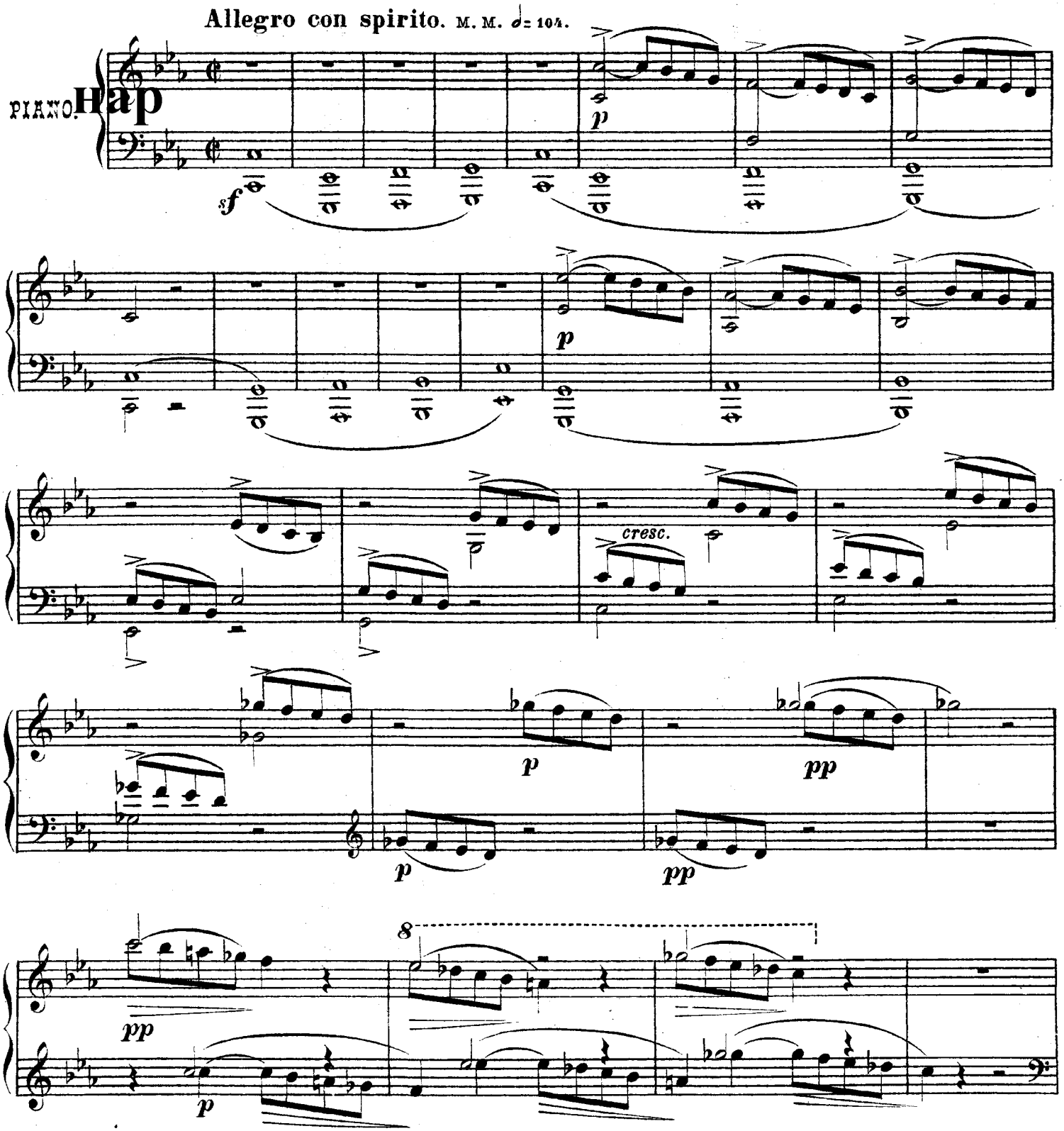

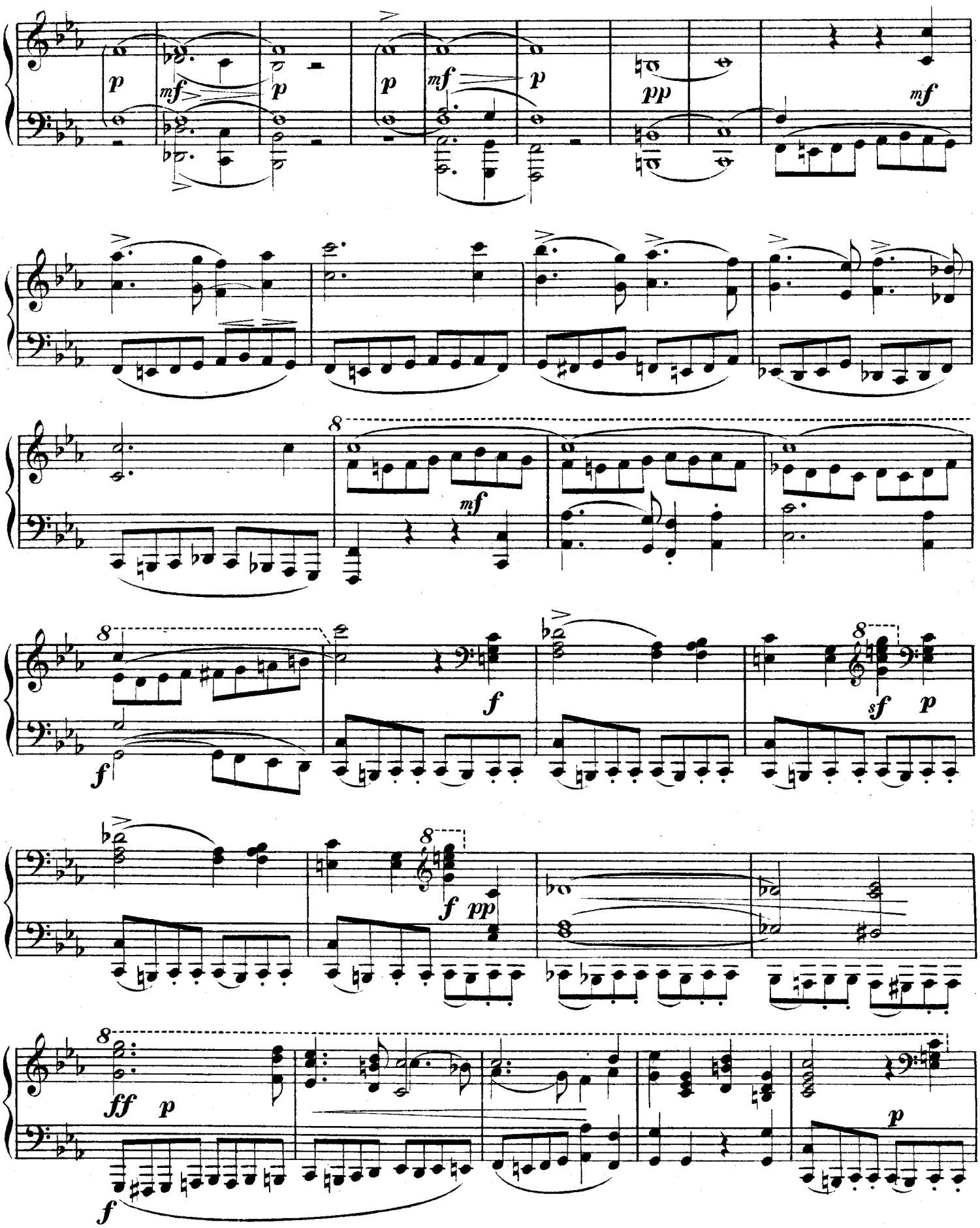
p
mf
p
p
mf
p
pp
mf
mf
f
f
sf
p
f
pp
ff
p
f
p

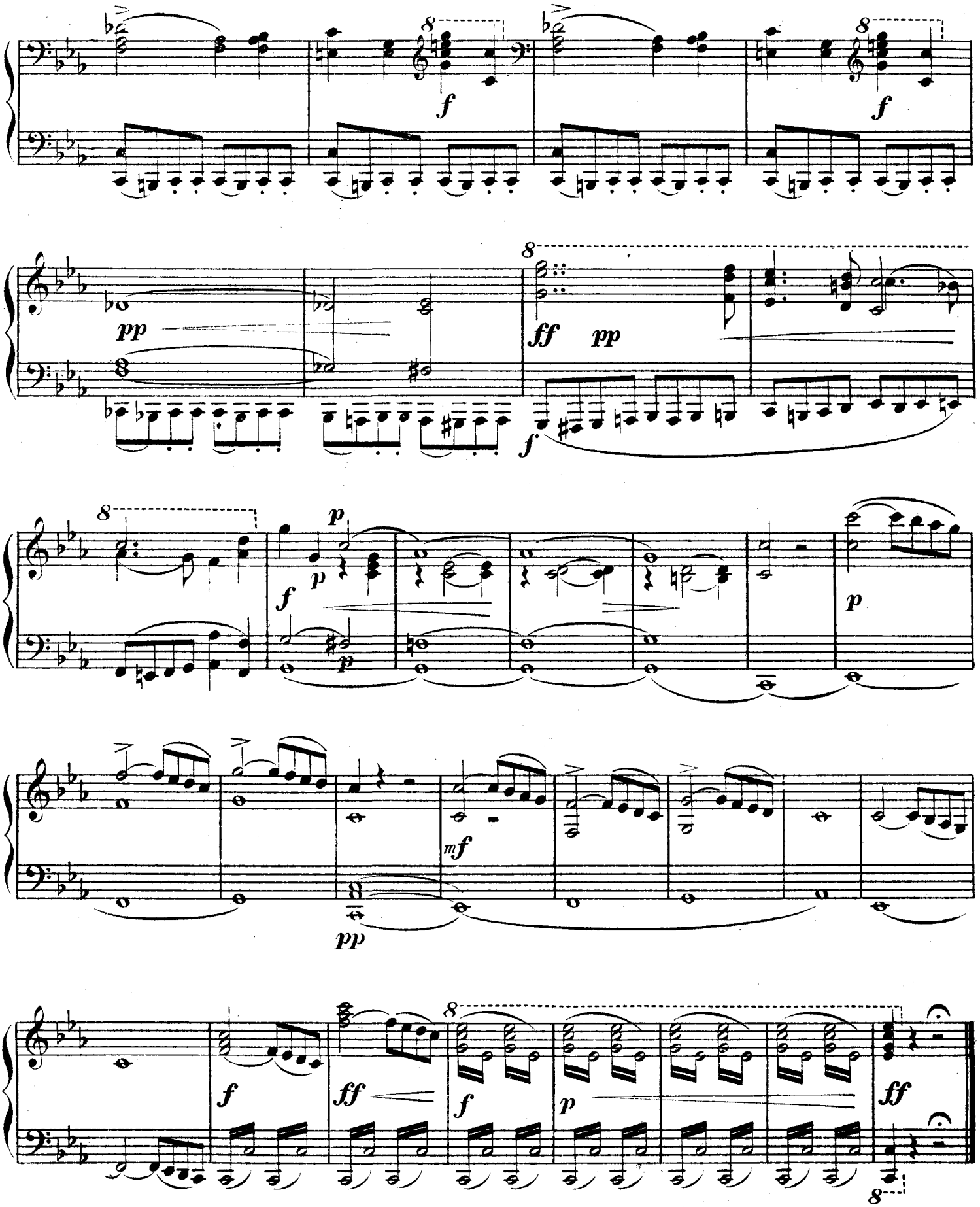
8
f
8
f
pp
8
ff
pp
f
8
p
f
p
p
mf
pp
f
ff
8
f
p
ff
8

№16.

Хоръ и арія.

„ДАВНО НИ ОДНОЙ НѢТЪ ВСТРѢЧНОЙ ДУШИ."

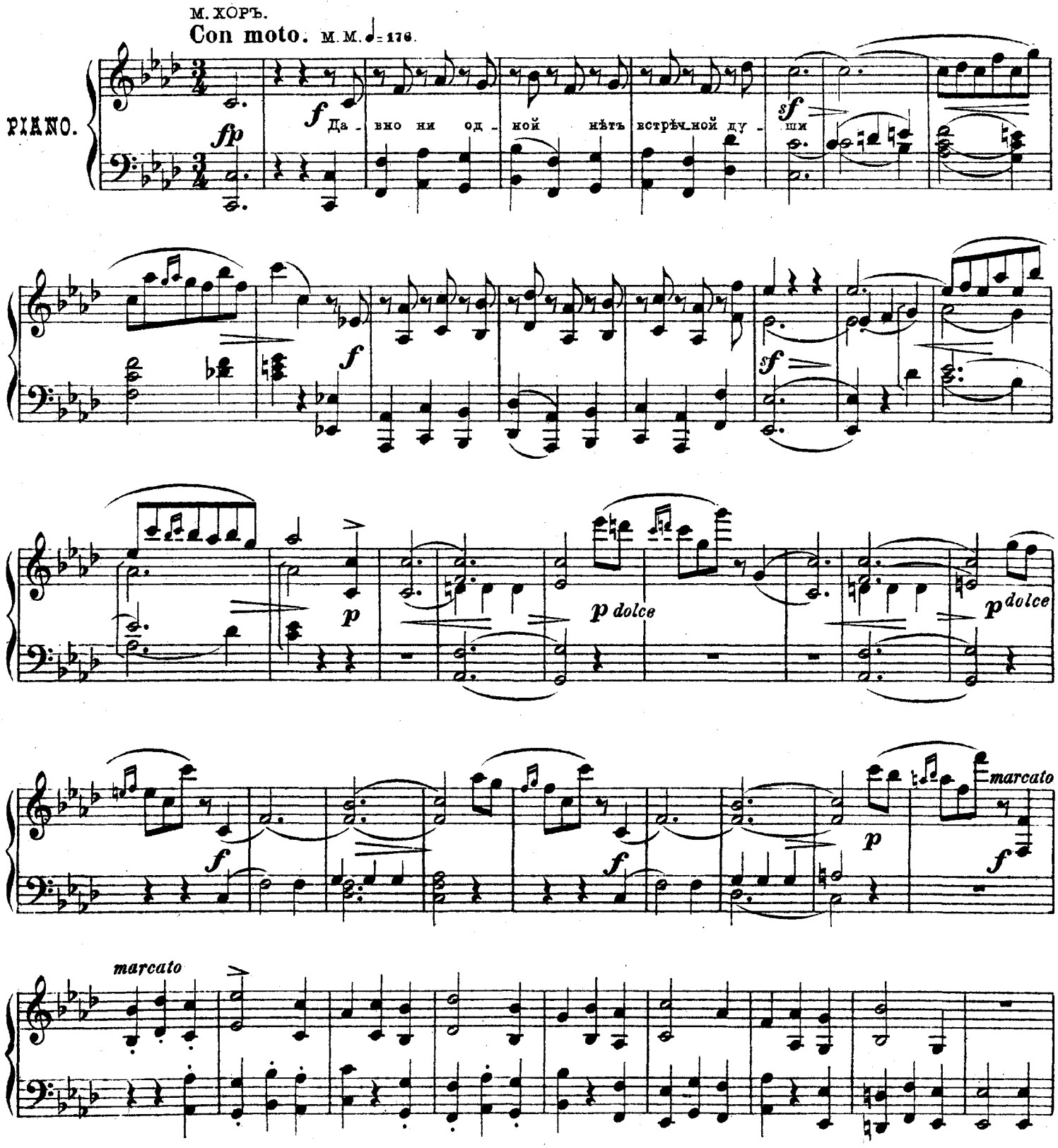

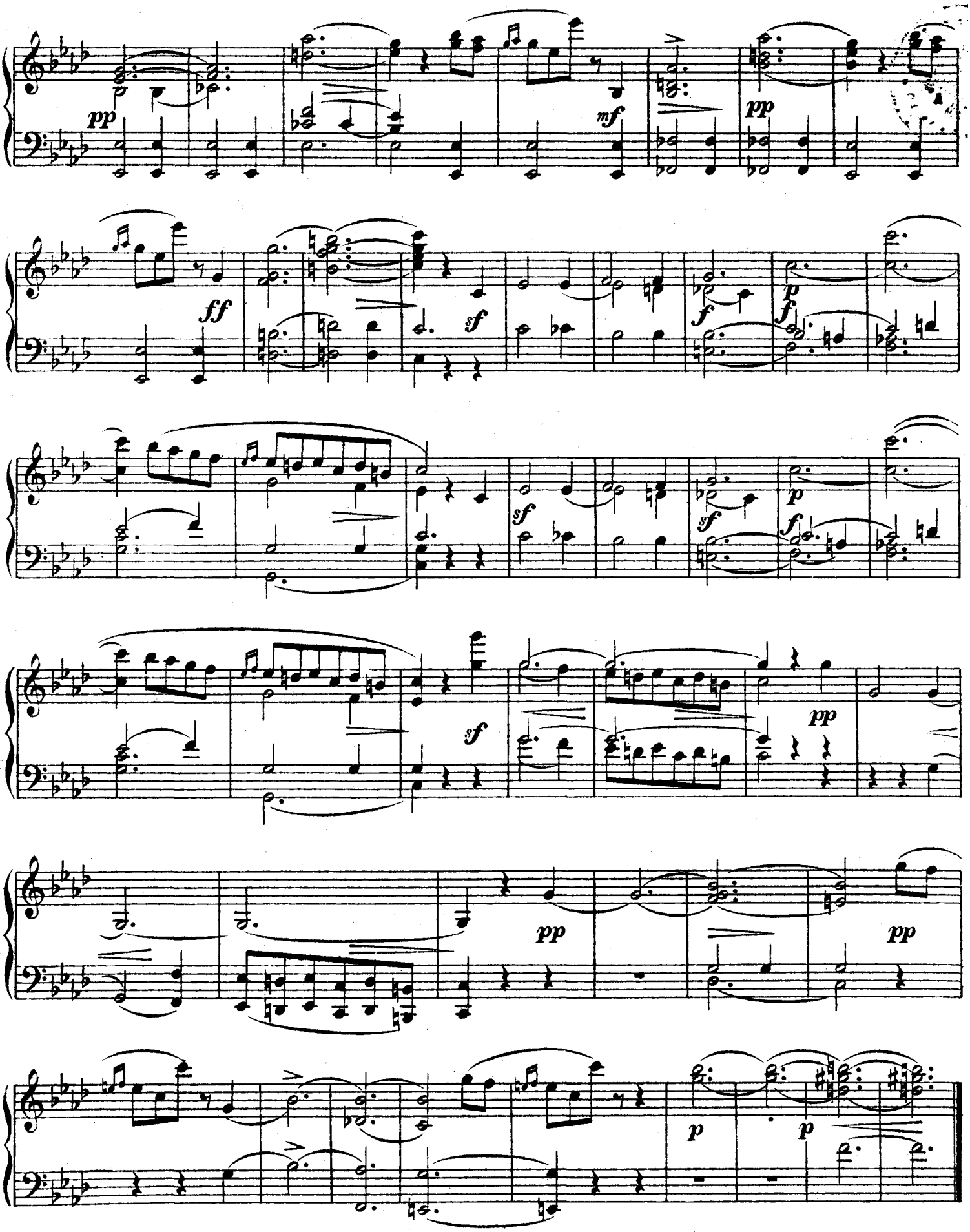
pp
mf
pp
ff
sf
f
p
f
sf
sf
p
f
sf
pp
pp
pp
p
p

Арія.

„БРАТЦЫ ВЪ МЯТЕЛЬ."

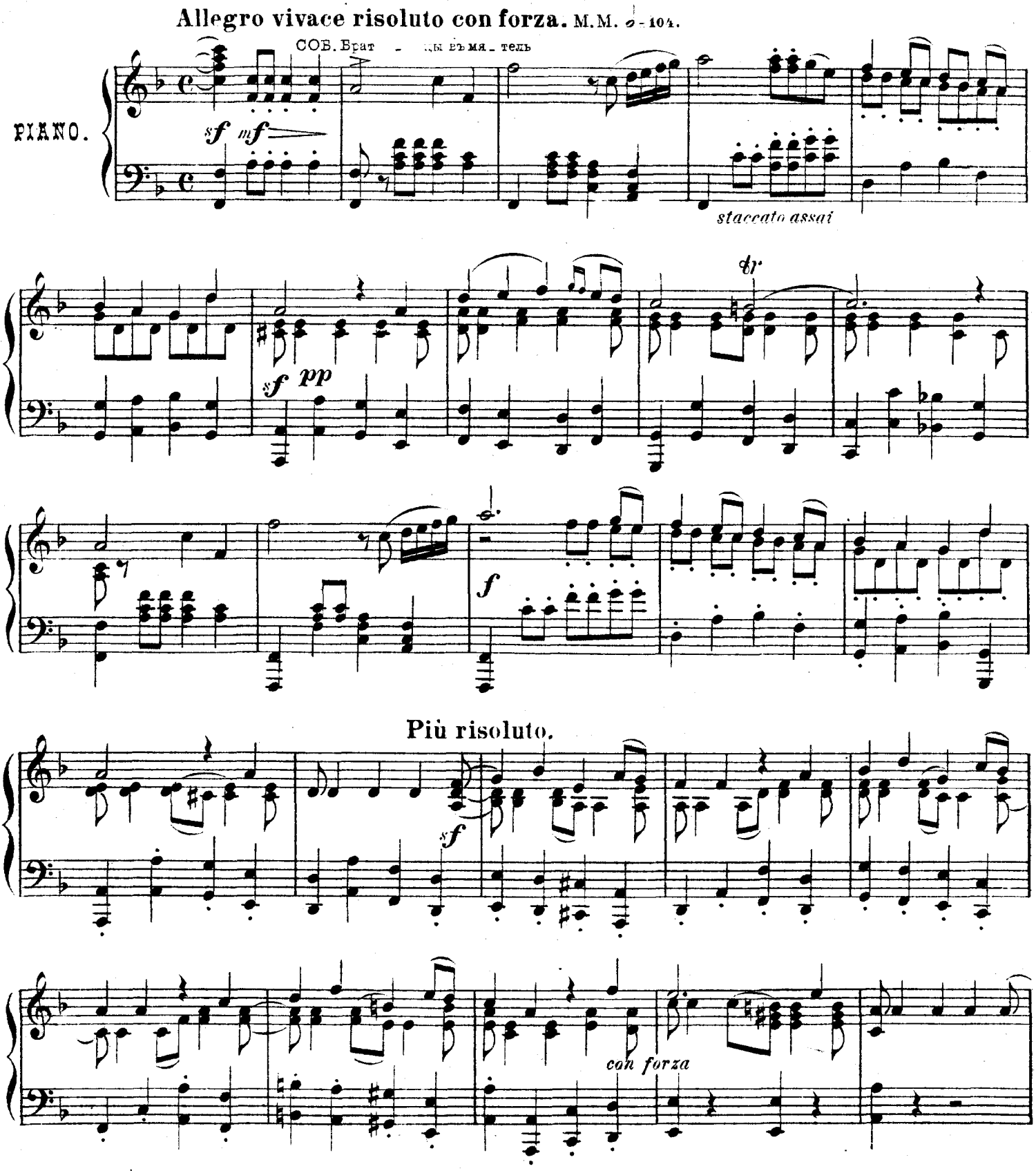

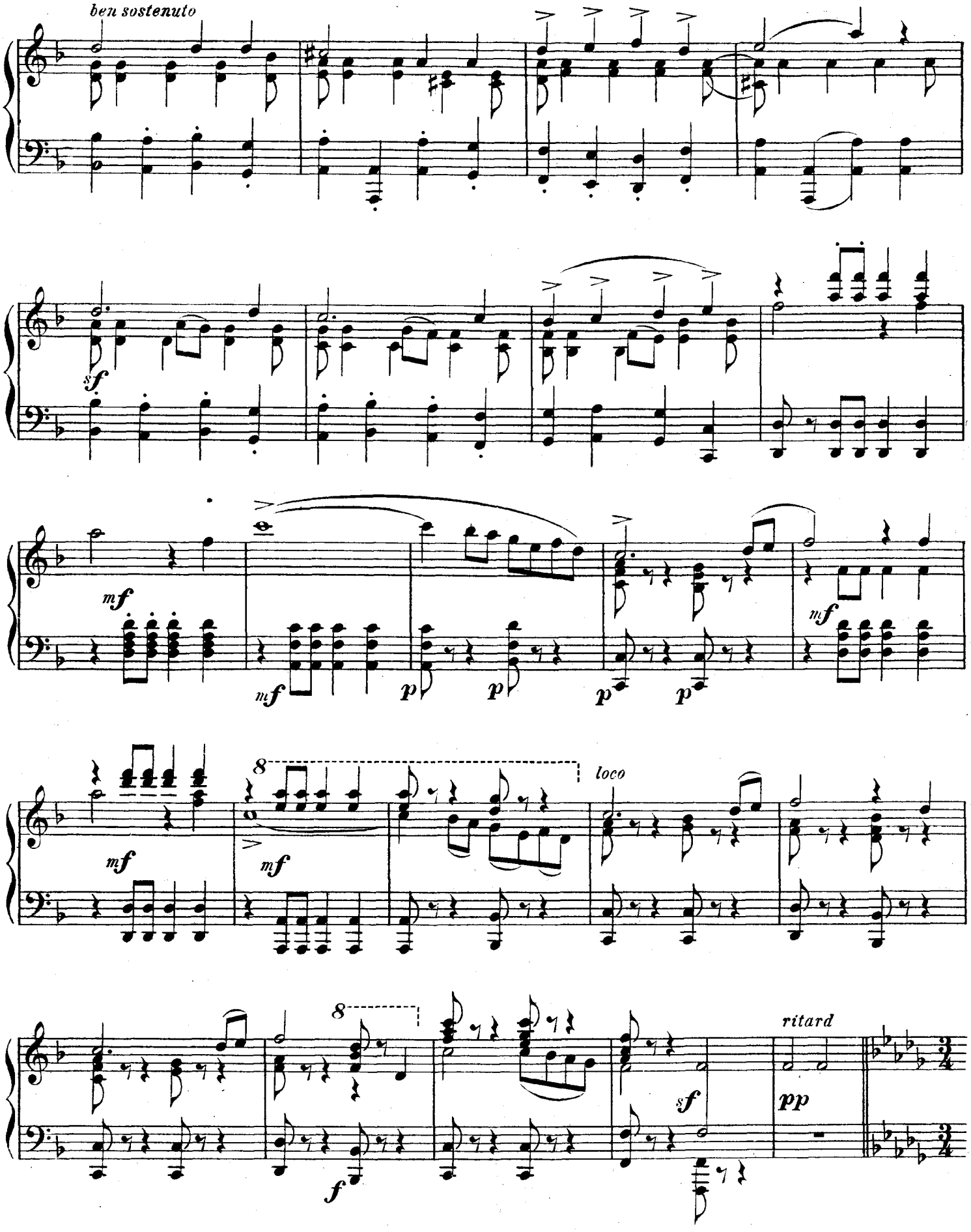
ben sostenuto
sf
mf
mf
p
p
p
p
mf
mf
mf
8
loco
8
f
sf
ritard
pp

Adagio amoroso. M.M. ♩= 56.

СОВ. Ждеть не - вѣс - та

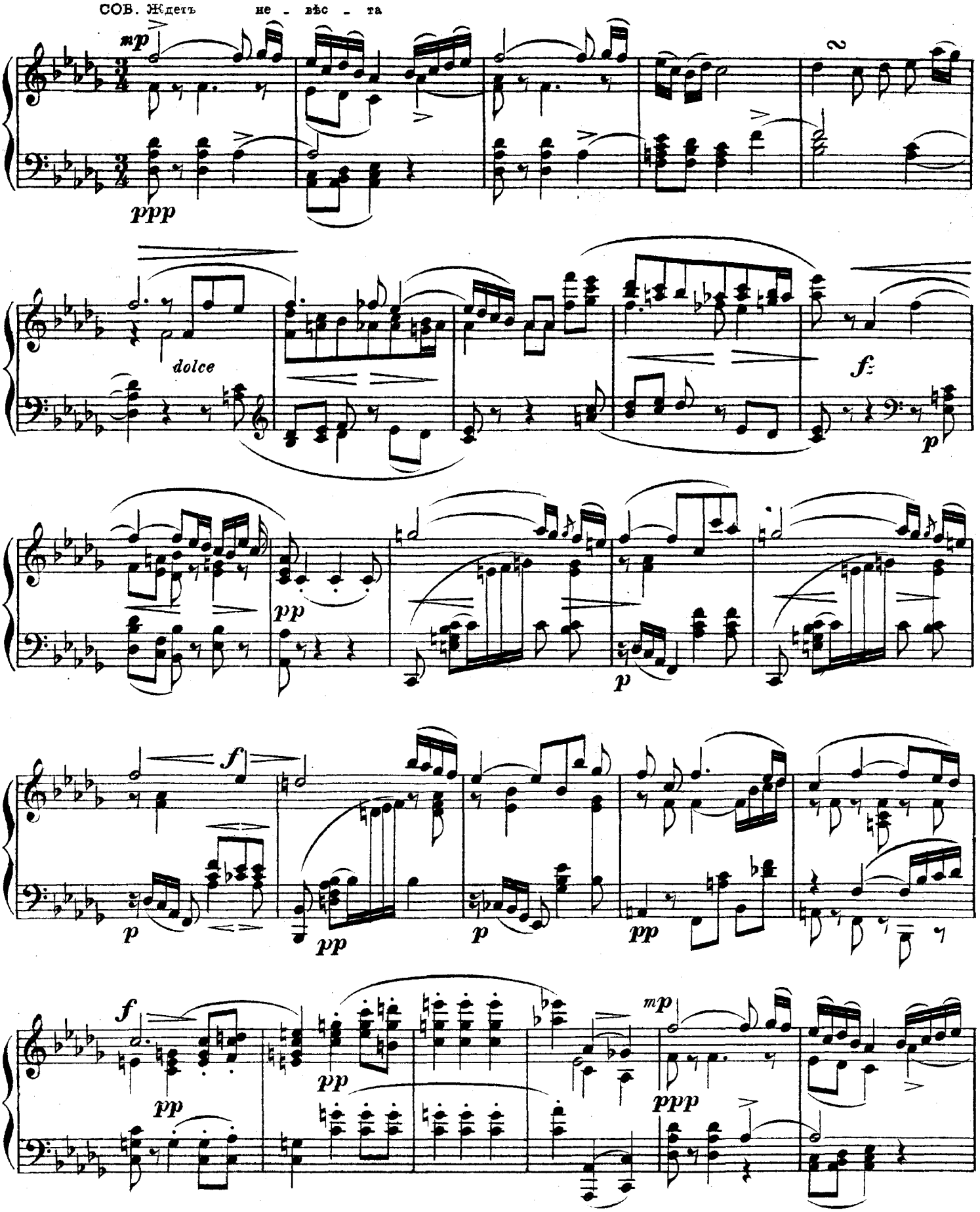

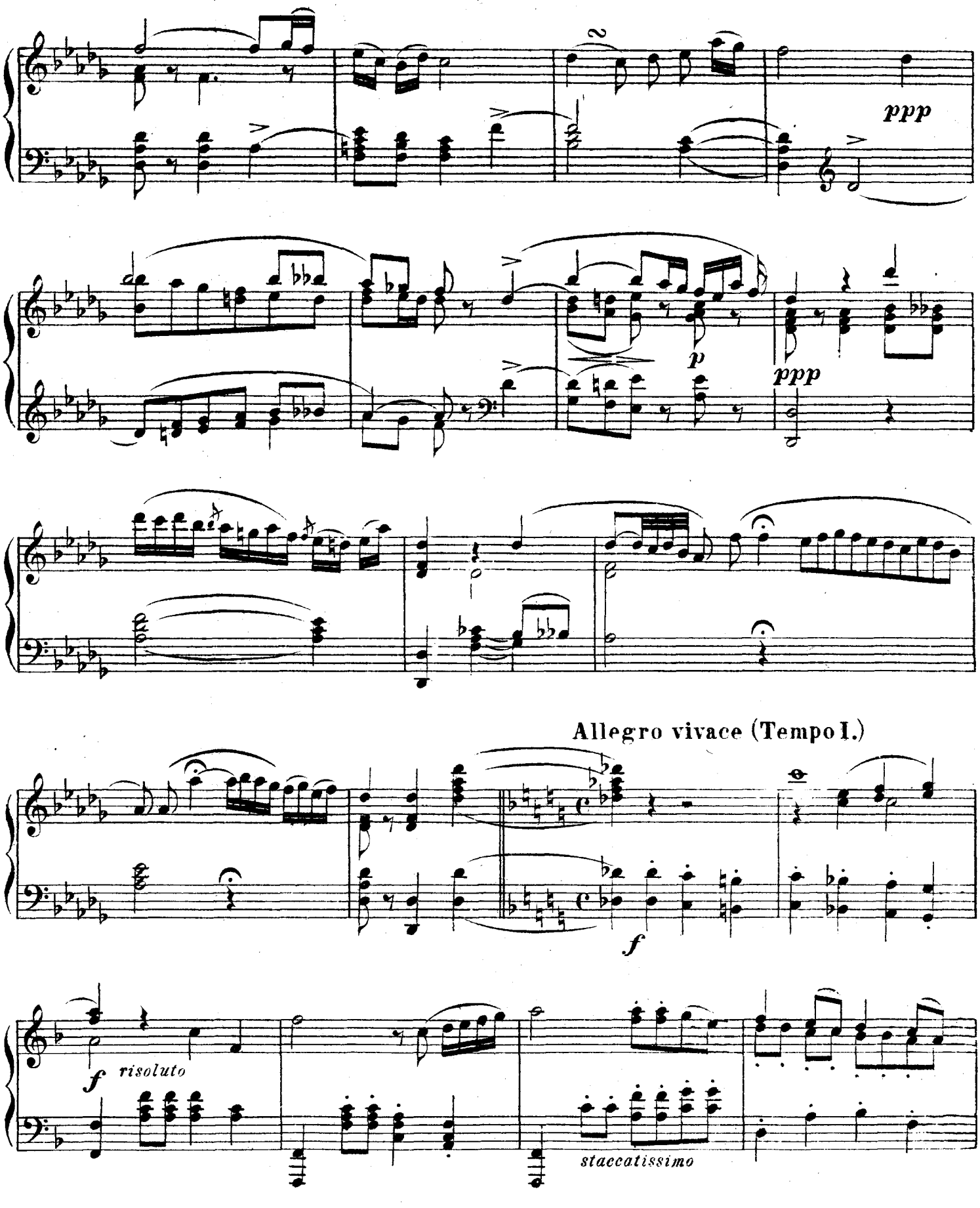
ppp
p
ppp
Allegro vivace (Tempo I.)
f
f risoluto
staccatissimo

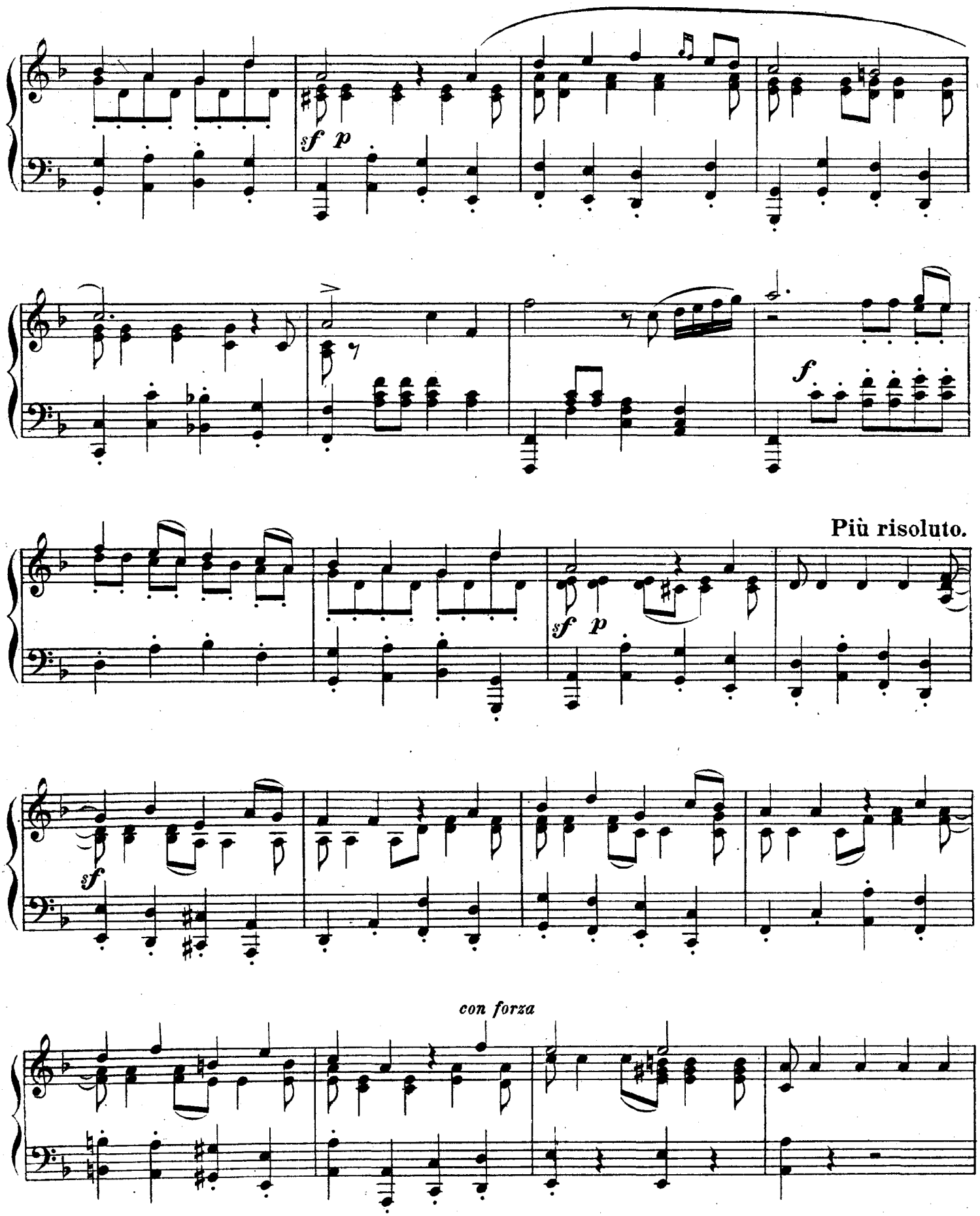
sf p
f
Più risoluto.
sf p
sf
con forza

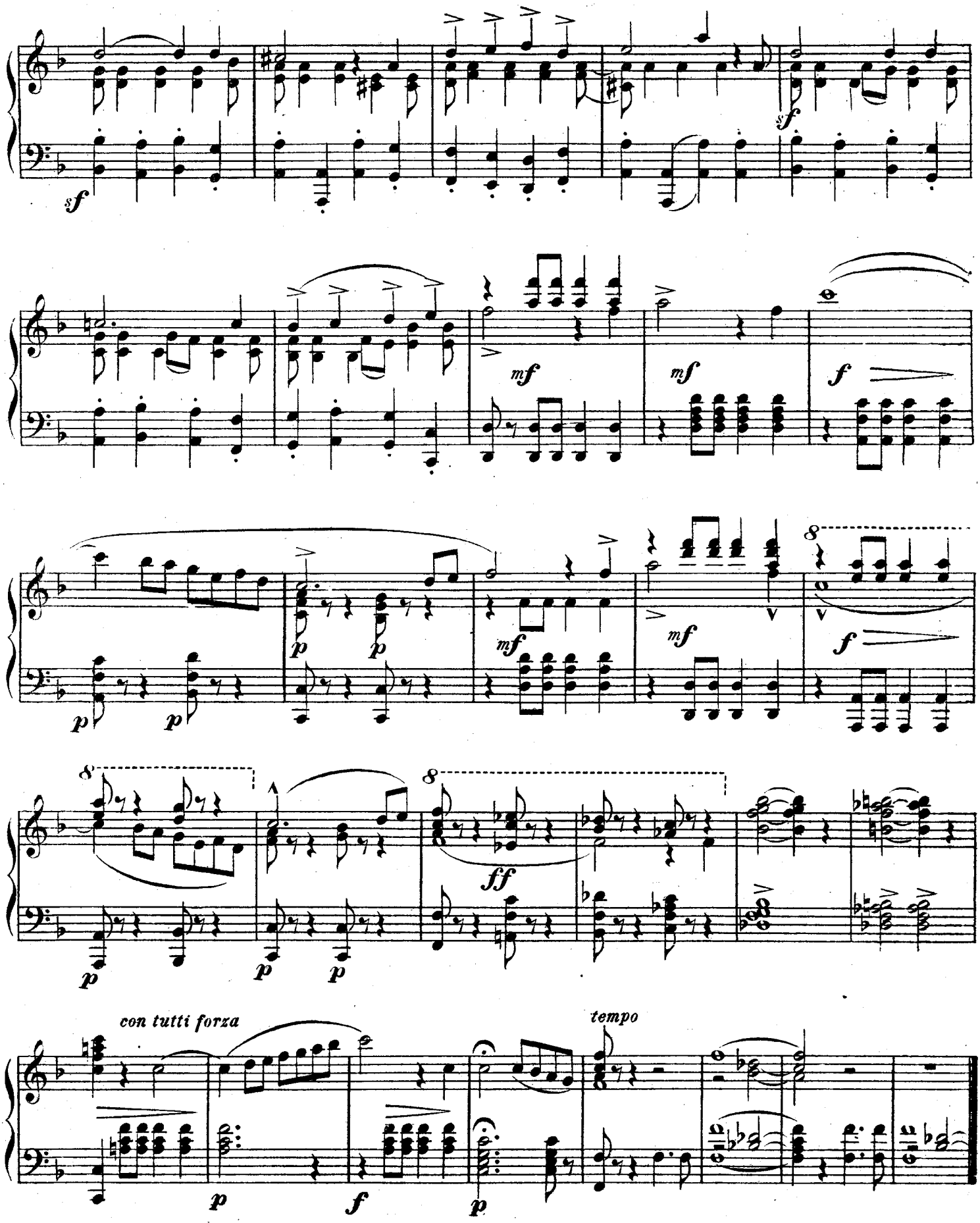
sf
sf
mf
mf
f
p
p
p
p
mf
mf
f
8
8
ff
p
p
p
con tutti forza
tempo
p
f
p

№ 18b s

Арія съ хоромъ.

„БѢДНЫЙ КОНЬ ВЪ ПОЛѢ ПАЛЪ."

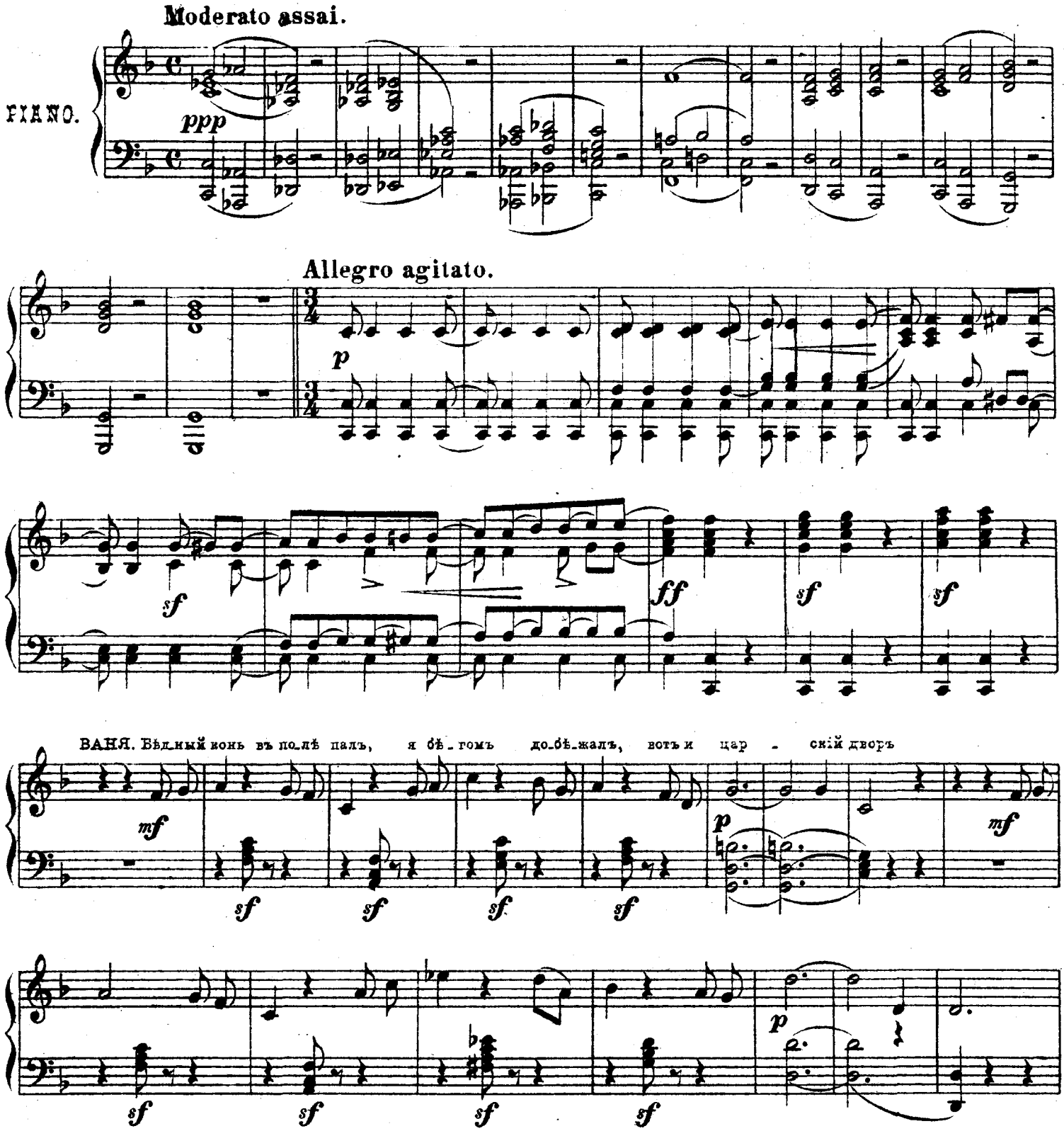

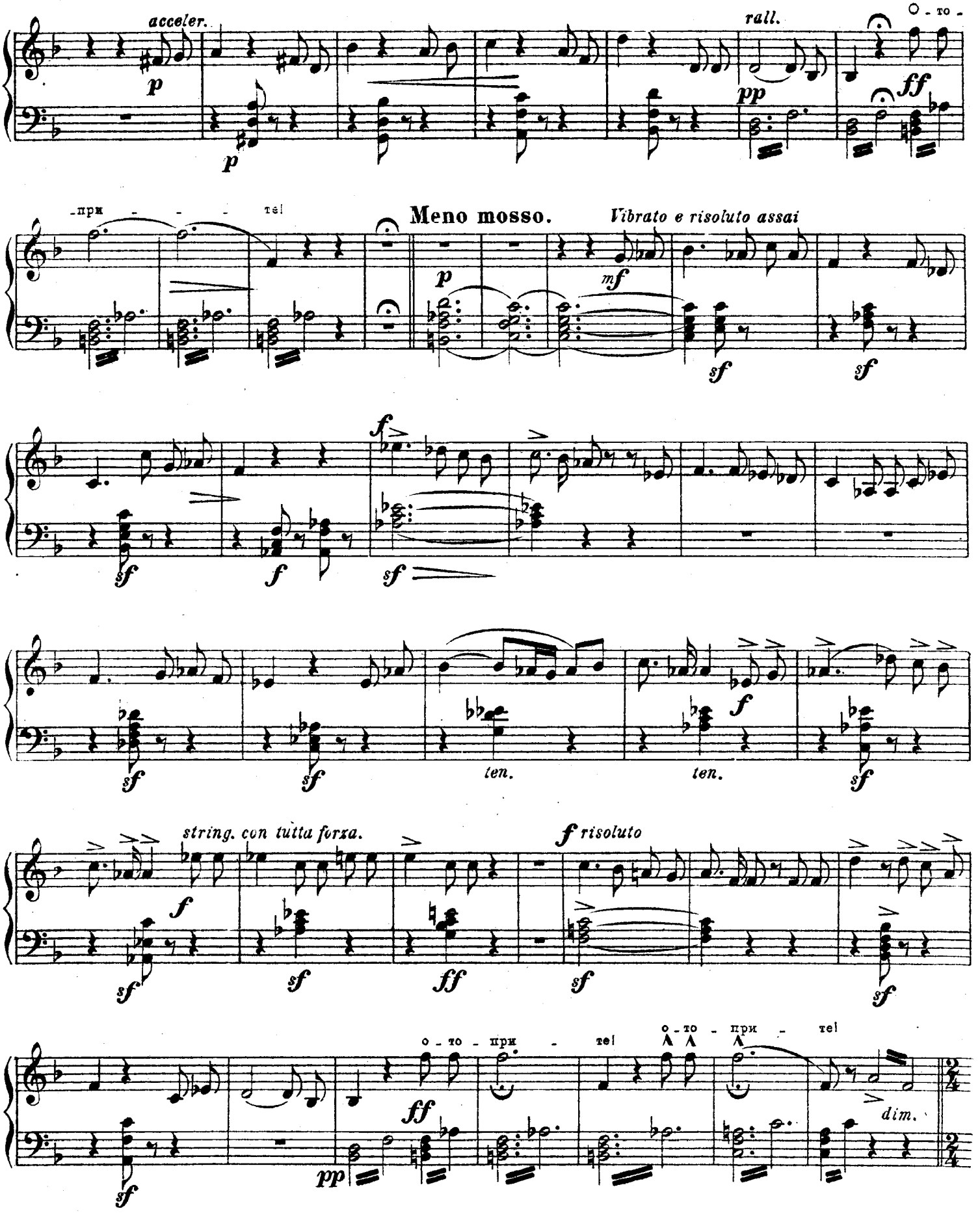
acceler.
rall.
o - то -
-при - - - тel
Meno mosso.
Vibrato e risoluto assai
ten.
ten.
string. con tutta forza.
f risoluto
o - то - при - тel
o - то - при - тel
dim.

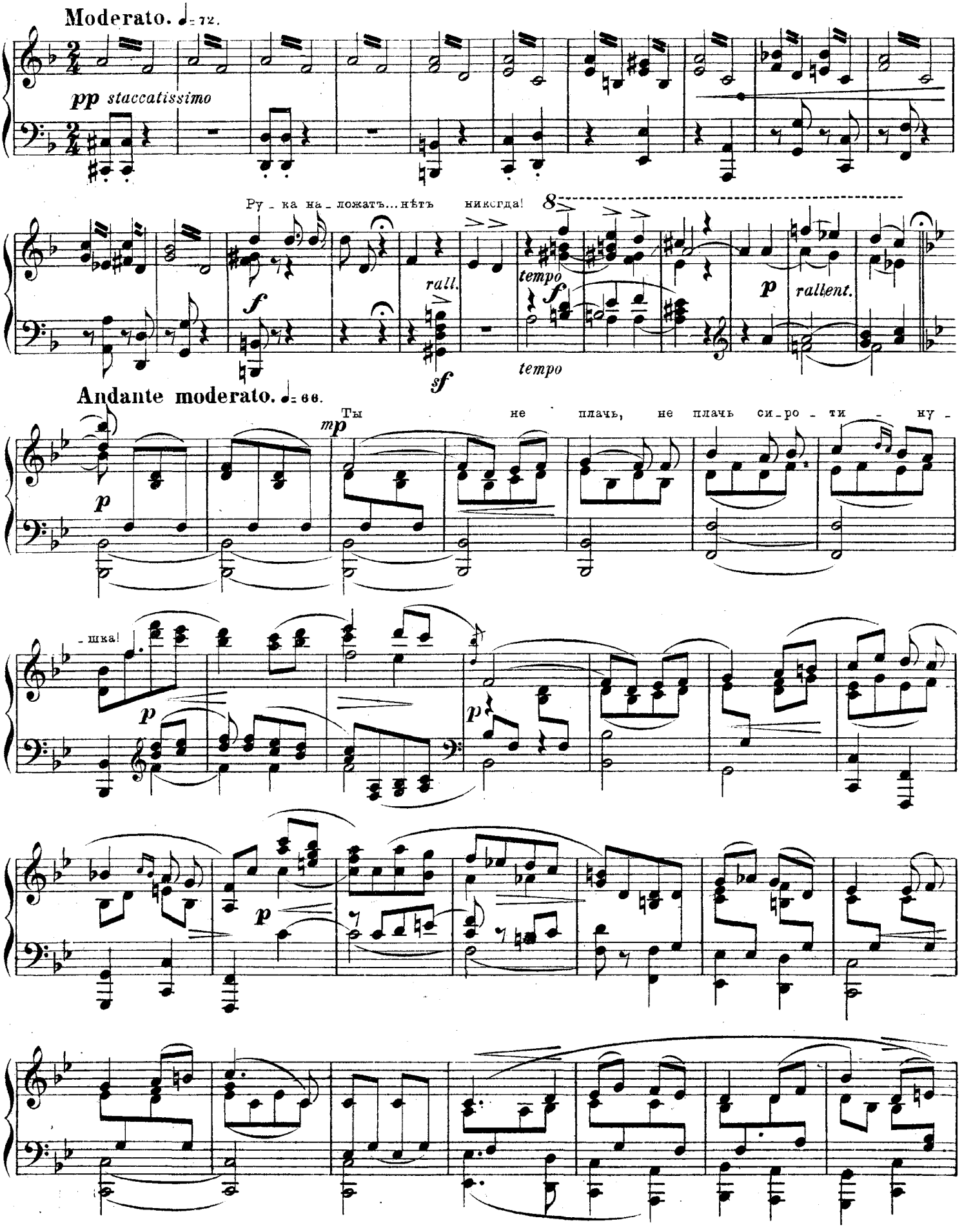
Moderato. ♩= 72.
pp staccatissimo
Ру - ка на - ложать... нѣтъ никогда!
f
rall.
sf
tempo
f
tempo
p
rallent.
Andante moderato. ♩= 66.
mp
Ты не плачь, не плачь си - ро - ти - ну -
p
- шка!
p
p
p

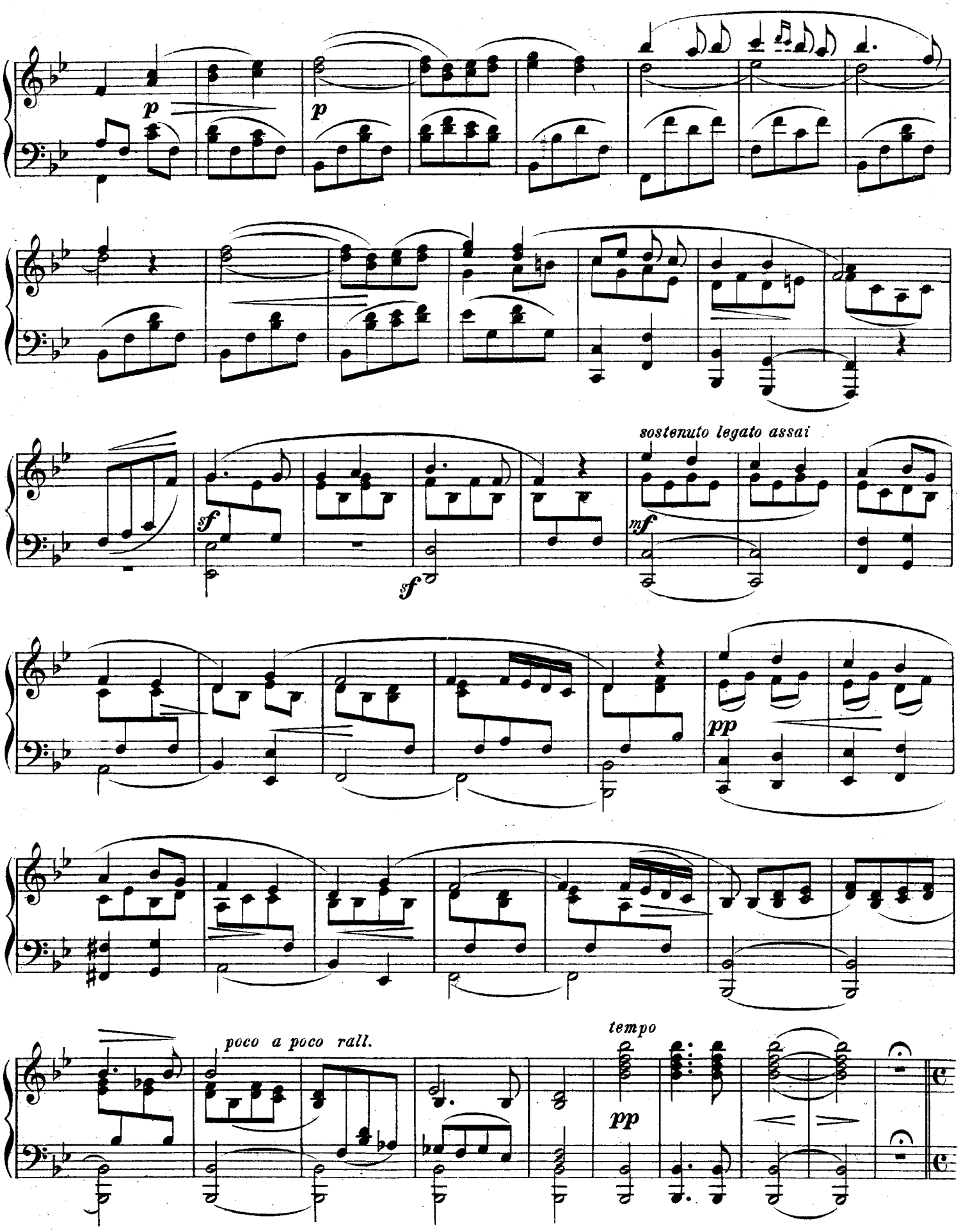
p
p
sostenuto legato assai
sf
sf
mf
pp
poco a poco rall.
tempo
pp

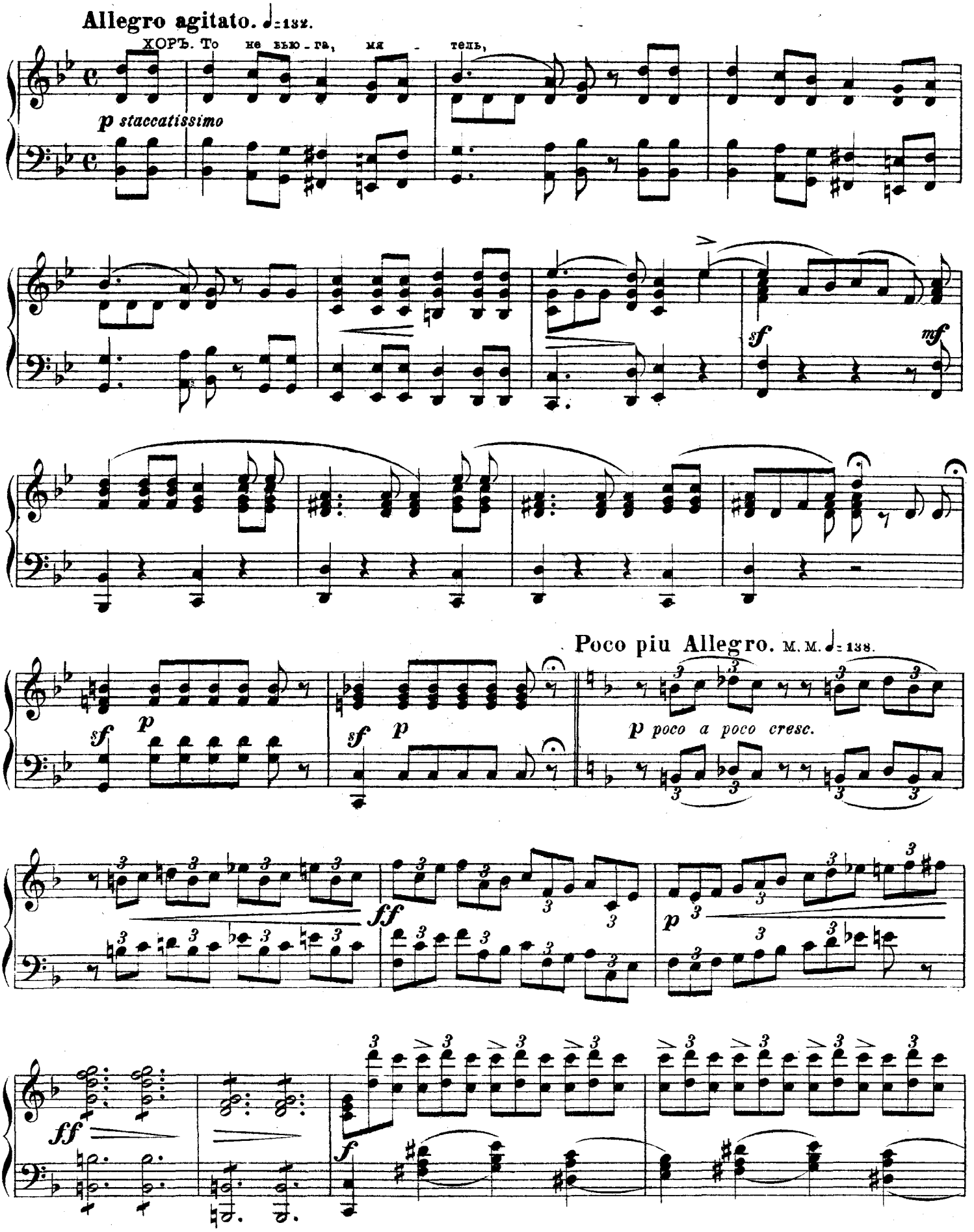
Allegro agitato. ♩=132.
ХОРЪ. То не вью-га, мя - тель,
p staccatissimo
sf
mf
Poco piu Allegro. M. M. ♩=138.
sf
p
sf
p
p poco a poco cresc.
ff
p
ff
f

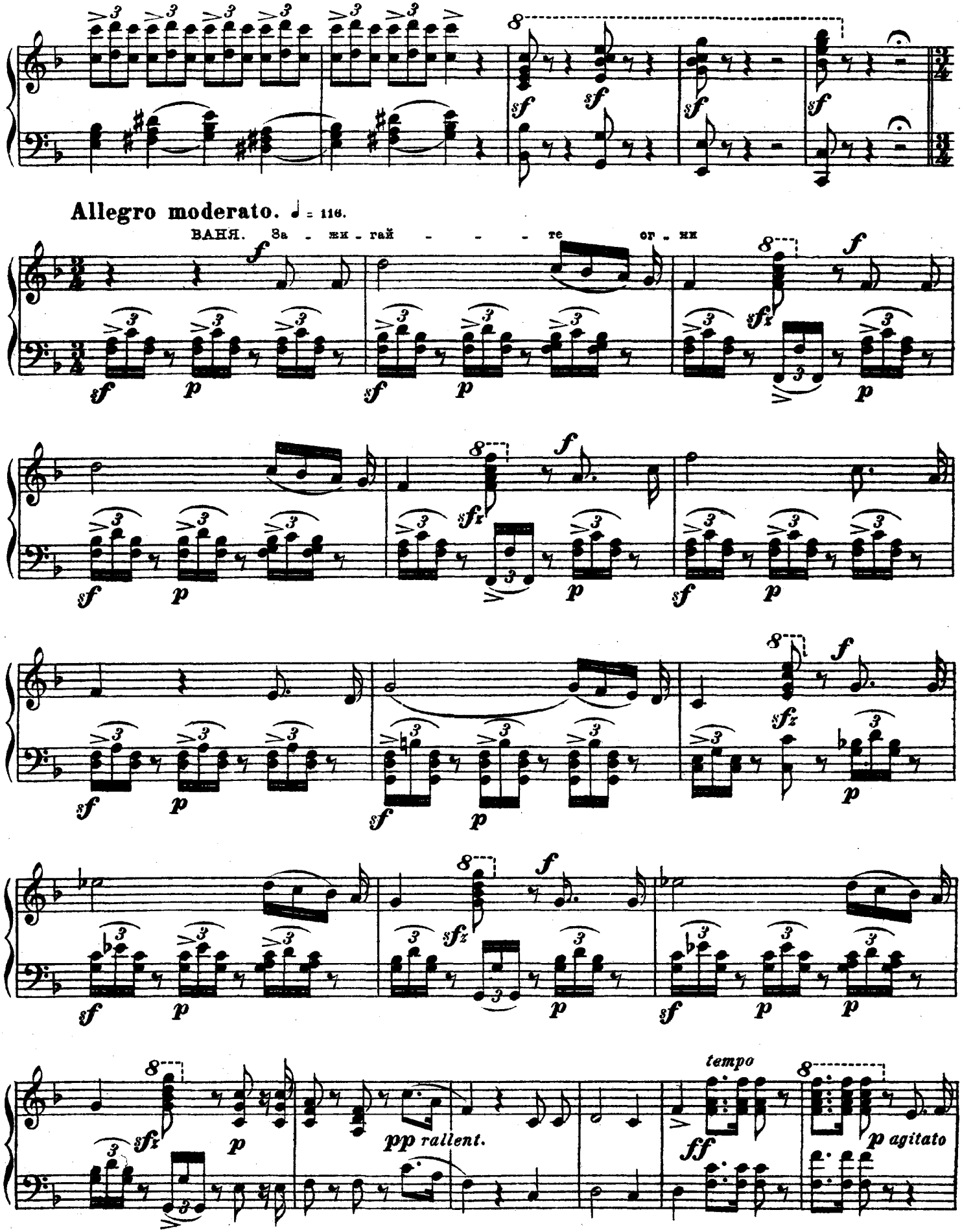
Allegro moderato. ♩ = 116.
ВАНЯ. За - жи - гай - - - те ог - ни
pp rallent.
tempo
p agitato

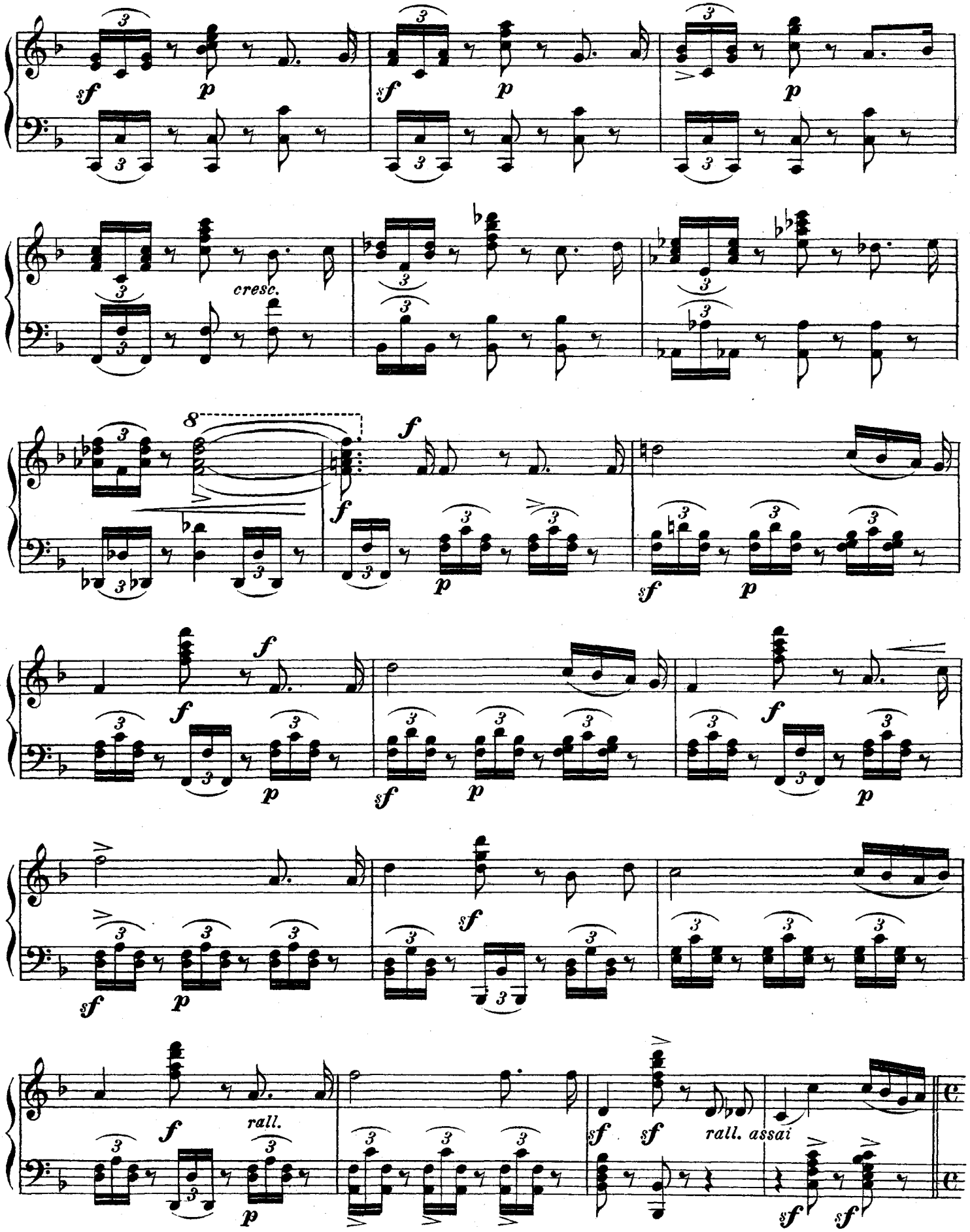
cresc.
rall.
rall. assai

Allegro agitato. м. м. ♩= 158.

ХОРЪ. От - ку - да ты при - былъ зло - вѣ - щій по - солъ?

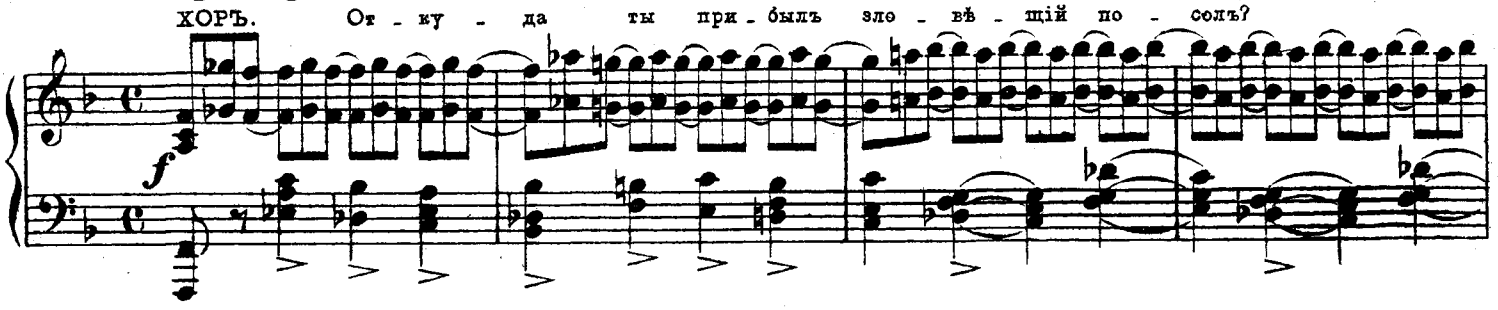

Allegro moderato. ♩= 116.

ВАНЯ. Къ намъ при - шли по - ля -

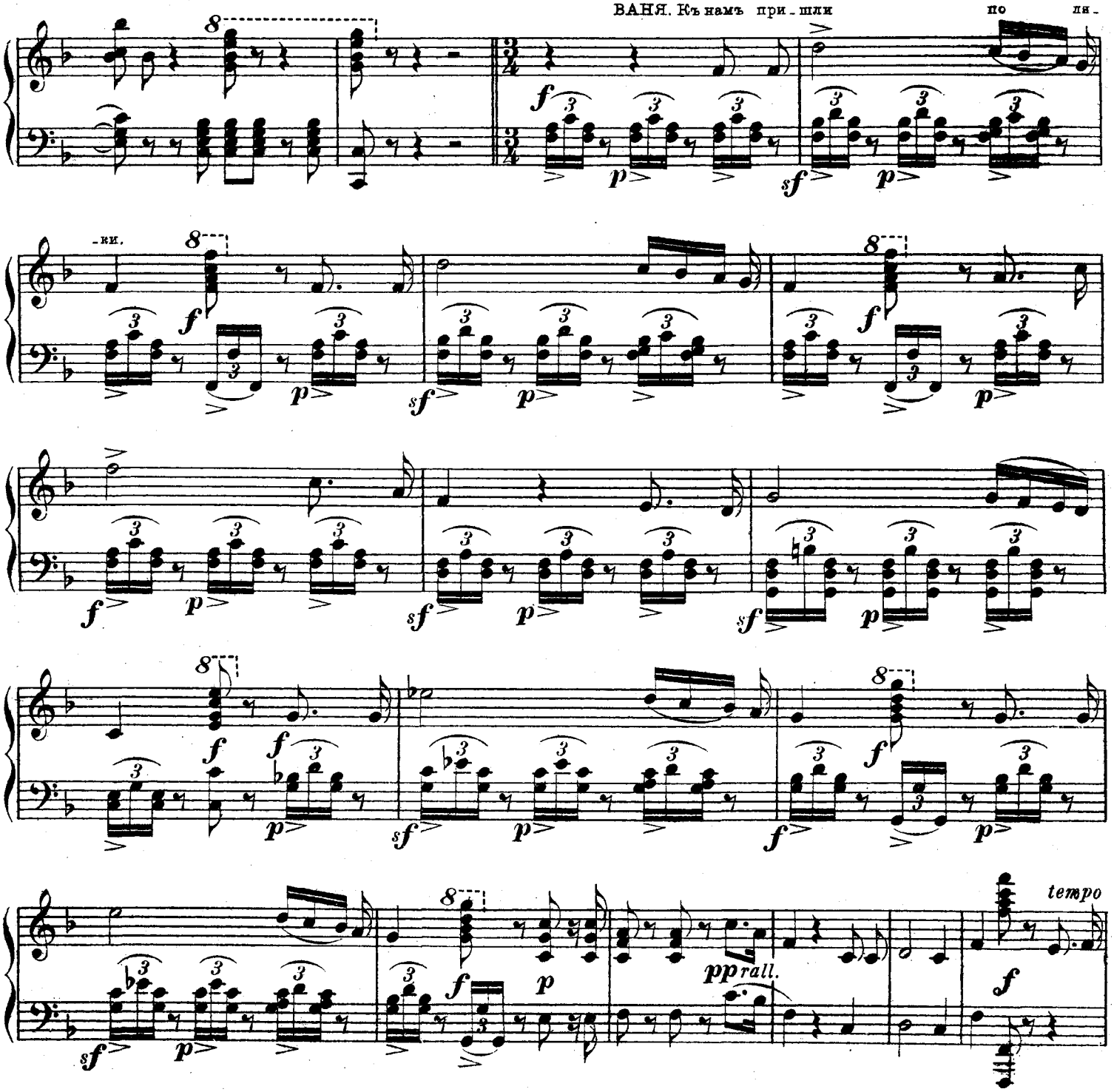

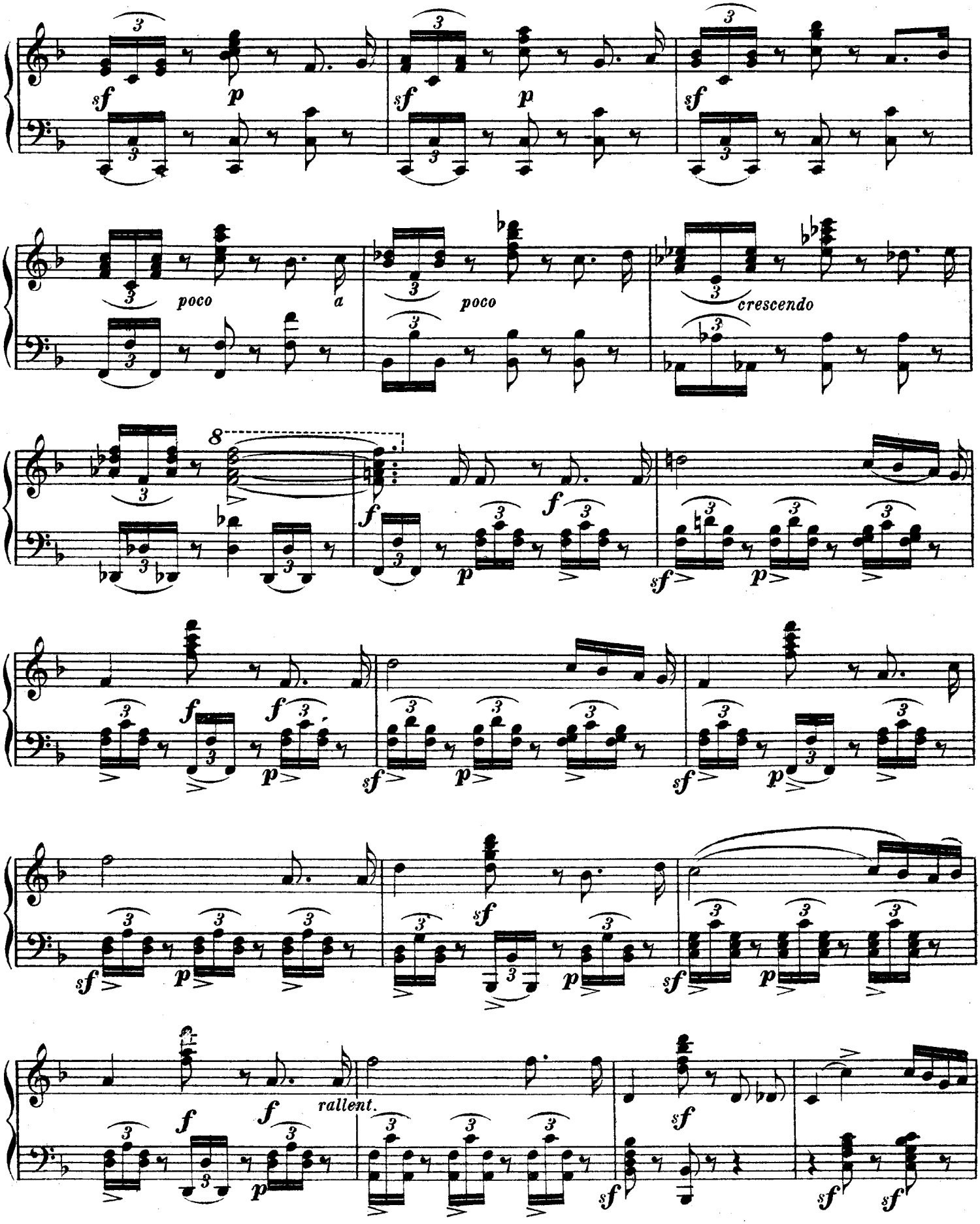
poco
a
poco
crescendo
rallent.

Poco piu mosso. ♩= 84.

ХОРЪ.

f

ВАНЯ. Я

какъ Вожій по_солъ

rall.

f

tempo

p

ХОРЪ.

f

ВАНЯ. Я

какъ Вожій по_

rall.

_солъ

tempo

f

ХОРЪ.

ff

Lento.

8

loco

ВСѢ. Сла_ва Го _ спо_ду силъ!

ПЕРЕМЪНА ДЕКОРАЦІИ.

Allegro con spirito. ♩=104.

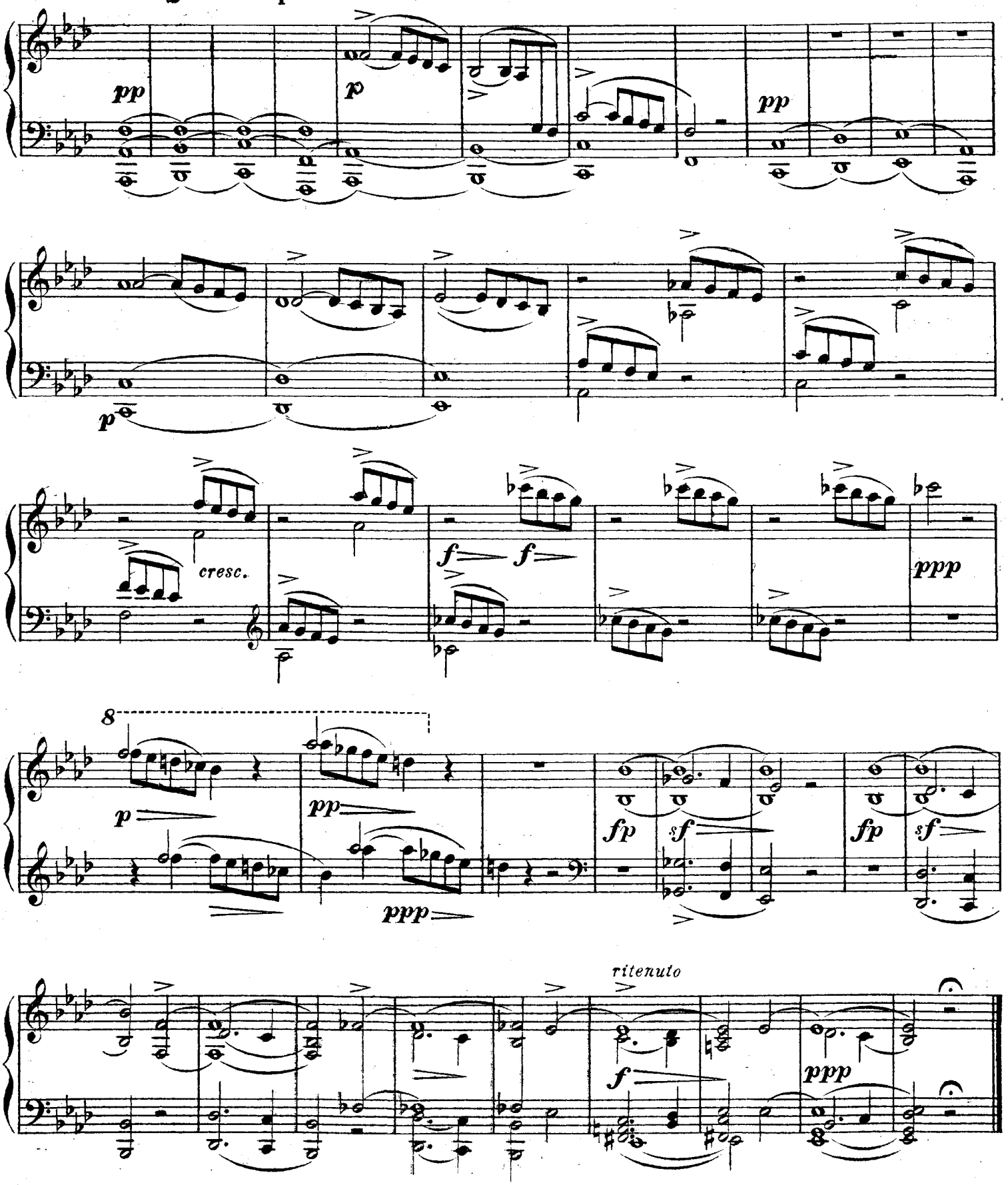

№ 19.

Хоръ.

„УСТАЛИ МЫ, ПРОДРОГЛИ МЫ."

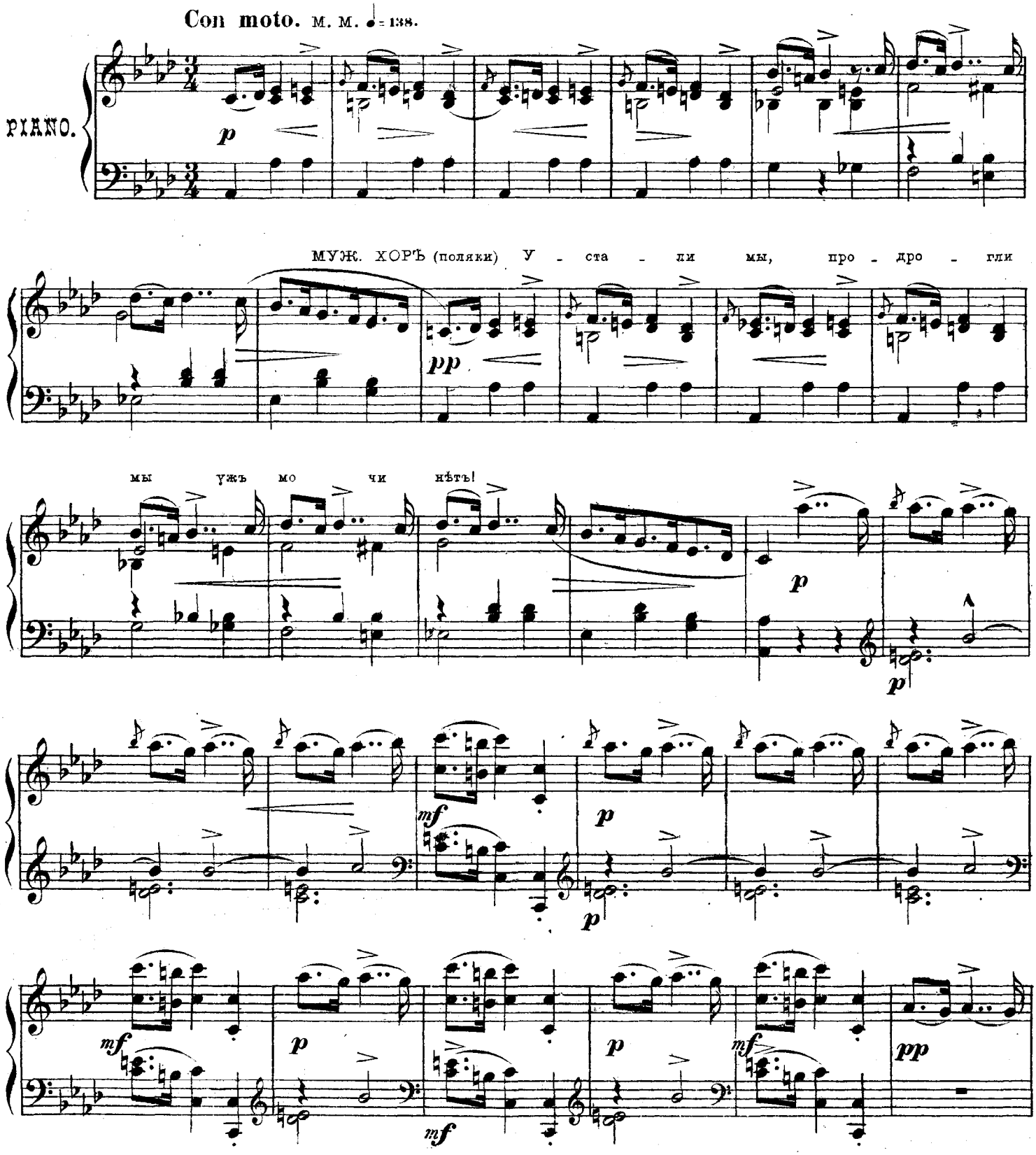

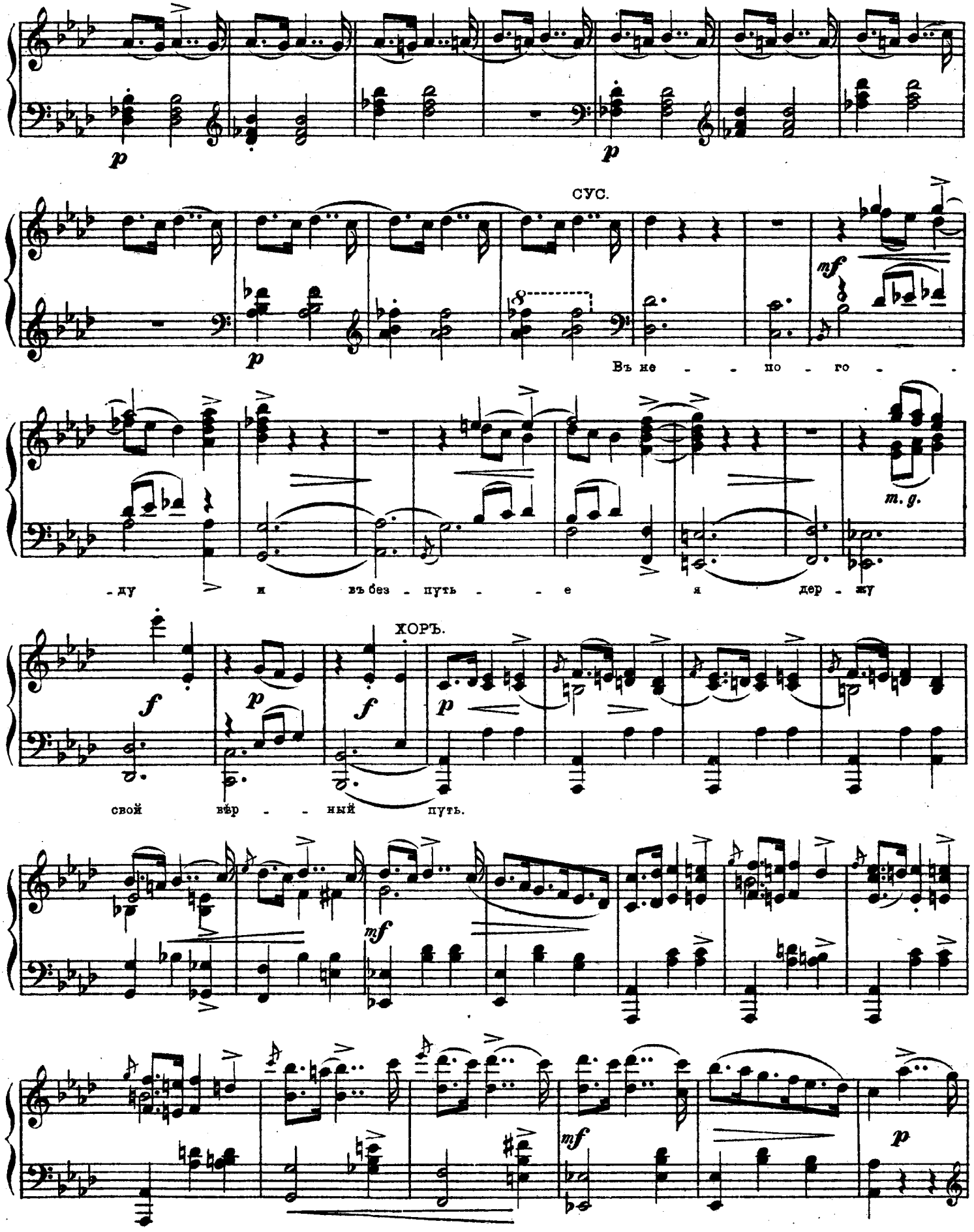
p
p
СУС.
mf
Въ не - - по - го -
m. g.
-ду и въ без - путь - - е я дер - жу
ХОРЪ.
f
p
f
p
свой вёр - - ный путь.
mf
mf
p

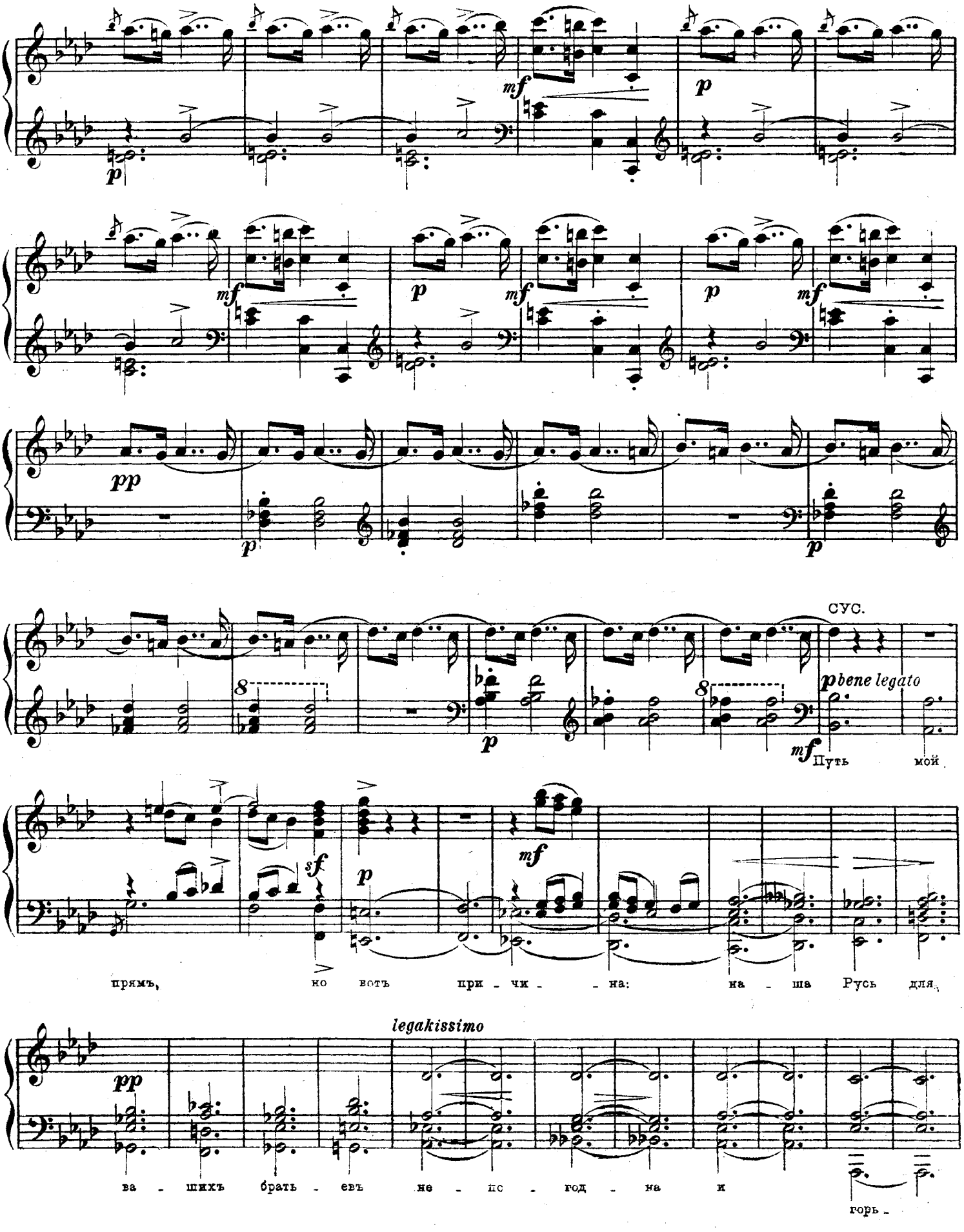
СУС.
p bene legato
Путь мой
прямъ, но вотъ при - чи - на: на - ша Русь для
legakissimo
ва - шихъ брать - евъ не - по - год - на и
горь -

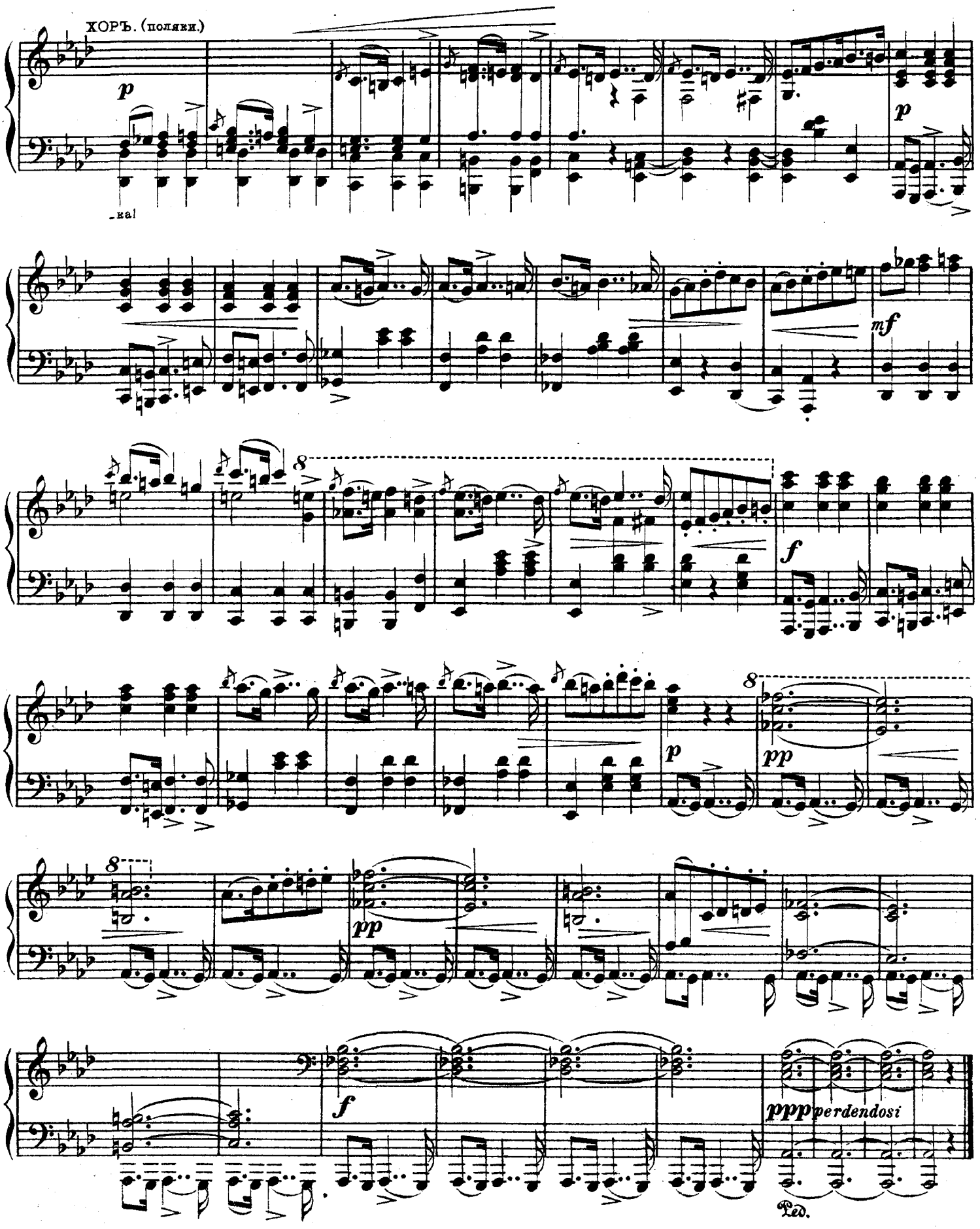
ХОРЪ. (поляки.)
p
-ka!
p
mf
8
f
8
p
pp
8
pp
f
pppperdendosi
Ped.

№ 20.

Арія.

„ТЫ ПРІЙДЕШЪ МОЯ ЗАРЯ!“

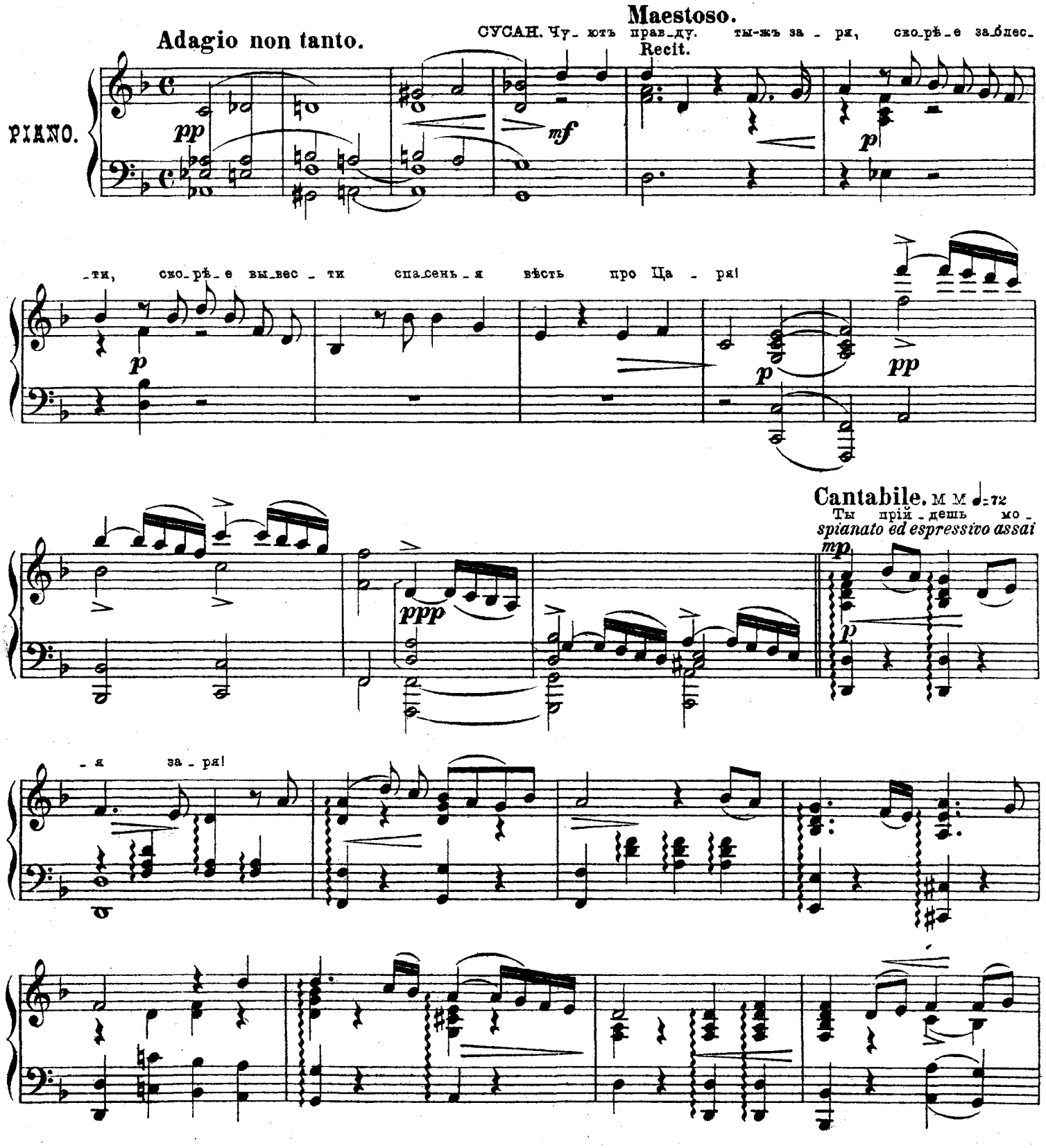

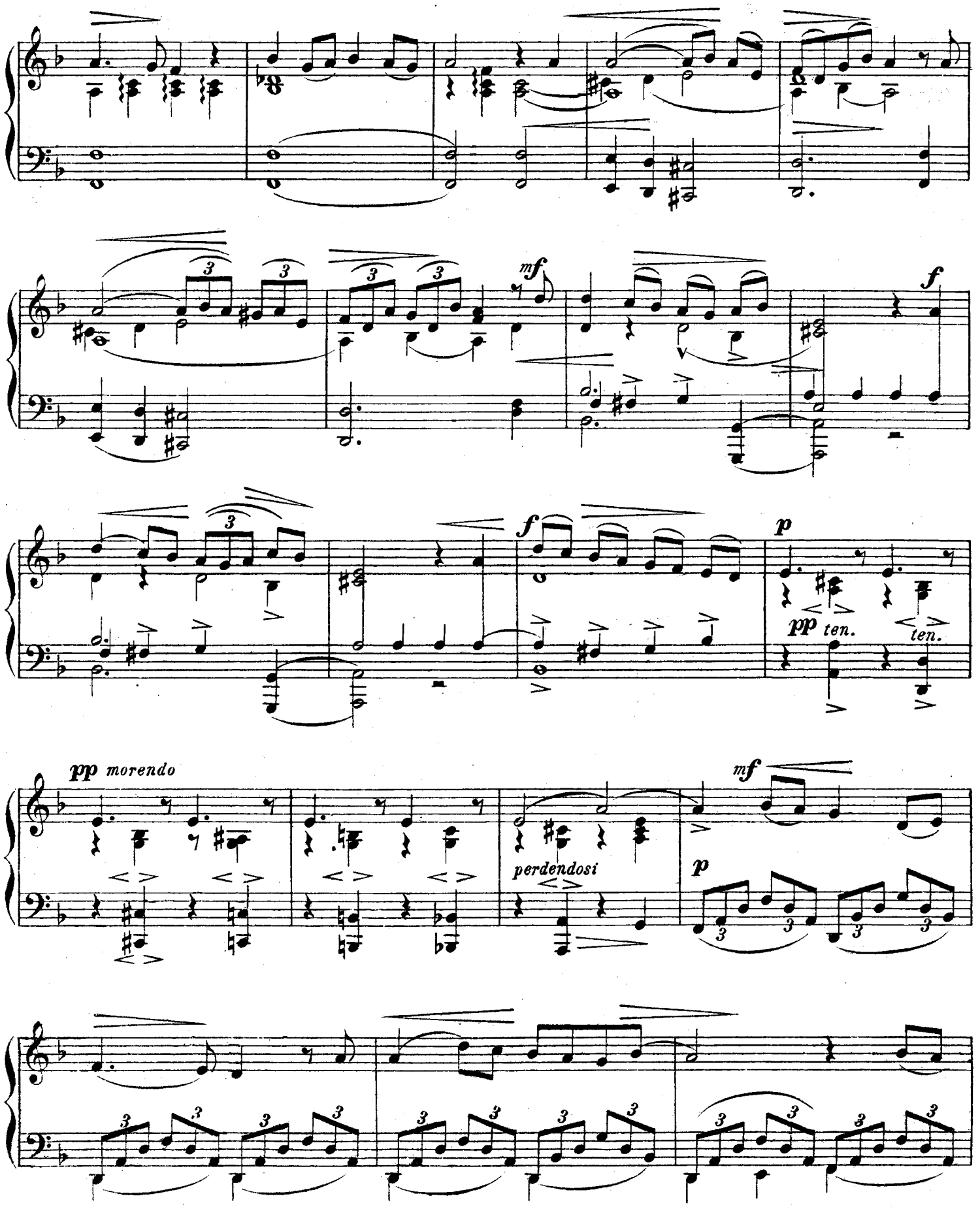
mf
f
f
p
pp ten.
ten.
pp morendo
mf
perdendosi
p

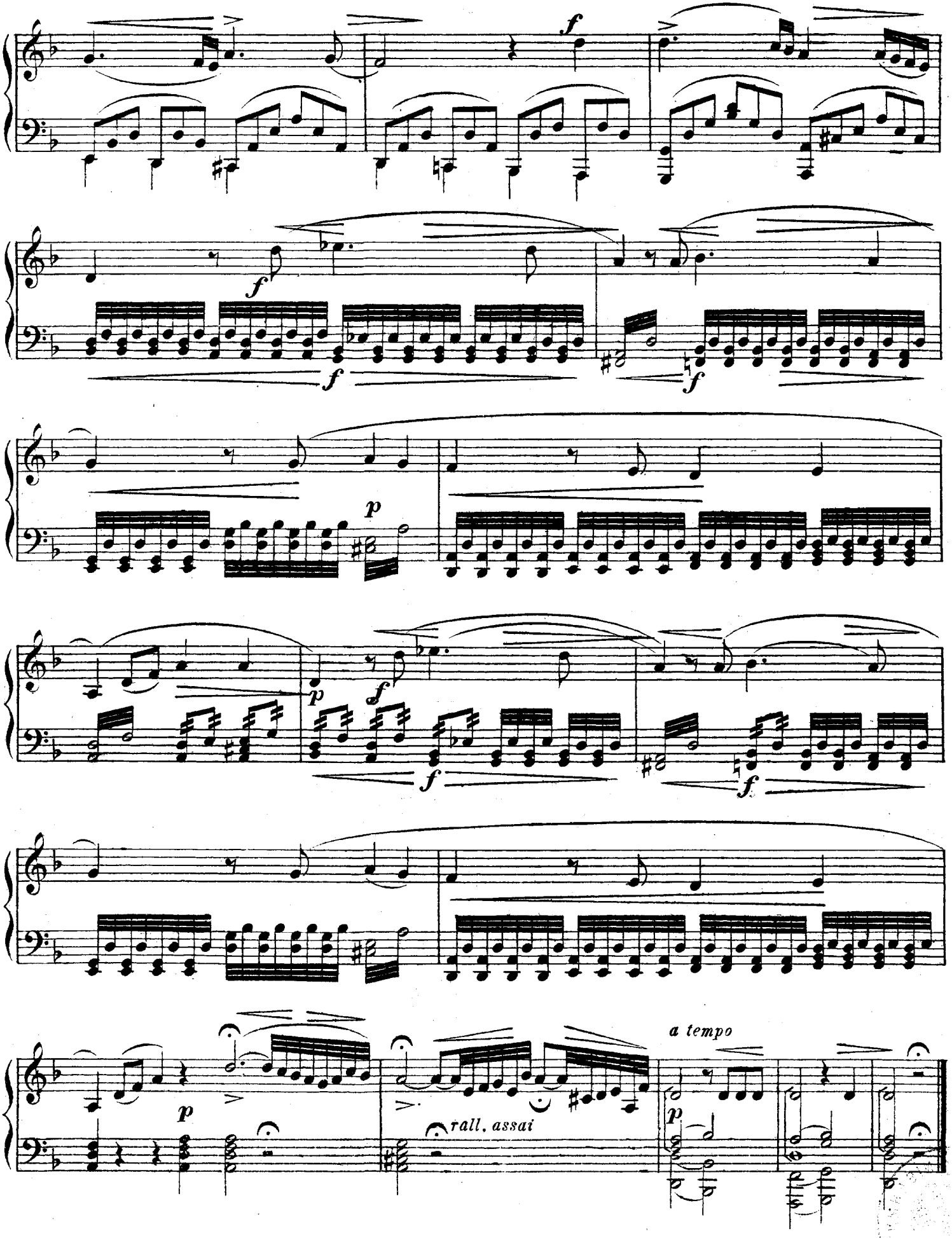
f
f
f
f
p
p
f
f
f
p
rall. assai
a tempo
p

№21.

Речитативъ и финалъ.

„ДАВНО ЛИ СЪ СЕМЬЕЮ СВОЕЙ."

Ноты с сайта - www.notarhiv.ru

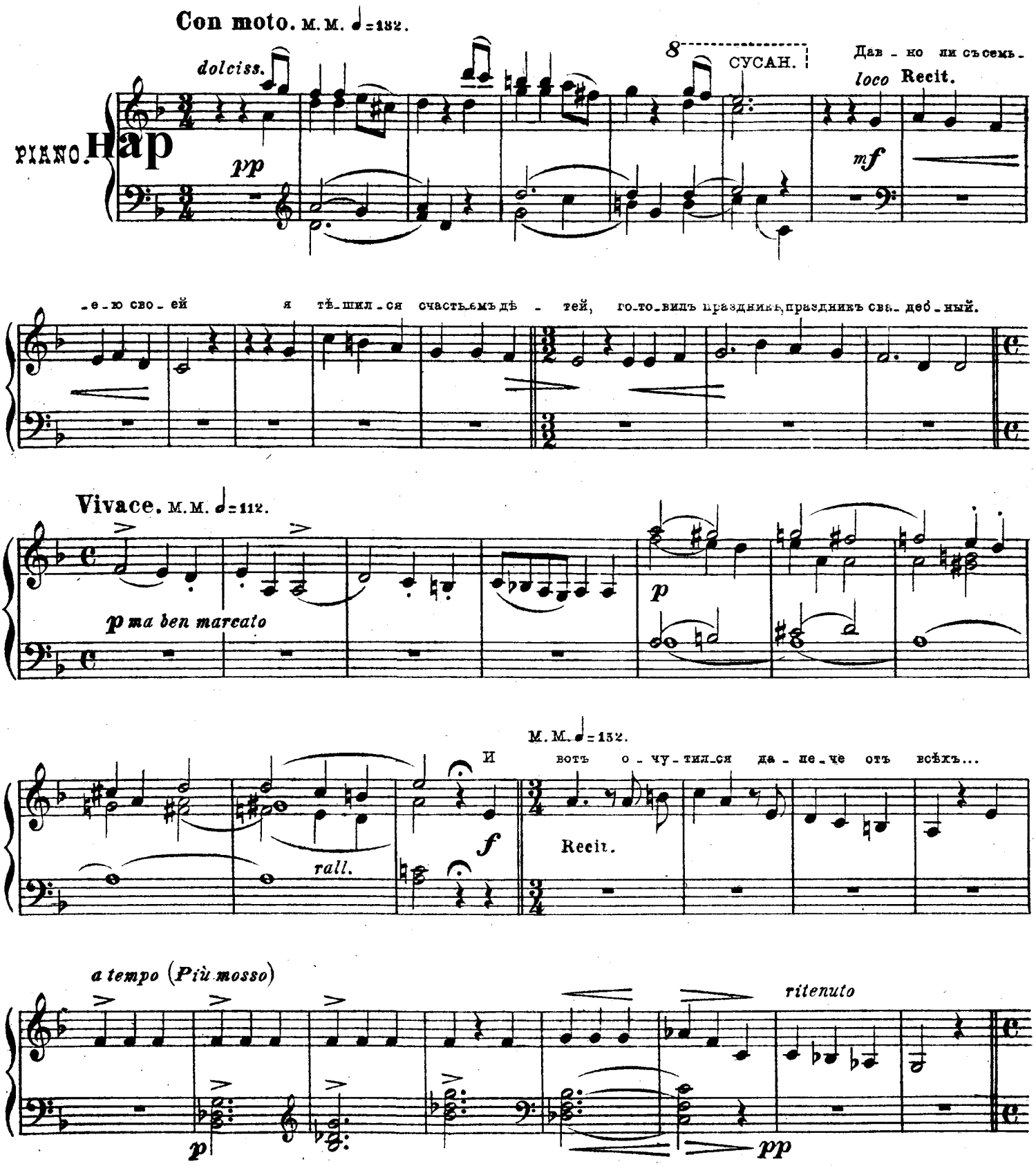
Con moto. M.M. ♩=132.
dolciss.
PIANO. Hap
pp
8
СУСАН.
Дав - но ли съ семь - е - ю сво - ей я тѣ - шил - ся счастьемъ дѣ - тей, го - то - вилъ праздникъ, праздникъ сва - деб - ный.
loco Recit.
mf
Vivace. M.M. ♩=112.
p ma ben marcato
p
rall.
f
M.M. ♩=132.
И вотъ о - чу - тил - ся да - ле - че отъ всѣхъ...
Recit.
a tempo (Più mosso)
p
ritenuto
pp

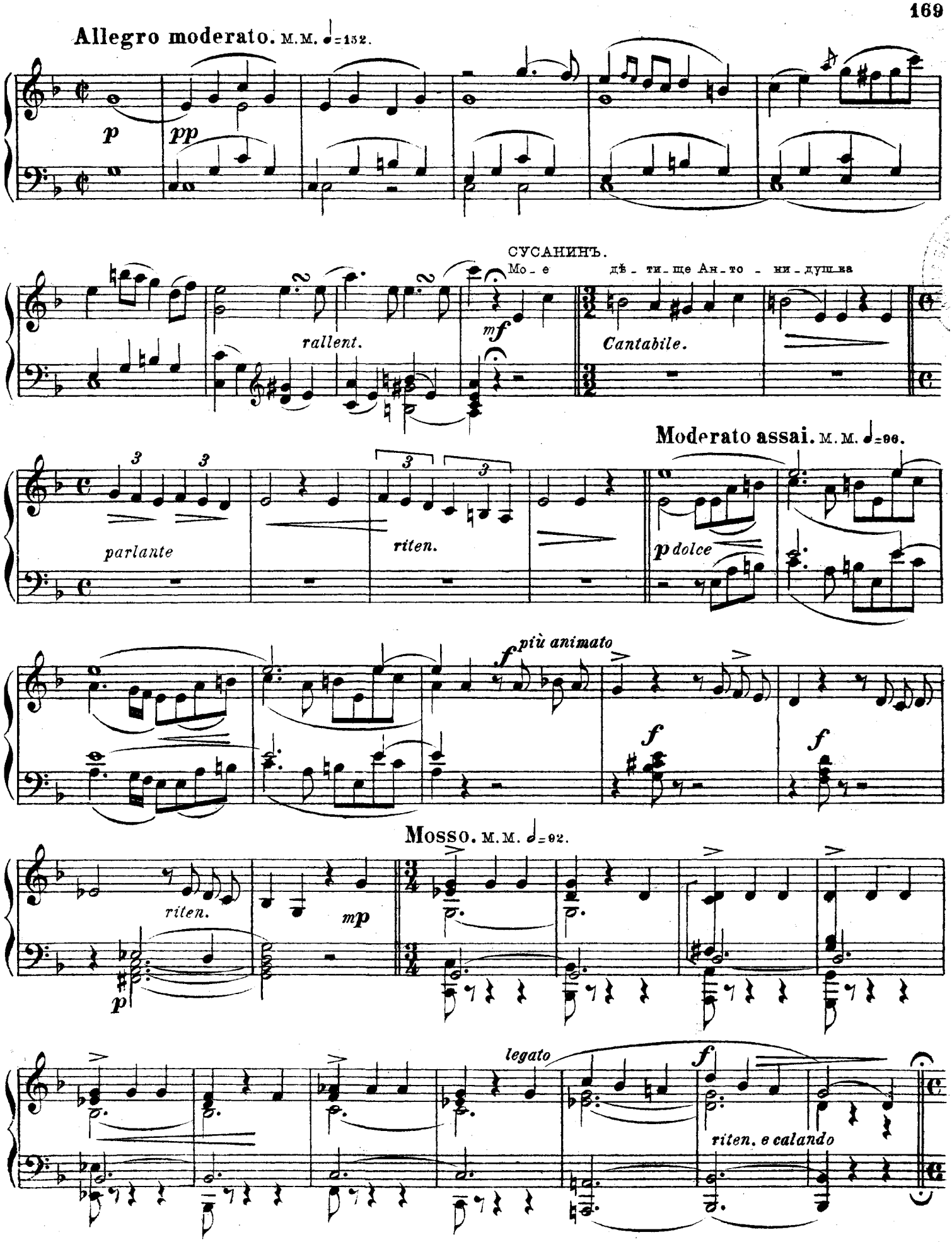
Allegro moderato. M.M. ♩=152.
p
pp
СУСАНИНЪ.
Мо - е дѣ - ти - ще Ан - то - ни - душ - ка
rallent.
mf
Cantabile.
Moderato assai. M.M. ♩=96.
parlante
riten.
p dolce
più animato
f
f
f
Mosso. M.M. ♩=92.
riten.
mp
p
legato
f
riten. e calando

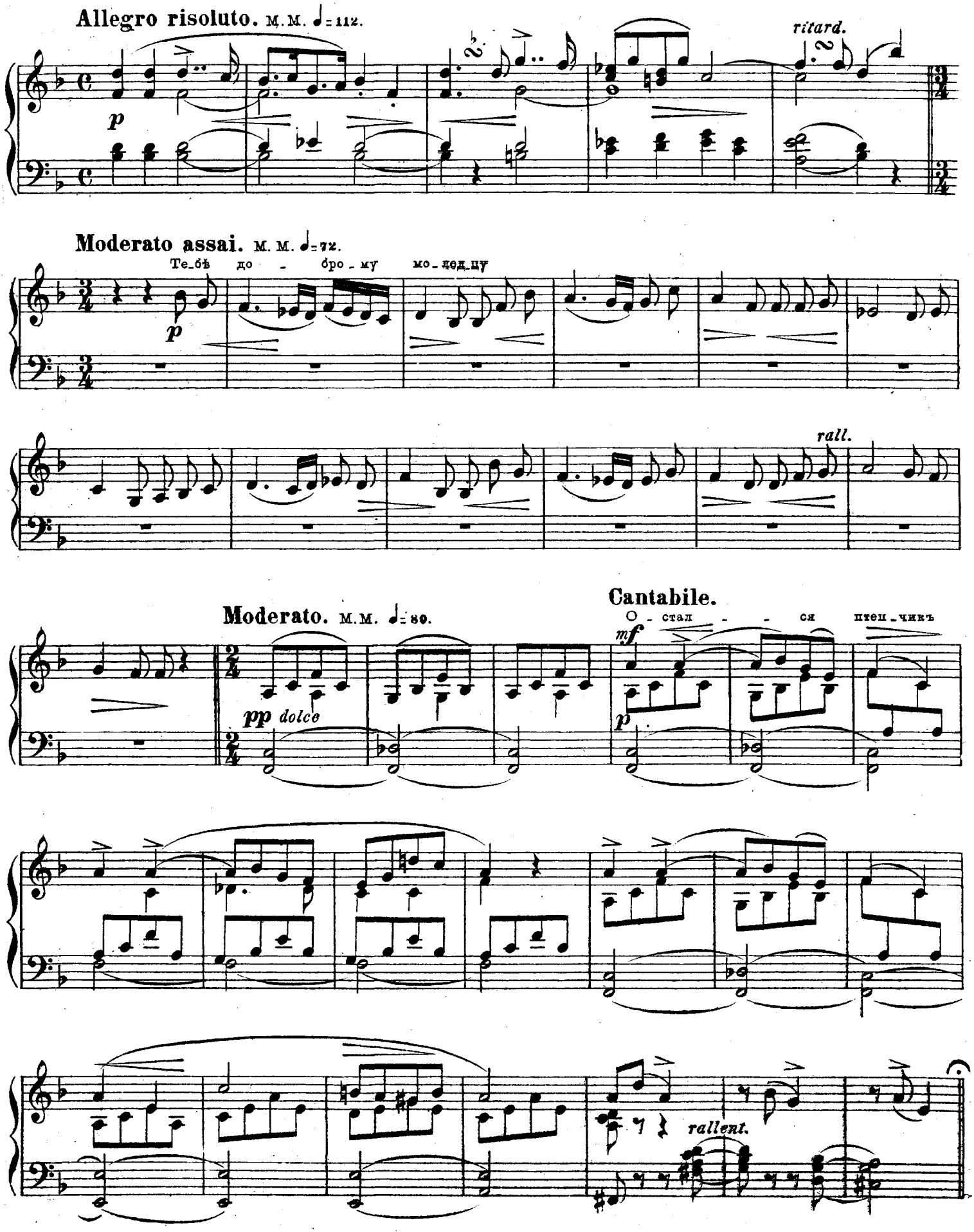
Allegro risoluto. M.M. ♩= 112.
p
ritard.
Moderato assai. M.M. ♩= 72.
Тебѣ до - бро - му мо - лодцу
p
rall.
Moderato. M.M. ♩= 80.
pp dolce
Cantabile.
О - стал - - ся птен - чикъ
mf
p
rallent.

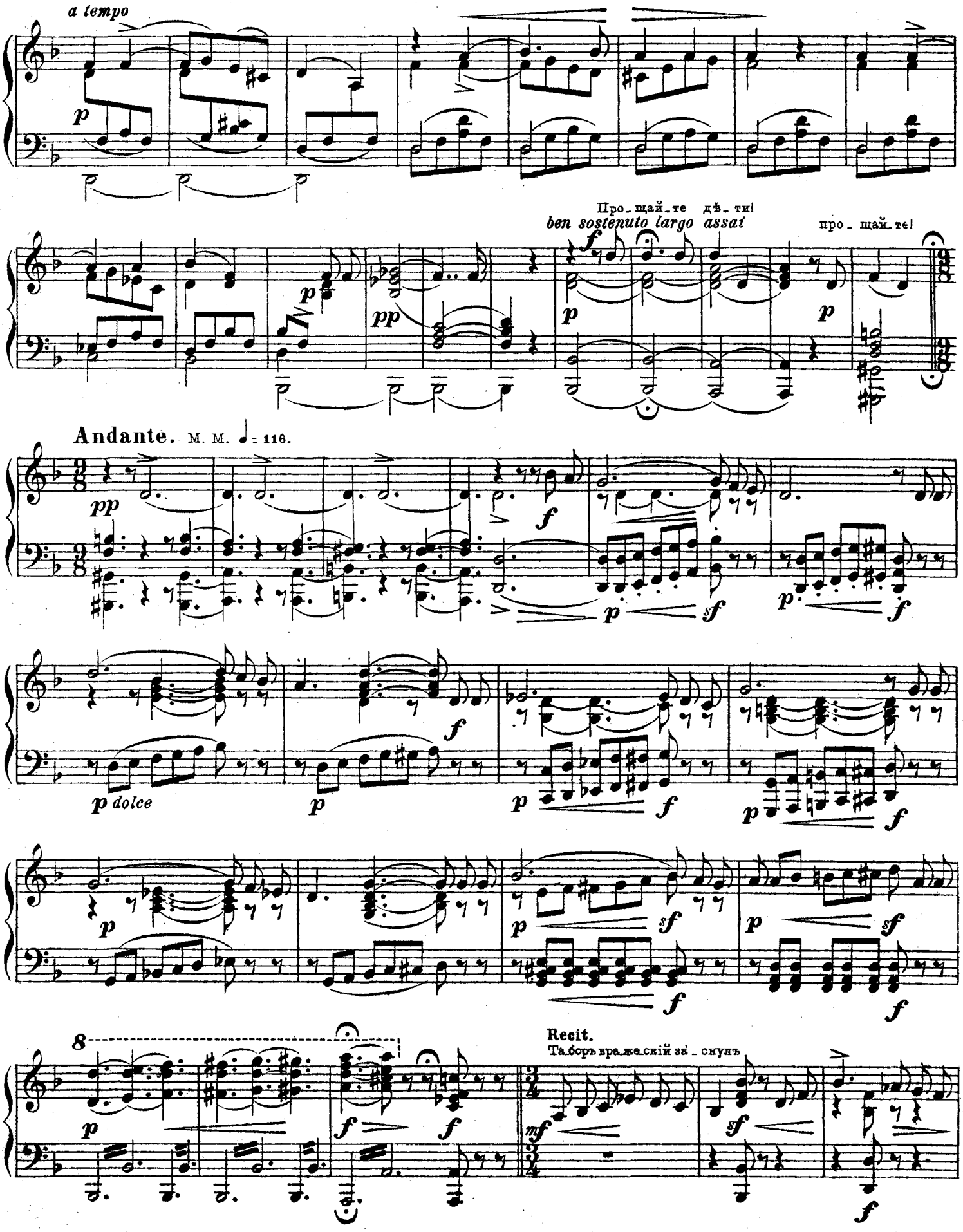
a tempo
Про_щай_те дѣ_ти!
ben sostenuto largo assai
про_щай_те!
Andante. M. M. ♩= 116.
p dolce
Recit.
Та_боръ вра_же_скій за_снулъ

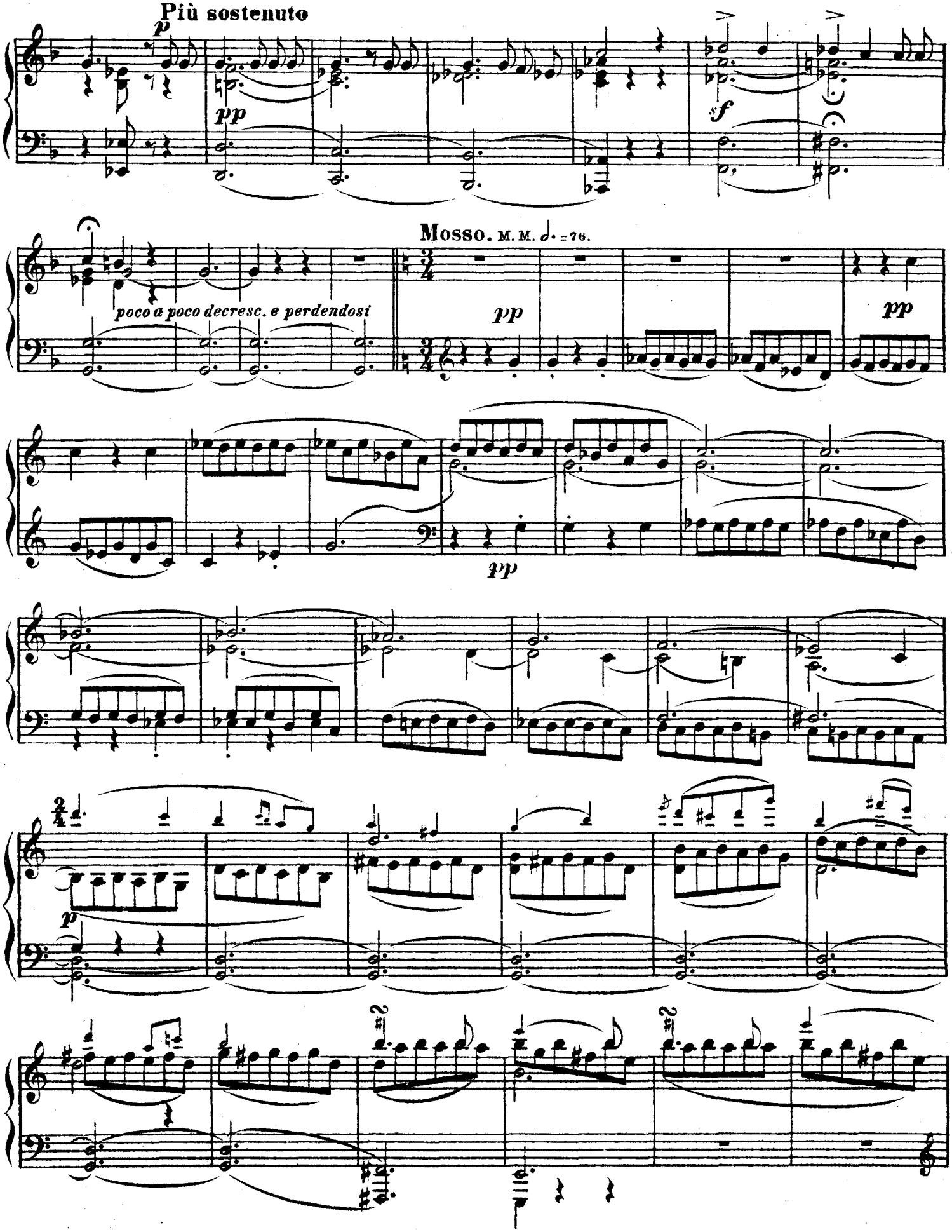
Più sostenuto
p
pp
sf
Mosso. M. M. ♩. = 76.
poco a poco decresc. e perdendosi
pp
pp
pp
2/4
p
2
2

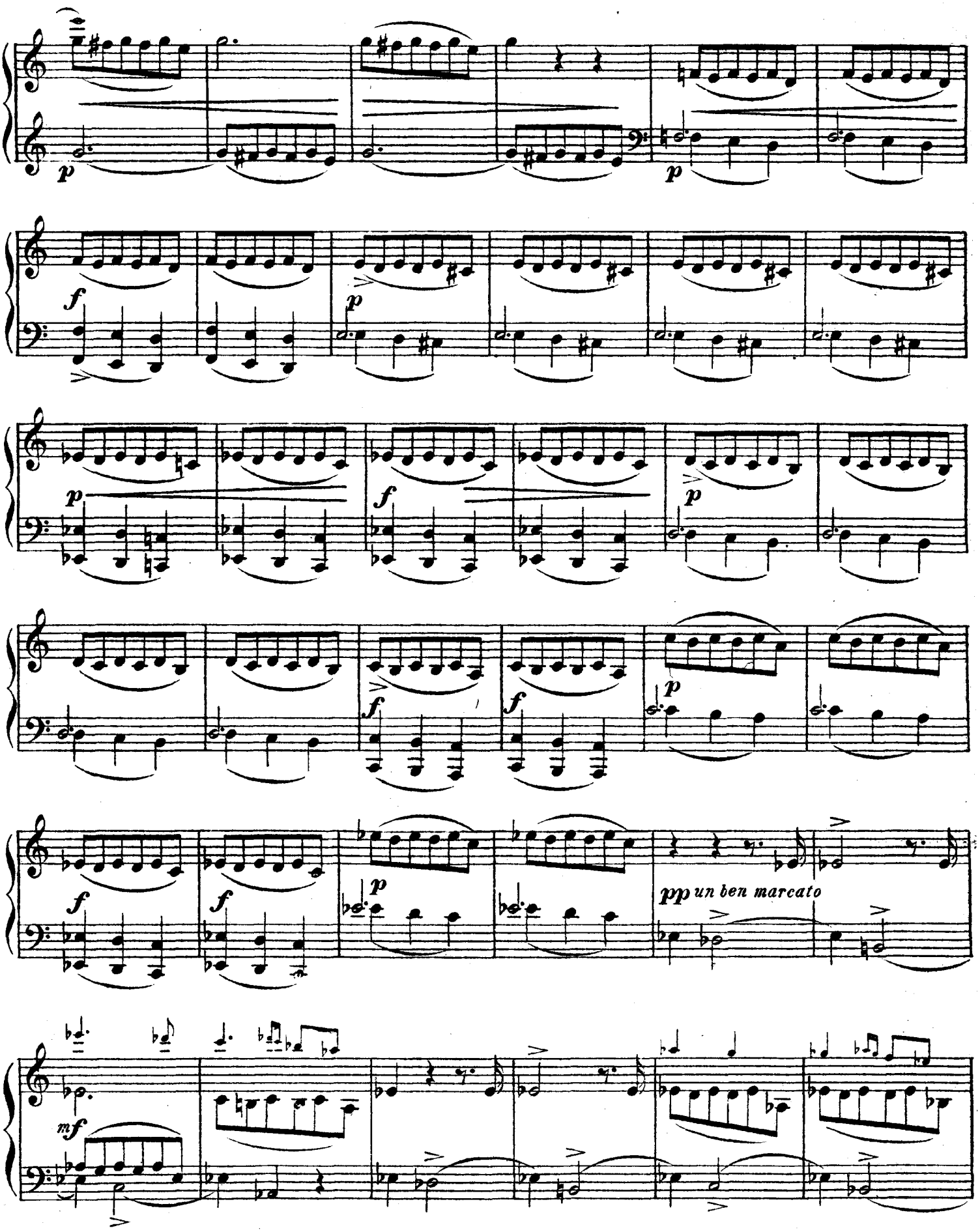
p
p
f
p
p
f
p
f
f
p
f
f
p
pp un ben marcato
mf

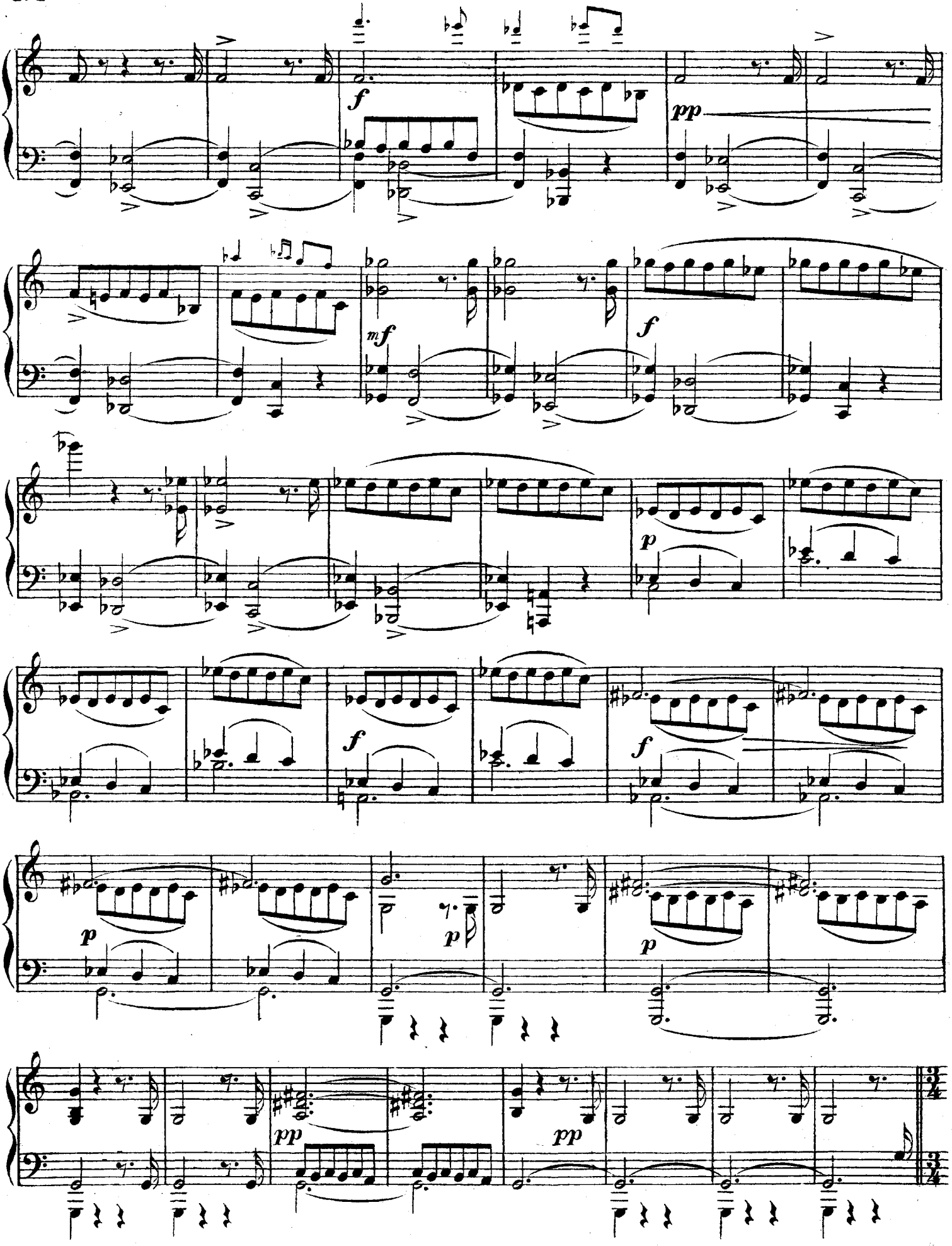
f
pp
mf
f
p
f
f
p
p
p
pp
pp

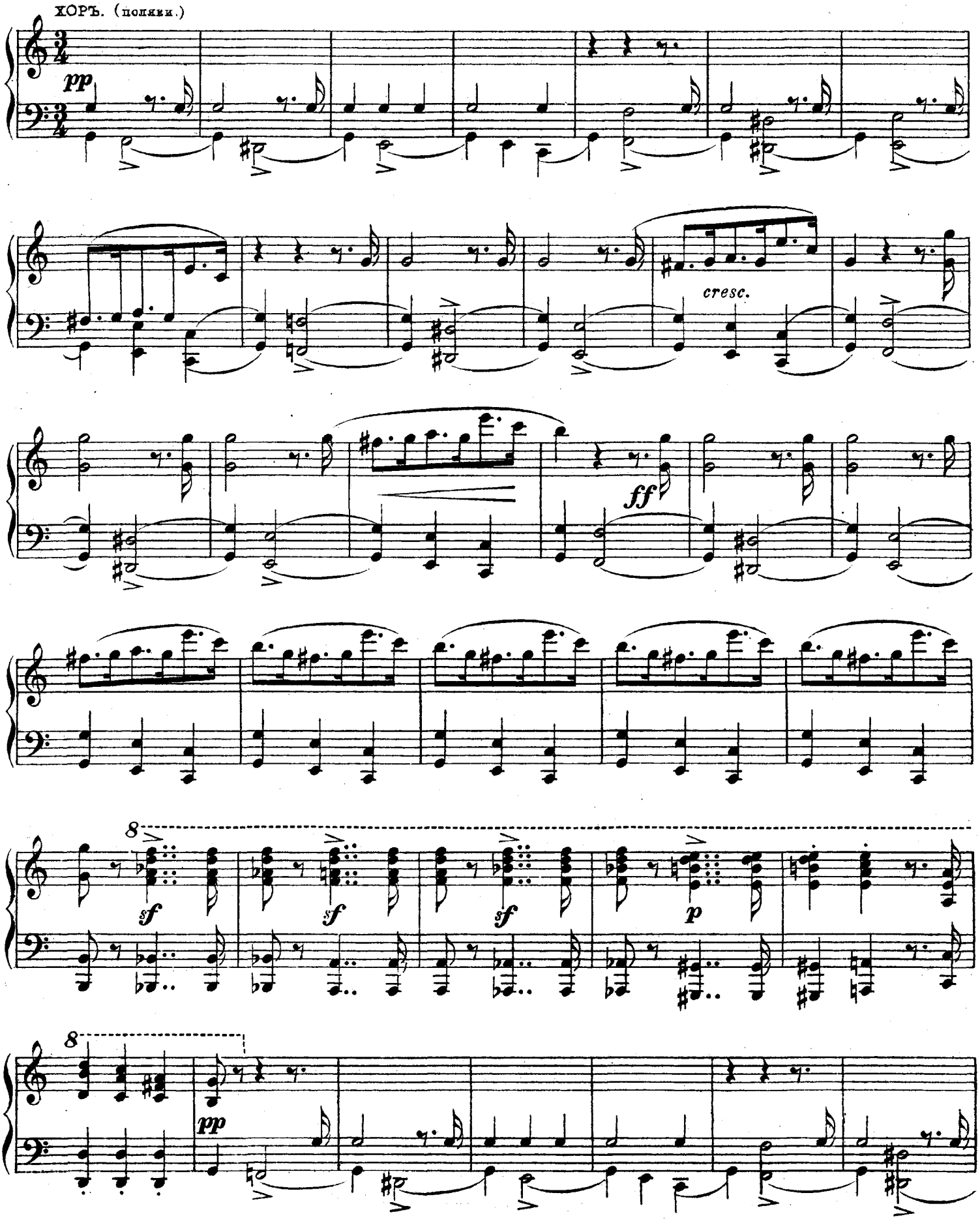
ХОРЪ. (поляки.)
pp
cresc.
ff
sf
sf
sf
p
8
8
pp

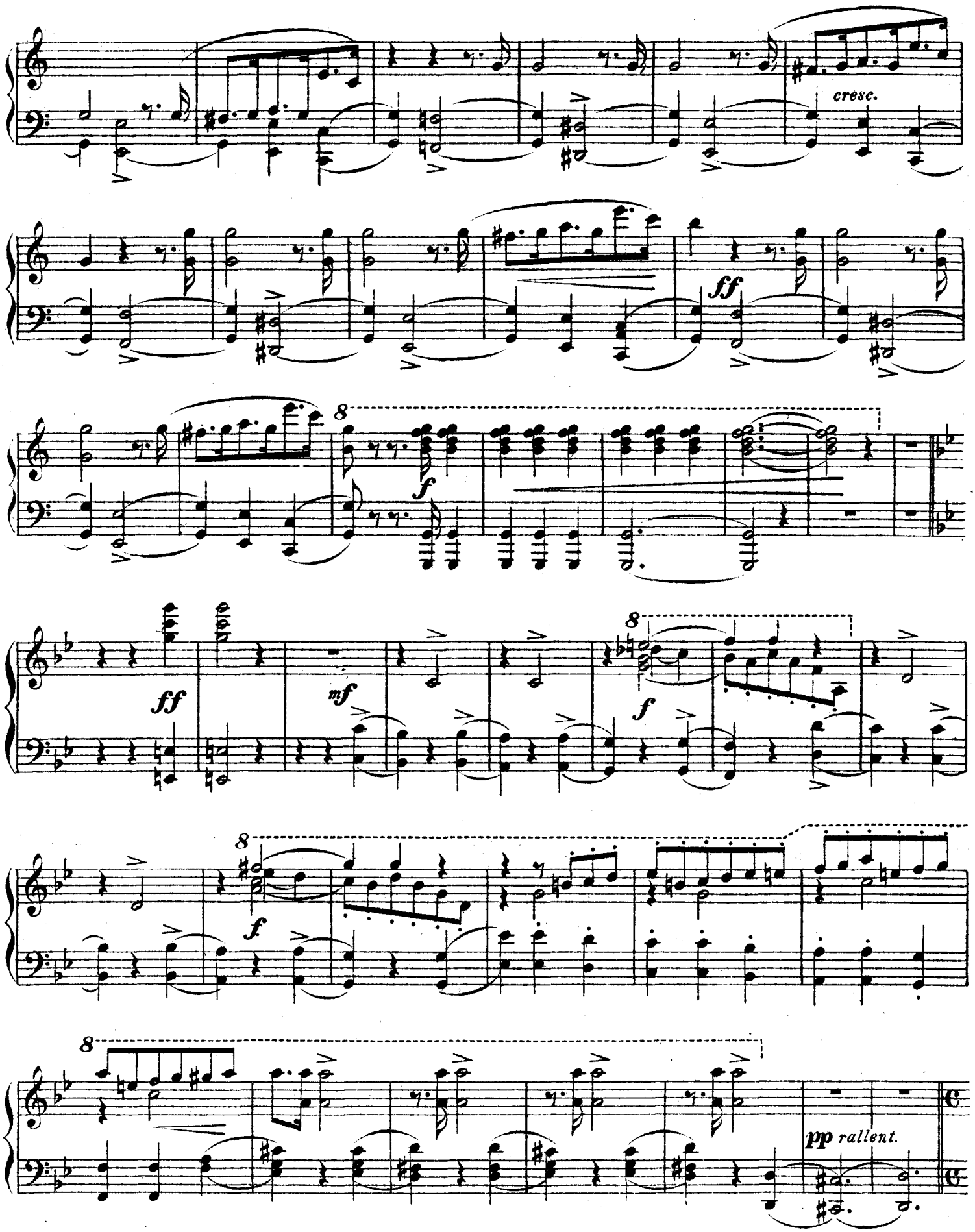
cresc.
ff
8
f
ff
mf
8
f
8
f
8
pp rallent.

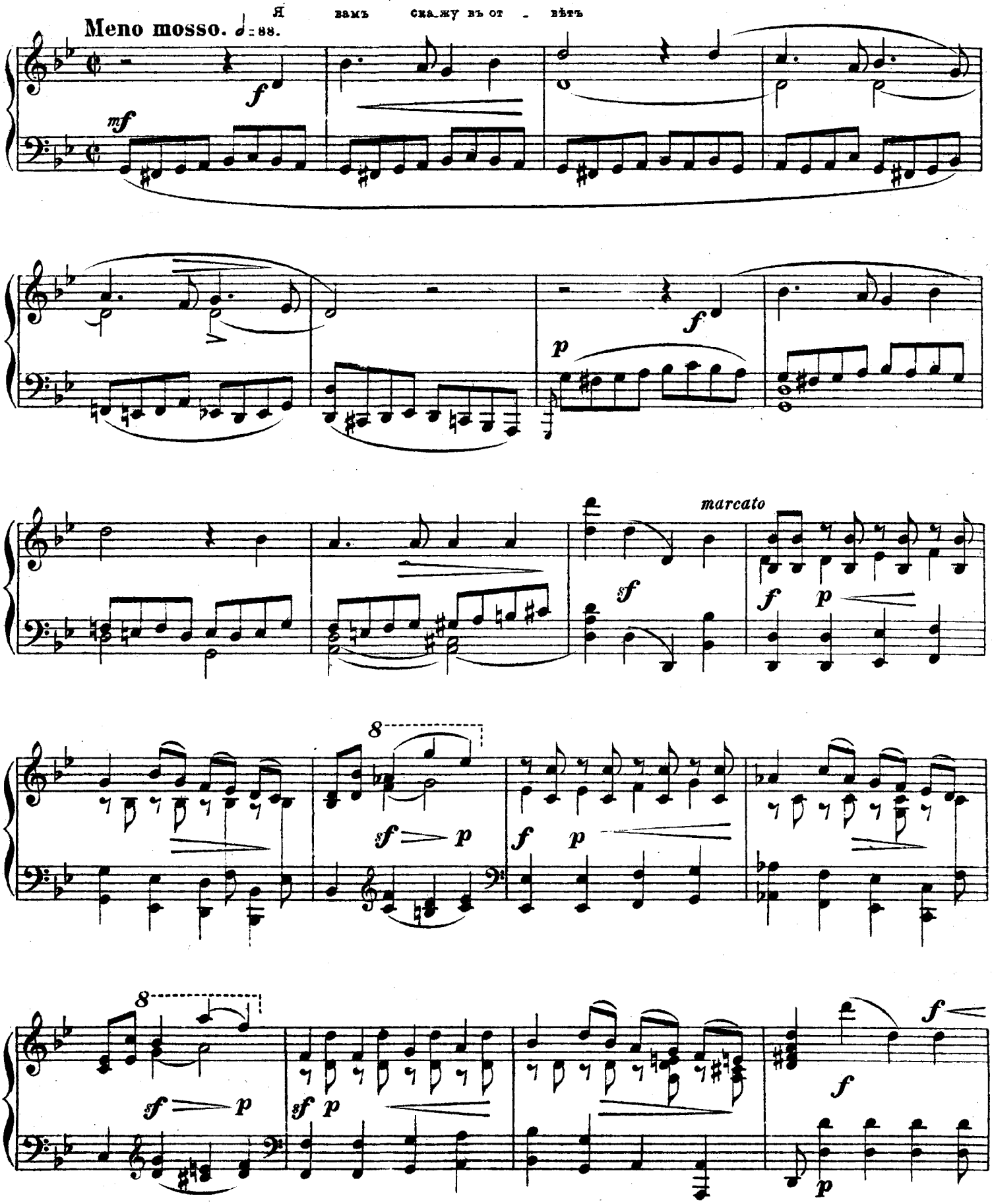
Meno mosso. ♩= 88.
Я вамъ скажу въ от - вѣтъ
mf
f
p
marcato
sf
8
sf p

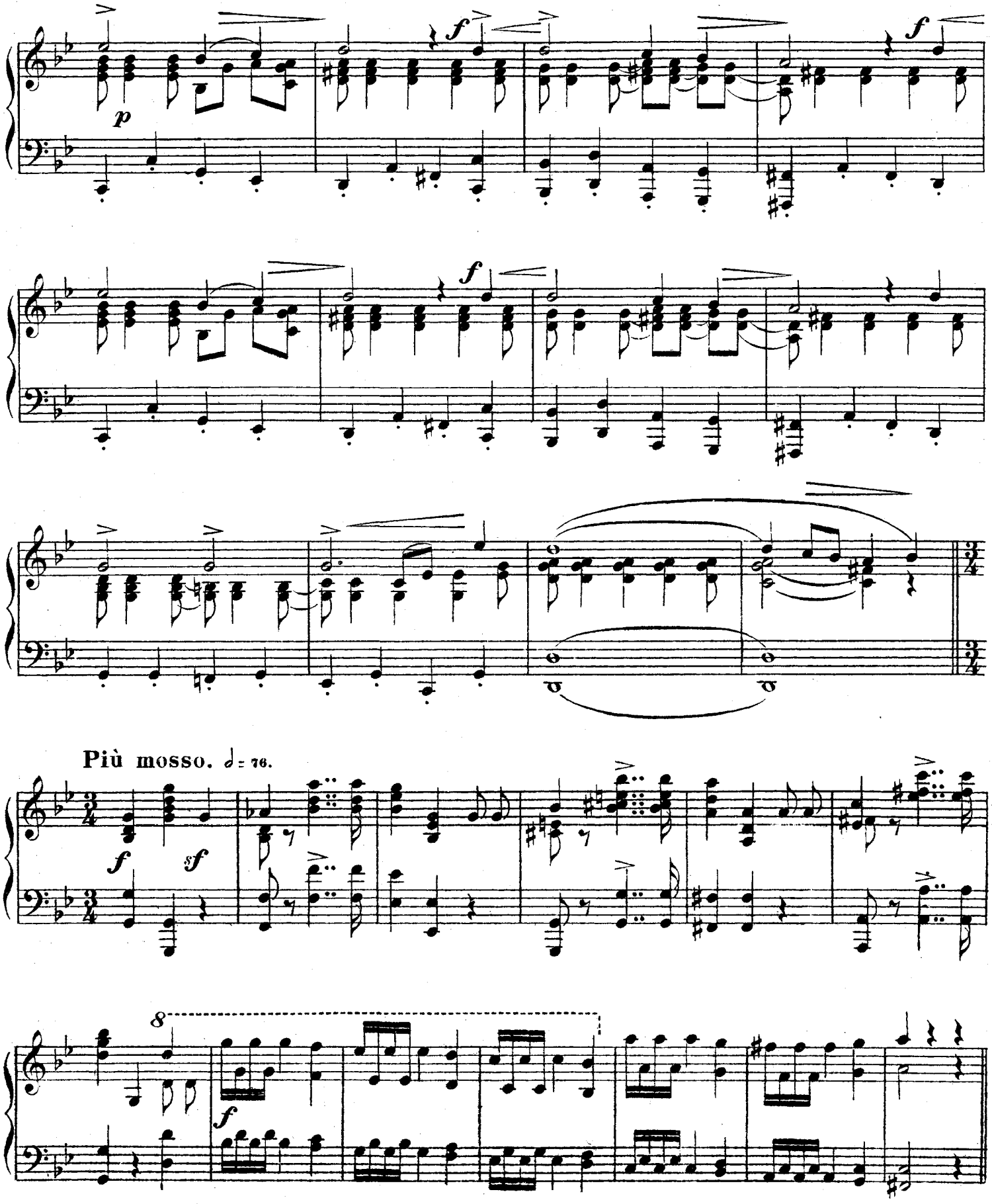
p
f
f
f
f
Più mosso. ♩= 76.
f
sf
8
f

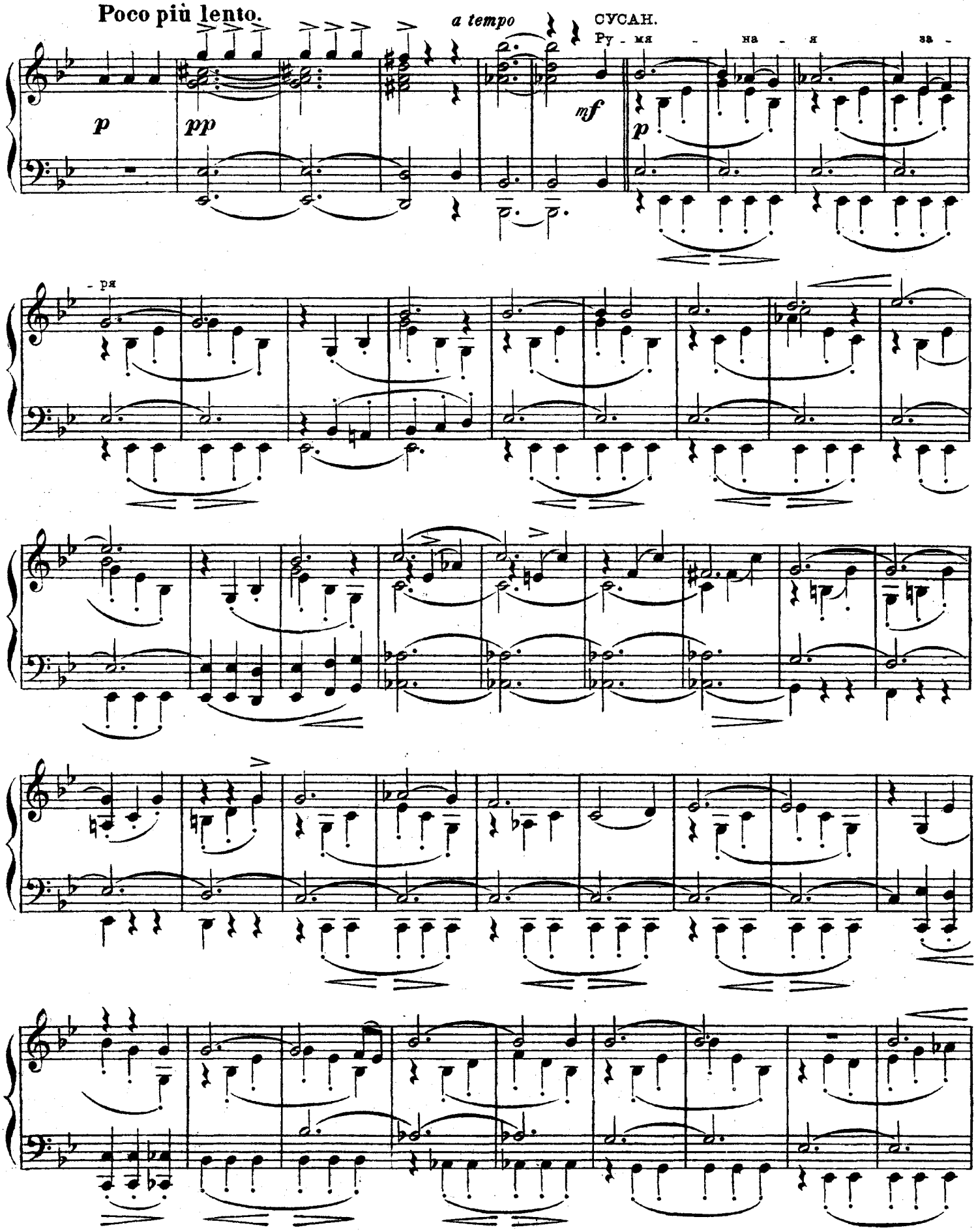
Poco più lento.
a tempo
СУСАН.
Ру - мя - на - я за -
- ря

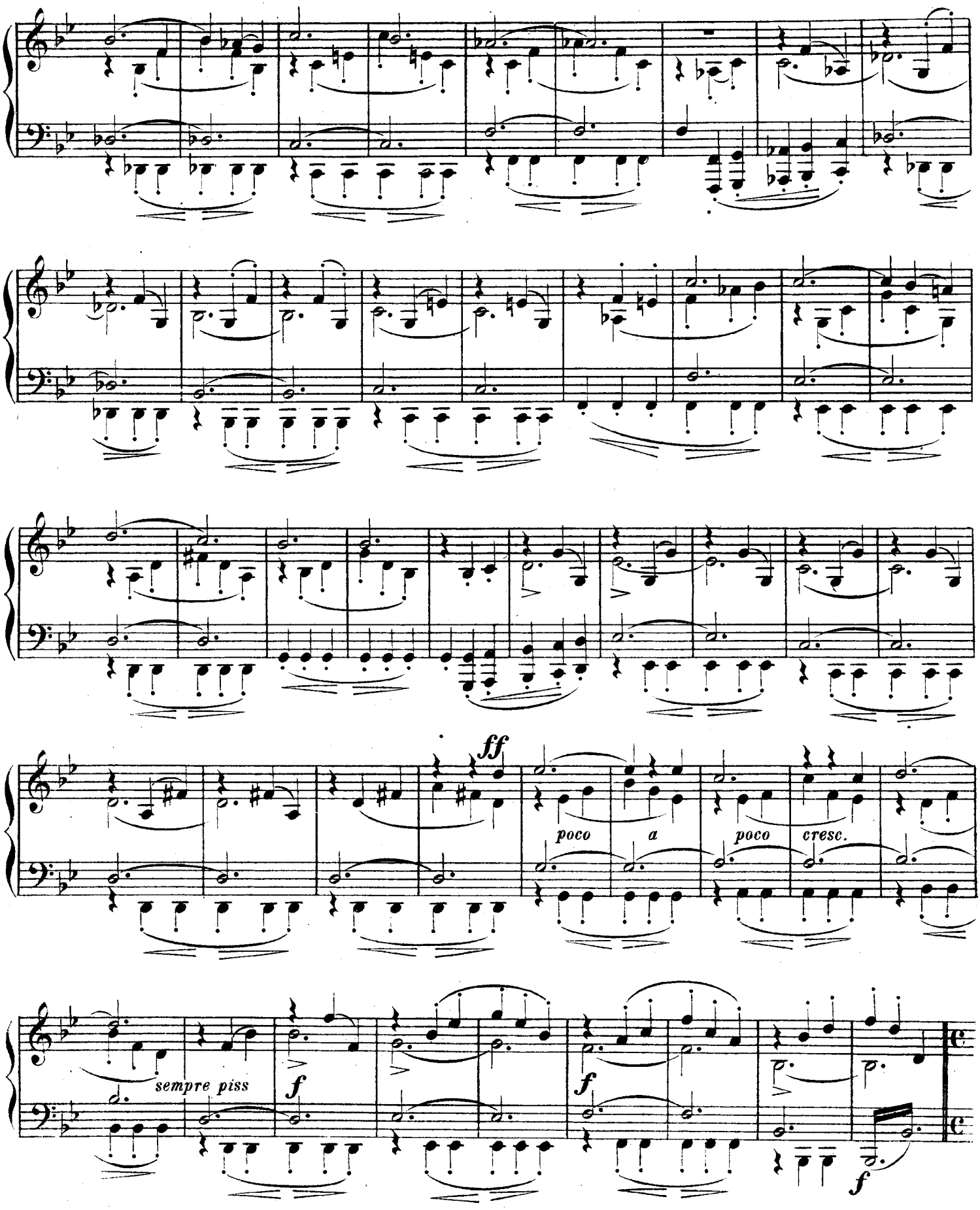
ff
poco a poco cresc.
sempre piss
f
f
f

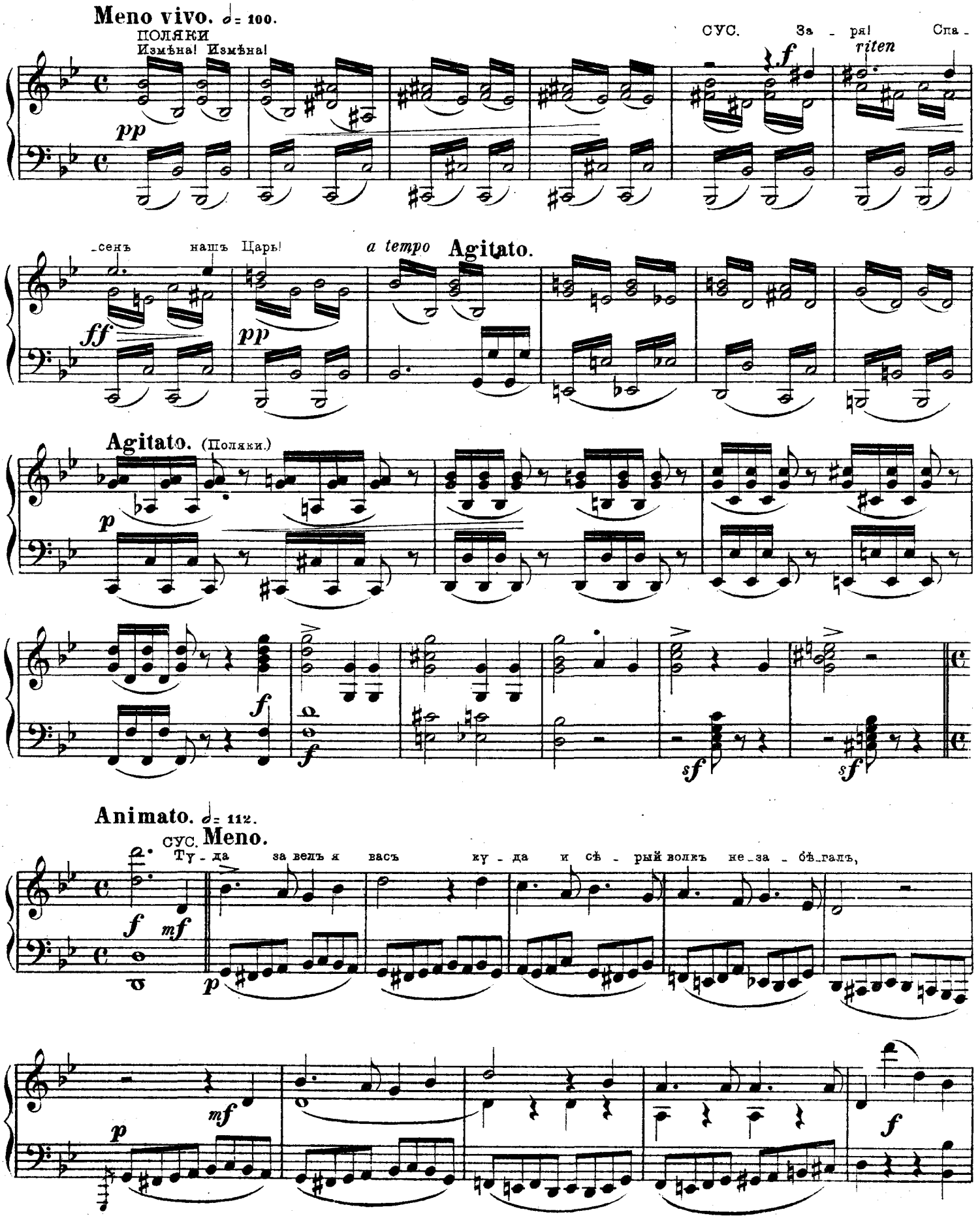
Meno vivo. ♩= 100.
ПОЛЯКИ
Измѣна! Измѣна!
pp
СУС. За - ря! Спа -
f
riten
-сенъ нашъ Царь!
ff
pp
a tempo
Agitato.
Agitato. (Поляки.)
p
f
f
sf
sf
Animato. ♩= 112.
СУС. Meno.
Ту - да за велъ я васъ ку - да и сѣ - рый волкъ не_за - бѣ_галъ,
f
mf
p
mf
p
f

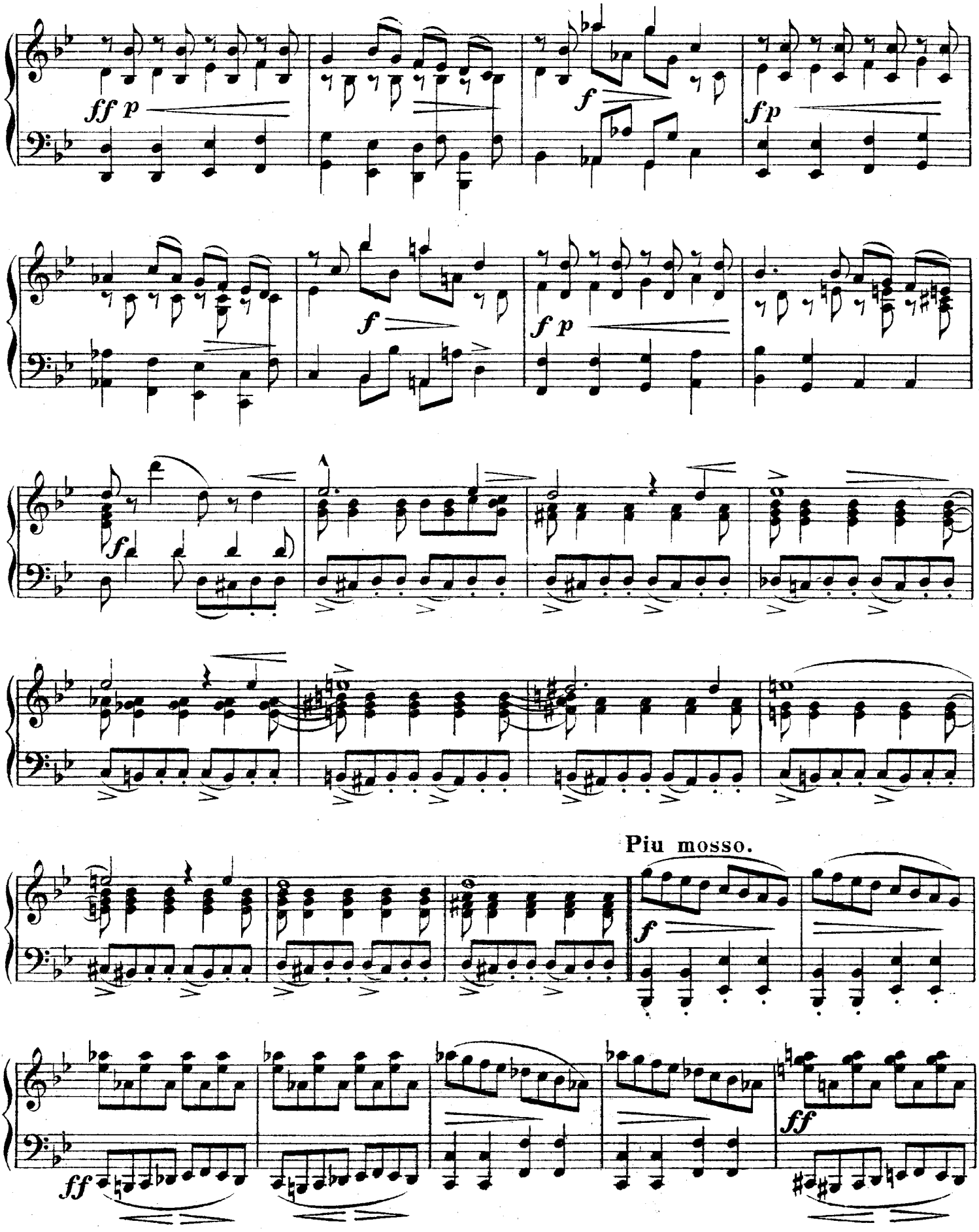
ff p
f
fp
f
f p
f
Piu mosso.
f
ff
ff

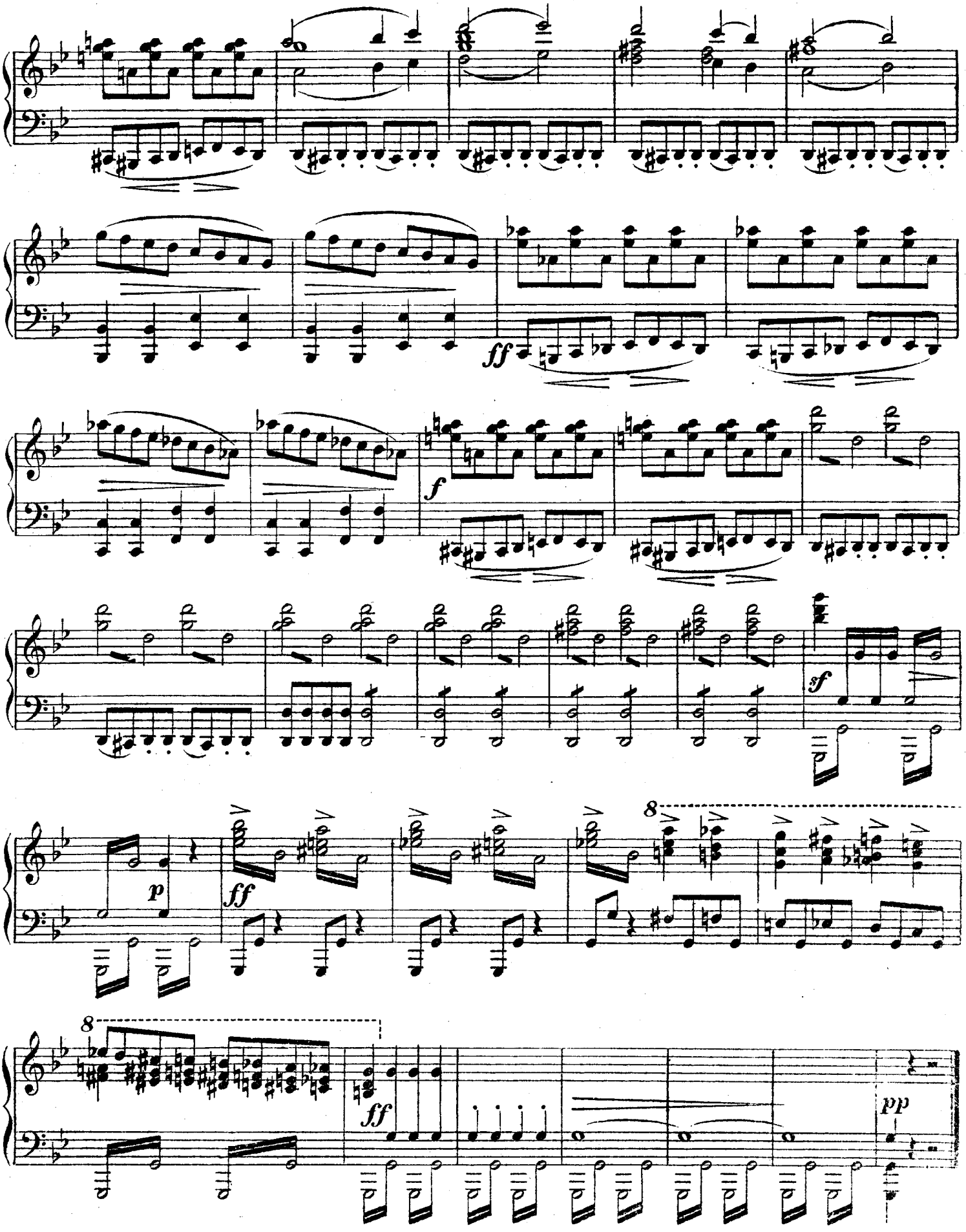
ff
f
sf
p
ff
8
8
ff
pp

№21.

Антрактъ.

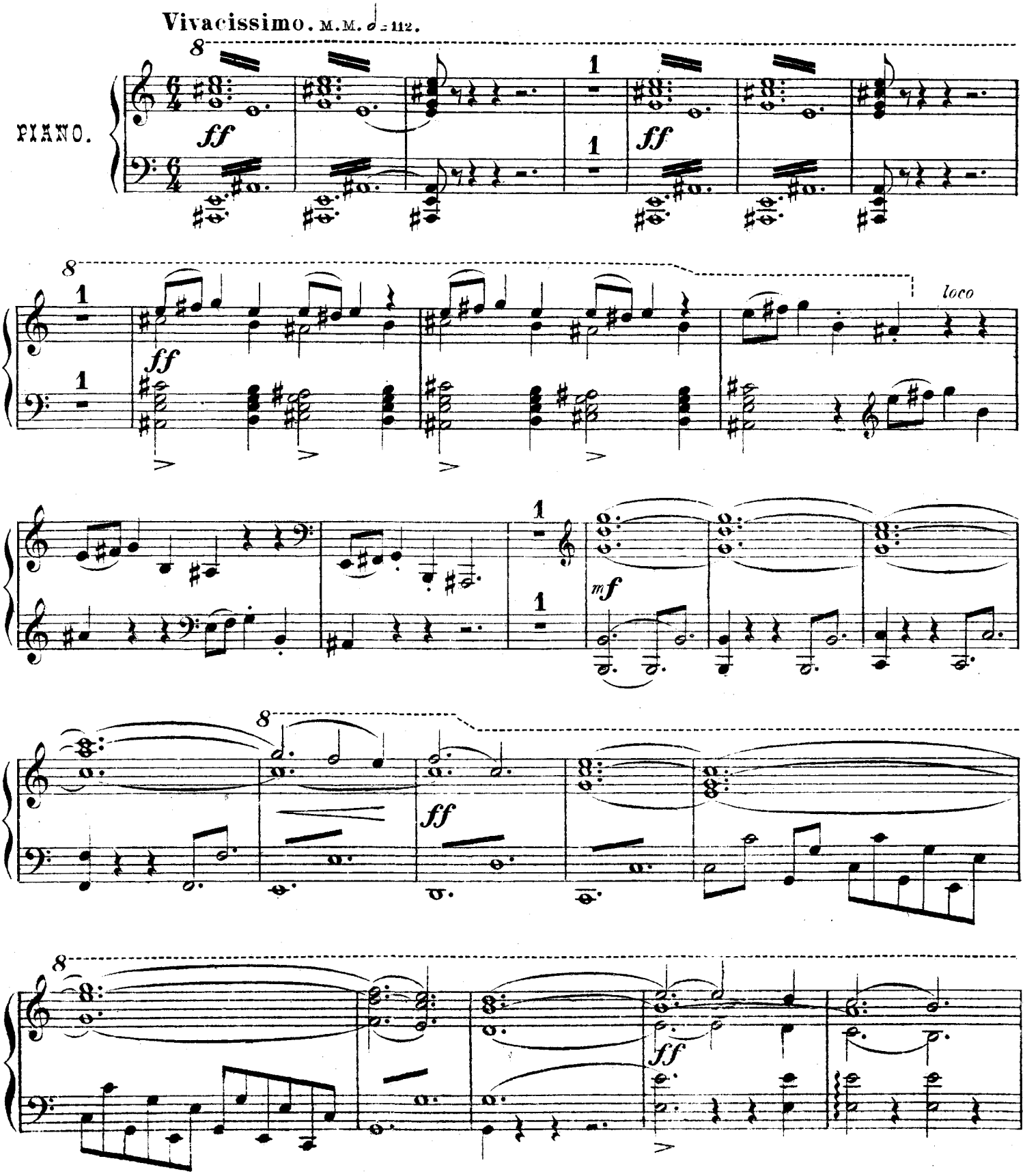

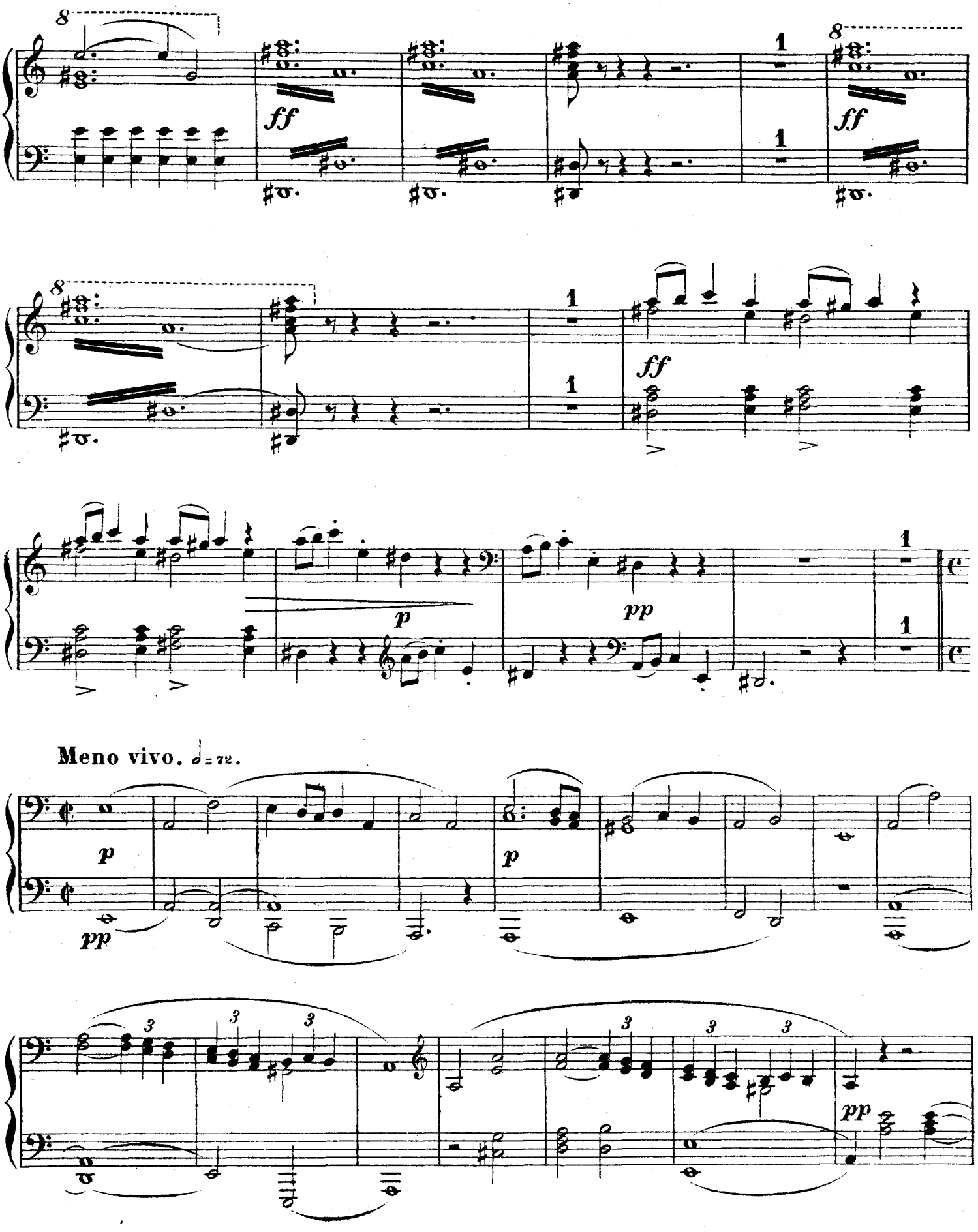
ff
ff
ff
p
pp
Meno vivo. ♩=72.
p
pp
p
pp

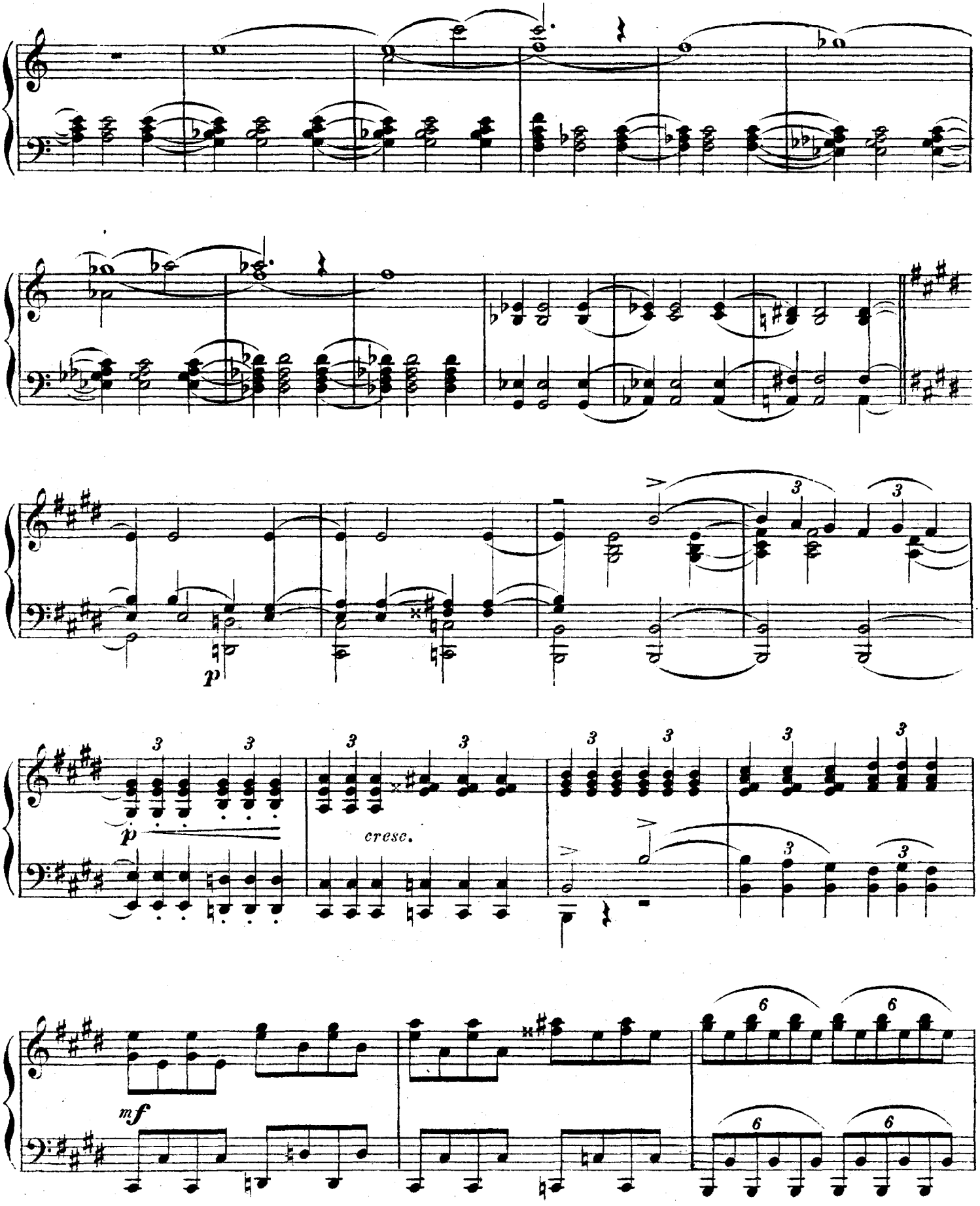
p
cresc.
mf

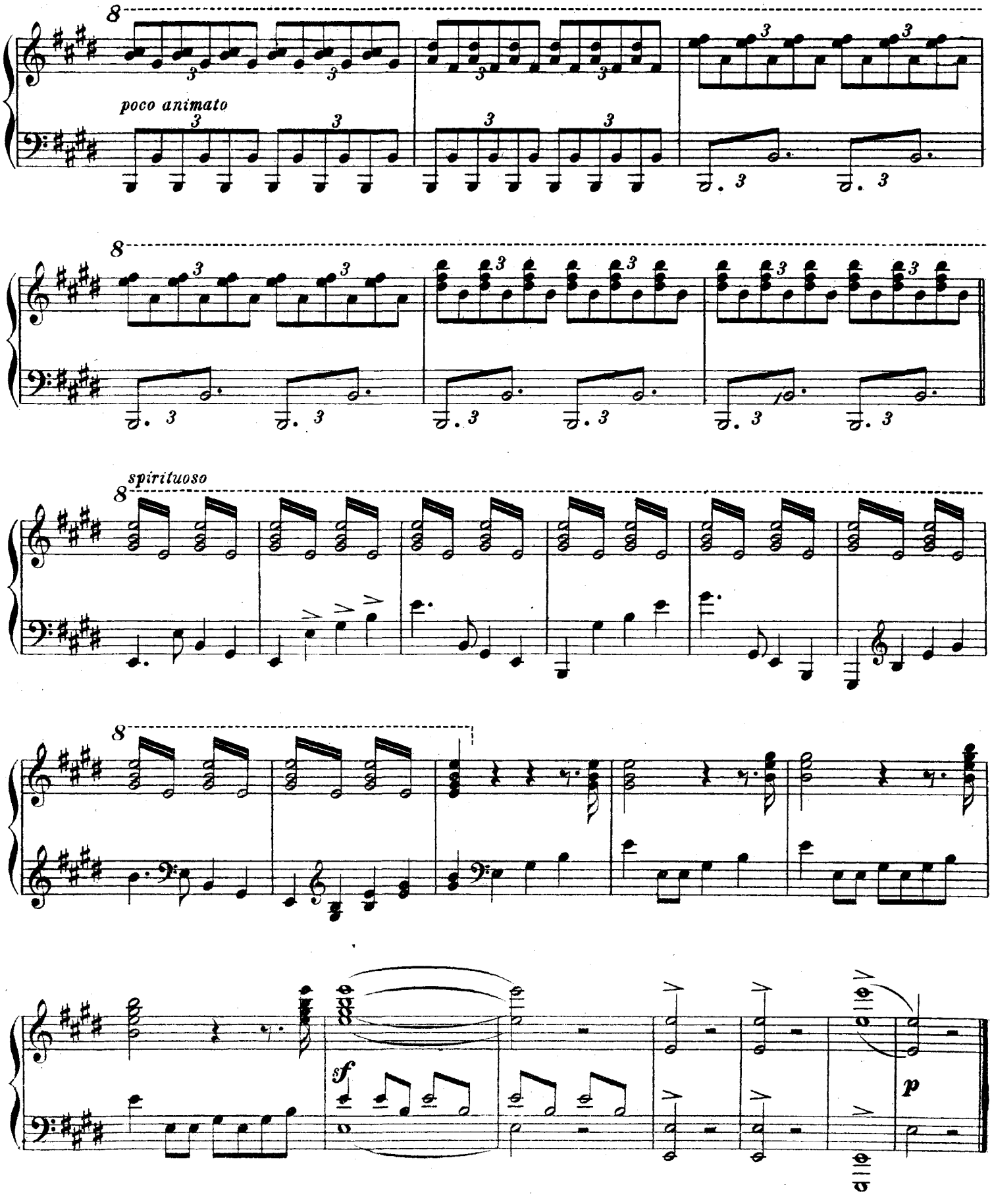
poco animato
spirituoso
sf
p

№22.

Эпилогъ.

„СЛАВЬСЯ, СЛАВЬСЯ СВЯТАЯ РУСЬ!“

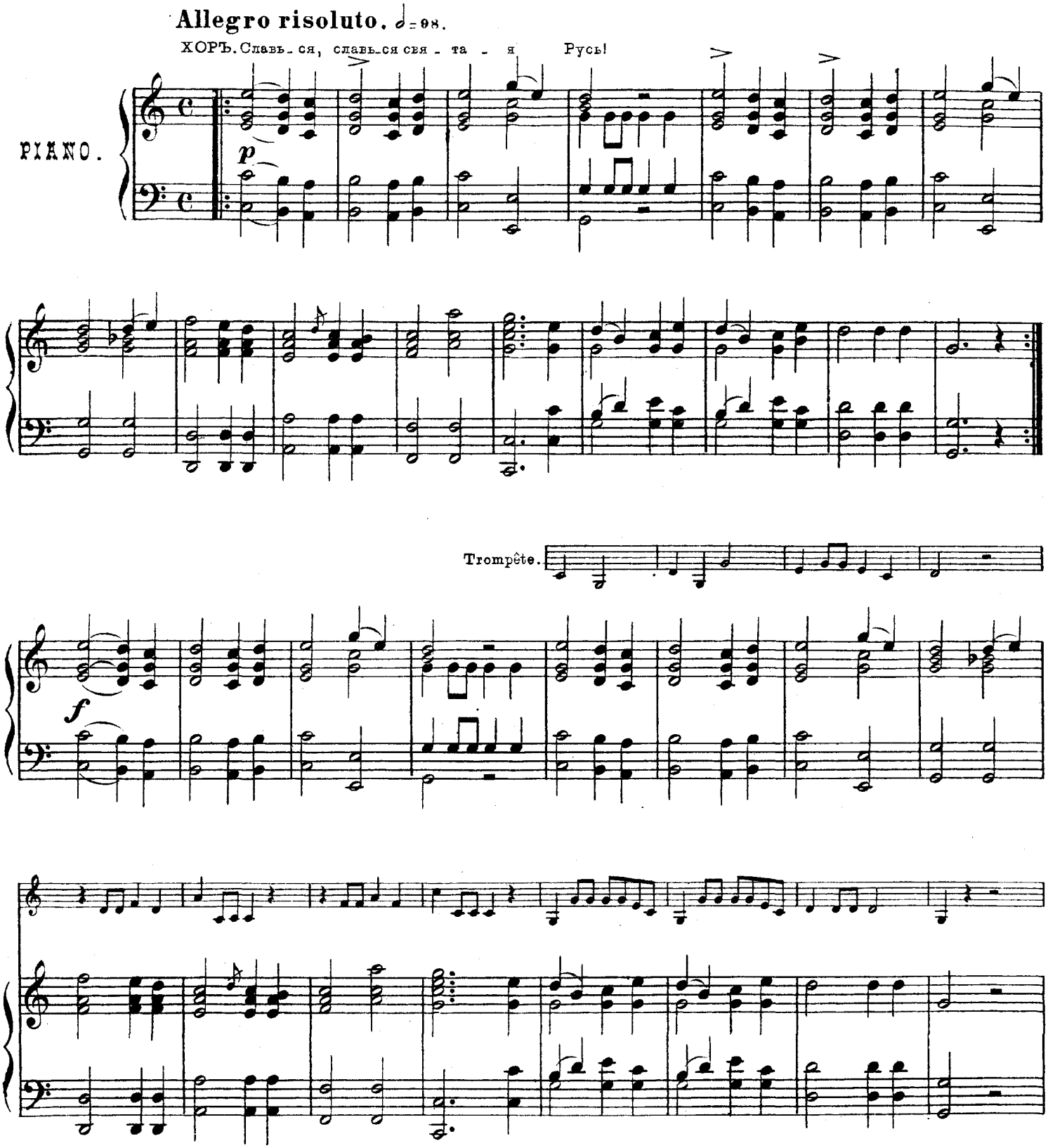

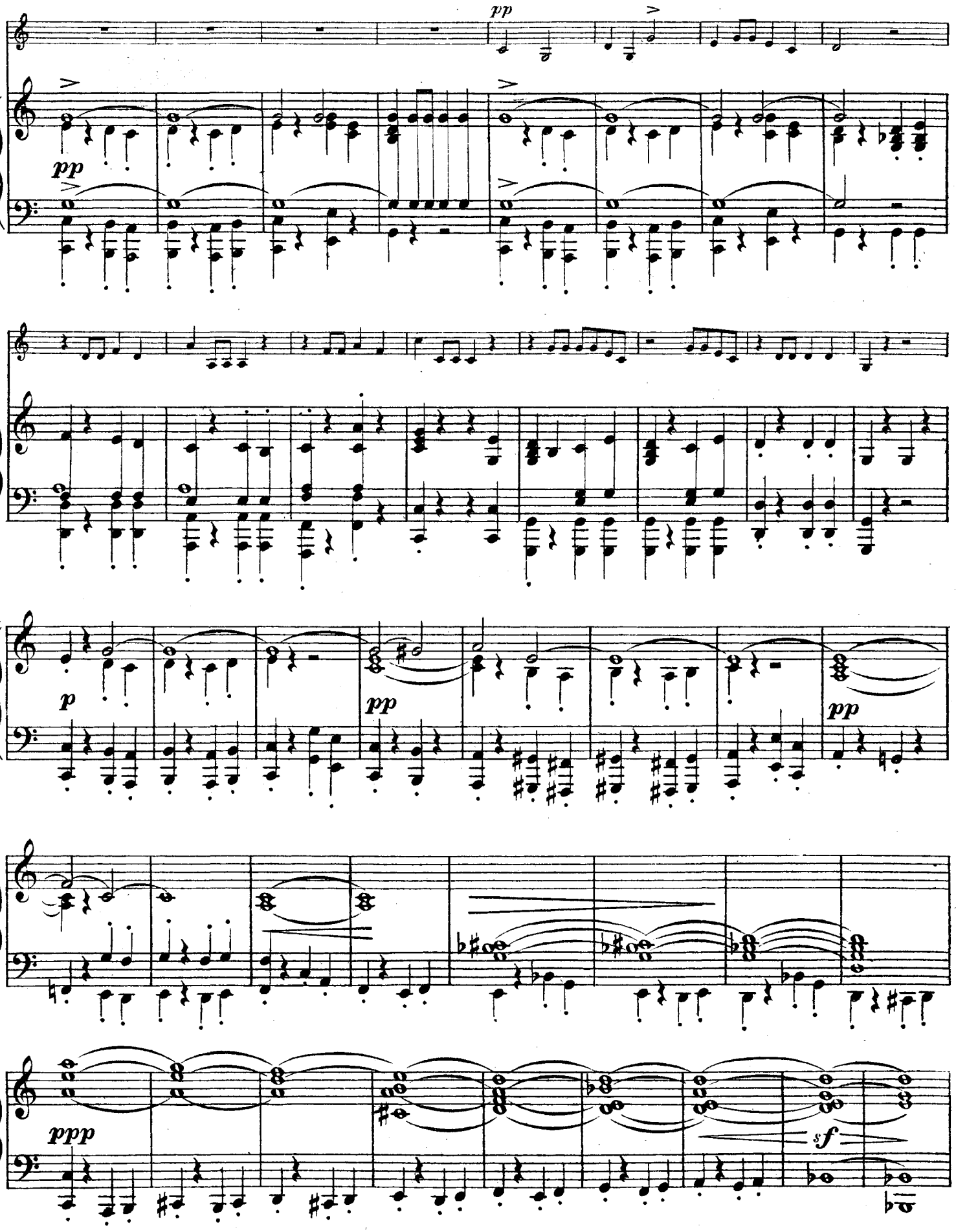
pp
pp
pp
p
pp
pp
ppp
sf

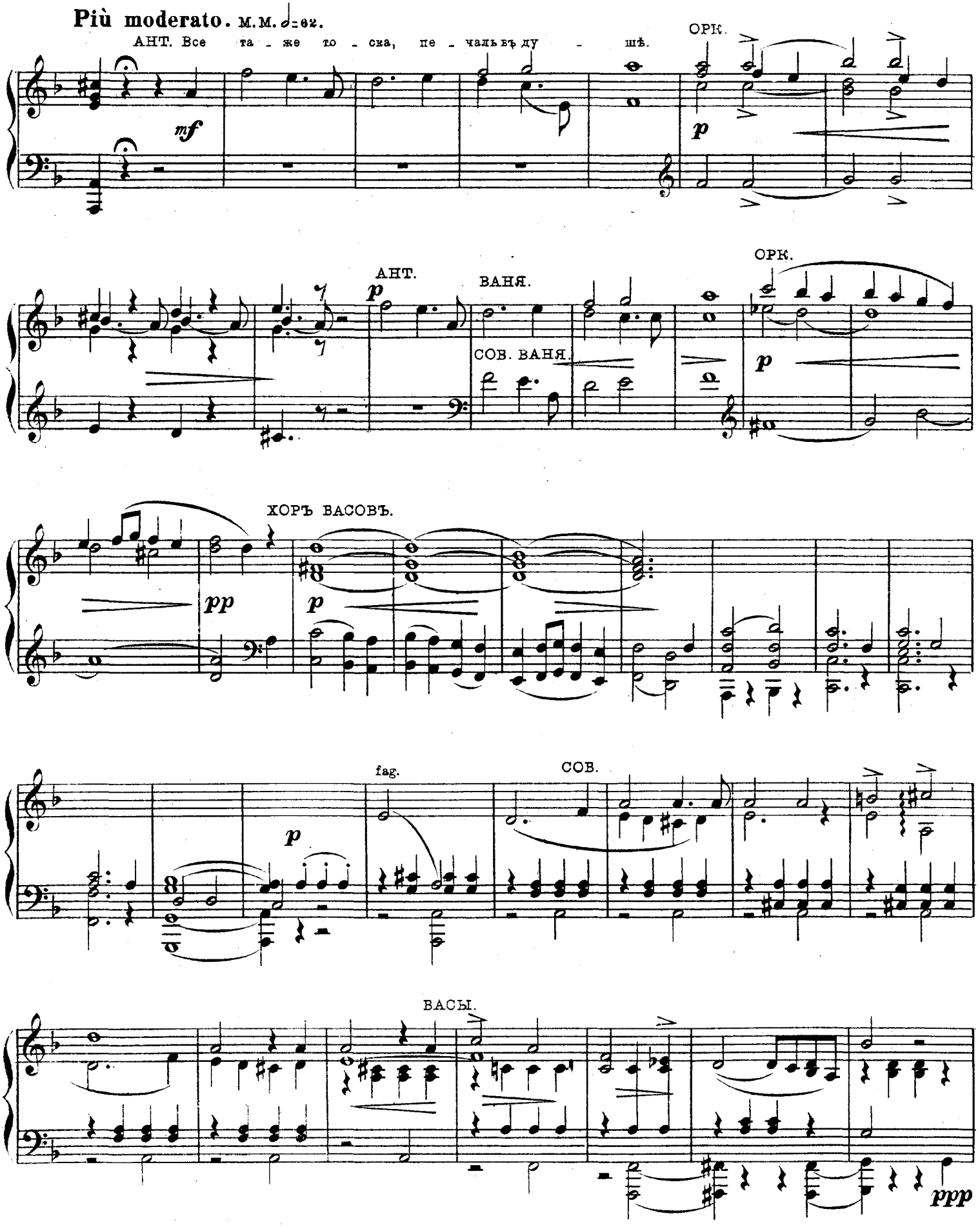
Più moderato. м.м. 𝅗𝅥=92.
АНТ. Все та - же то - ска, пе - чаль въ ду - шѣ.
ОРК.
mf
p
АНТ.
ВАНЯ.
СОВ. ВАНЯ.
ОРК.
p
ХОРЪ ВАСОВЪ.
pp
p
fag.
СОВ.
p
ВАСЫ.
ppp

con anima.

СОВ. По - зва - ли насъ И - ме_немъ Цар - скимъ

ХОРЪ. А кто вашъо -

- тецъ? Су - са - нинъ.

ВАНЯ.

ХОРЪ.

Су - са_нинъ? о - немъ въ на_ро_дѣ мол - ва что спасъ онъ Ца - ря?

Agitato. ♩= 152.

Recitativo.

ВАНЯ. Да онъ, спасъ Ца - ря!

recit.

rall.

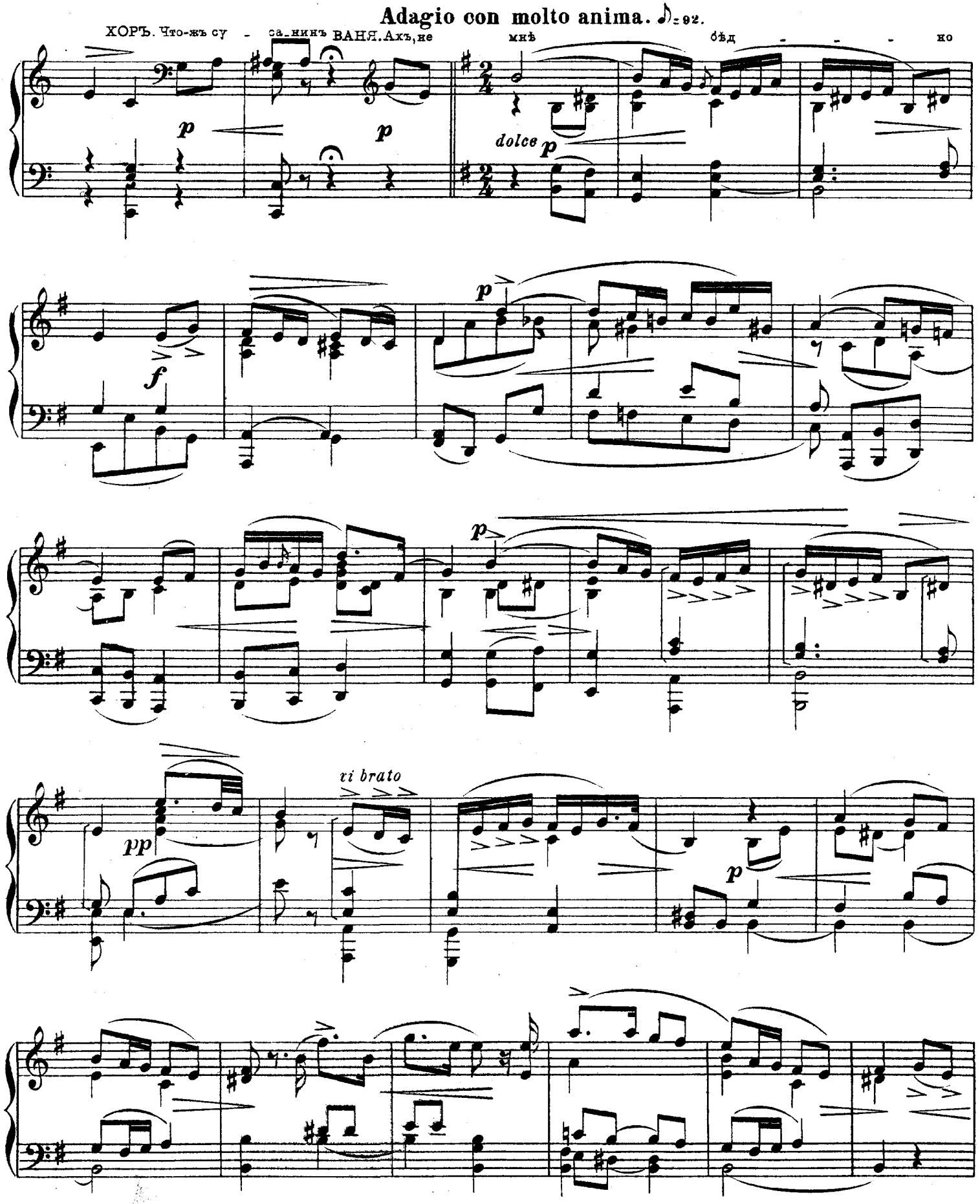
Adagio con molto anima. ♪= 92.
ХОРЪ. Что-жъ су - са_нинъ ВАНЯ. Ахъ, не мнѣ бѣд - - - но
p
p
dolce
p
f
p
p
vi brato
pp
p

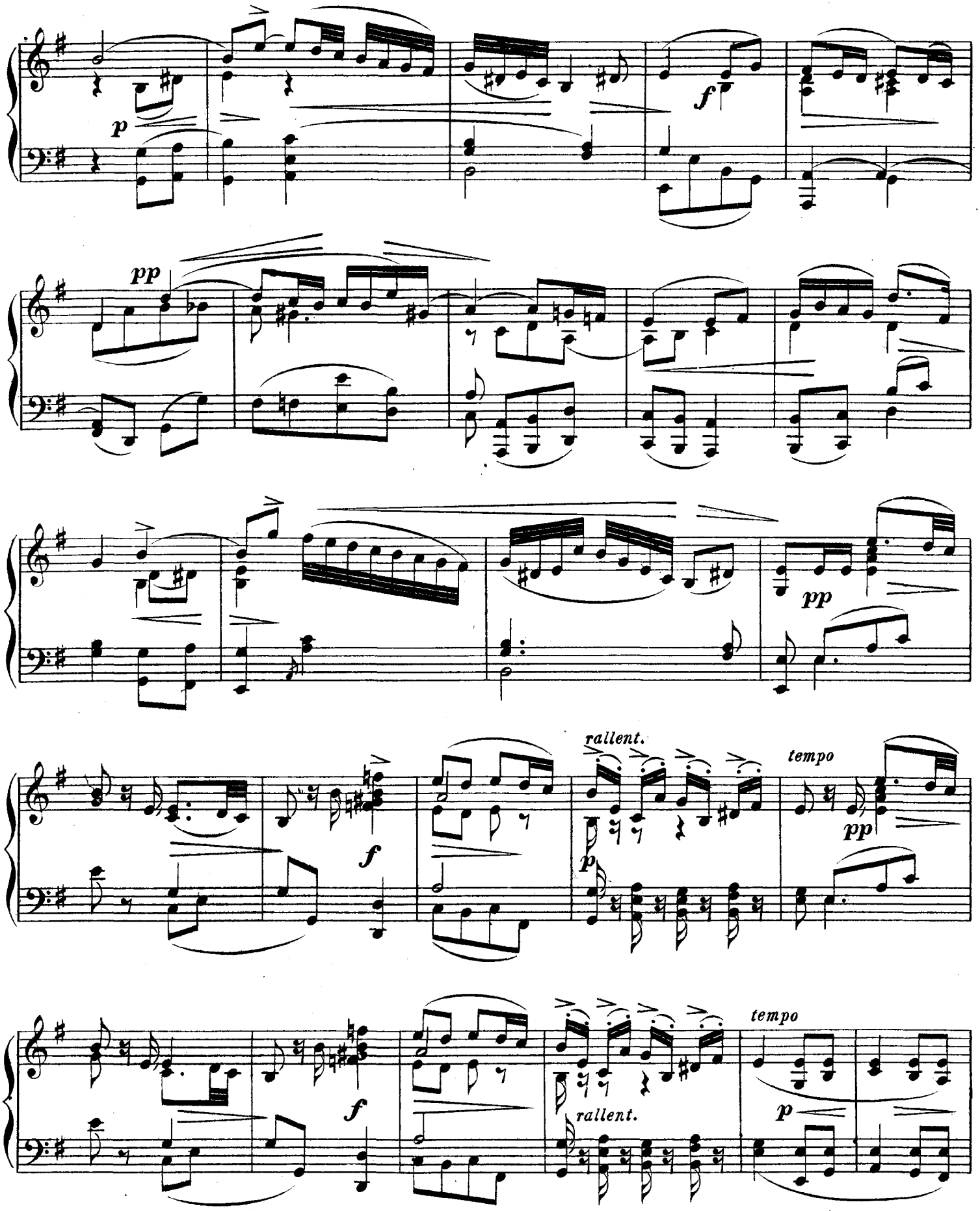
p
f
pp
pp
f
rallent.
tempo
p
pp
f
rallent.
tempo
p

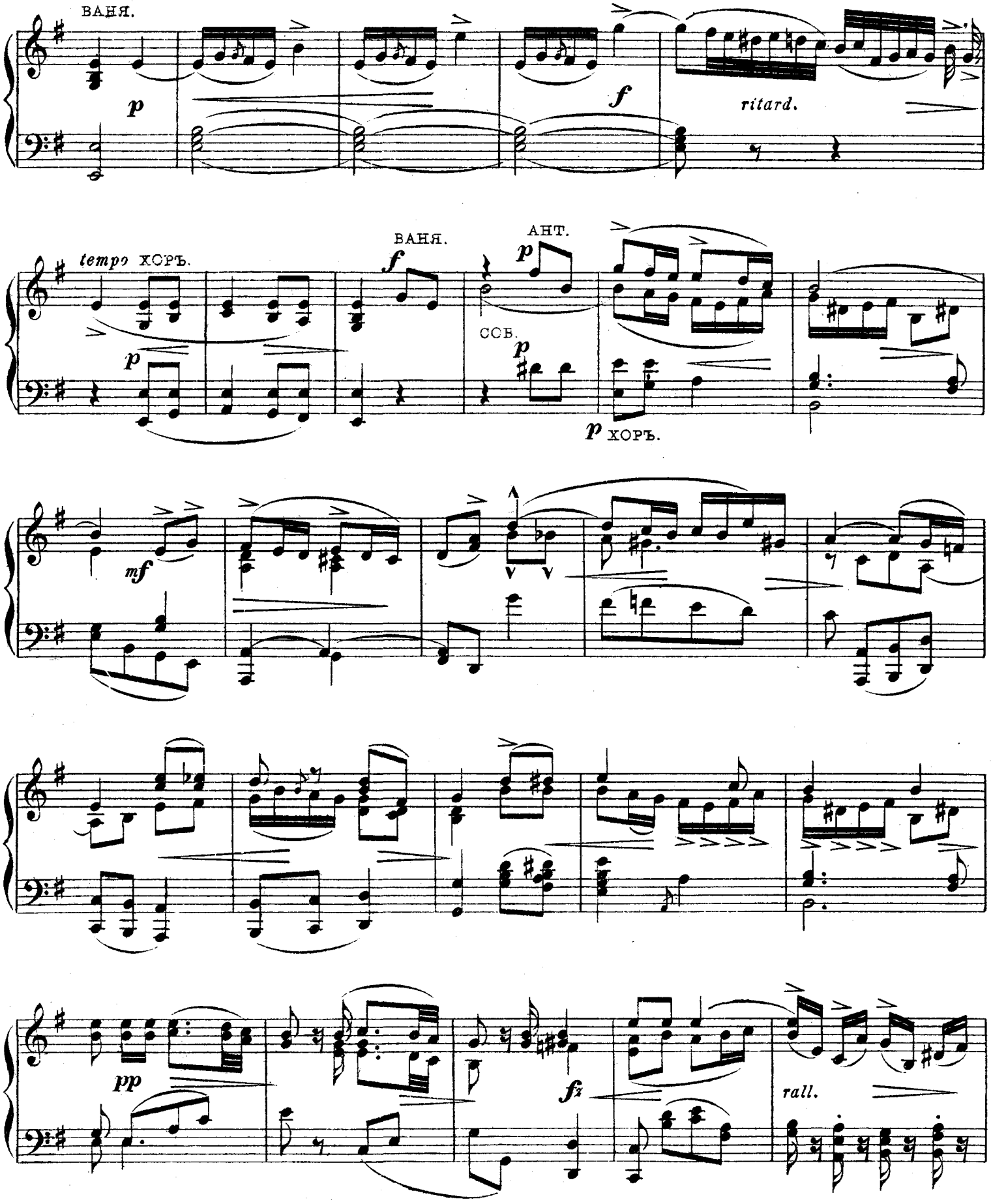
ВАНЯ.
p
f
ritard.
tempo ХОРЪ.
p
ВАНЯ.
f
АНТ.
p
СОБ.
p
p ХОРЪ.
mf
pp
fz
rall.

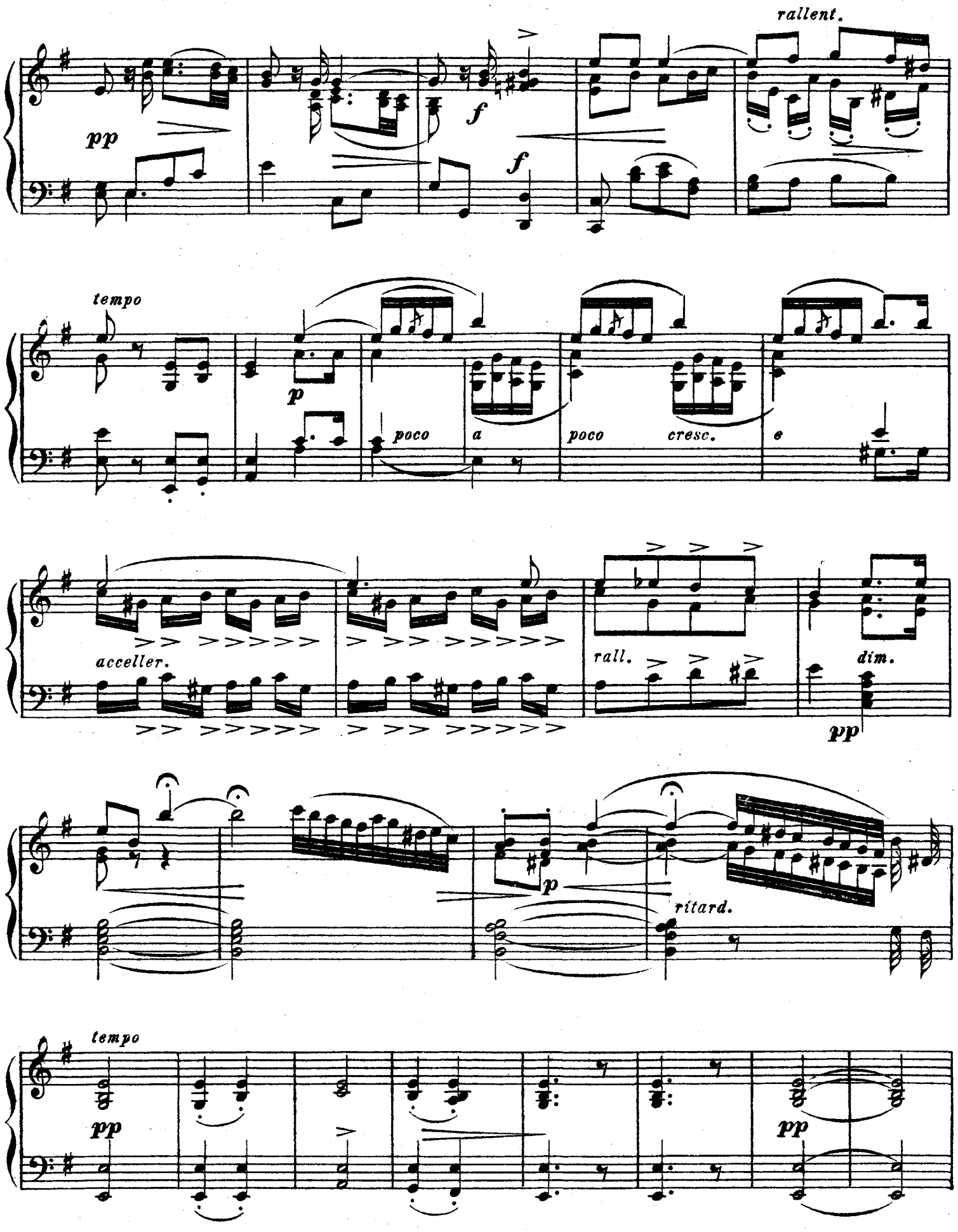
rallent.
pp
f
f
tempo
p
poco
a
poco
cresc.
e
acceller.
rall.
dim.
pp
p
ritard.
tempo
pp
pp

№23.

Финалъ.

„СЛАВЬСЯ, СЛАВЬСЯ НАШЪ РУССКІЙ ЦАРЬ!“

Allegro maestoso. ♩=108.

ХОРЪ. Славь - ся, славься нашъ Рус - скій Царь! Гос - по_домъ дан - ный намъ Царь Го -

PIANO. *f marcato*

- су - дарь!

f

8

8

8

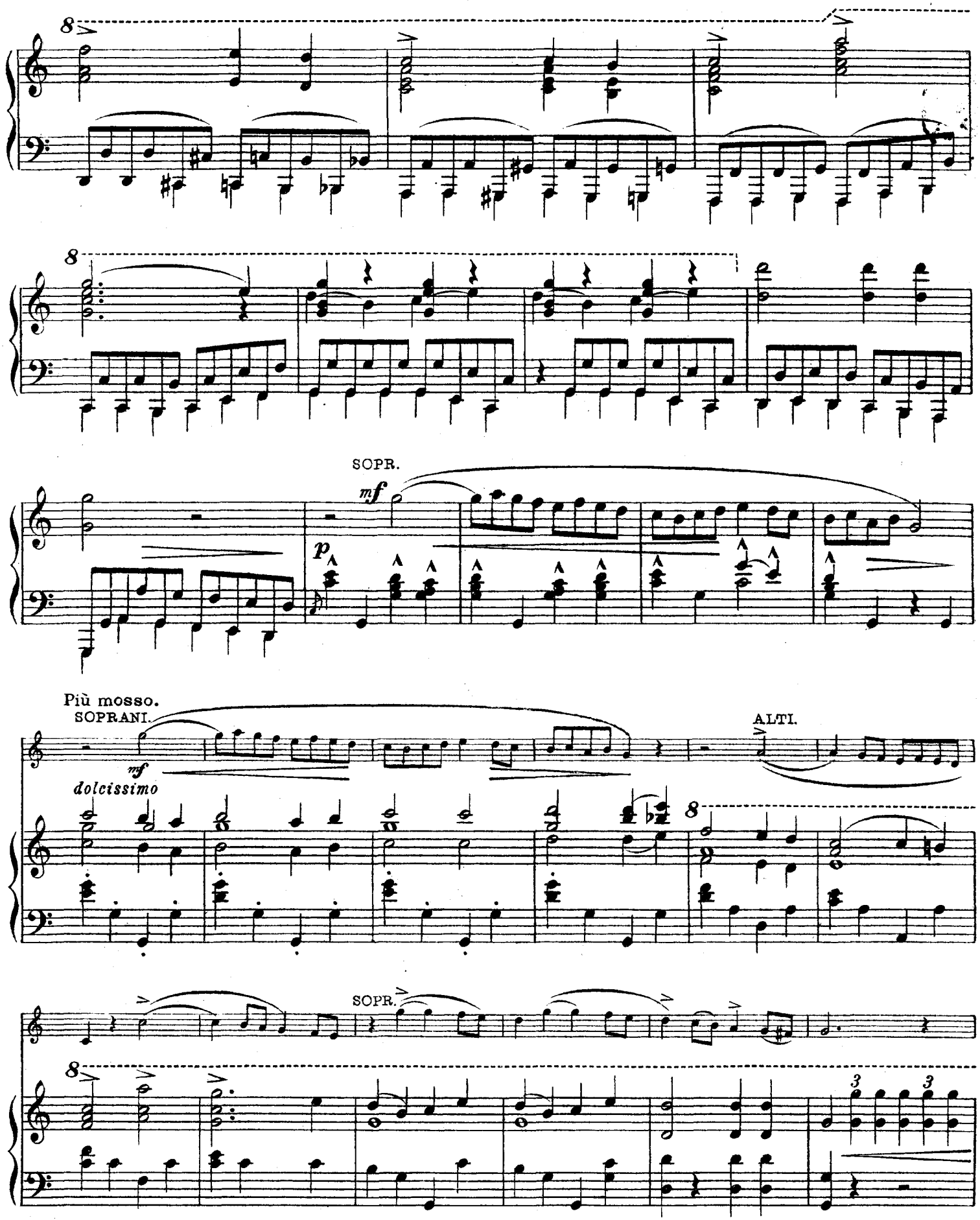
8
8
SOPR.
mf
p
Più mosso.
SOPRANI.
mf
dolcissimo
ALTI.
8
SOPR.
8
3
3

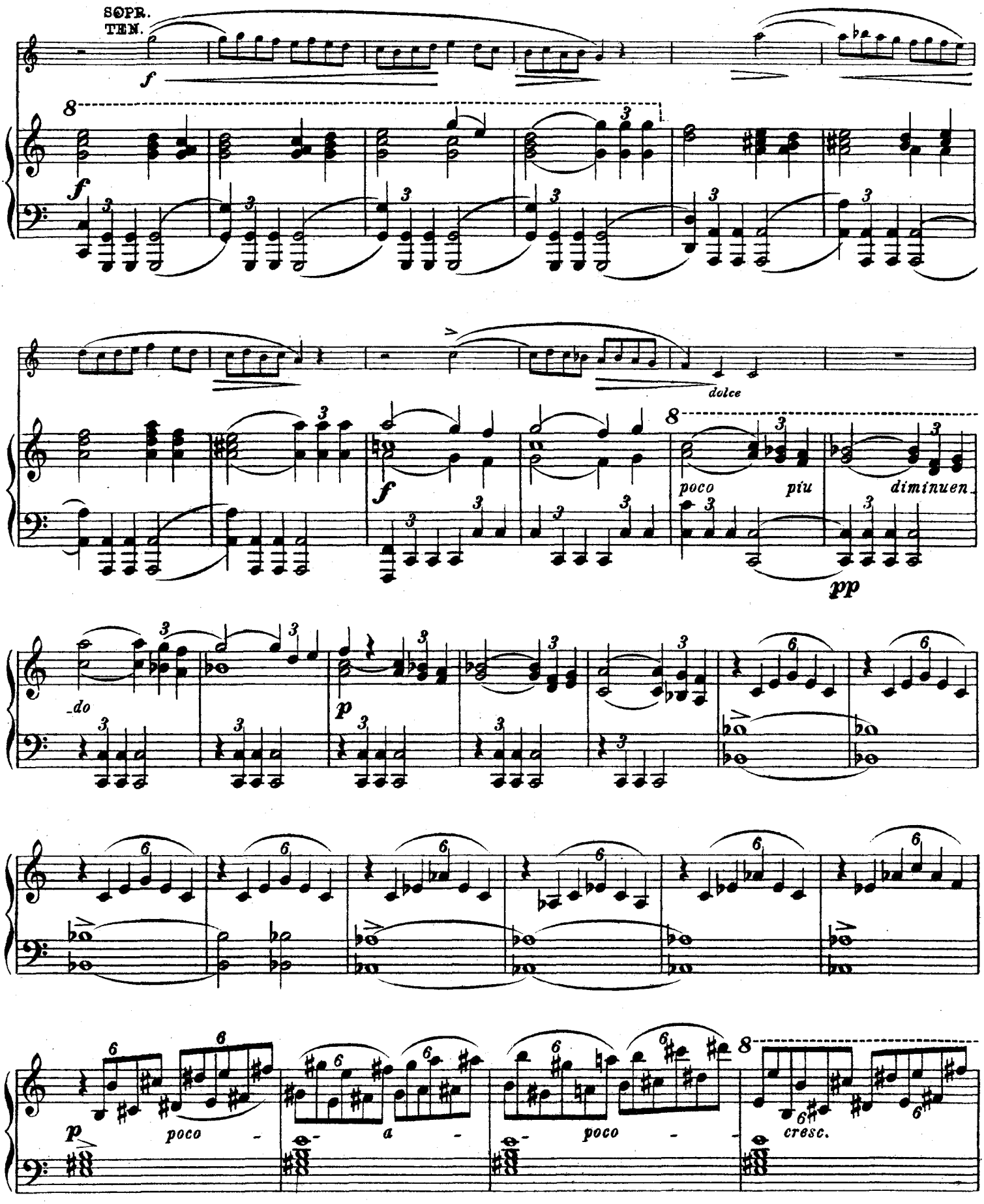
SOPR.
TEN.
f
dolce
poco
più
diminuen.
pp
do
p
poco
a
poco
cresc.

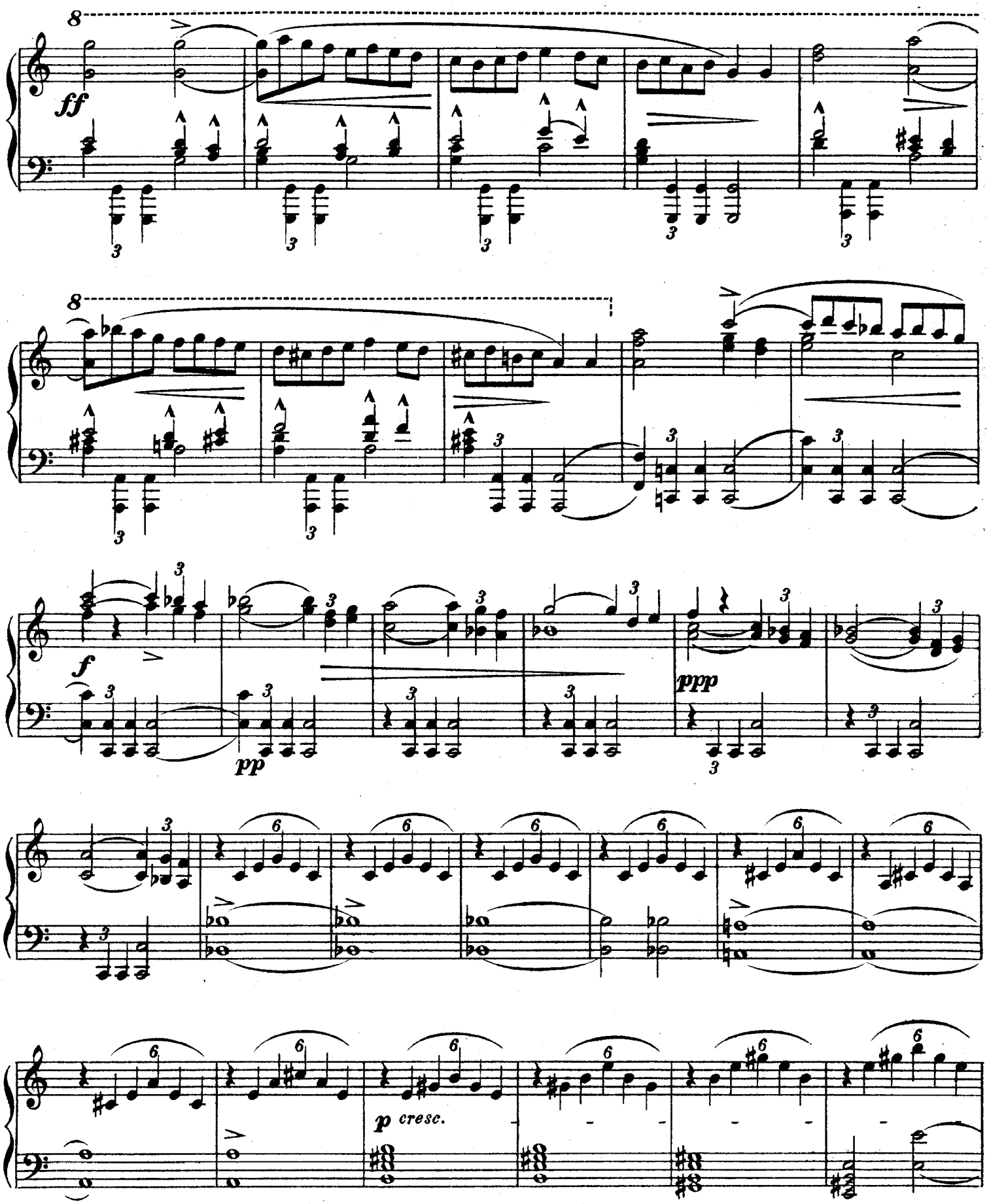
8
ff
8
f
pp
ppp
p cresc.

Piu mosso.

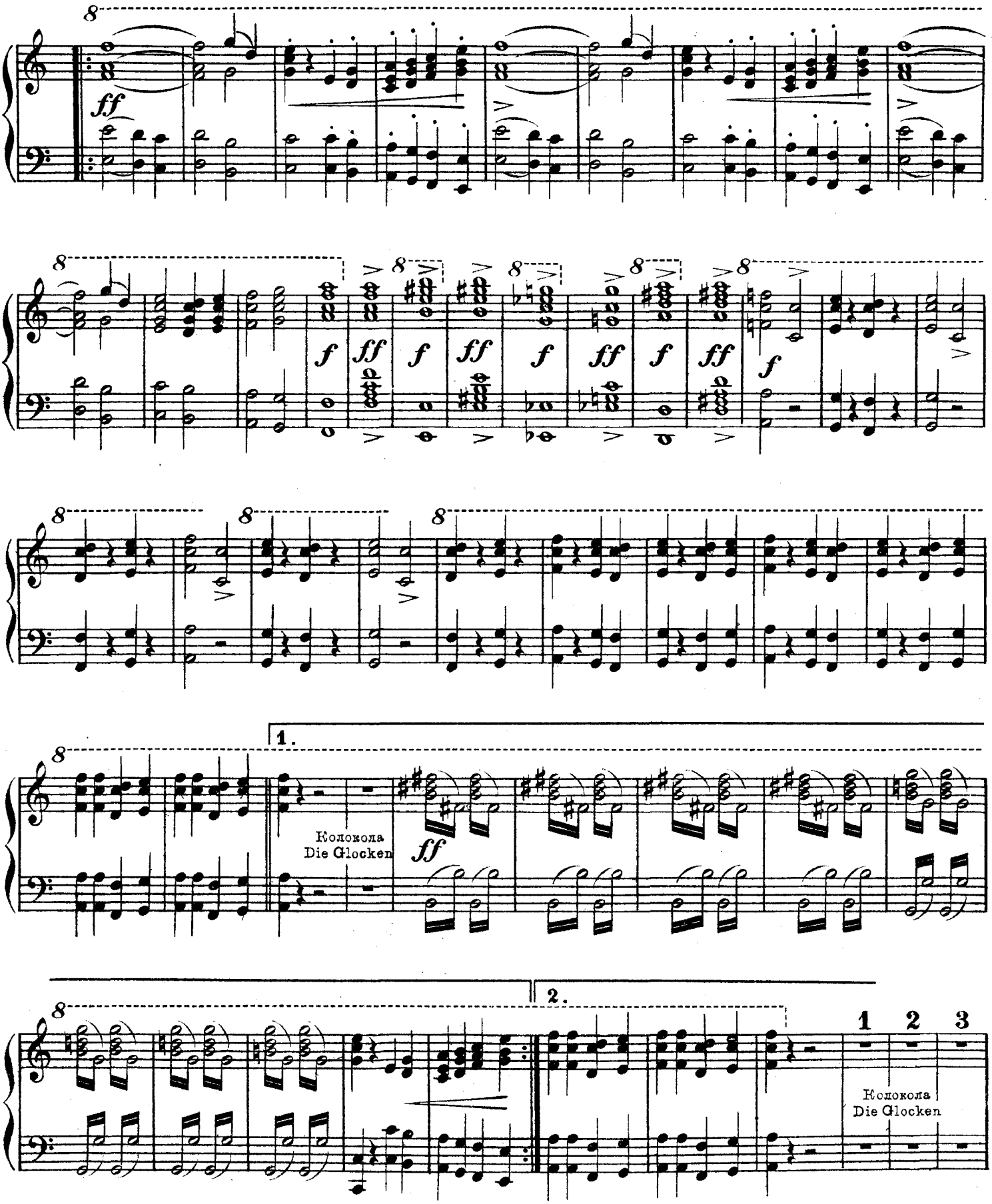
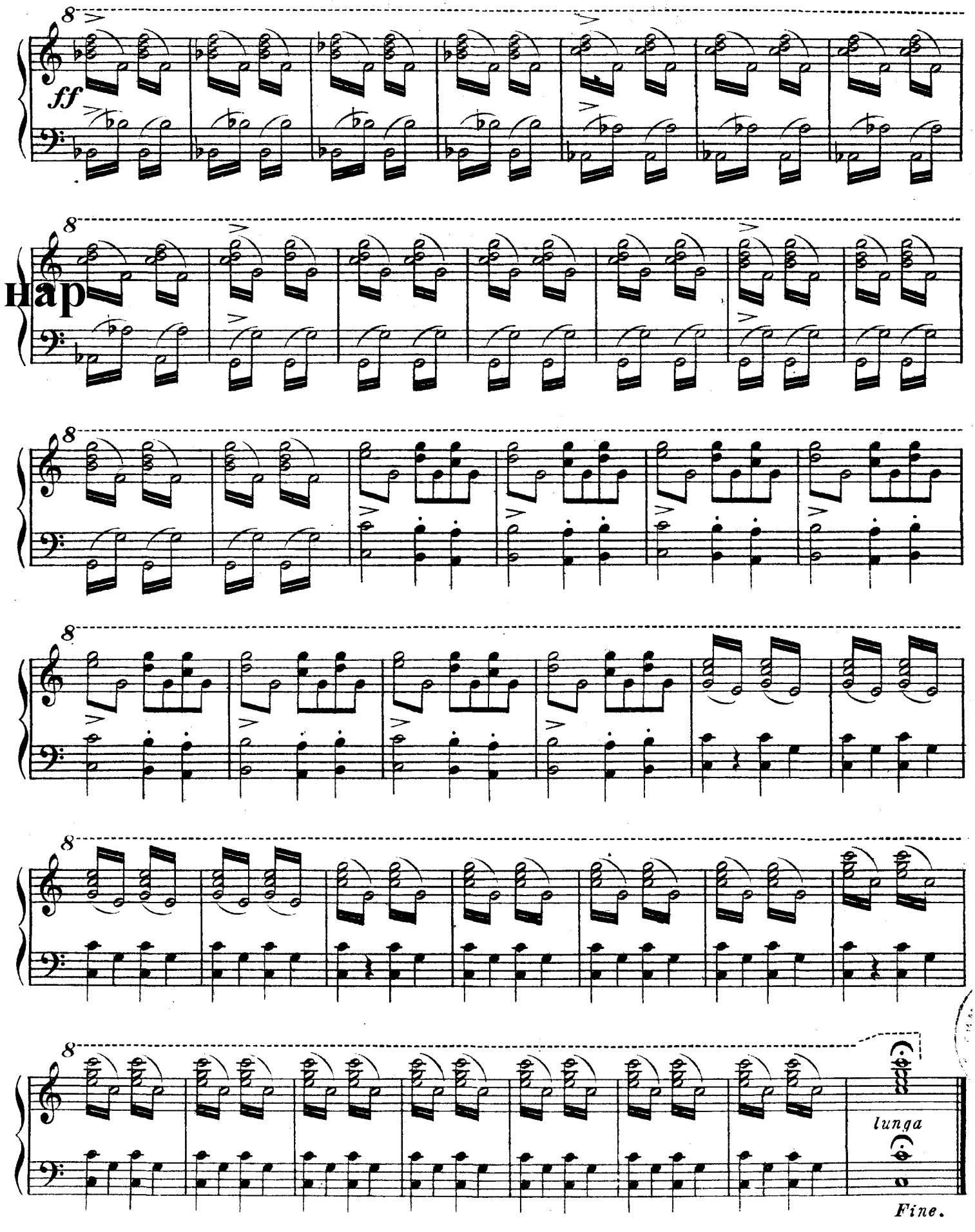
Ноты с сайта - www.notarhiv.ru