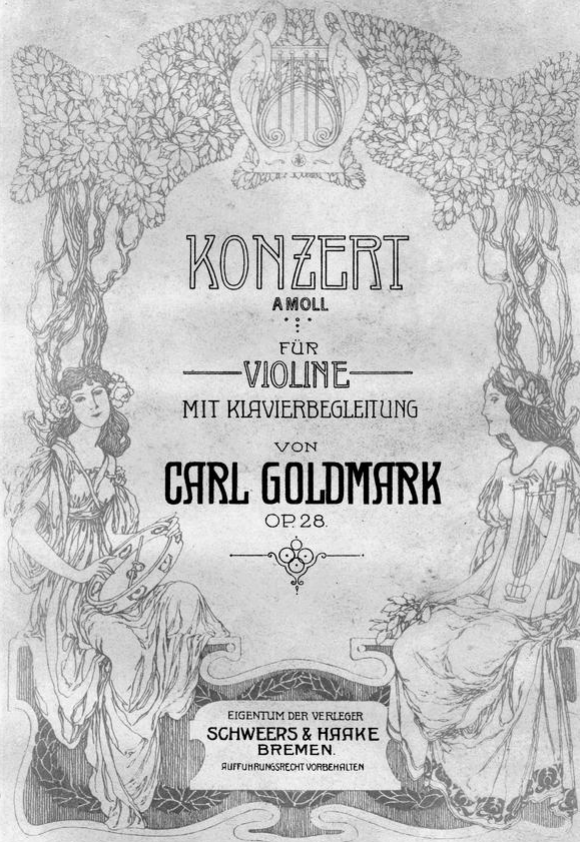

KONZERT

A MOLL

FÜR

VIOLINE

MIT KLAVIERBEGLEITUNG

VON

CARL GOLDMARK

OP. 28.

EIGENTUM DER VERLEGER
SCHWEERS & HAAKE
BREMEN.
AUFFÜHRUNGSRECHT VORBEHALTEN

CONCERT.

I.

Allegro moderato. ♩ = 120.

Carl Goldmark, Op. 28.

Violino Solo.

PIANO.

Tutti.

Tromp.

Hörner

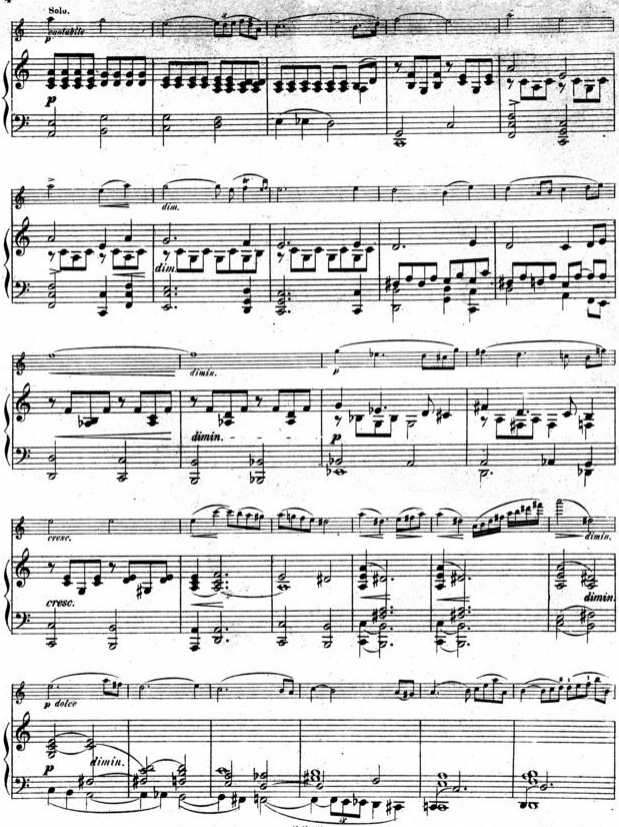
Solo.
cantabile
p
dim.
dim.
dimin.
dimin.
p
cresc.
cresc.
dimin.
dimin.
p dolce
dimin.
p

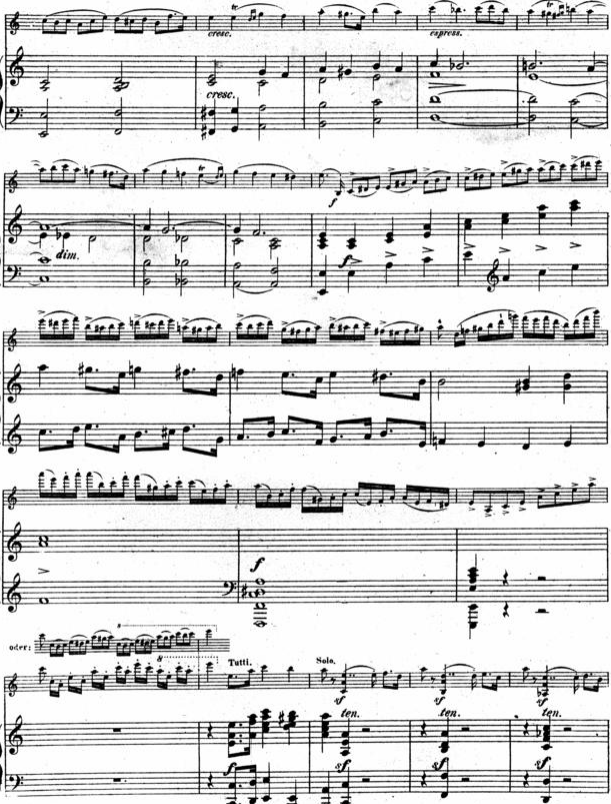
cresc.
espress.
cresc.
dim.
oder:
Tutti.
Solo.
ten.
ten.
ten.

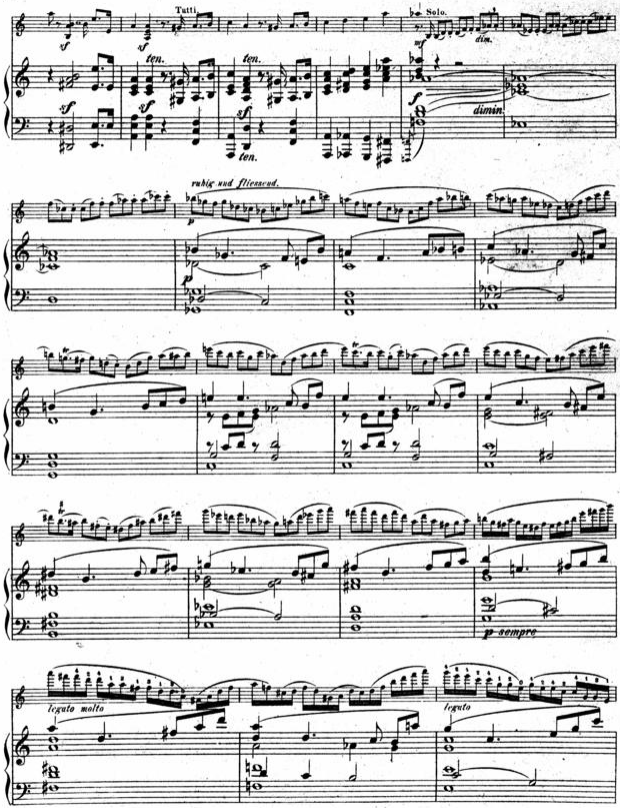
Tutti
Solo.
ten.
dimin.
ruhig und fliessend.
p-sempre
legato molto
legato

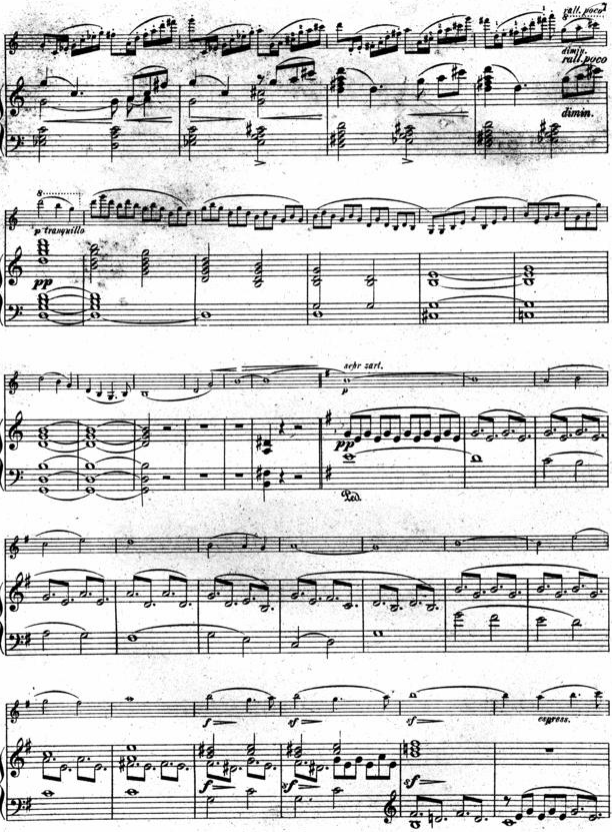
rall. poco
dimin.
rall. poco
dimin.
p tranquillo
pp
sehr zart.
p
pp
Ped.
f
sf
sf
espress.
f
sf
sf

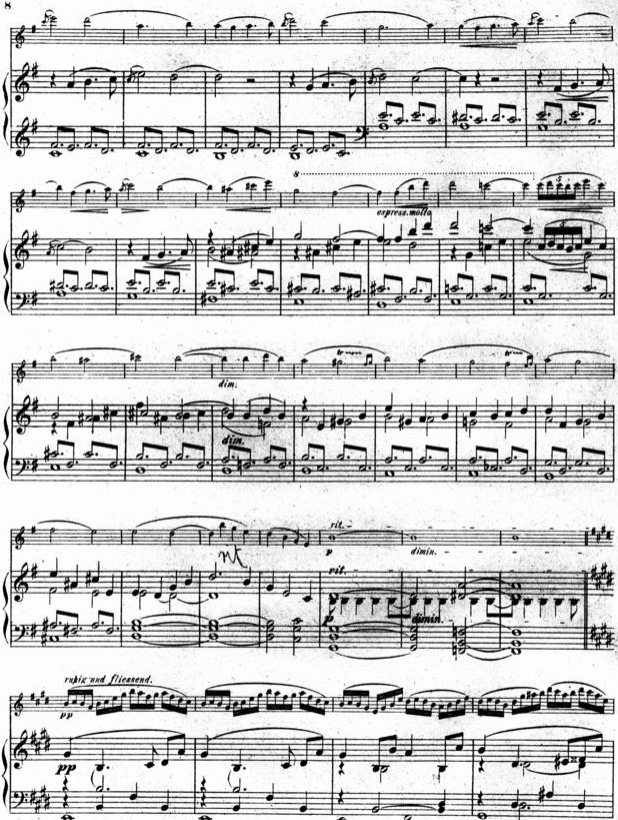
espress. molto
dim.
dim.
rit.
p
dimin.
rit.
p
dimin.
ruhig und fliessend.
pp
pp
pp

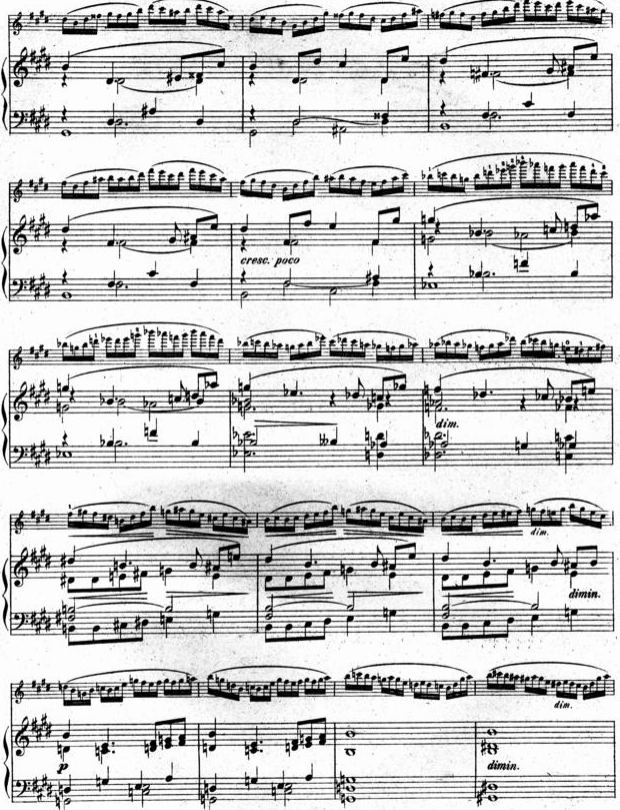
cresc. poco
dim.
dim.
dimin.
dim.
dimin.
p

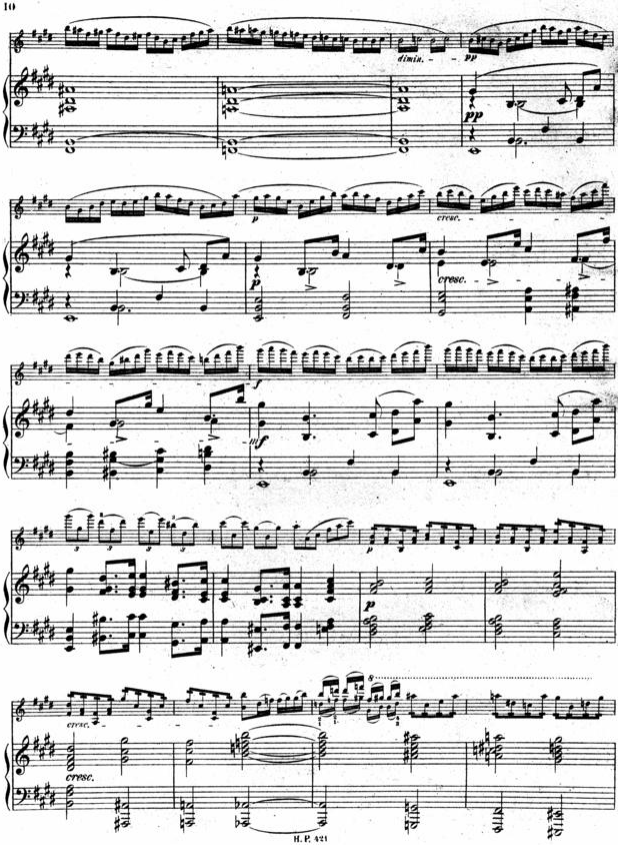
dimin.
pp
pp
cresc.
p
cresc.
f
ff
p
cresc.
cresc.

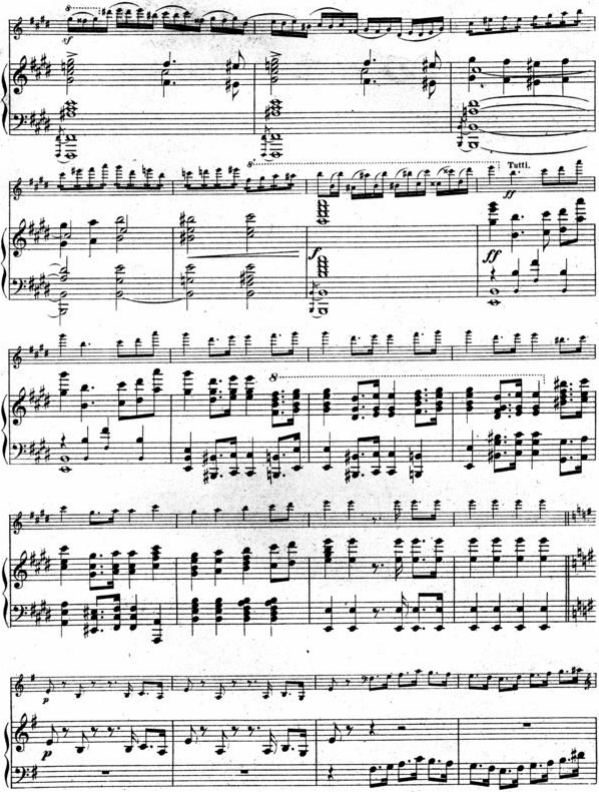
Tutti.

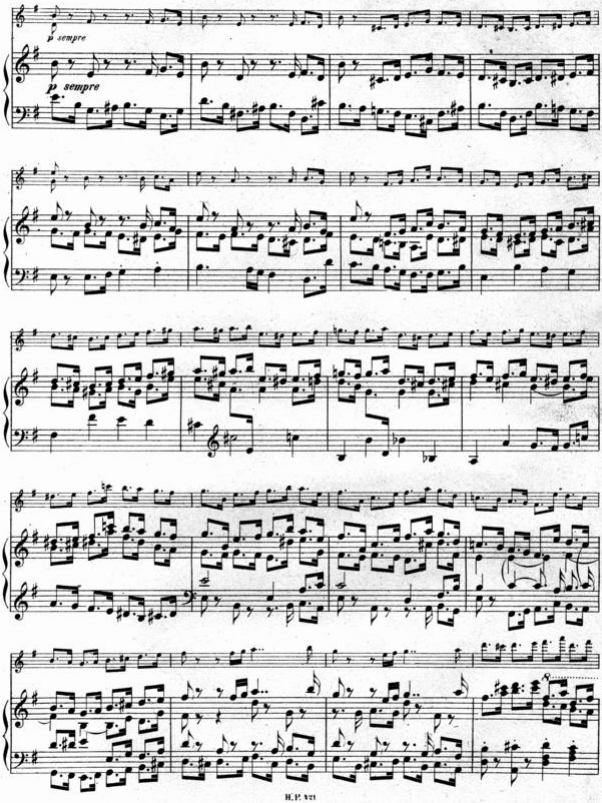
p sempre
p sempre

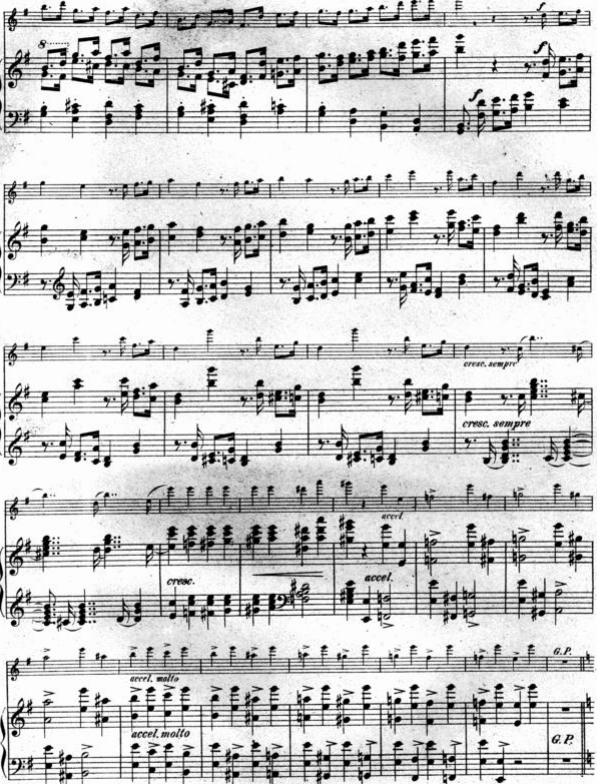
cresc. sempre
cresc. sempre
accel.
cresc.
accel.
accel. molto
accel. molto
G.P.
G.P.

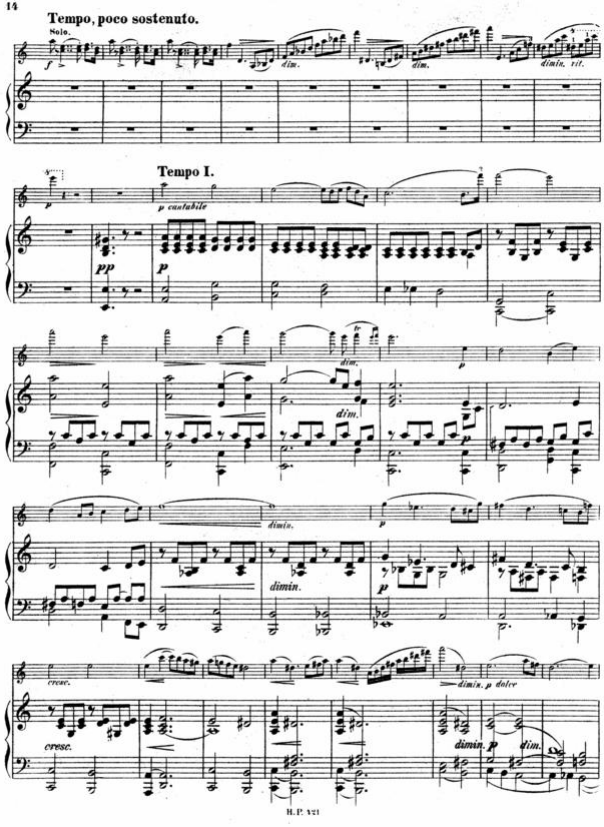
Tempo, poco sostenuto.
Solo.
dim.
dim.
dimin. rit.
Tempo I.
p cantabile
pp
p
dim.
dim.
p
dimin.
dimin.
p
cresc.
dimin. p dolce
cresc.
dimin. p
dim.

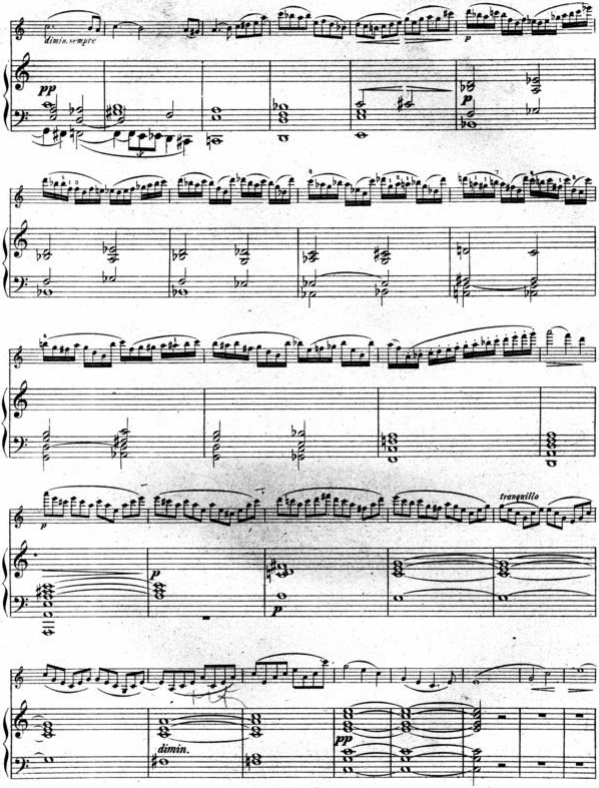
dimin. sempre
pp
p
tranquillo
dimin.
pp

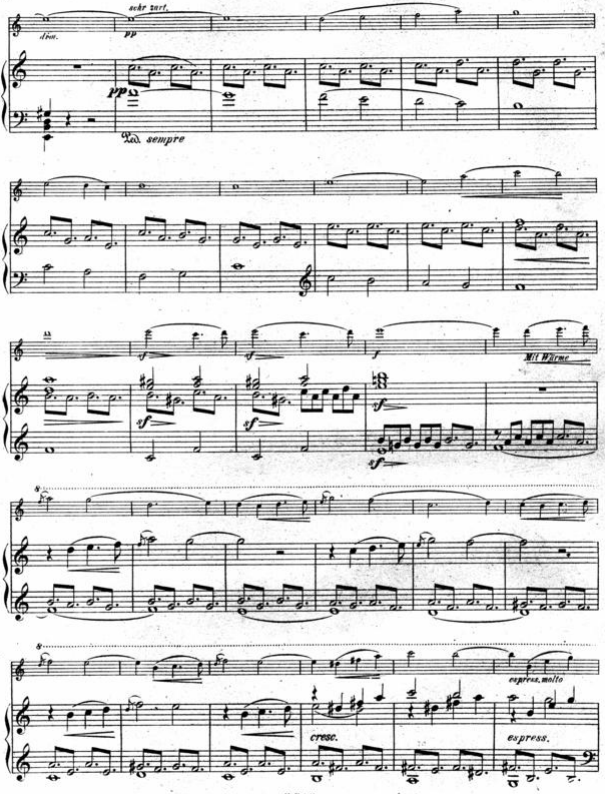
sehr zart.
dim.
pp
ppp
sempre
Mit Wärme
sf
sf
sf
fff
fff
fff

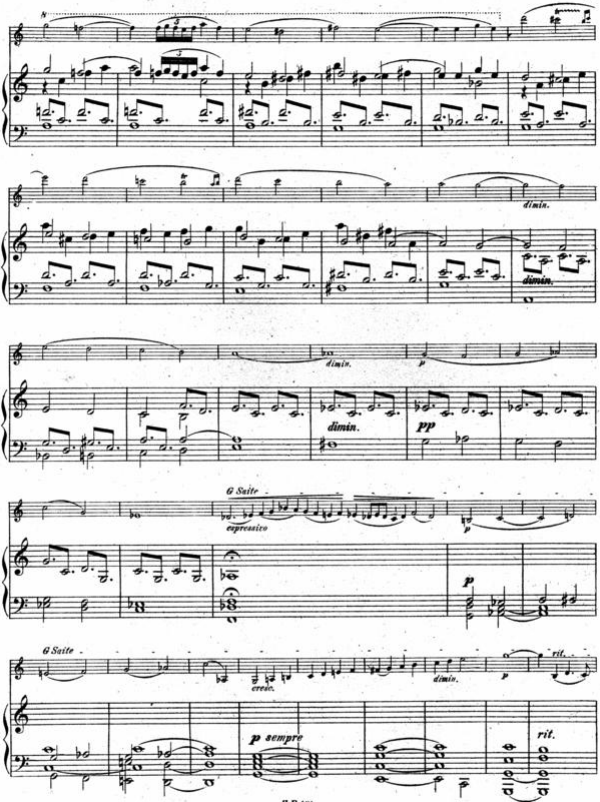
dimin.
dimin.
dimin.
pp
G Saite
espressivo
p
G Saite
cresc.
dimin.
rit.
p sempre
rit.

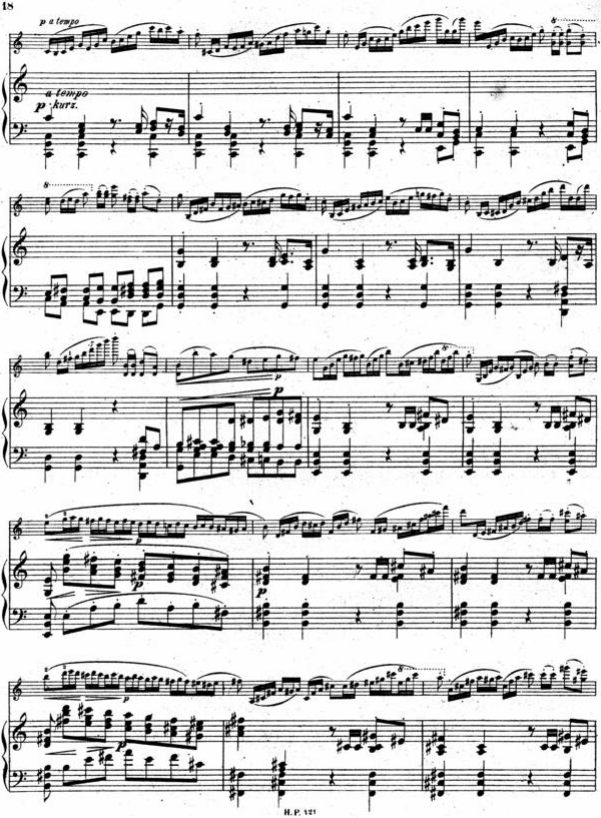
p a tempo
a tempo
p kurz.
p
p
p
p

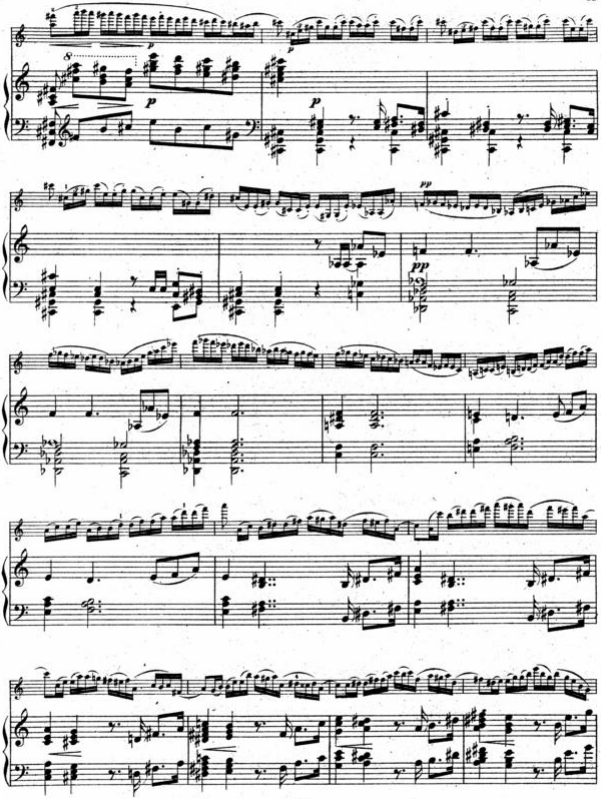

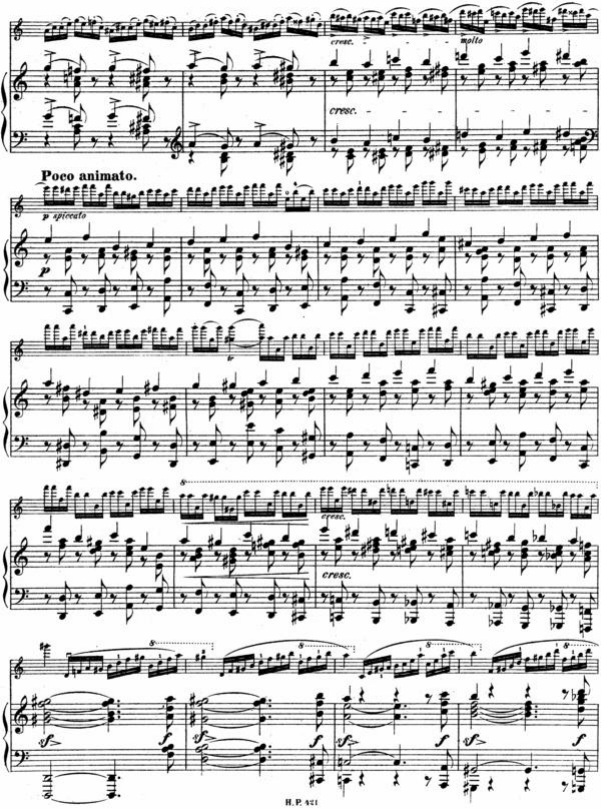
cresc.
molto
cresc.
Poco animato.
p spiccato
p
cresc.
cresc.
sf
f
sf
f
sf
f
sf
f

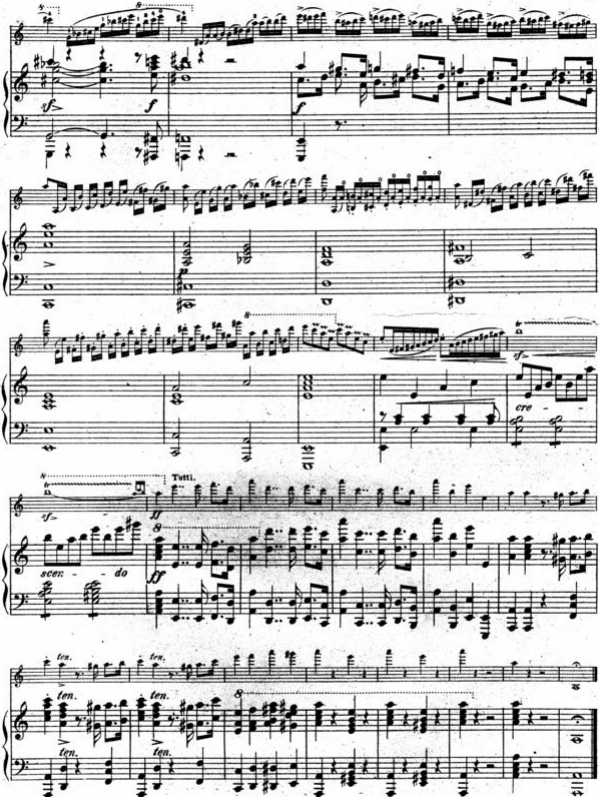
sf
f
f
p
sf
cre
sf
scen - do
Tutti.
ff
ff
ten.
ten.
ten.
ten.
ten.
ten.

II.

AIR.

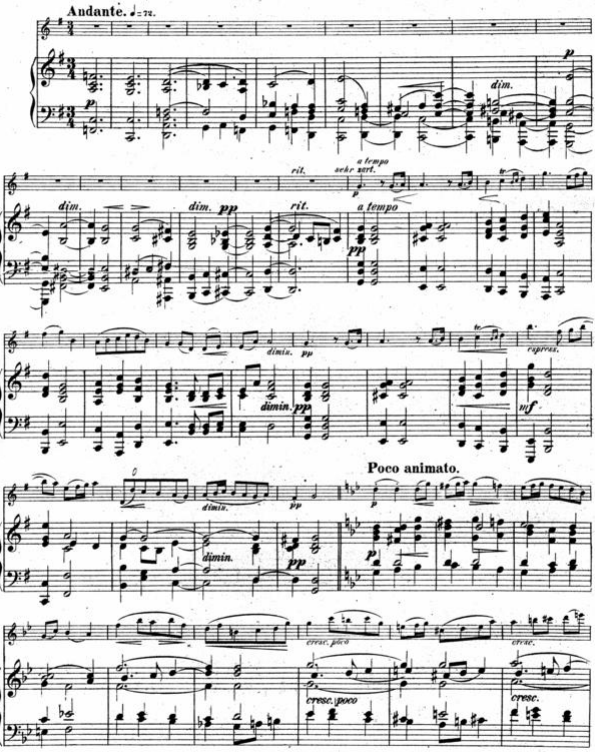
Andante. ♩= 72.
p
dim.
rit.
a tempo
sehr zart.
dim.
dim. pp
rit.
a tempo
pp
dimin. pp
dimin. pp
espress.
mf
Poco animato.
dimin.
pp
dimin.
pp
p
cresc. poco
cresc.
cresc. poco
cresc.

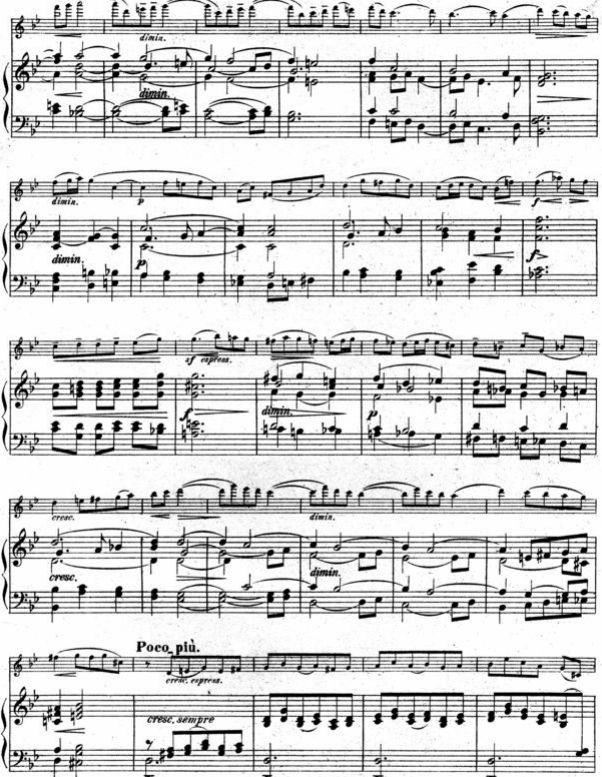
dimin.
dimin.
dimin.
dimin.
sf espress.
dimin.
cresc.
dimin.
cresc.
dimin.
Poco più.
cresc. espress.
cresc. sempre

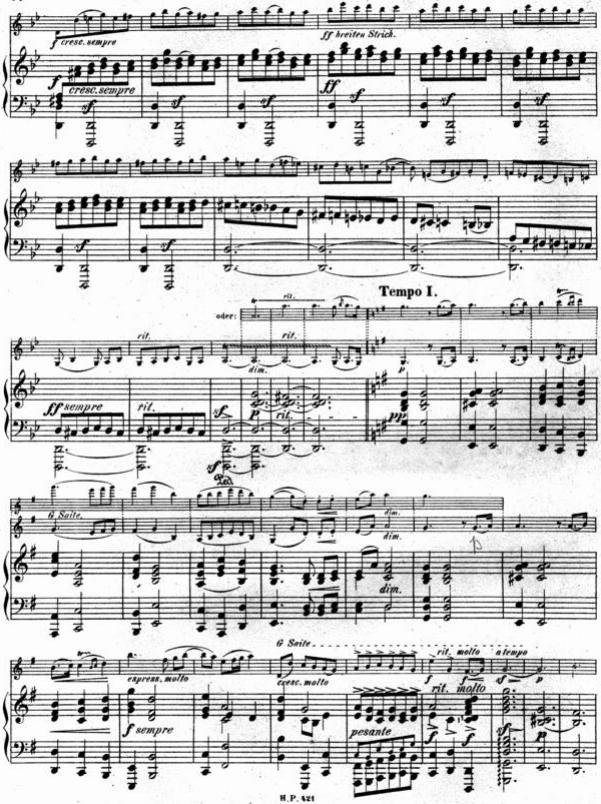
f cresc. sempre
ff breiten Strich.
cresc. sempre
Tempo I.
oder:
rit.
dim.
ff sempre
G Saite.
dim.
G Saite
rit. molto
a tempo
espress. molto
cresc. molto
f sempre
pesante

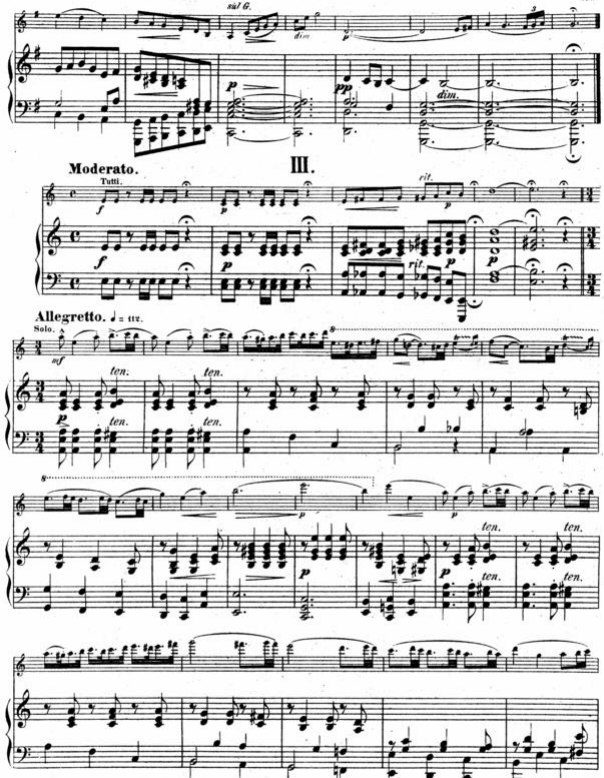
sul G.
dim.
pp
dim.
III.
Moderato.
Tutti.
rit.
Allegretto.
Solo.
ten.
8va

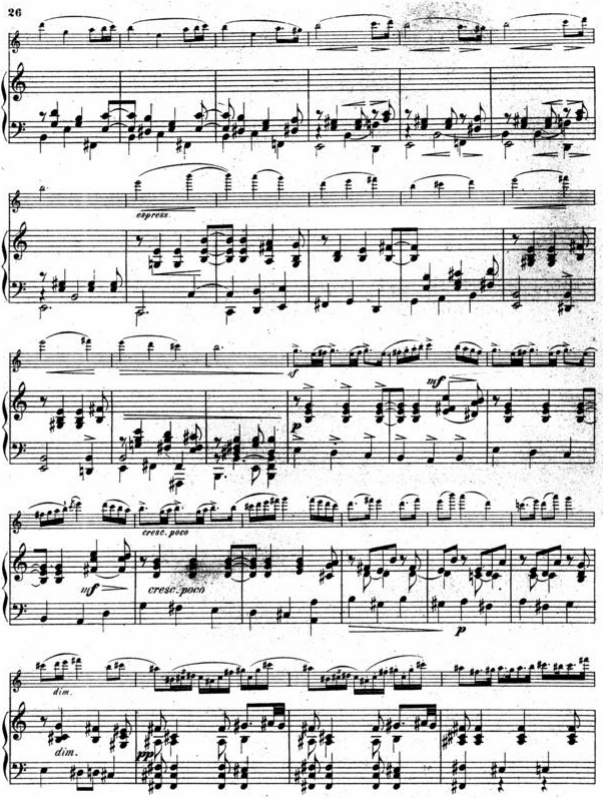
espress.
f
mf
p
cresc. poco
mf
cresc. poco
p
dim.
dim.
pp

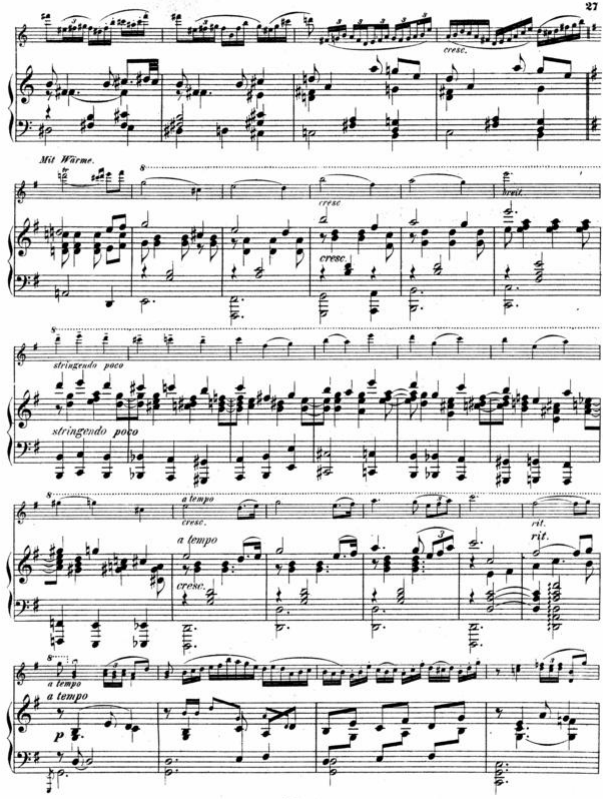
cresc.
Mit Wärme.
cresc.
cresc.
breit.
stringendo poco
stringendo poco
a tempo
cresc.
a tempo
cresc.
rit.
rit.
a tempo
a tempo
p

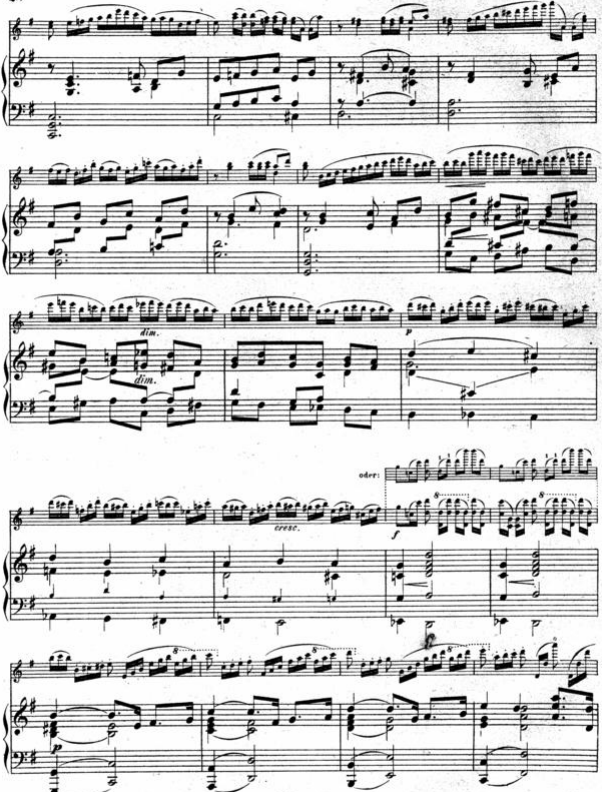
dim.
dim.
p
oder:
cresc.
f
p

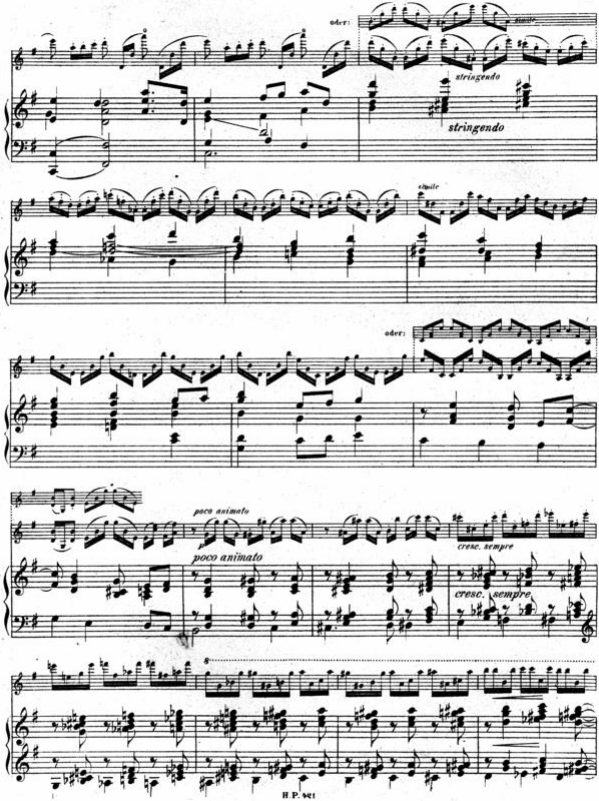
oder:
stringendo
stringendo
simile
simile
oder:
poco animato
poco animato
cresc. sempre
cresc. sempre

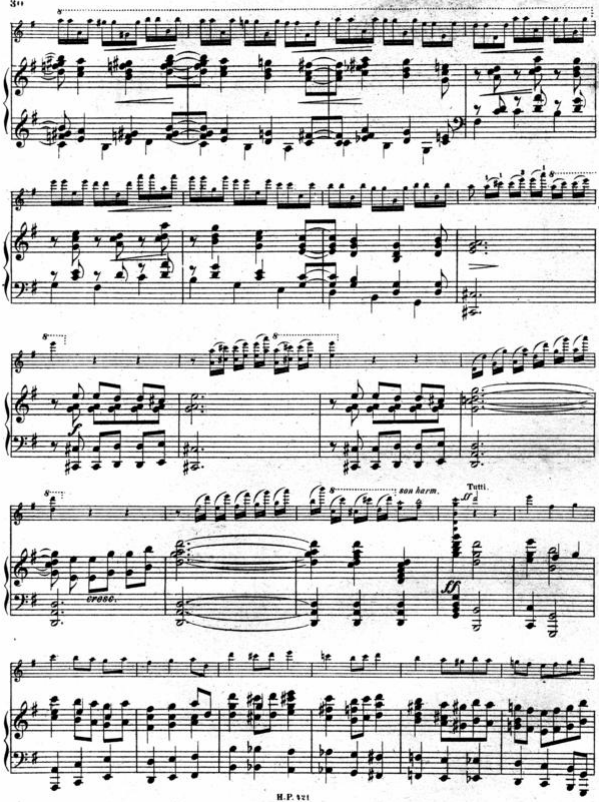
cresc.
son harm.
Tutti.
ff

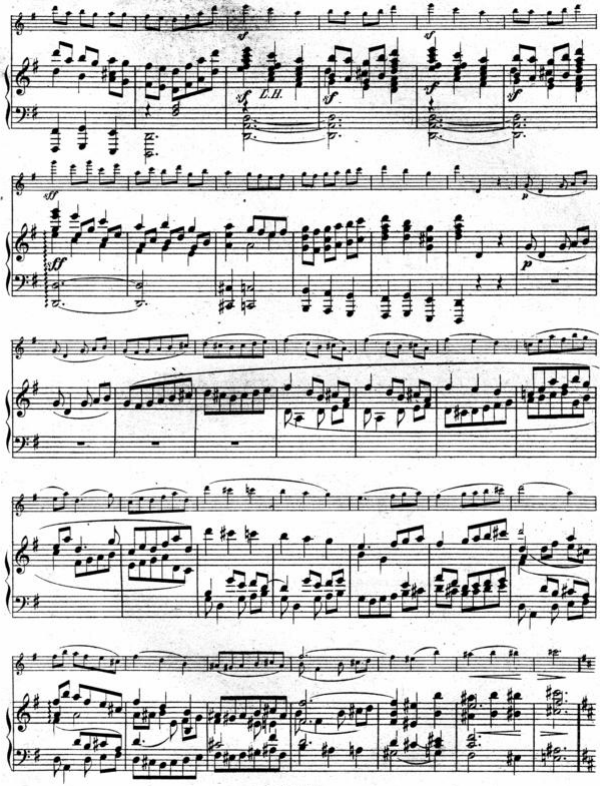
sf
L.H.
ff
p

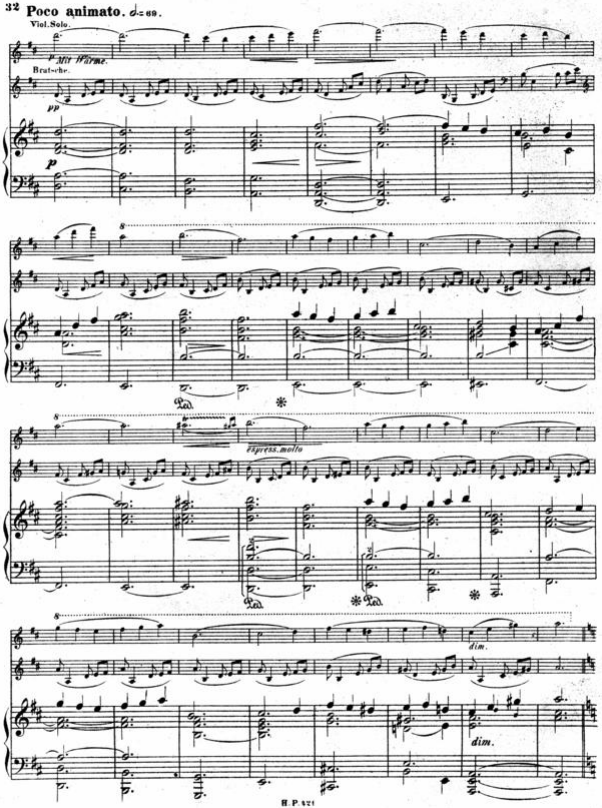
32 Poco animato. ♩= 69.
Viol. Solo.
Mit Wärme.
Bratsche.
pp
p
8
8
Express. molto
8
dim.
dim.

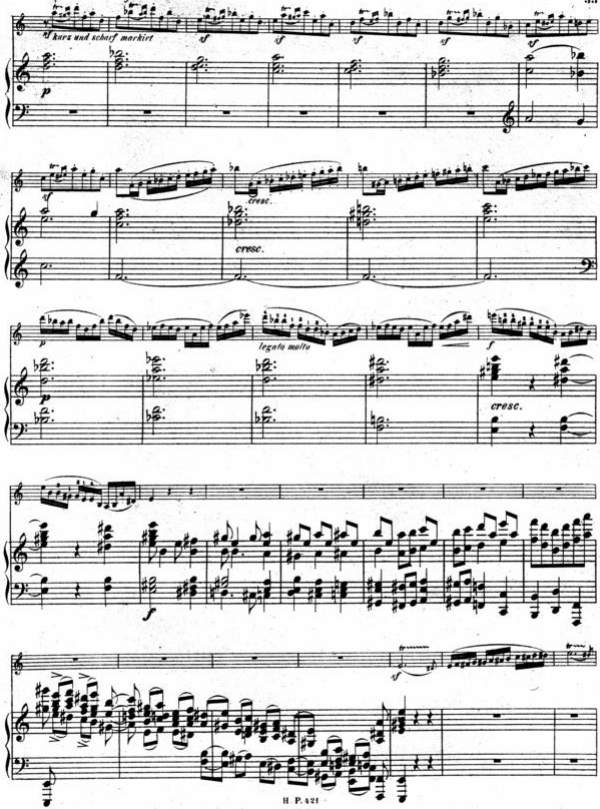
kurz und scharf markirt
cresc.
cresc.
legato molto
cresc.

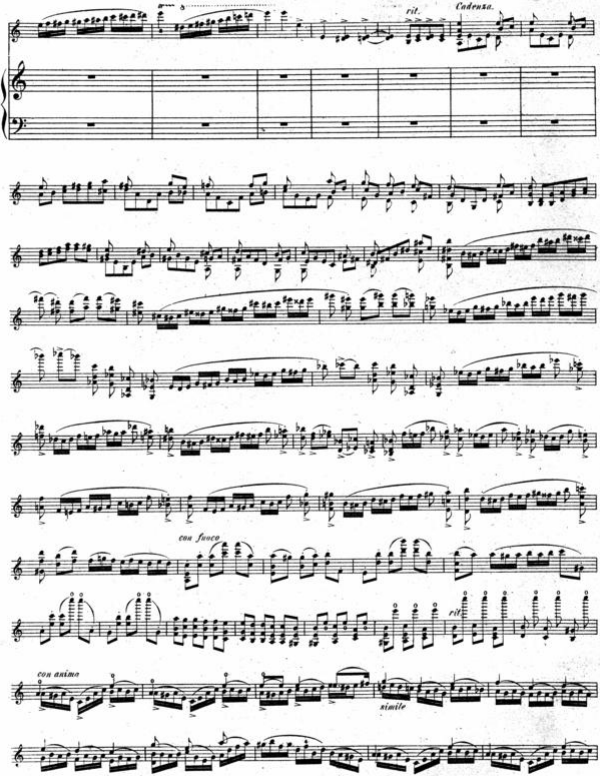
rit.
Cadenza.
con fuoco
rit.
con animo
simile

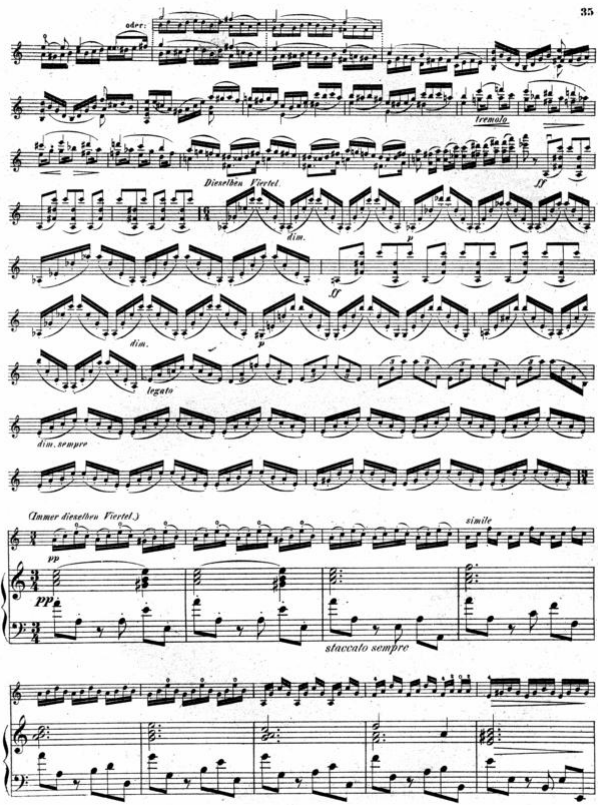
oder:
Tremolo
Dieselben Viertel
ff
dim.
p
ff
dim.
p
legato
dim. sempre
(Immer dieselben Viertel.)
simile
pp
pp
staccato sempre

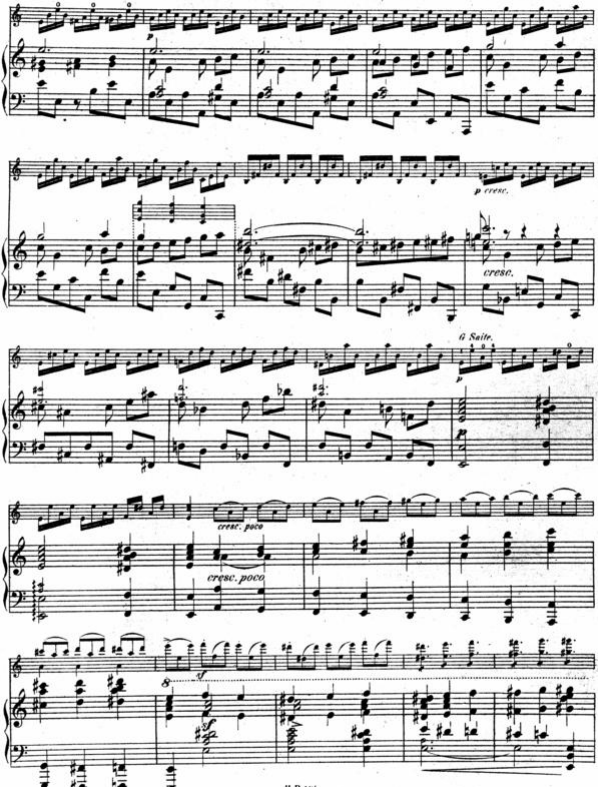
p cresc.
cresc.
G Saite.
cresc. poco
cresc. poco
ff

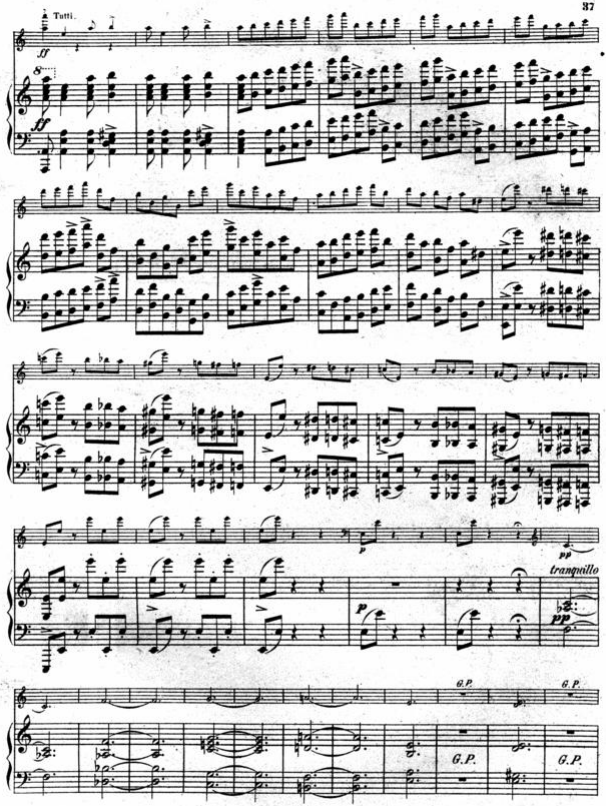
Tutti.
ff
8
ff
pp
tranquillo
p
pp
G.P.
G.P.
G.P.

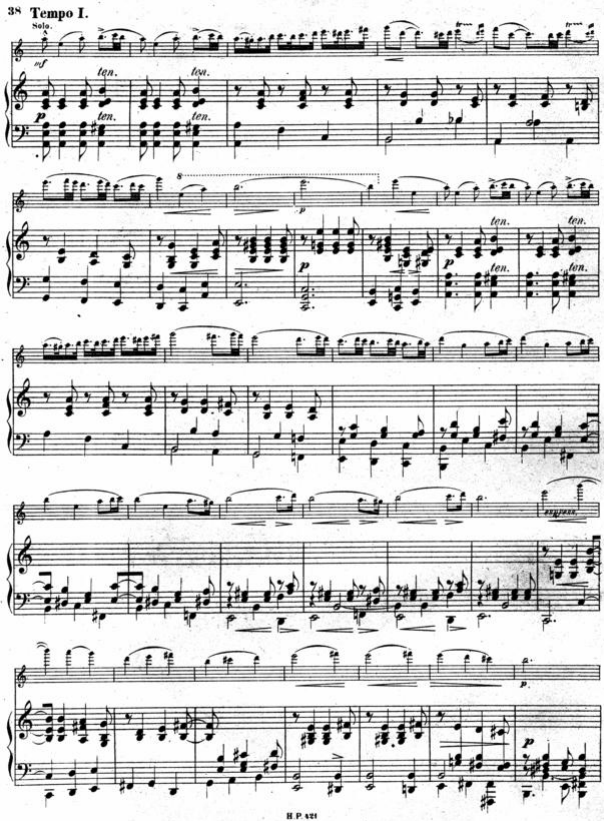
Tempo I.
Solo.
mf
ten.
ten.
p
ten.
ten.
8
p
p
ten.
ten.
p
ten.
ten.
sempre
p
p

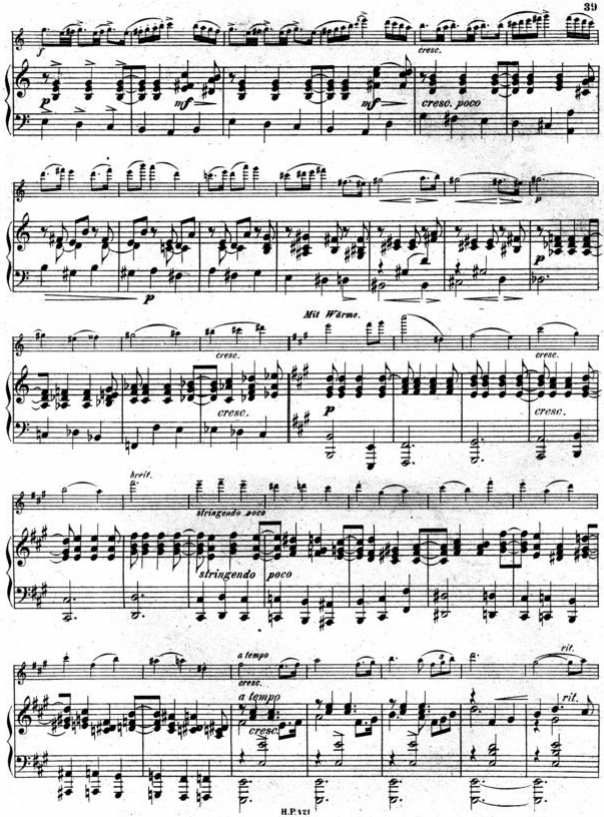
f
p
mf
mf
cresc.
cresc. poco
p
p
Mit Wärme.
cresc.
cresc.
p
cresc.
cresc.
brrit.
stringendo poco
stringendo poco
a tempo
cresc.
a tempo
cresc.
rit.
rit.

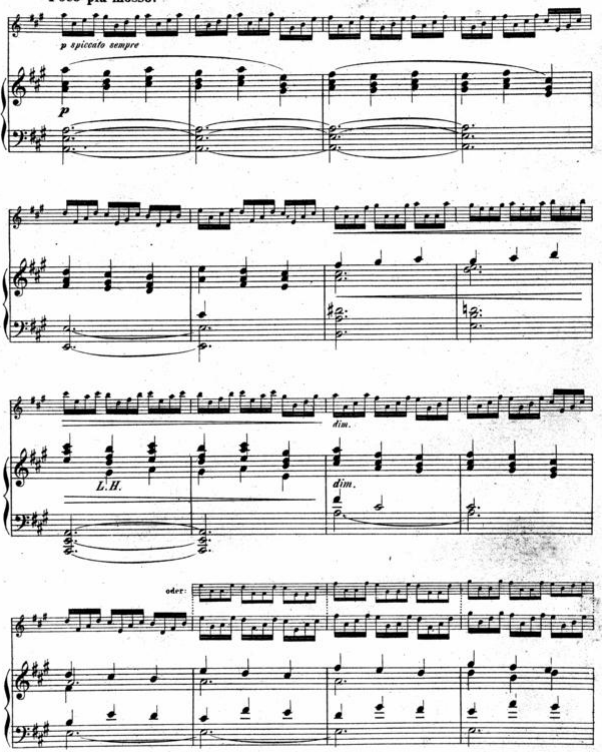
Poco più mosso.
p spiccato sempre
p
dim.
L.H.
dim.
oder:

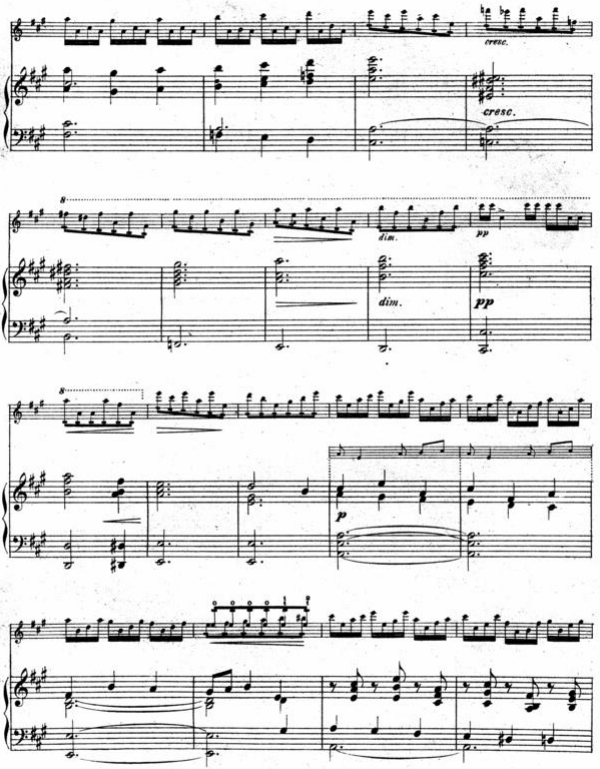
cresc.
cresc.
8
dim.
pp
dim.
pp
8
p

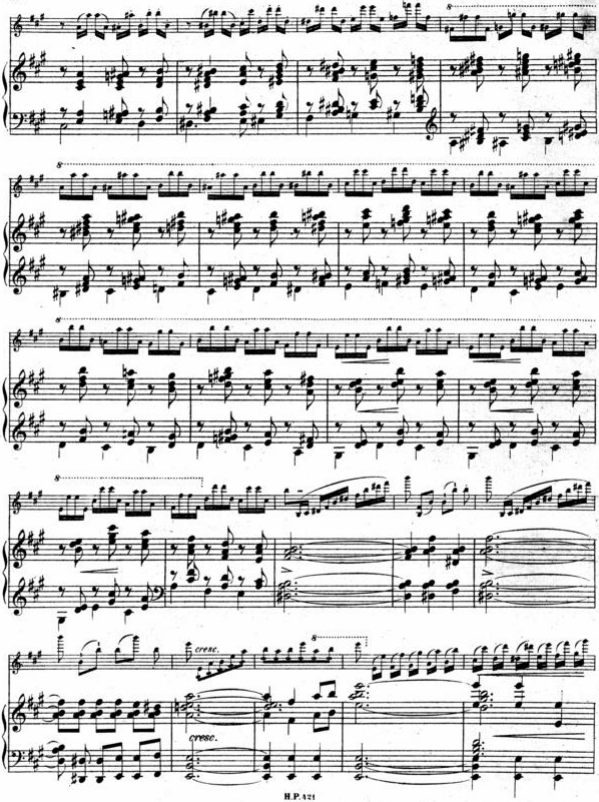
cresc.
cresc.

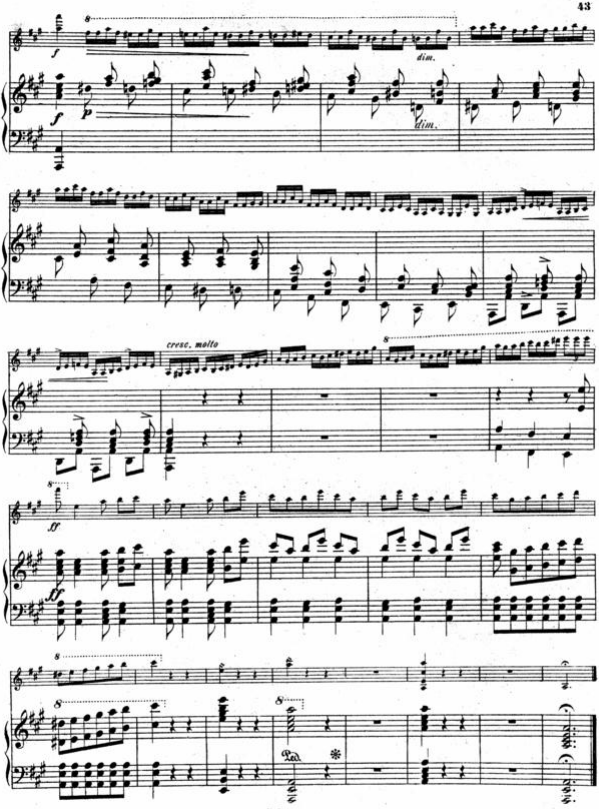

21/1347 - 1963

CONCERT.

Violine Solo.

Allegro moderato.

Carl Goldmark, Op. 28.

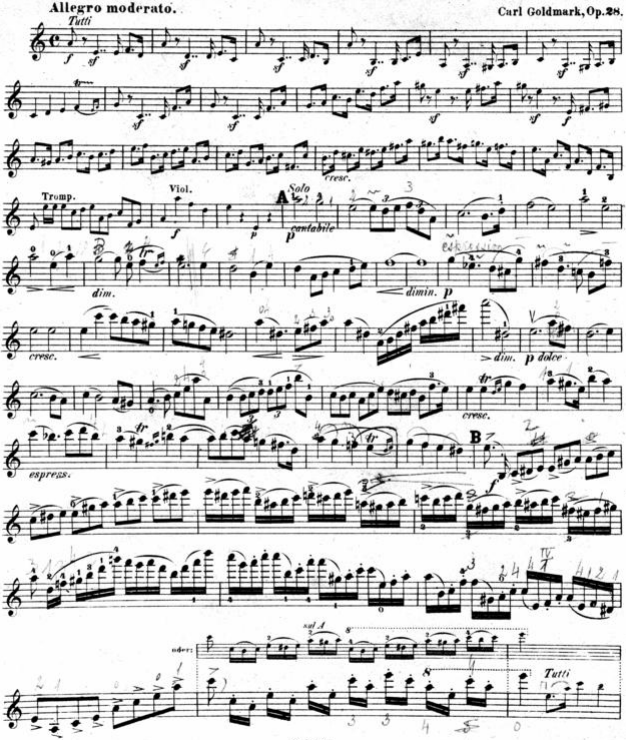

Violine Solo.

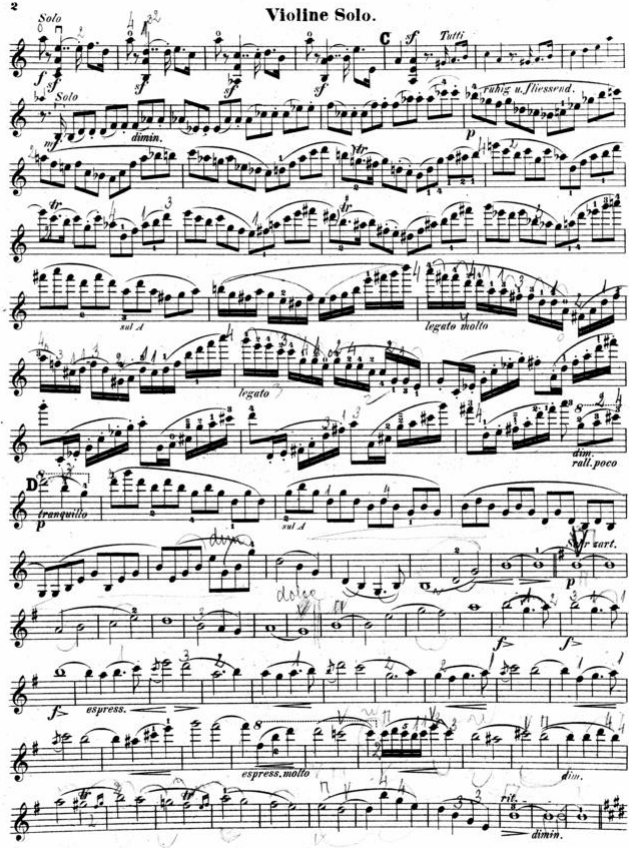

Violine Solo.

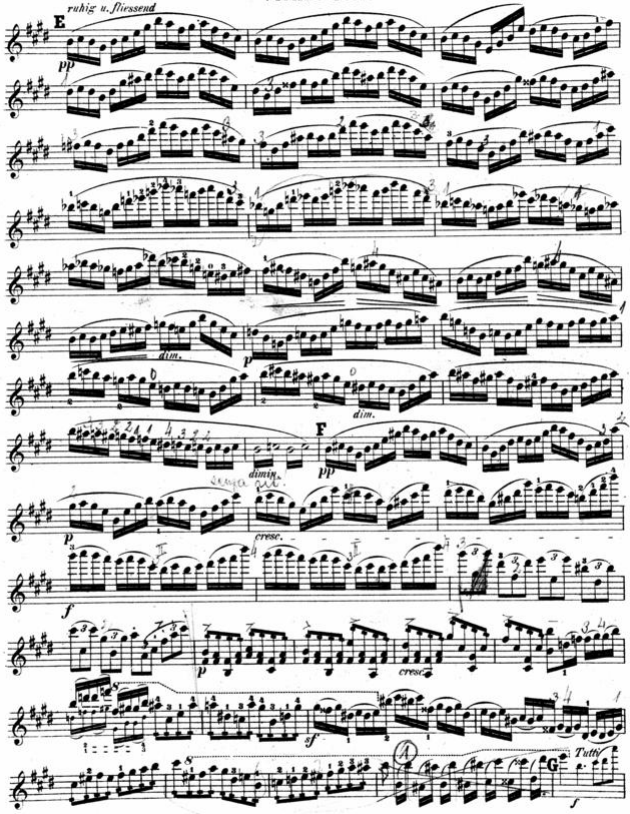

Violine Solo.

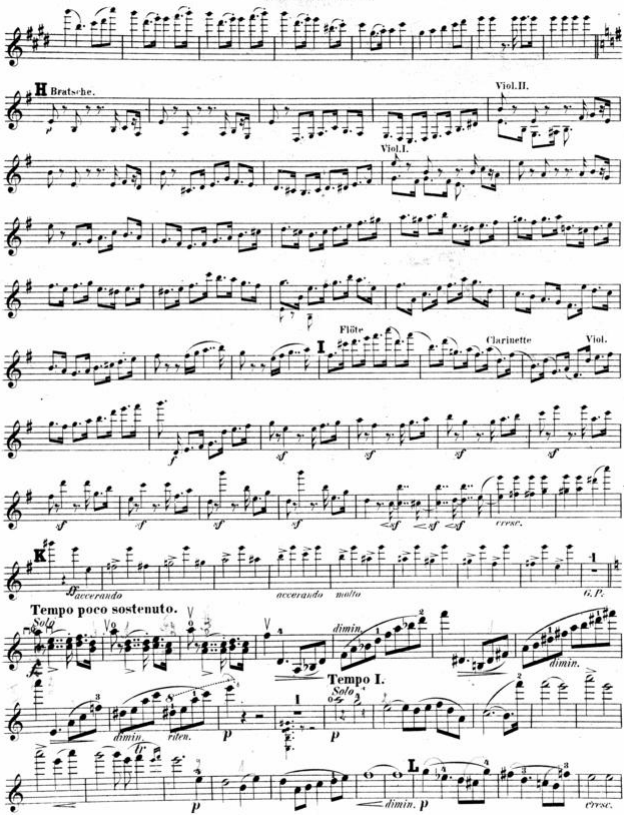

Violine Solo.

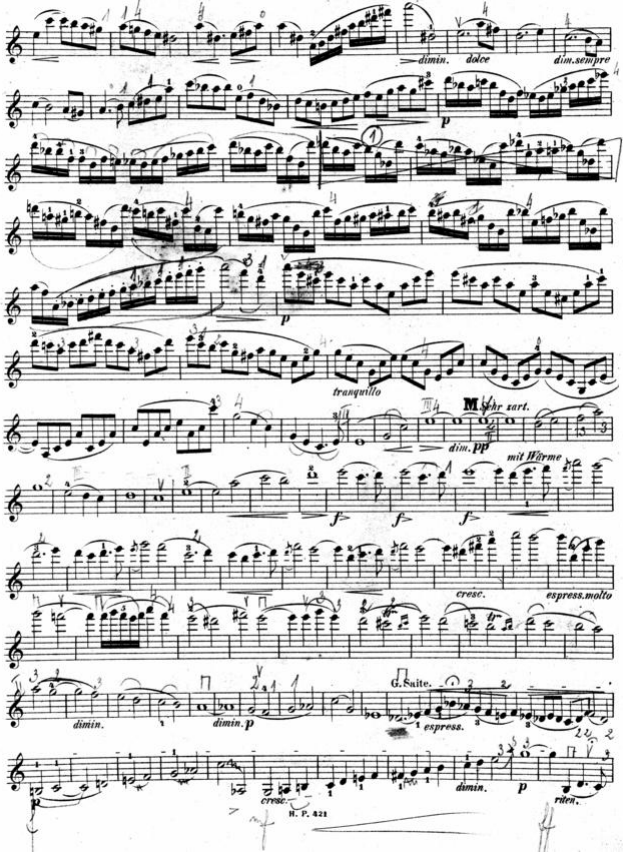

Violine Solo.

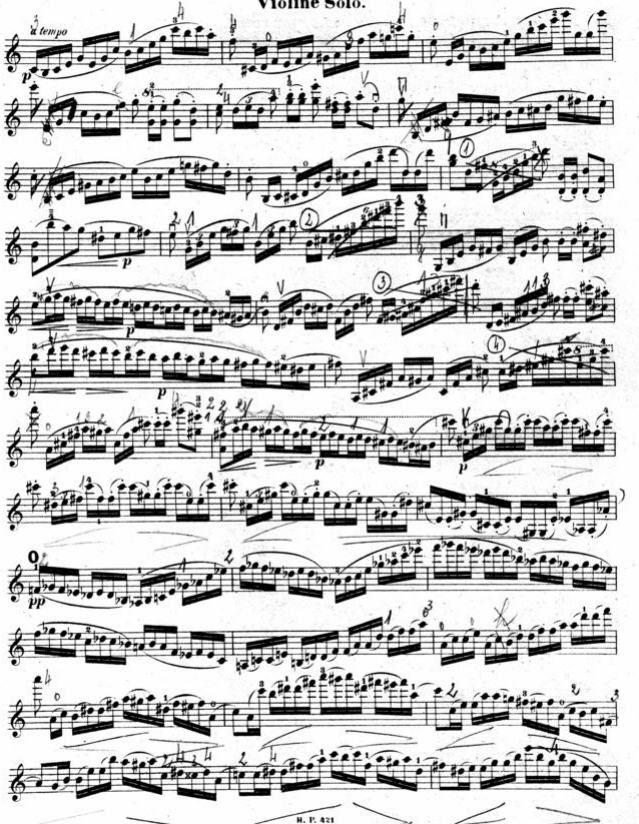

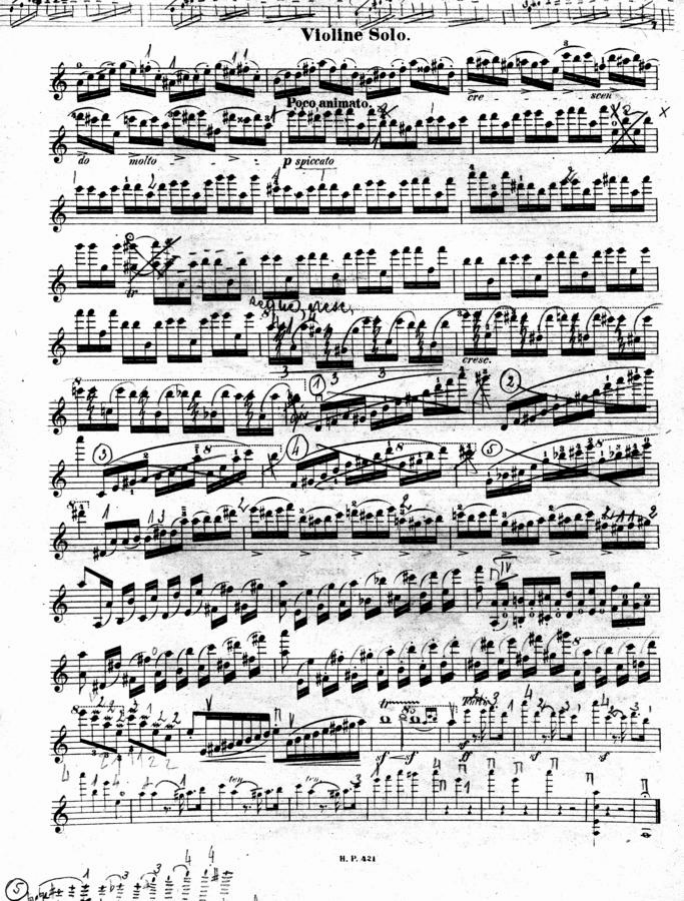
cre - - - scen
Poco animato.
do molto
p spiccato
cresc.

Violine Solo.

II. Air.

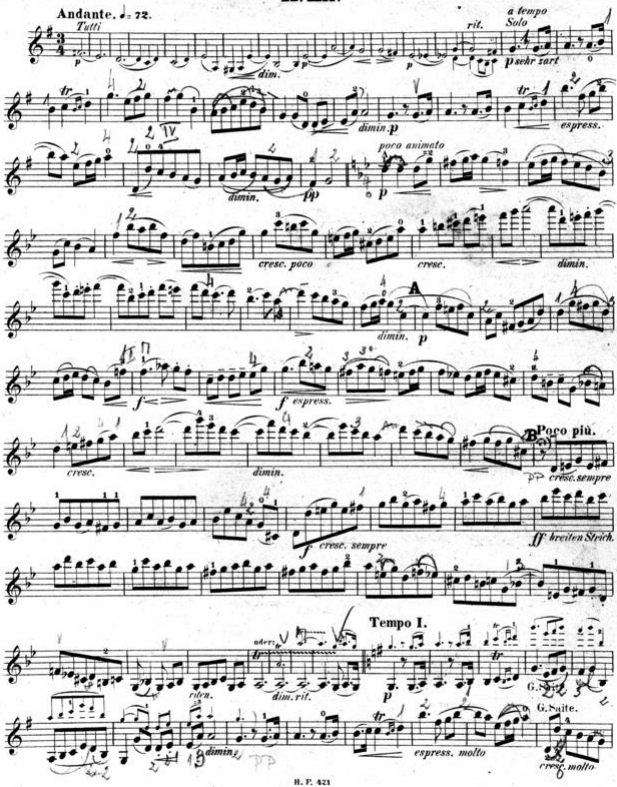

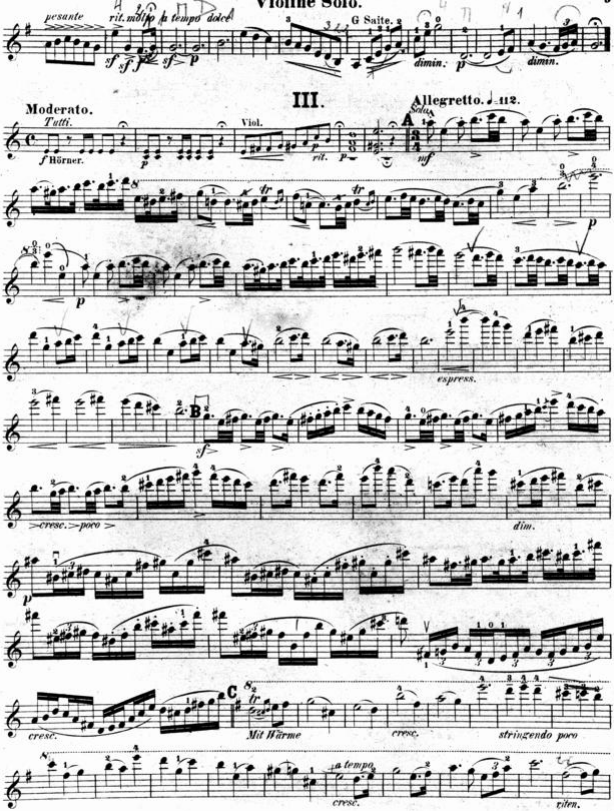
pesante
rit. molto a tempo dolce
G Saite.
dimin.
dimin.
III.
Moderato.
Tutti.
Viol.
Allegretto. ♩=112.
Solo
A
f Hörner.
rit.
espress.
B
cresc.
poco
dim.
cresc.
C
Mit Wärme
cresc.
stringendo poco
a tempo
cresc.
riten.

Violine Solo.

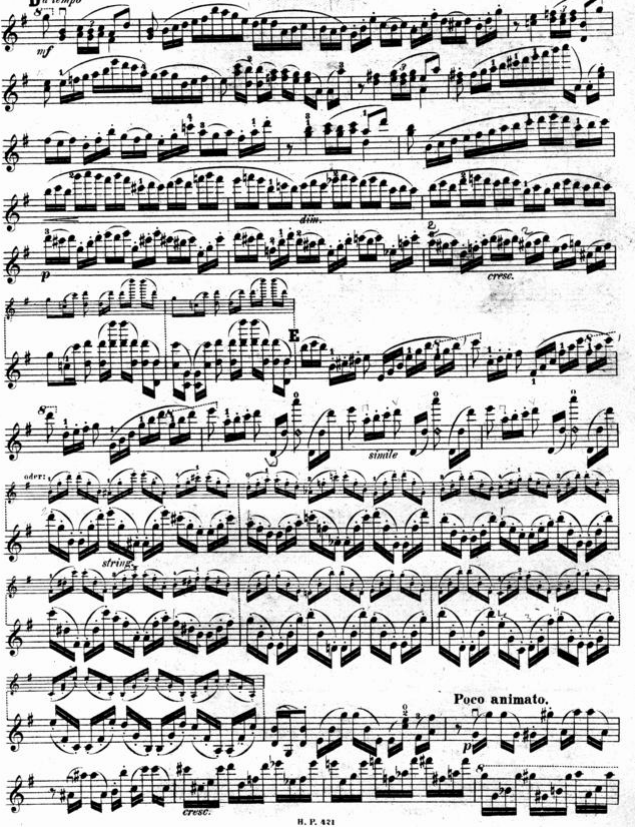

Violine Solo.

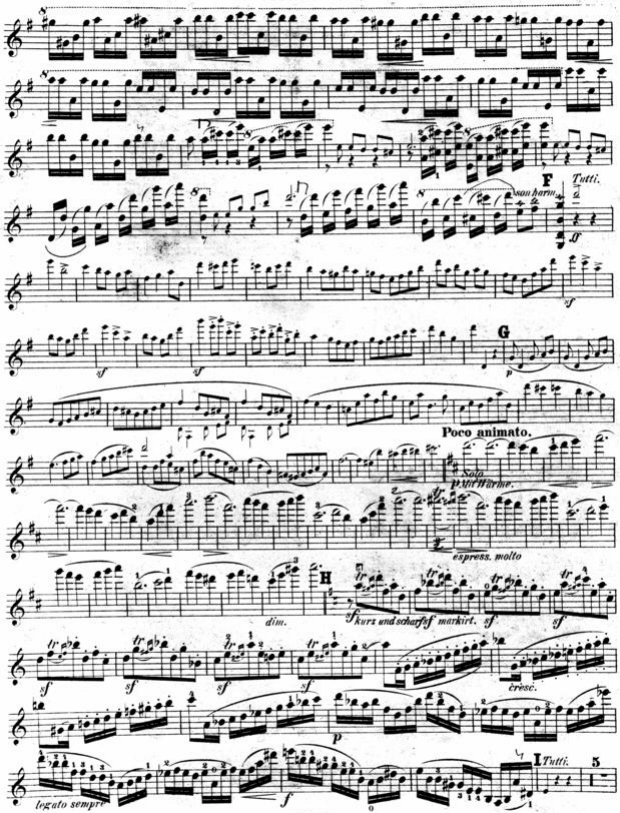

Violine Solo.

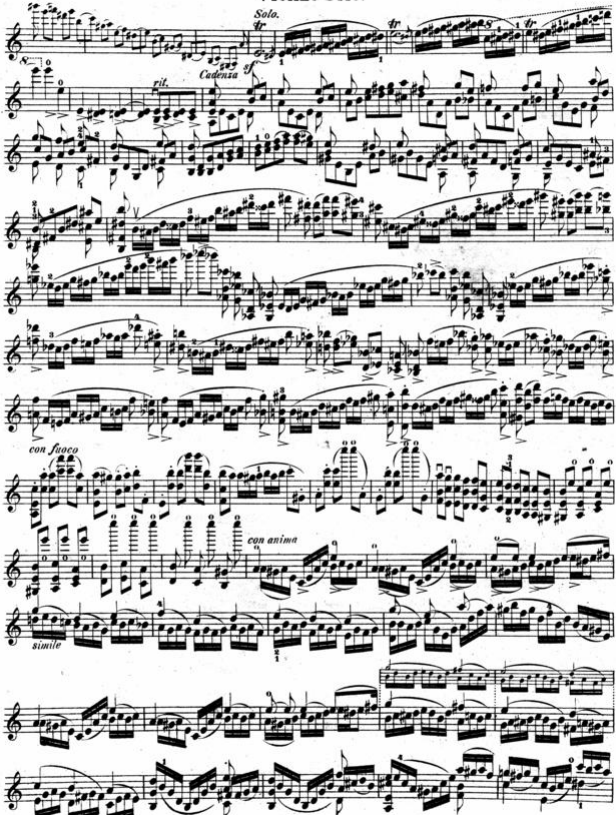

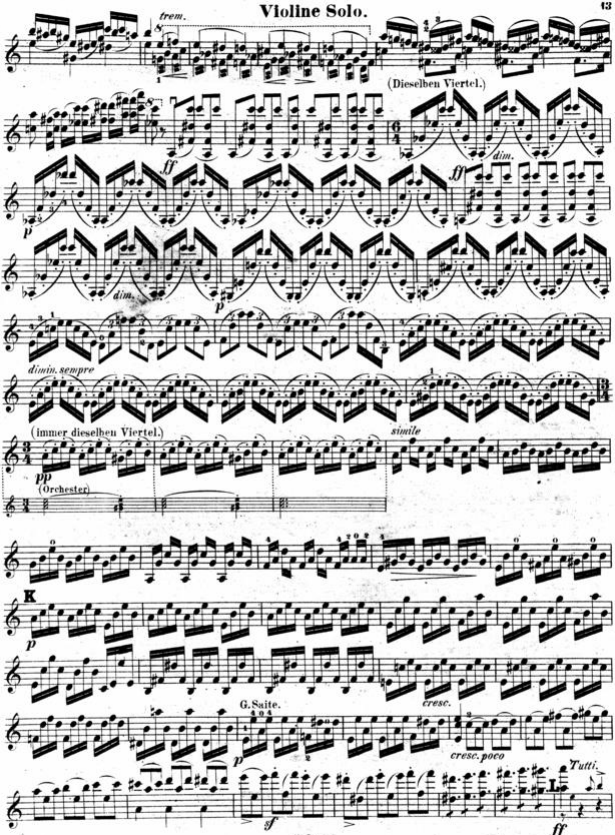
trem.
(Dieselben Viertel.)
dim.
ff
p
dim.
p
diminish. sempre
(immer dieselben Viertel.)
simile
pp
(Orchester)
K
p
G. Saite.
cresc.
cresc. poco
Tutti.
sf
ff

Violine Solo.

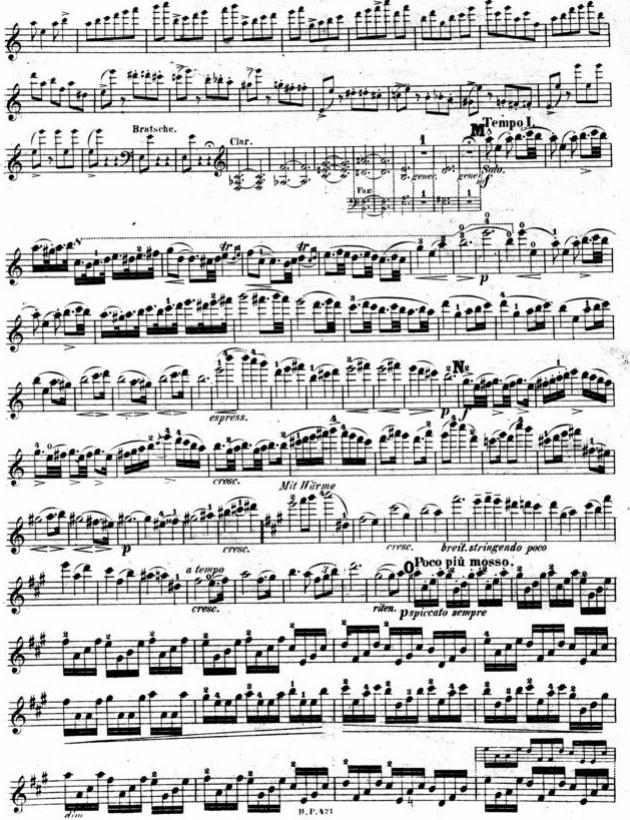

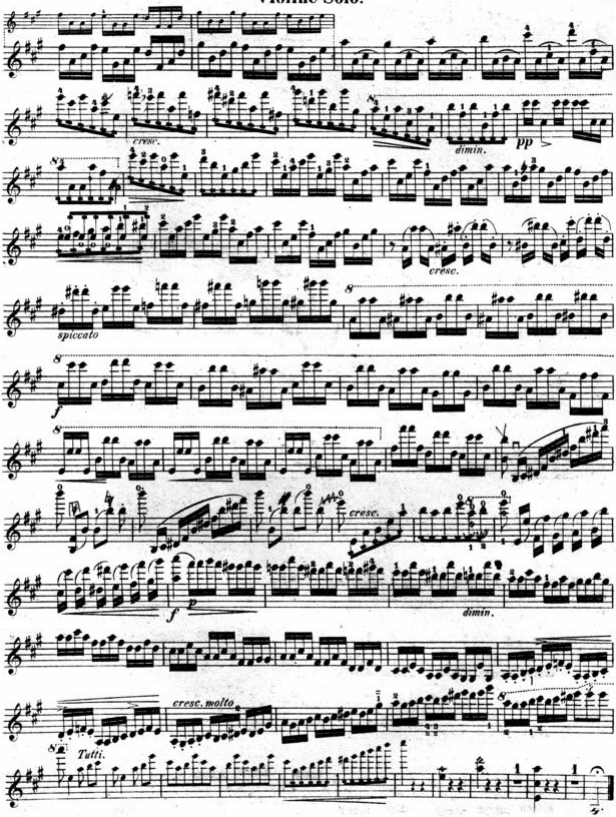
cresc.
dimin.
pp
cresc.
spiccato
cresc.
dimin.
cresc. molto
Tutti.

Goldmark

Concerto No. 1 in A Minor

Op. 28

I

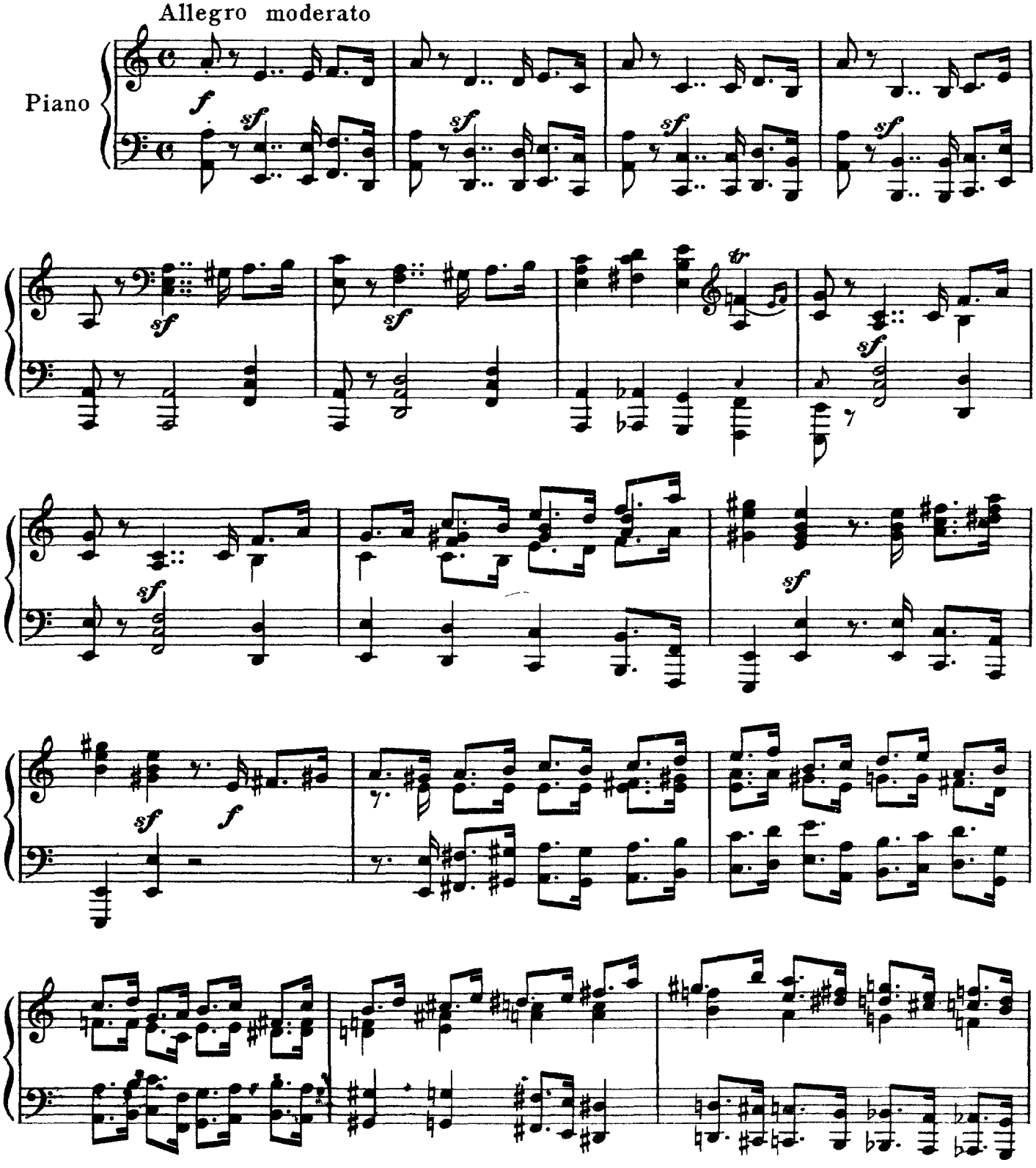

1

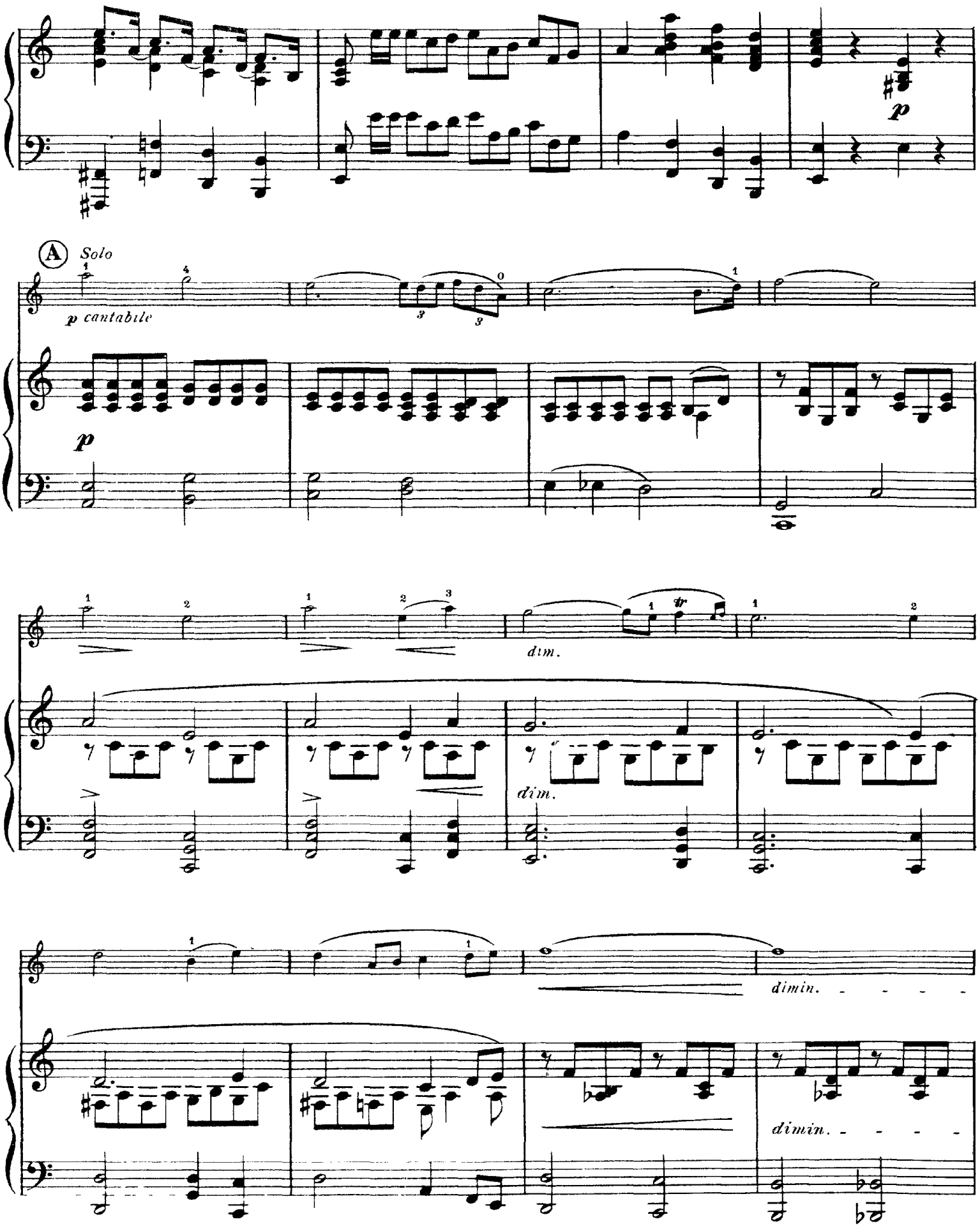
p
A Solo
p cantabile
p
dim.
dim.
dimin.
dimin.

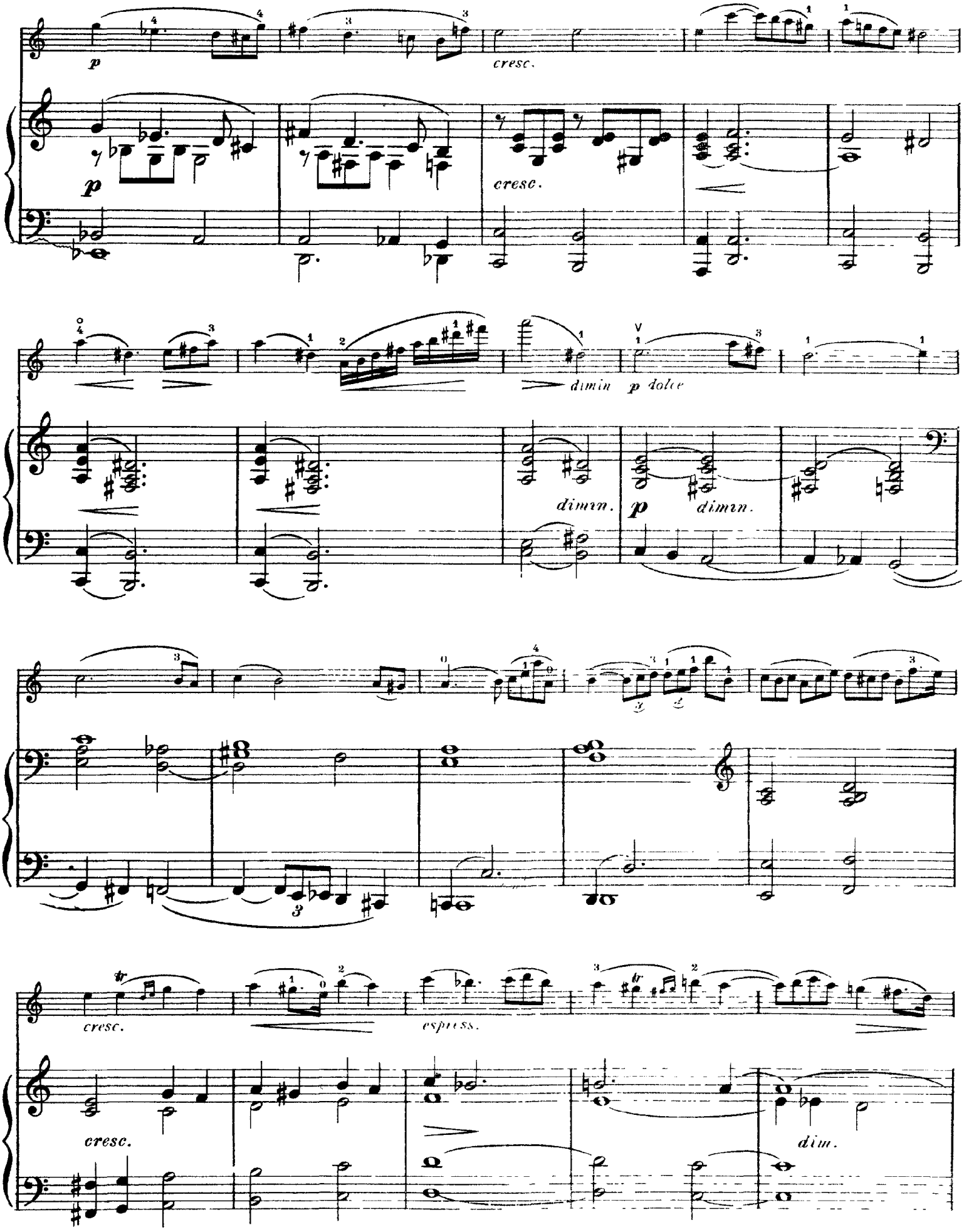
p
cresc.
p
cresc.
dimin
p dolce
dimin.
p
dimin.
cresc.
espress.
cresc.
dim.

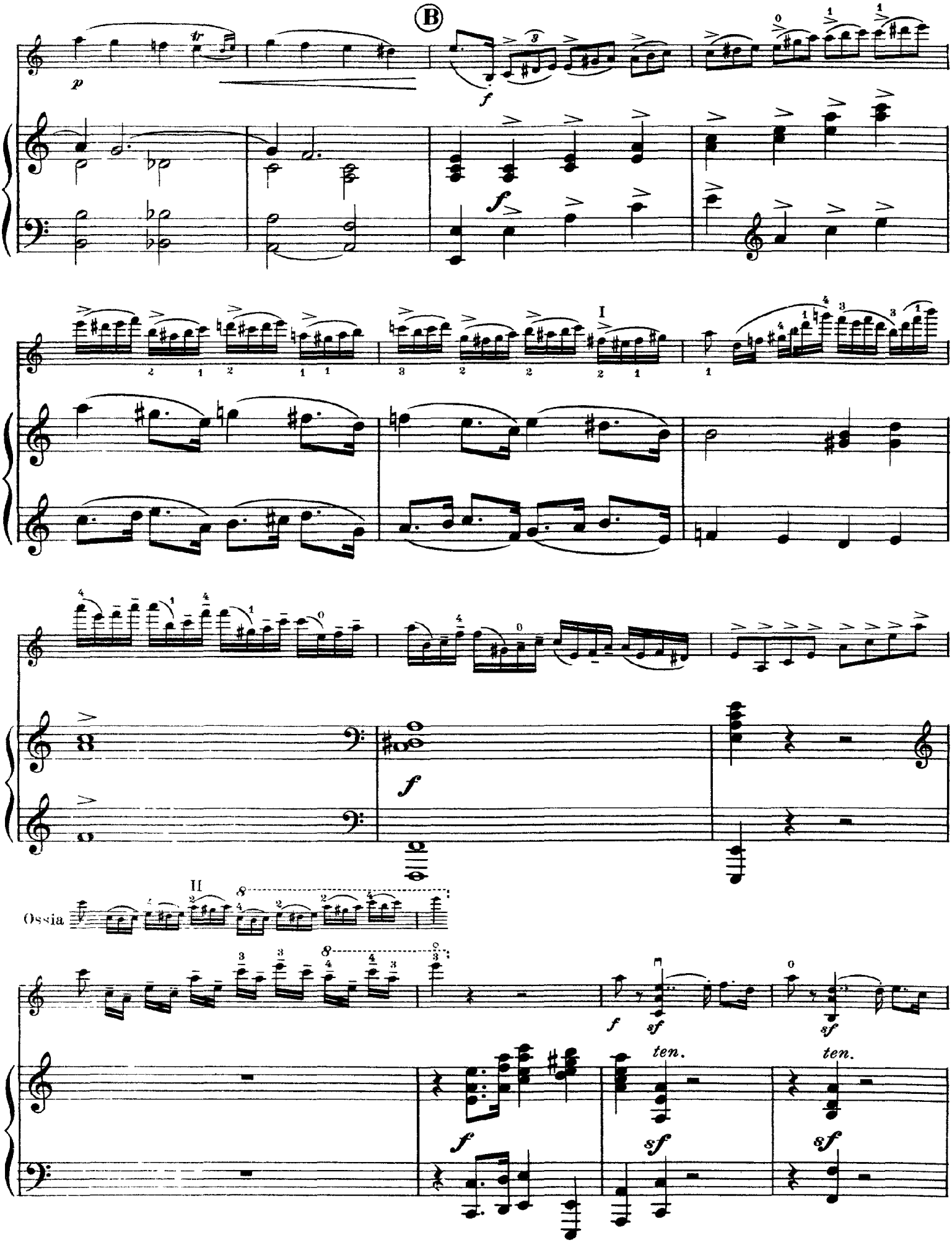
B
I
II
Ossia
ten.
ten.

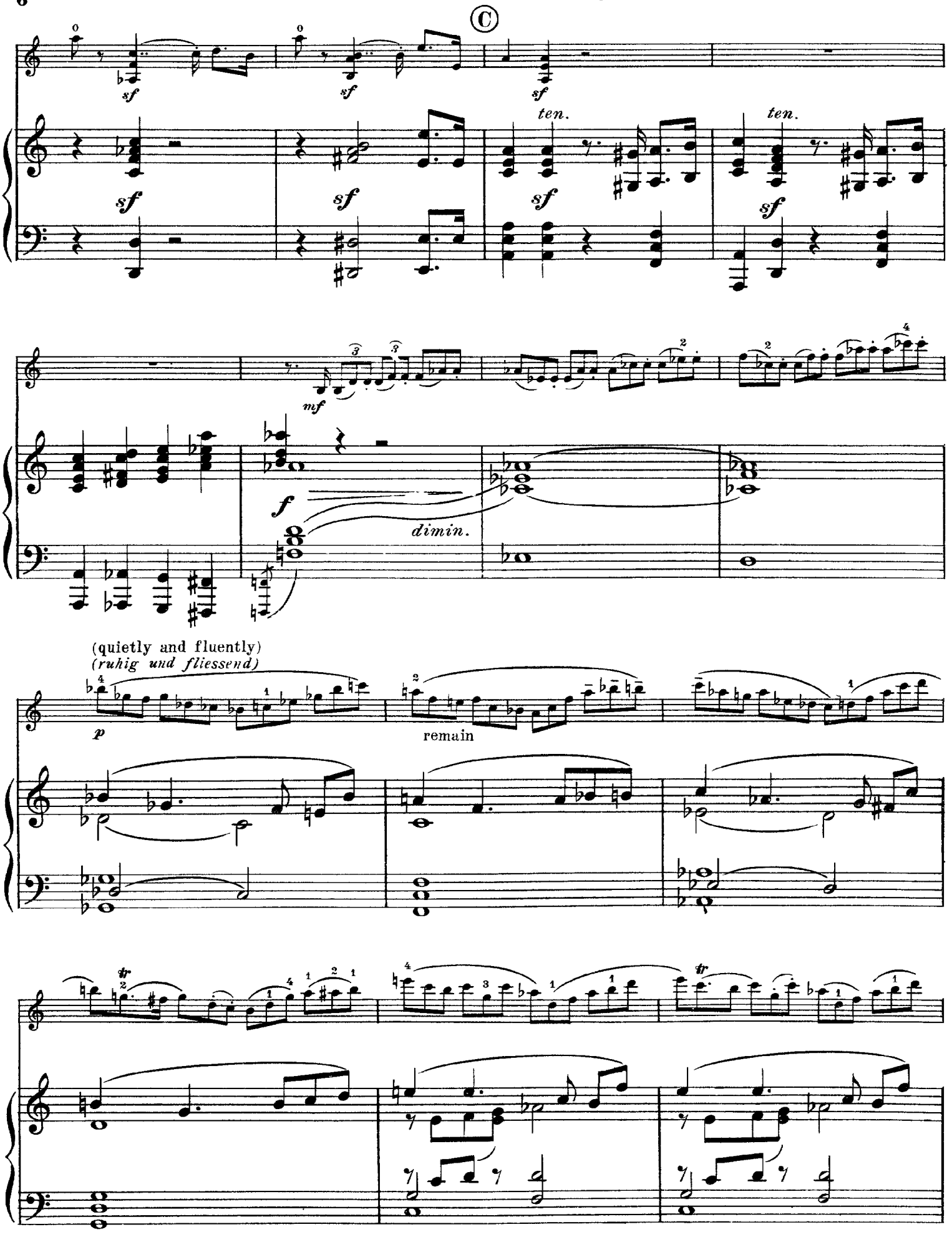
C
sf
ten.
mf
f
dimin.
(quietly and fluently)
(ruhig und fliessend)
p
remain
tr

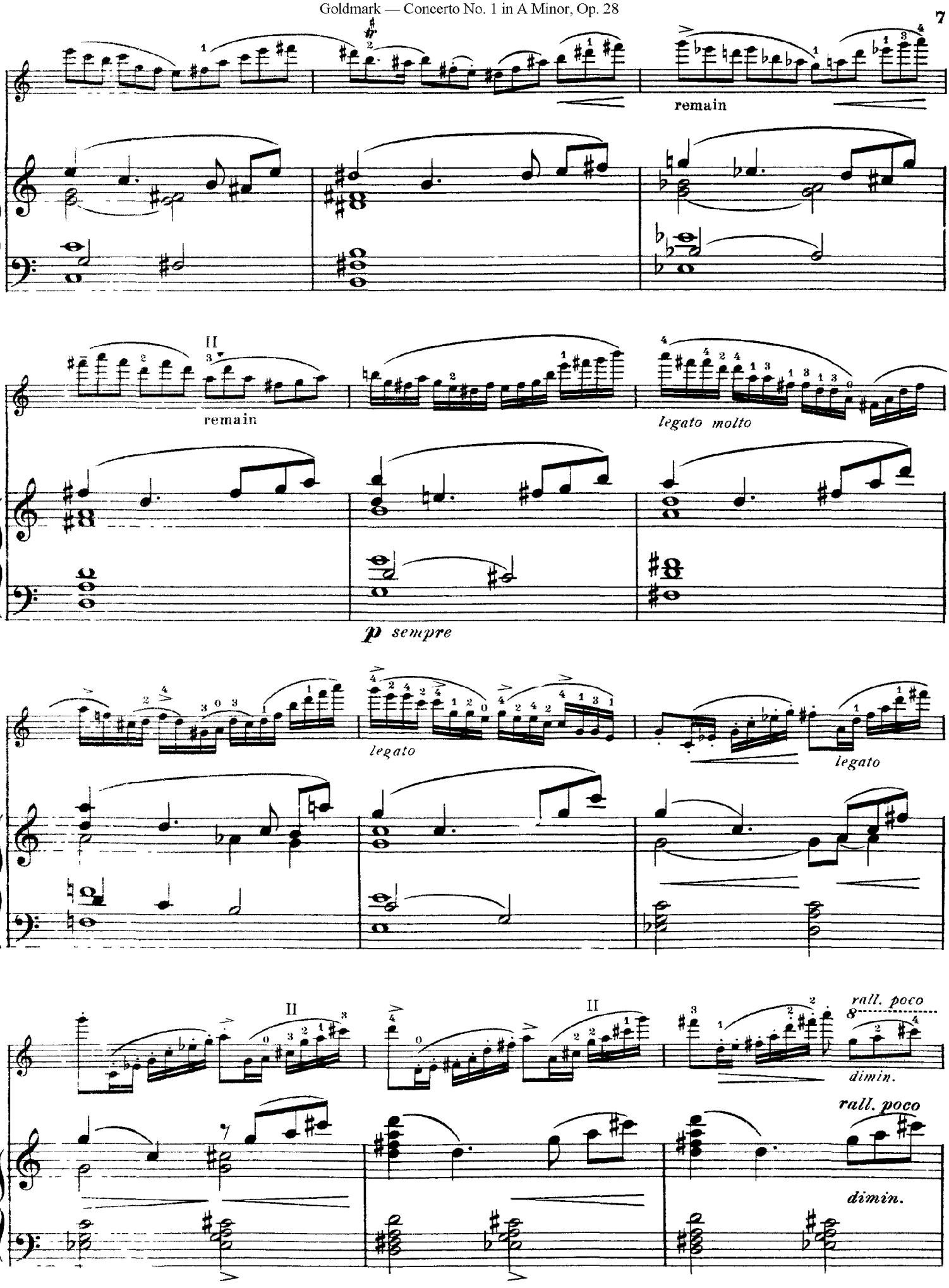
remain
II
remain
legato molto
p sempre
legato
legato
II
II
rall. poco
dimin.
rall. poco
dimin.

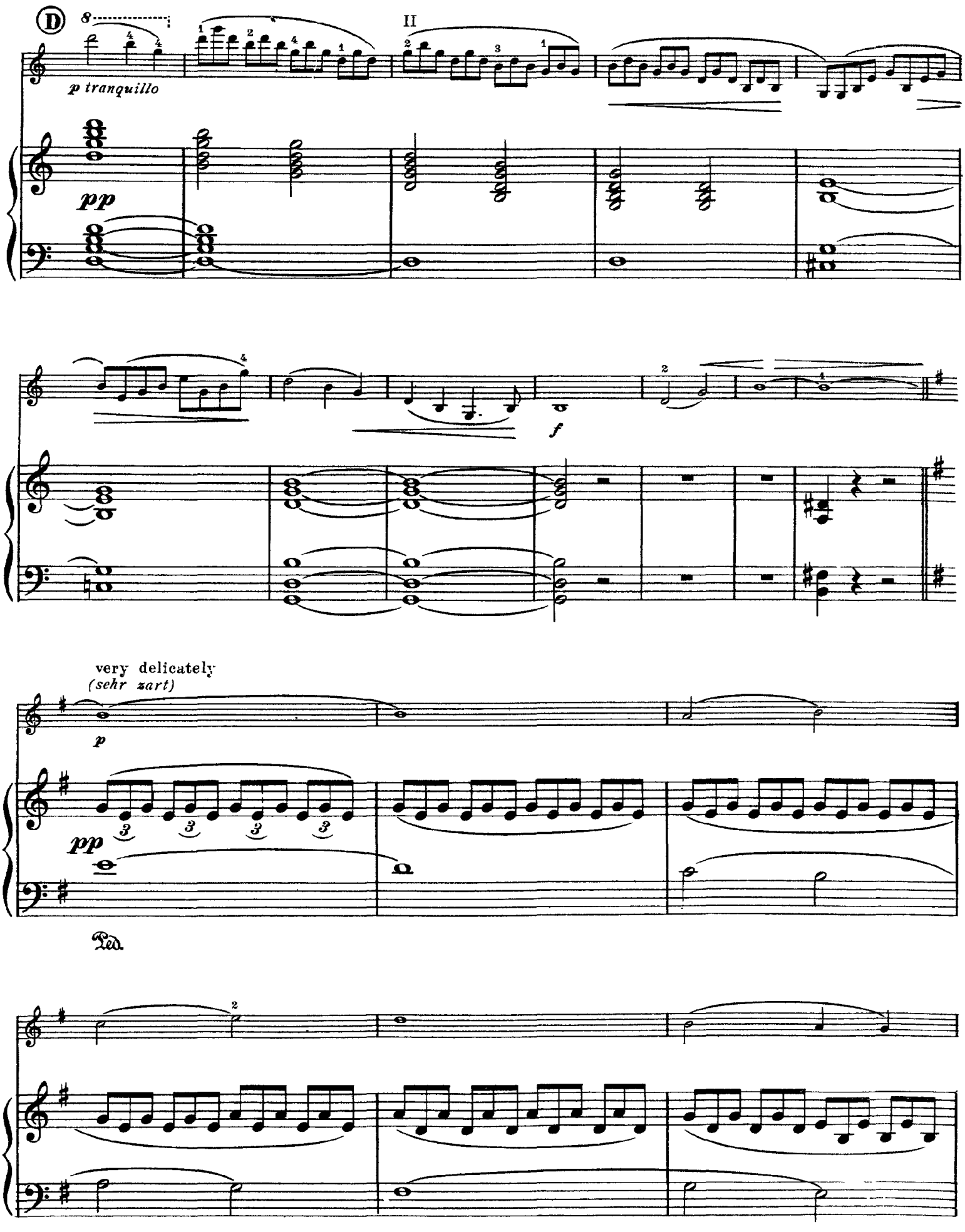
D
8
II
p tranquillo
pp
f
very delicately
(sehr zart)
p
pp
Ped.

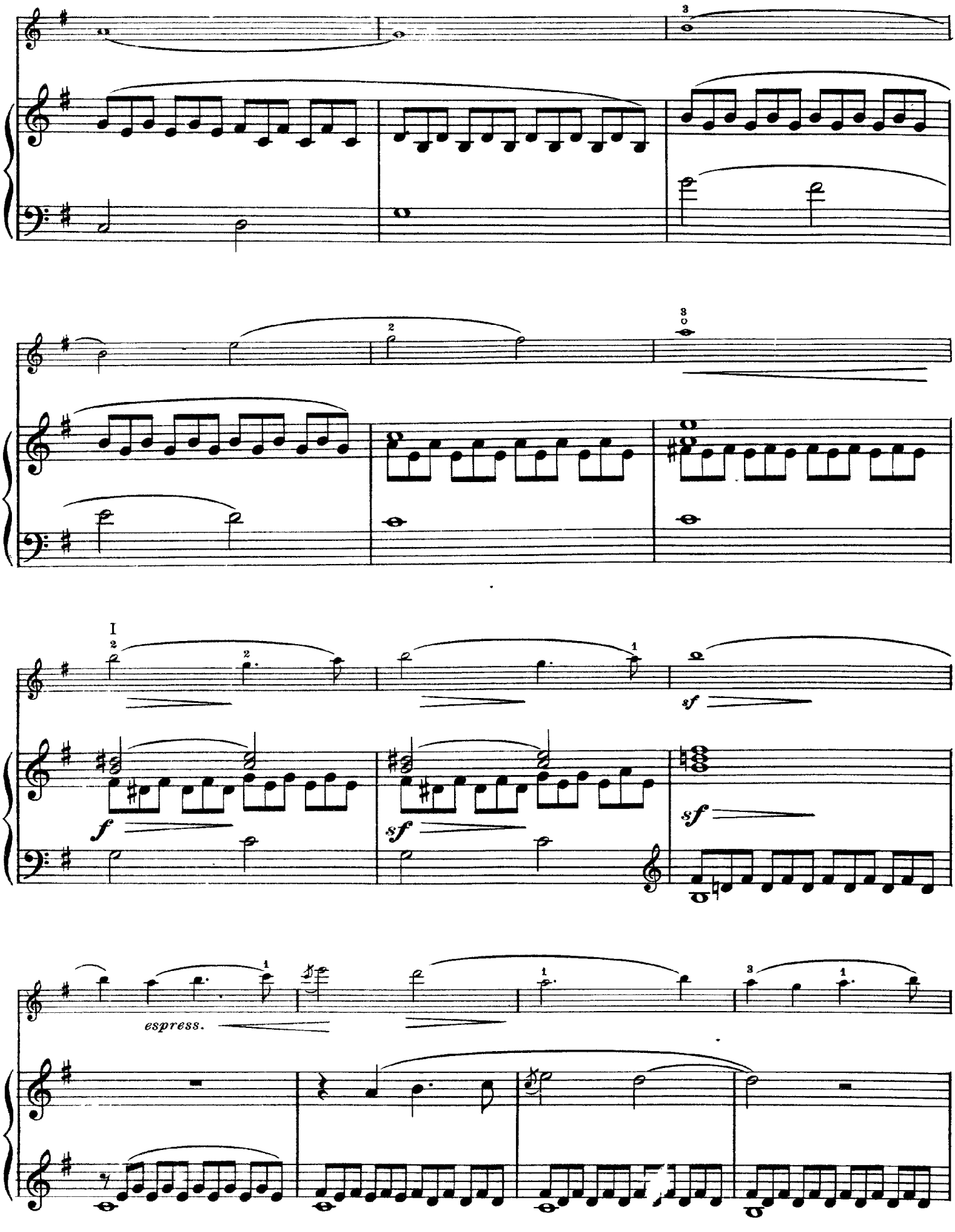
I
espress.
f
sf
sf
sf

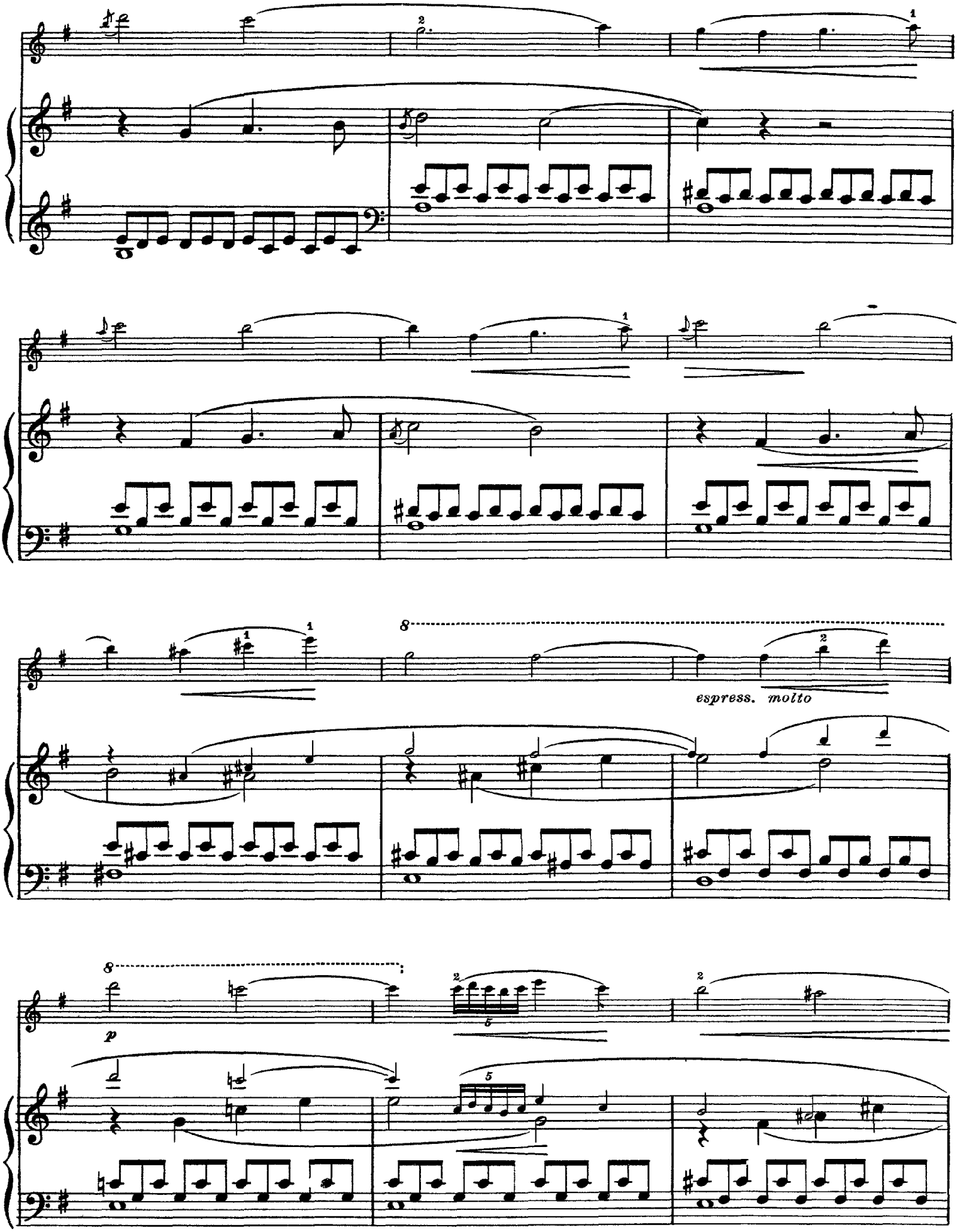
espress. molto
p

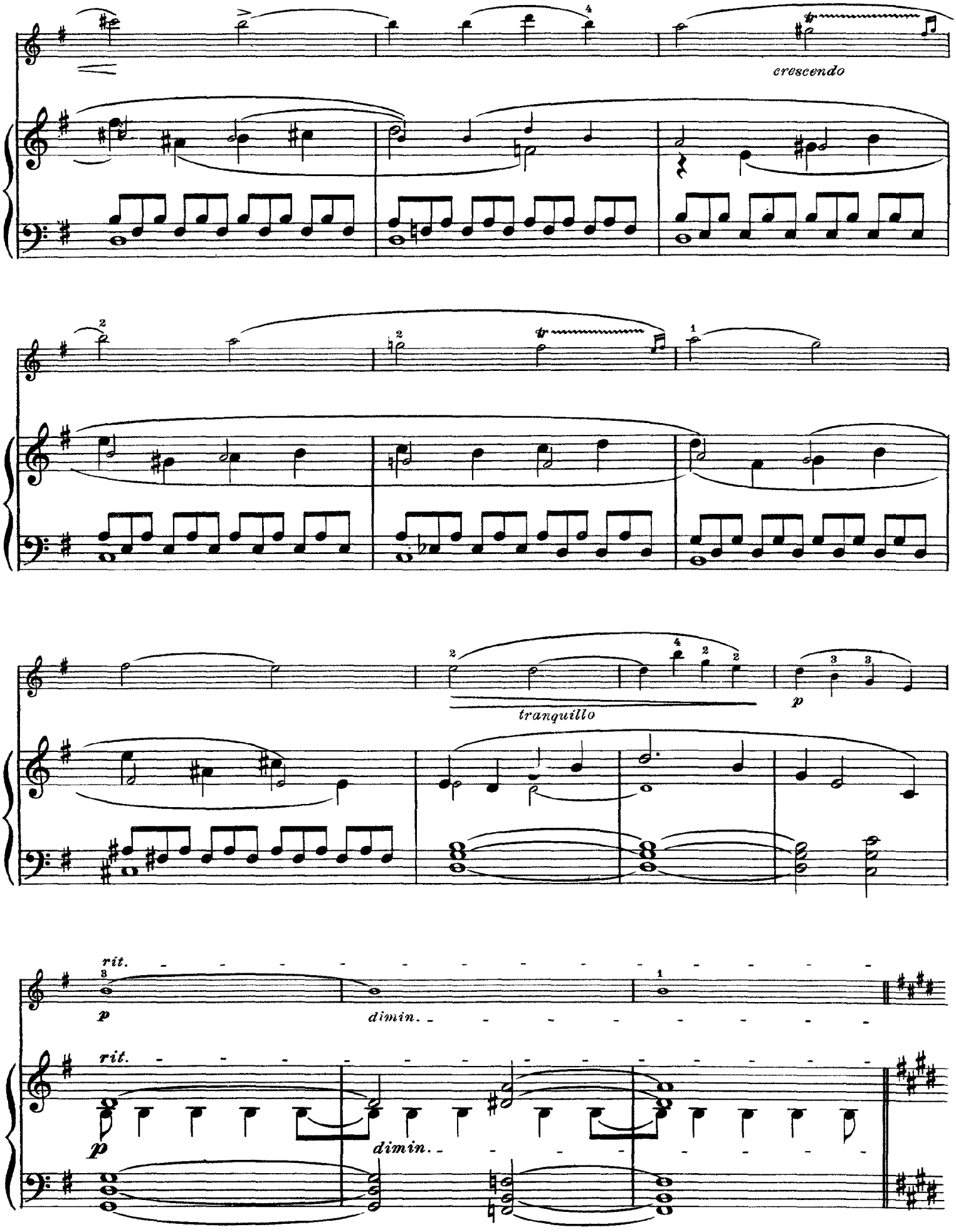
crescendo
tranquillo
p
rit.
dimin.
rit.
p
dimin.

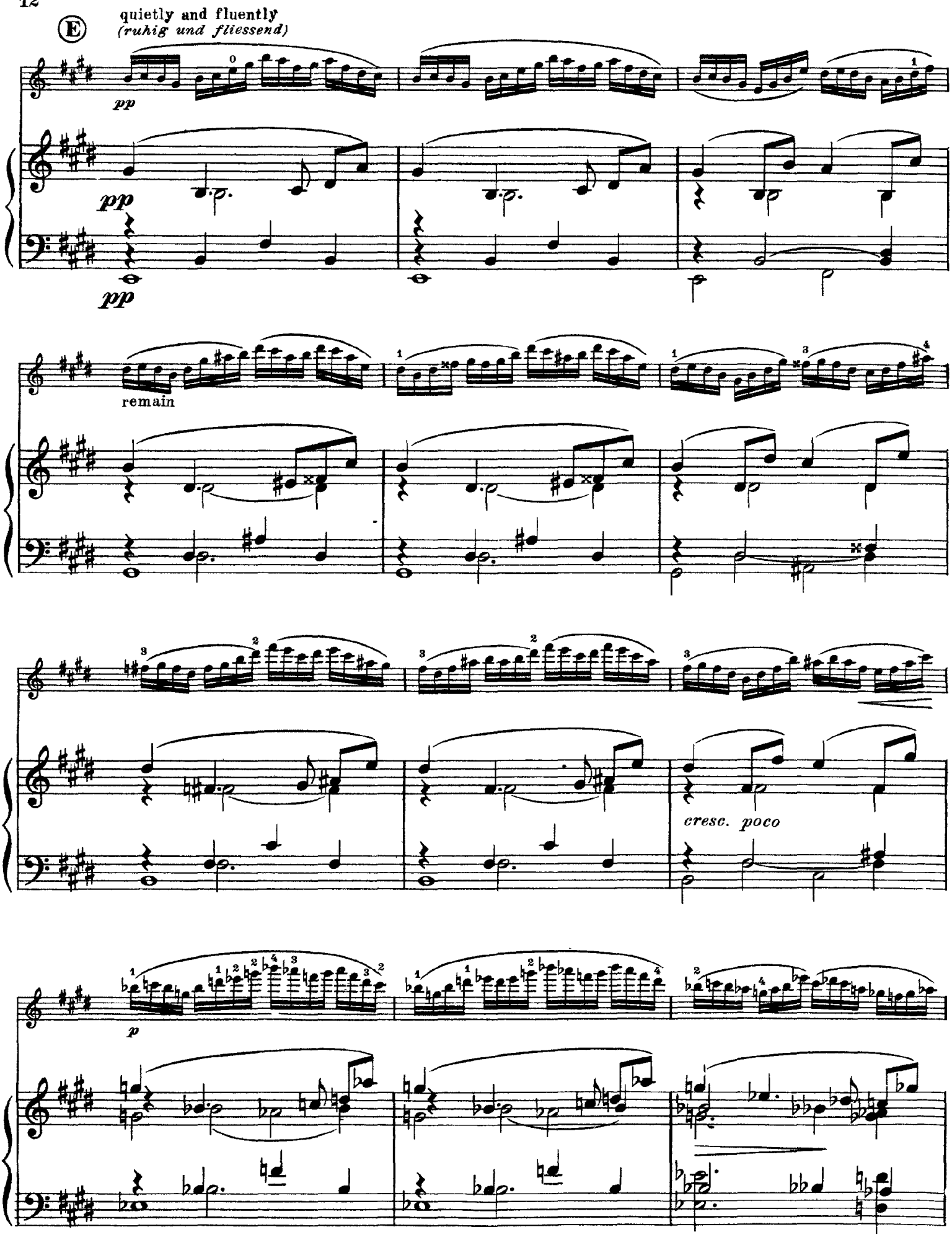
E
quietly and fluently
(ruhig und fliessend)
pp
pp
pp
remain
cresc. poco
p

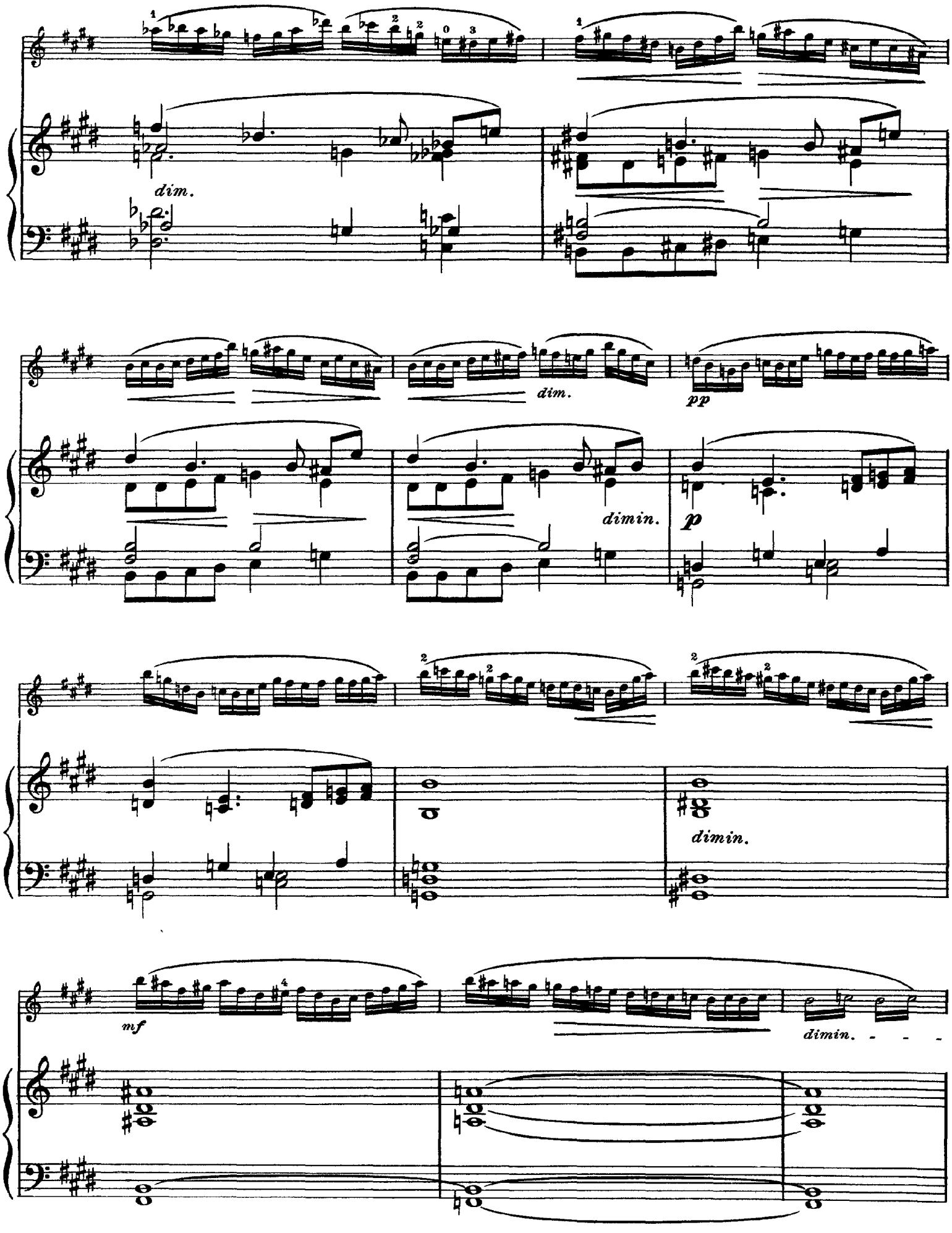
dim.
dim.
pp
dimin.
p
dimin.
mf
dimin.

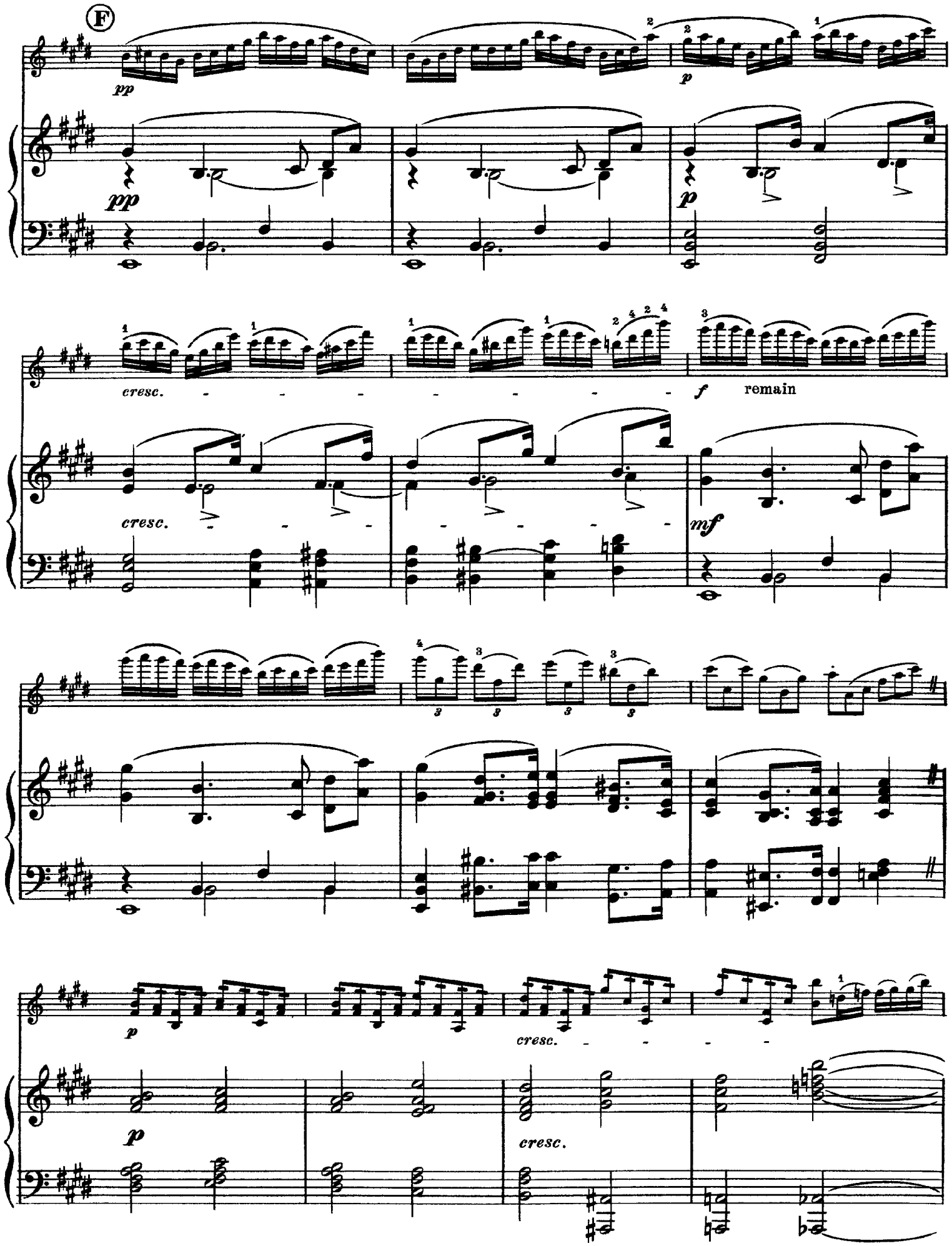
F
pp
p
cresc.
f
remain
mf
cresc.

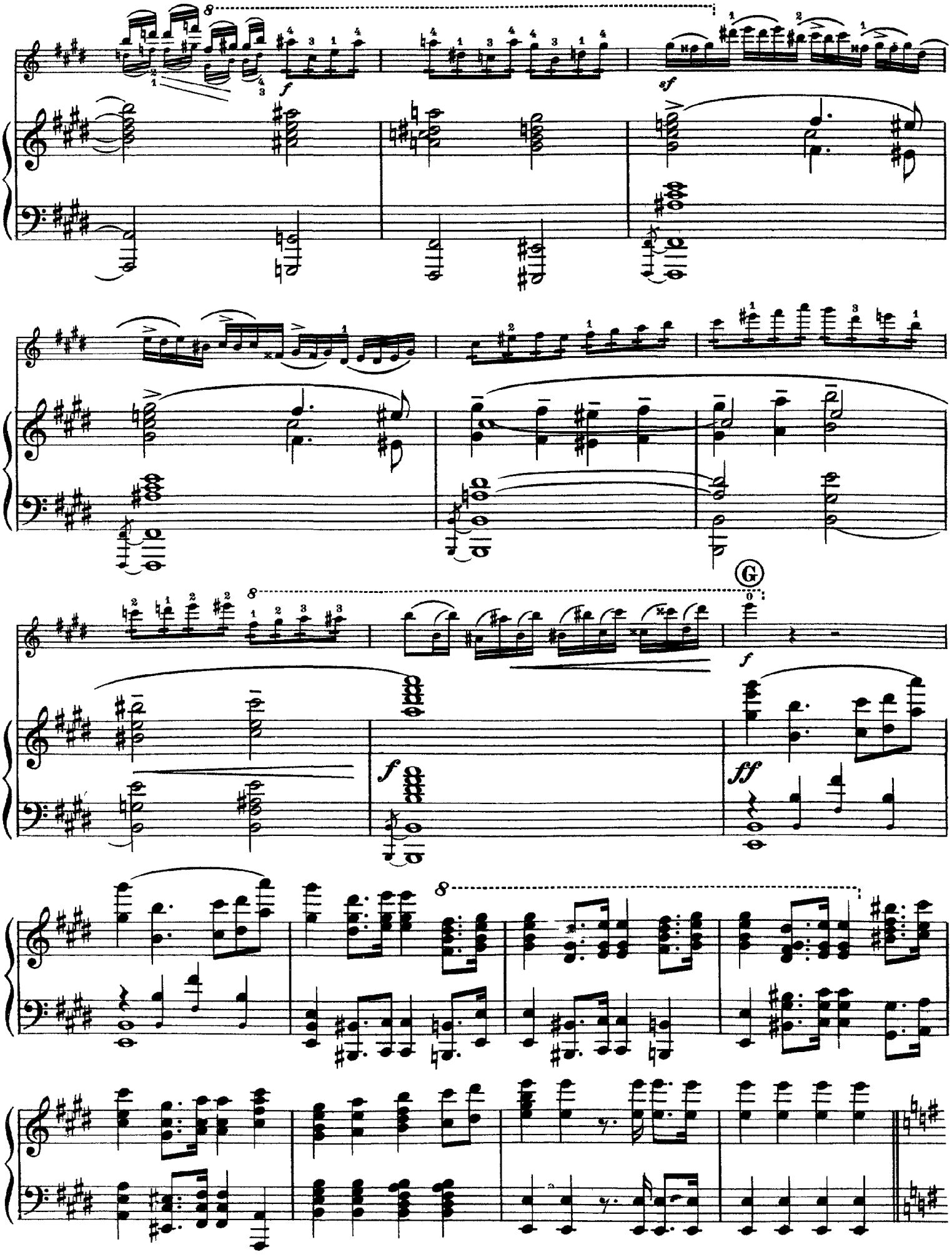
8
f
sf
8
G
f
f
ff
8

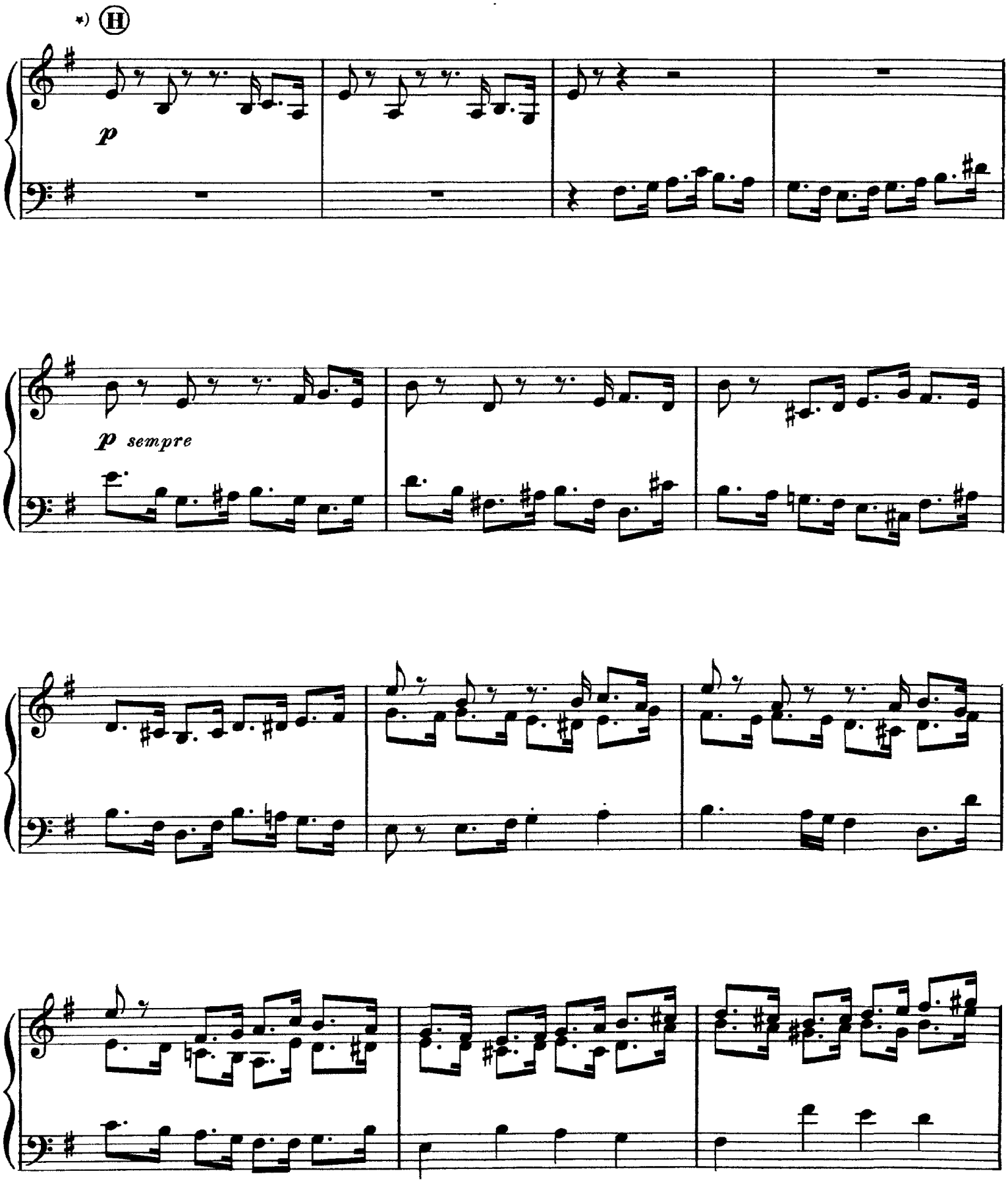

*) Optional Cut from Ⓗ to G. P. (after Ⓚ page 18)

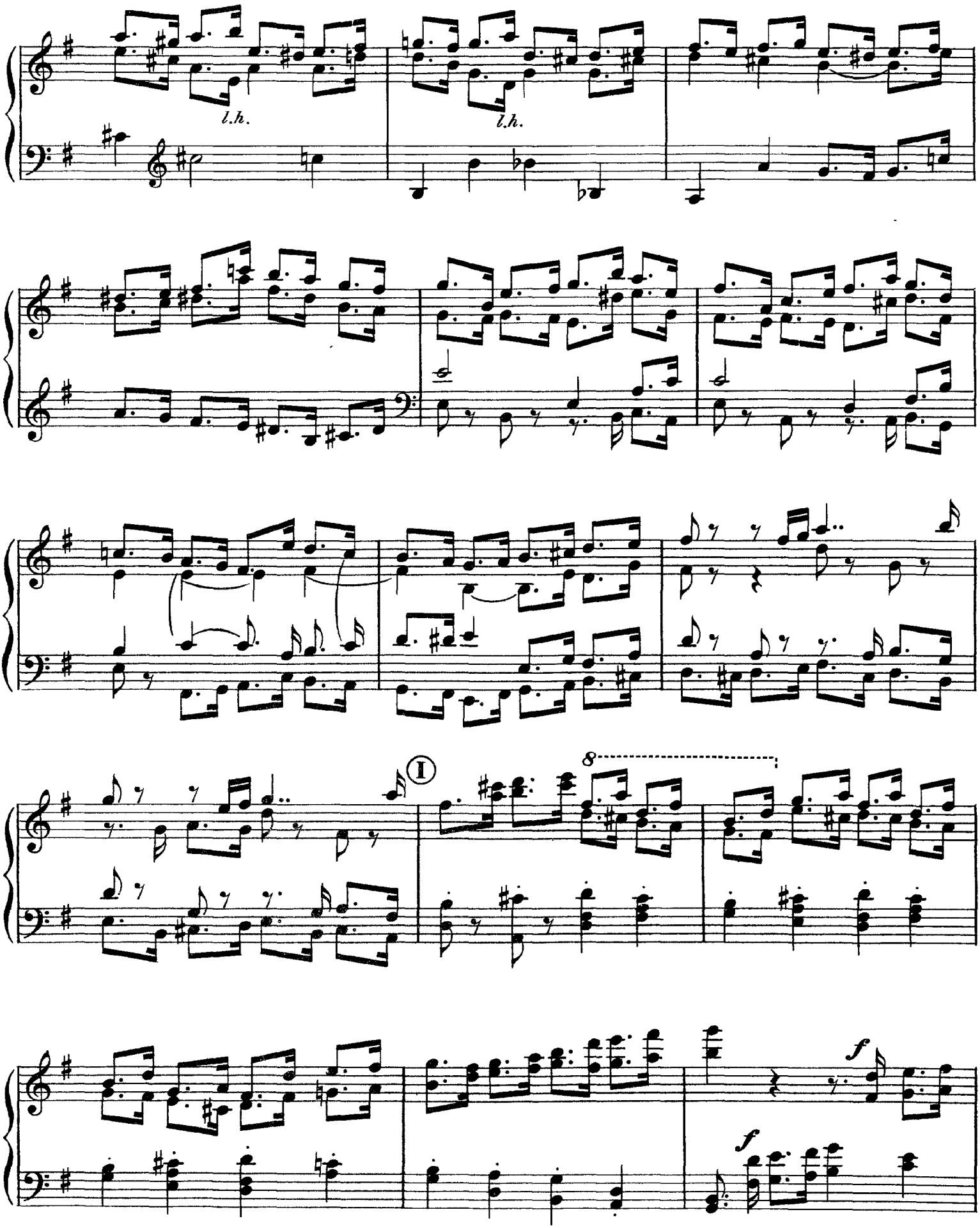
l.h.
l.h.
8
f
f

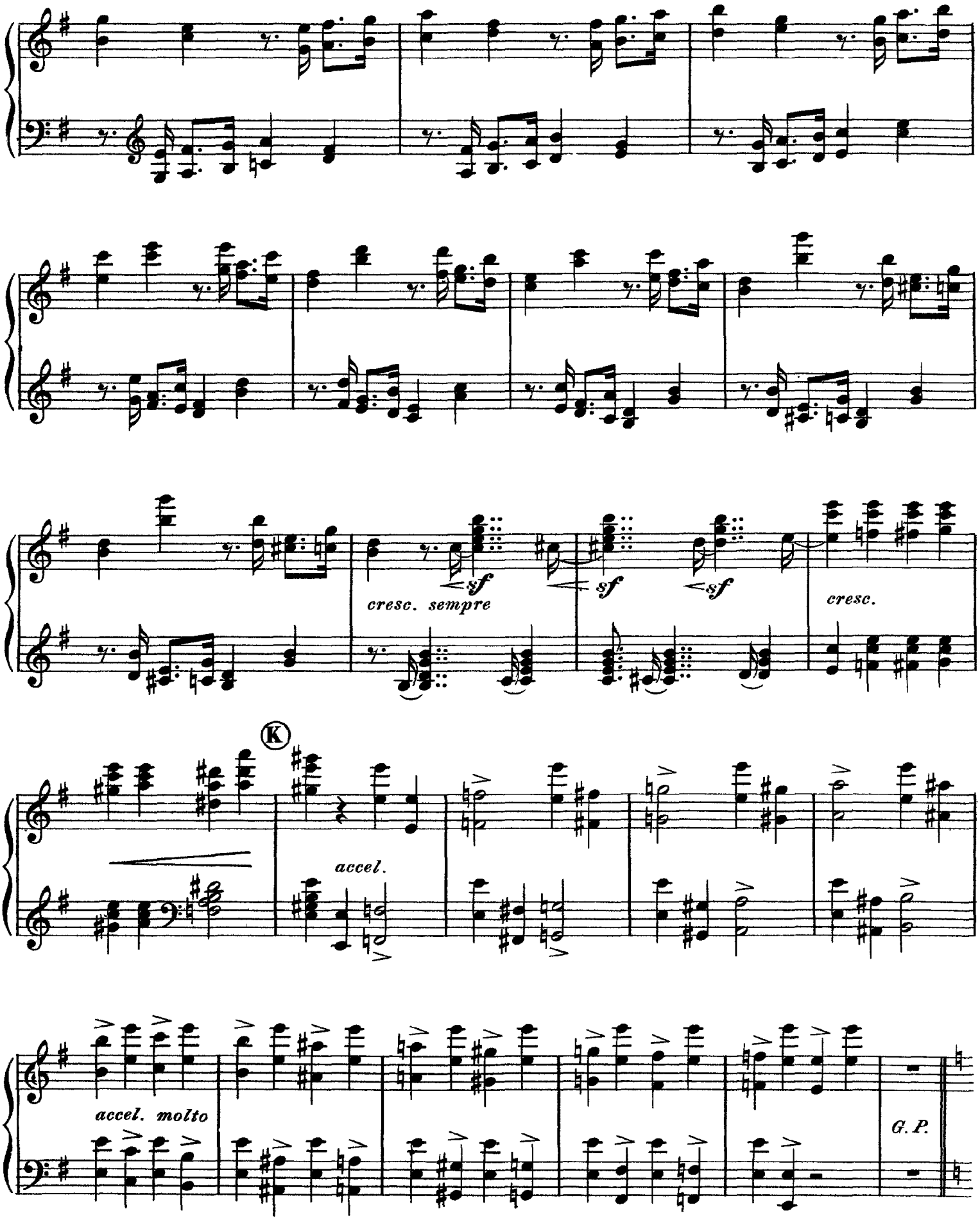
cresc. sempre
sf
sf
sf
cresc.
K
accel.
accel. molto
G. P.

Tempo, poco sostenuto

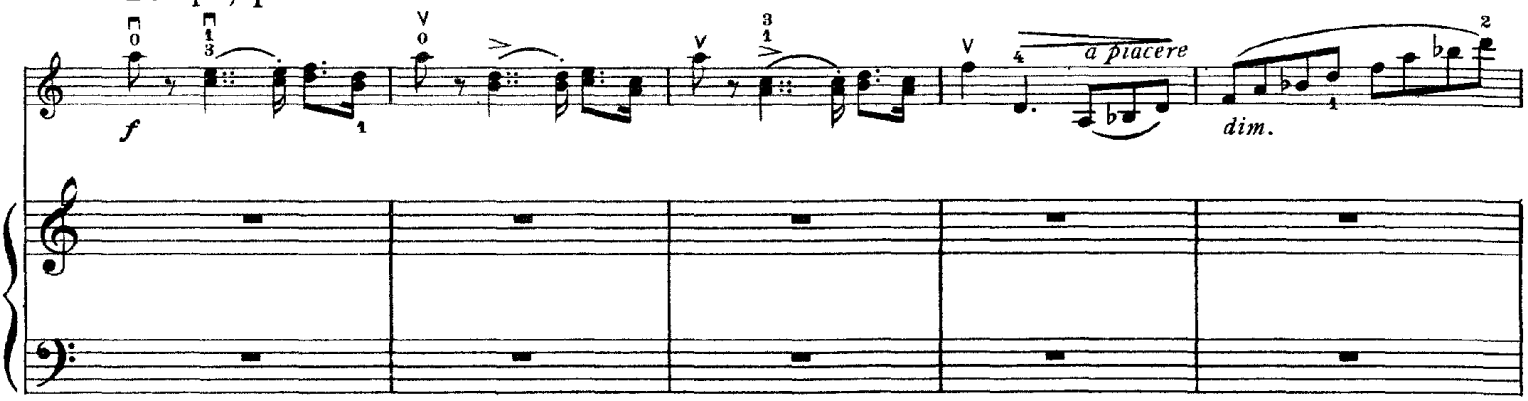

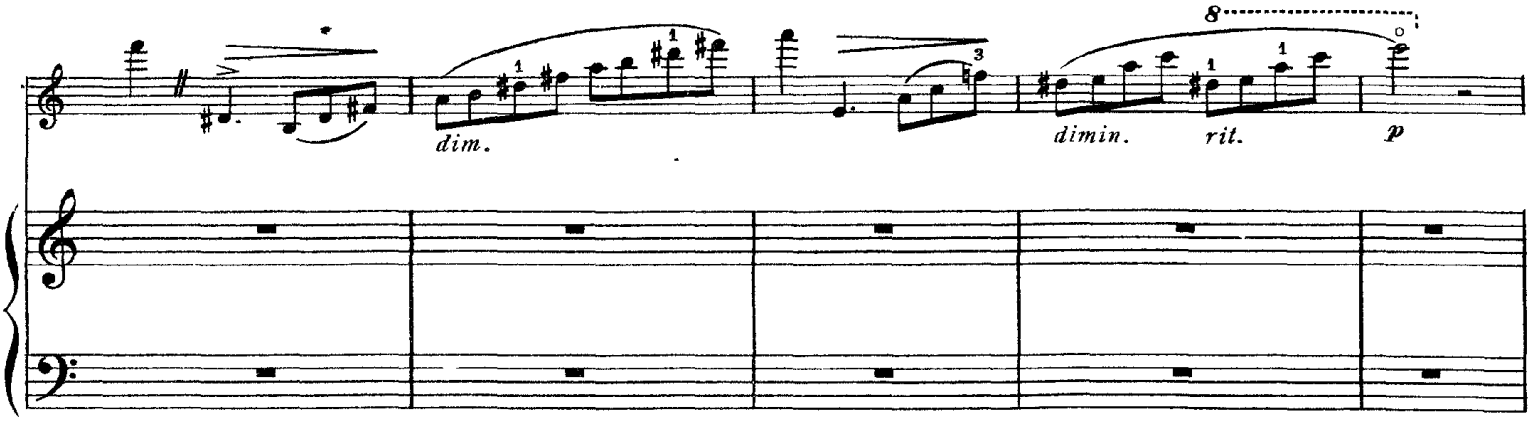

Tempo I

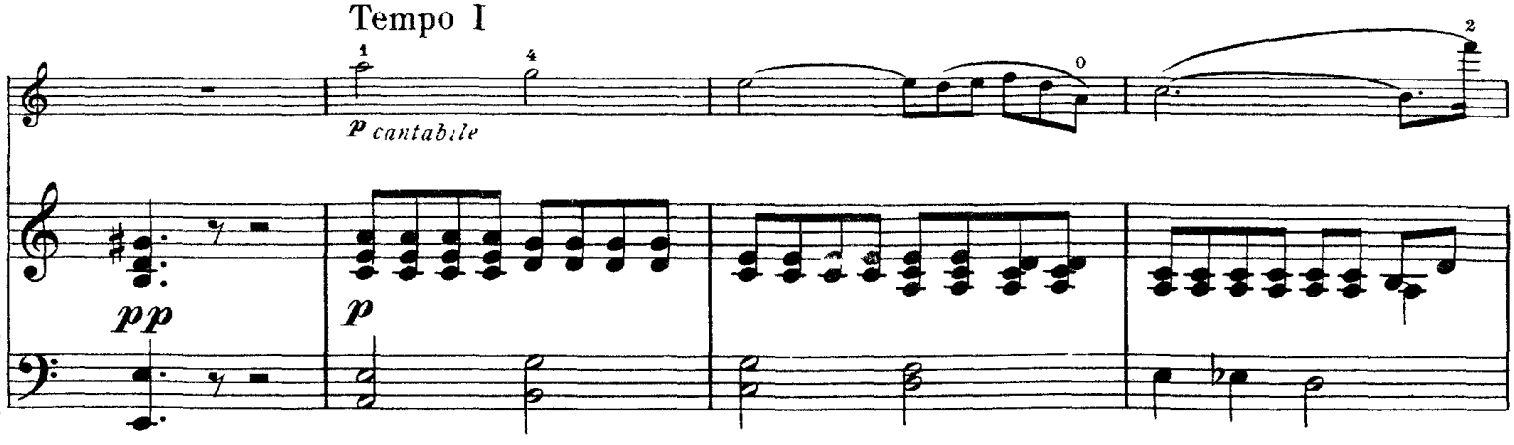

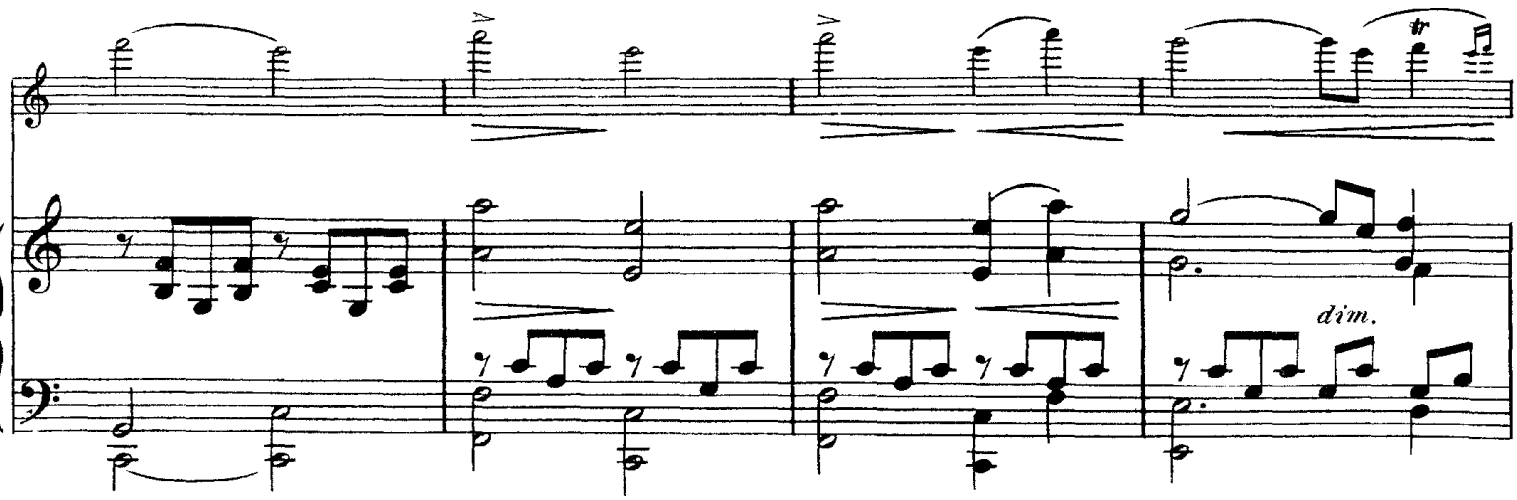

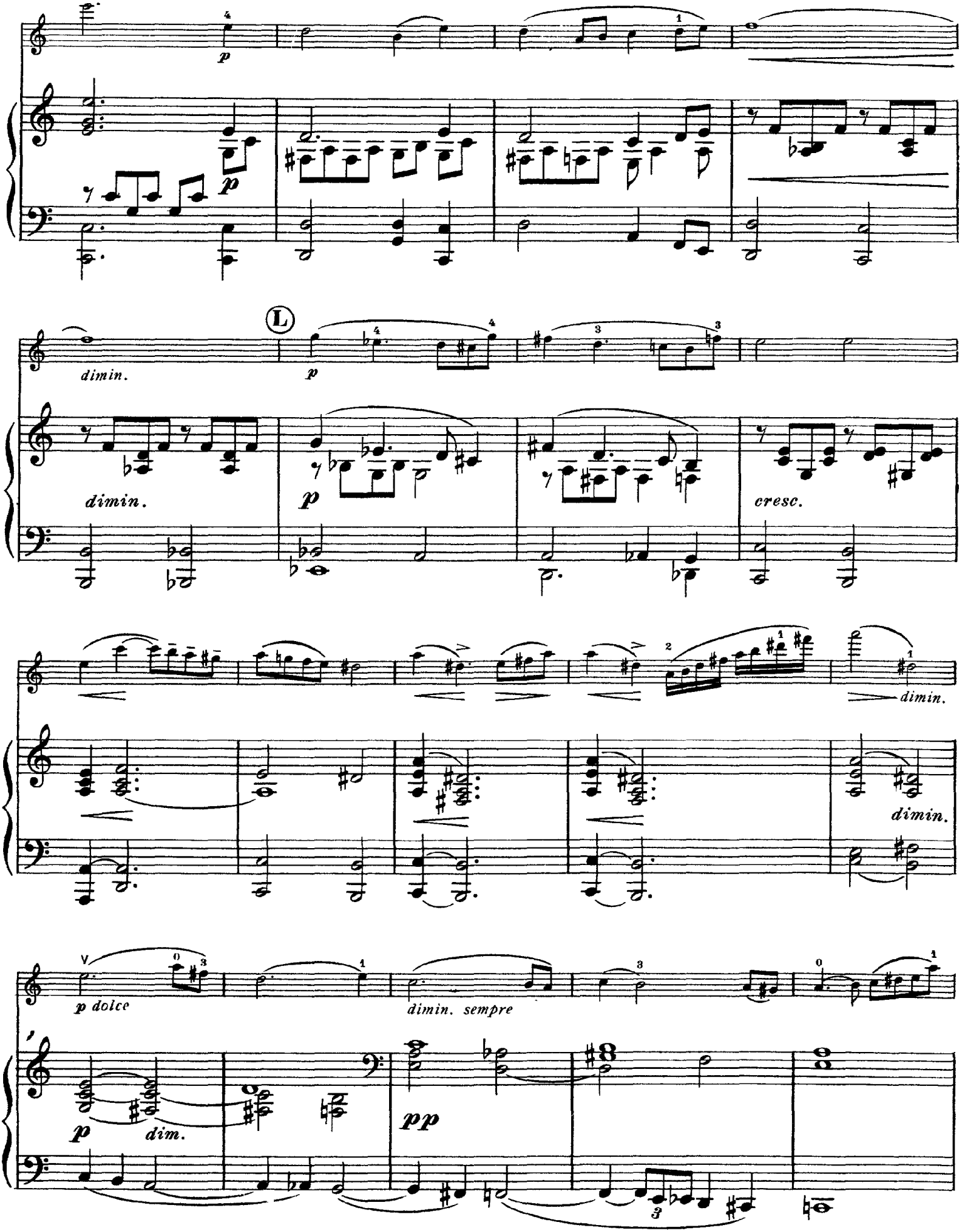
p
p
dimin.
L
p
dimin.
p
cresc.
dimin.
dimin.
p dolce
dimin. sempre
p
dim.
pp

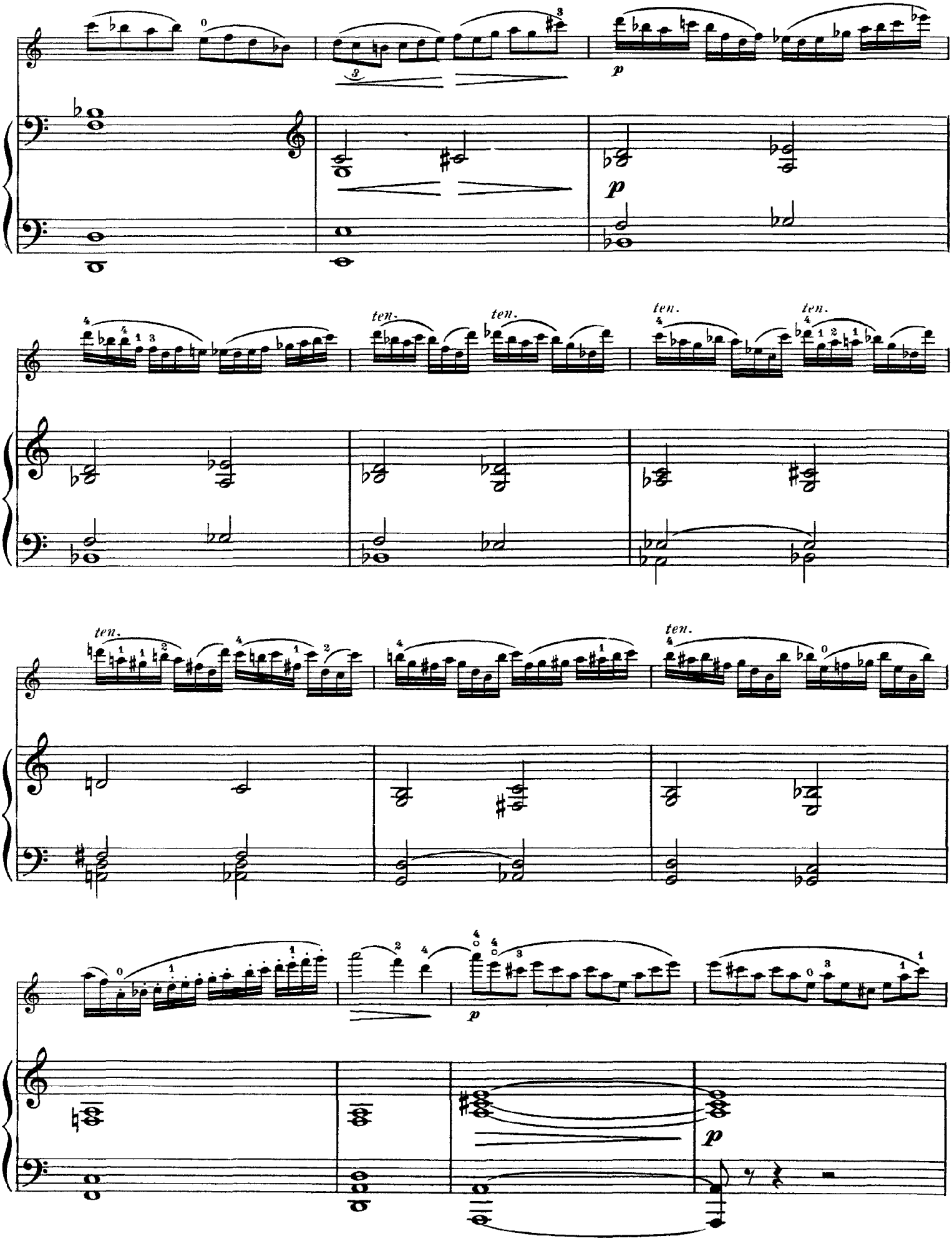
p
ten.
ten.
ten.
ten.
ten.
p
p

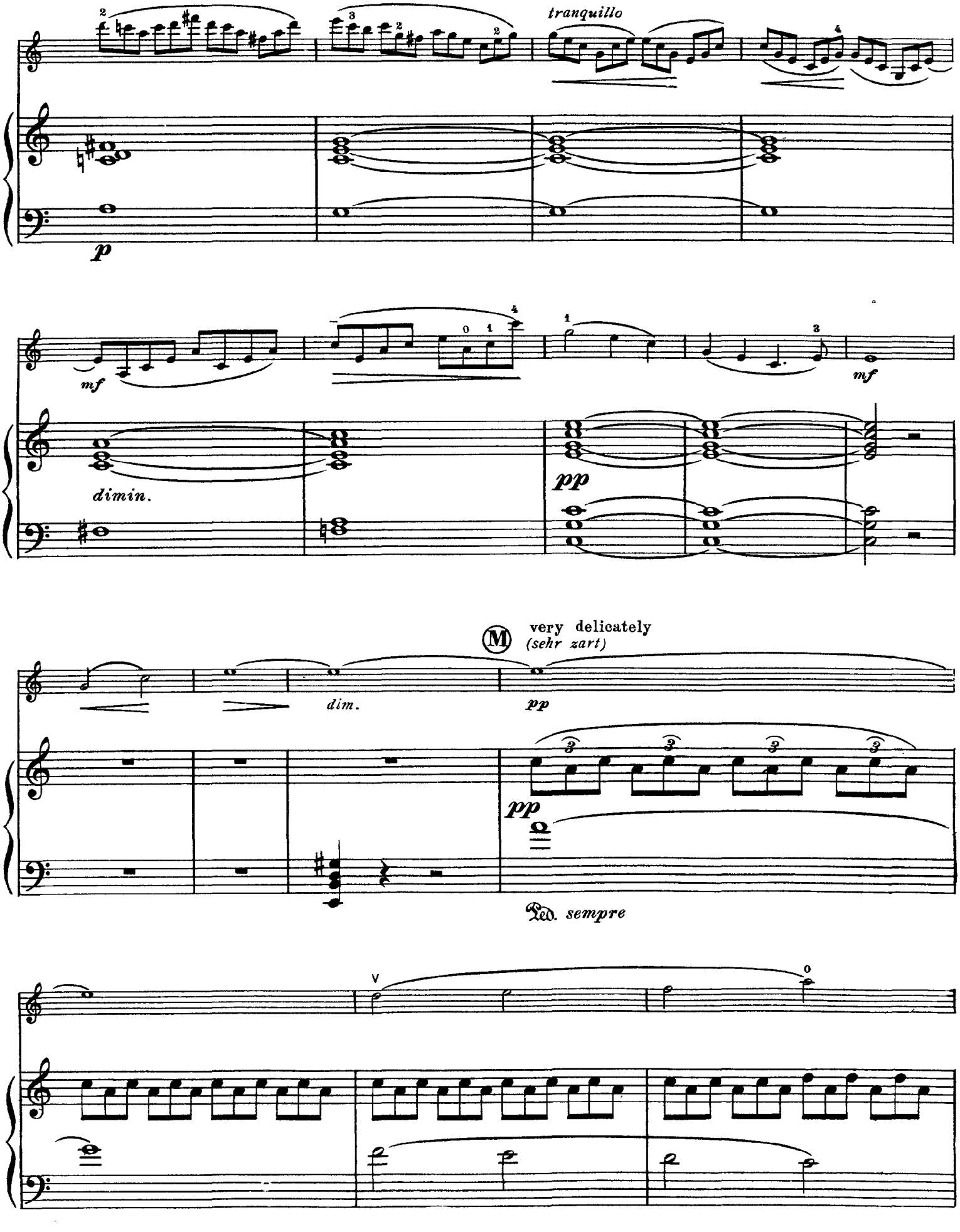
tranquillo
p
mf
dimin.
mf
pp
very delicately
(sehr zart)
dim.
pp
pp
Ped. sempre

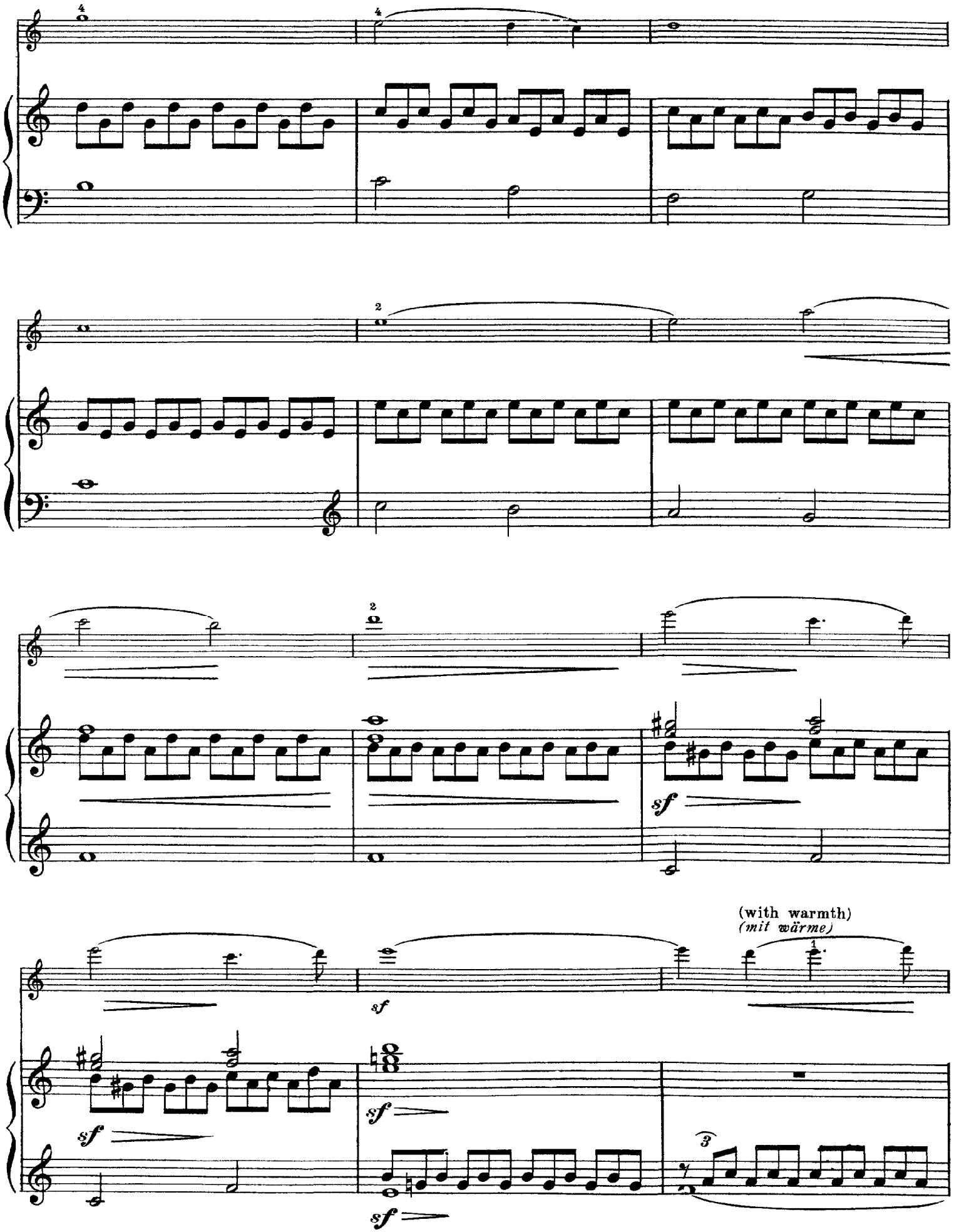
(with warmth)
(mit wärme)

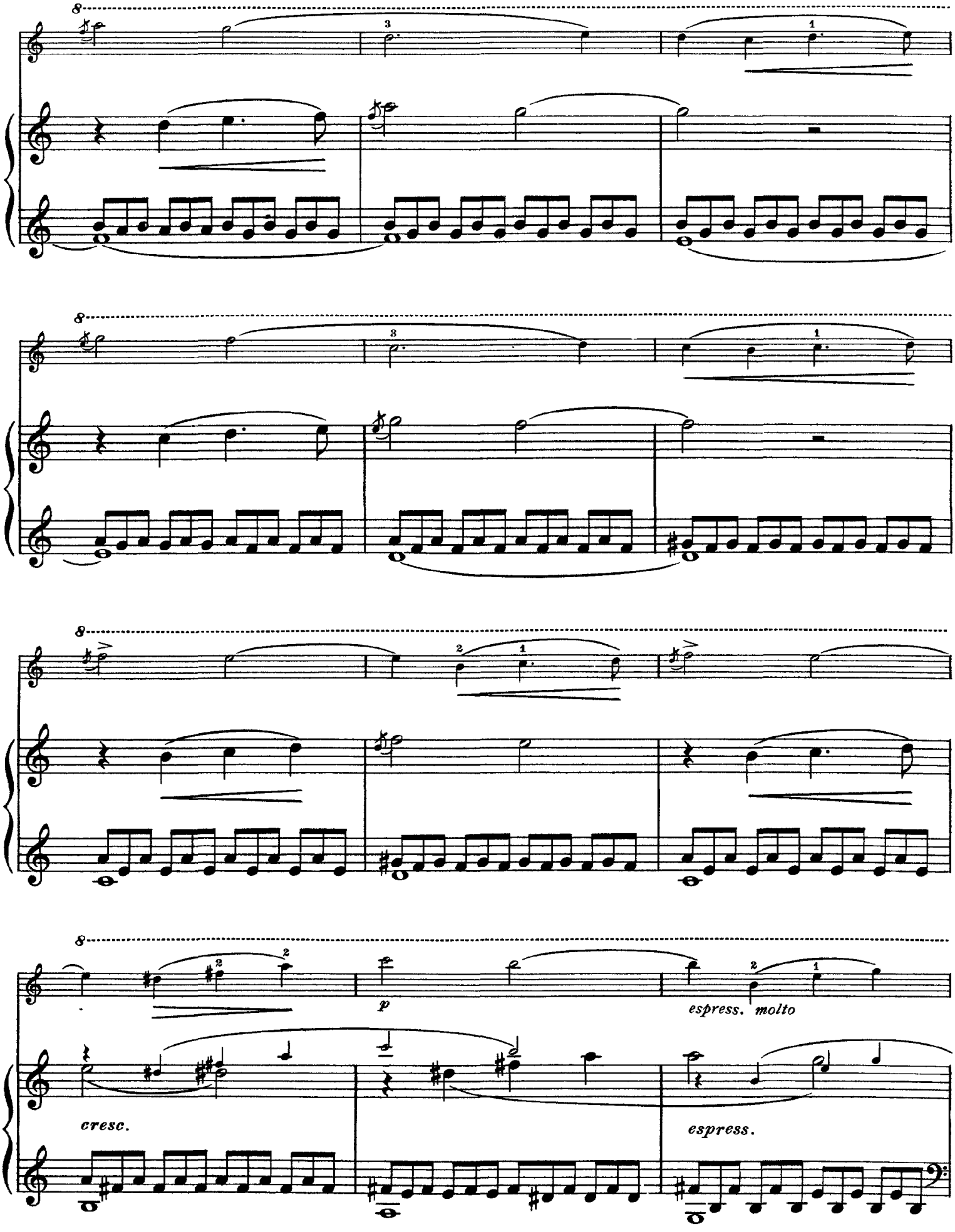
8
8
8
8
p
espress. molto
cresc.
espress.

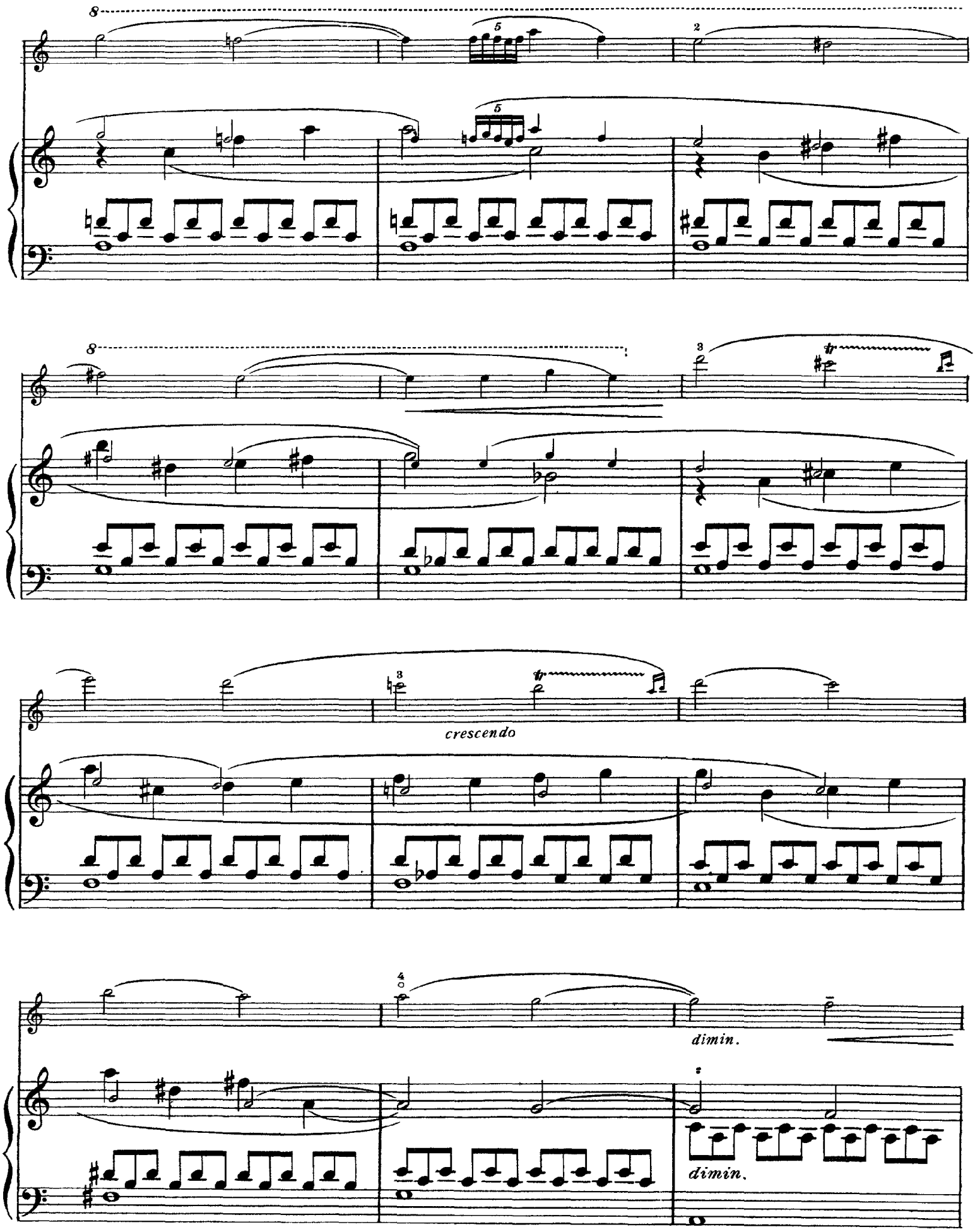
crescendo
dimin.
dimin.

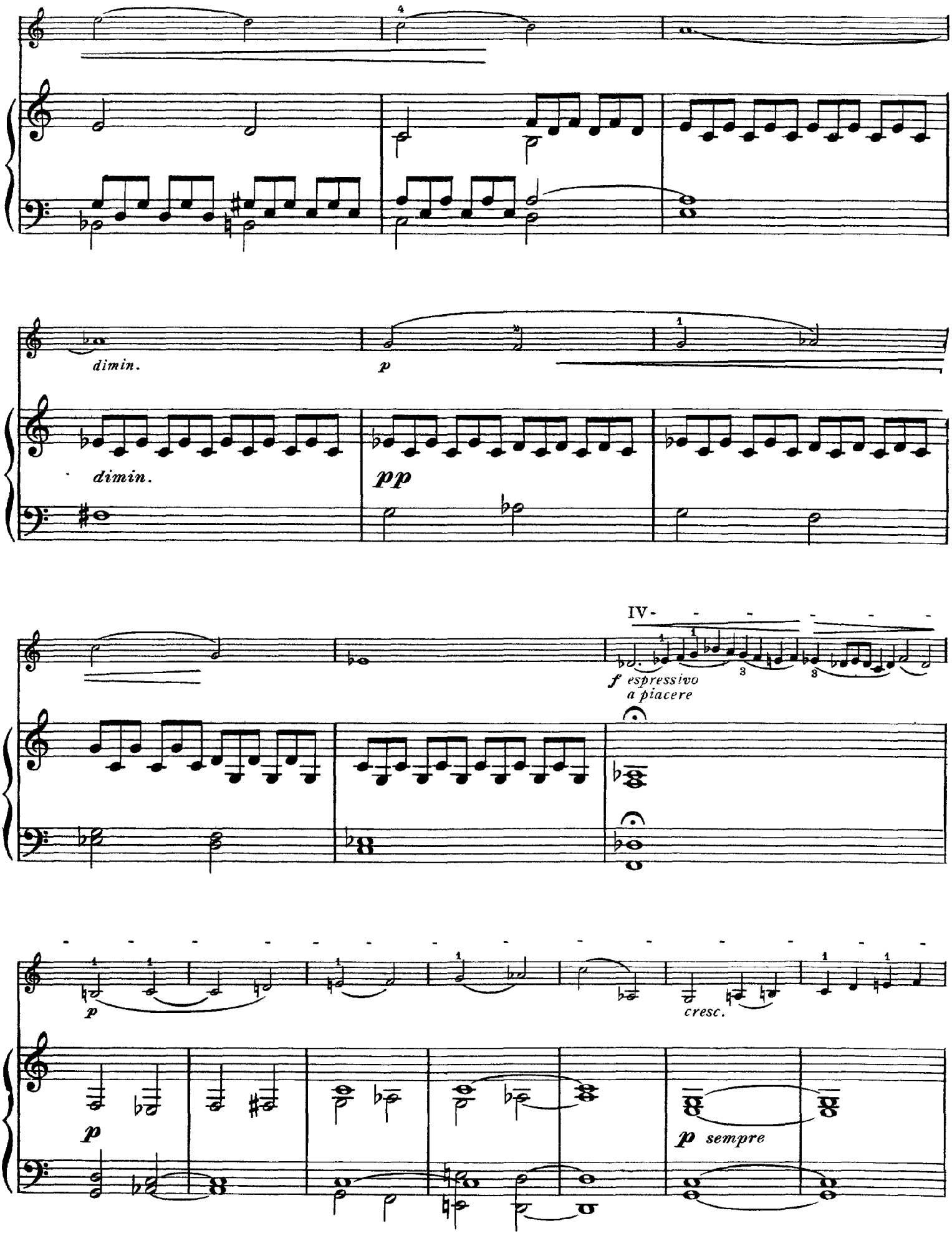
dimin.
p
dimin.
pp
IV-
f espressivo
a piacere
p
cresc.
p
p sempre

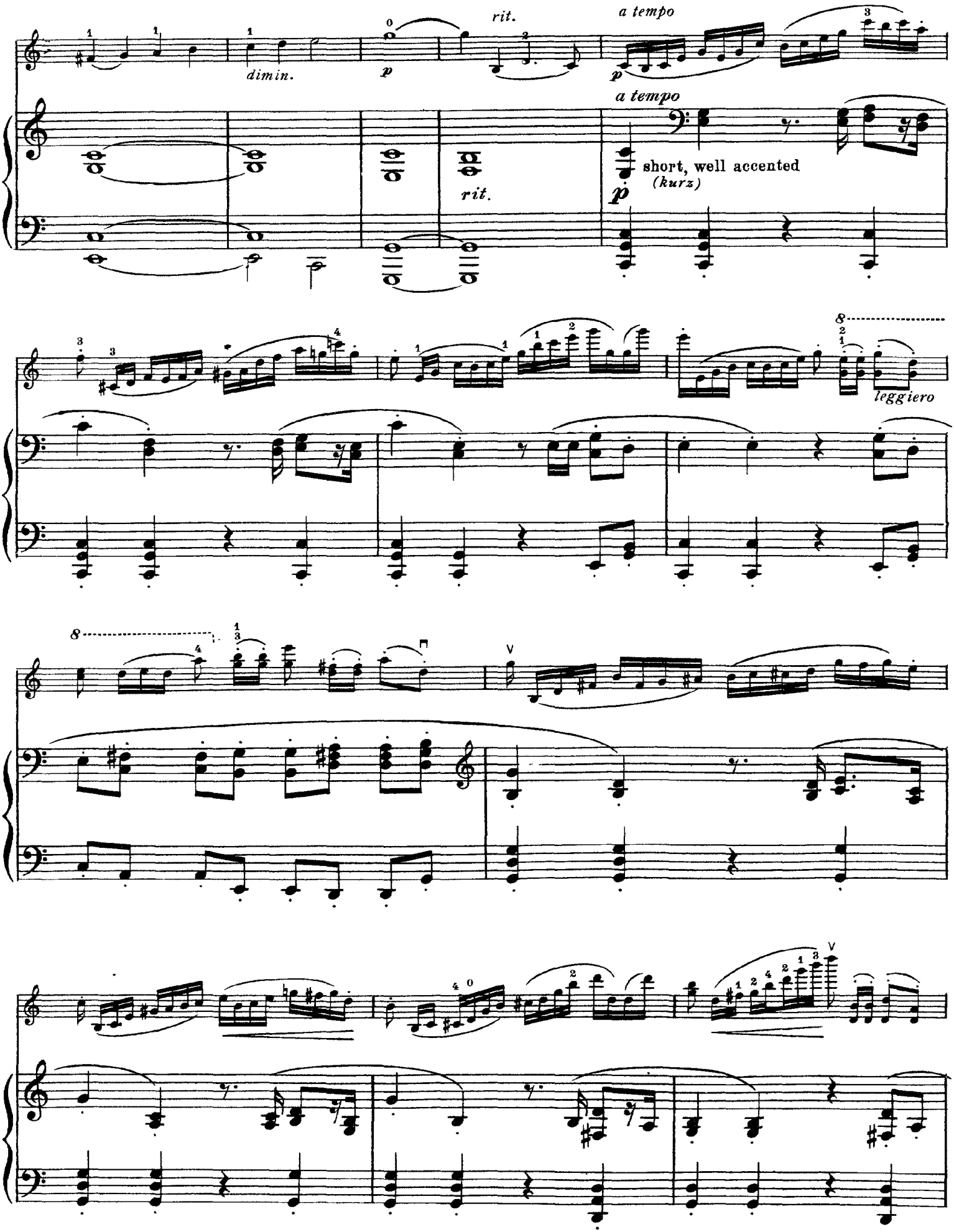
dimin.
p
rit.
a tempo
p
a tempo
rit.
short, well accented
(kurz)
p
leggiero

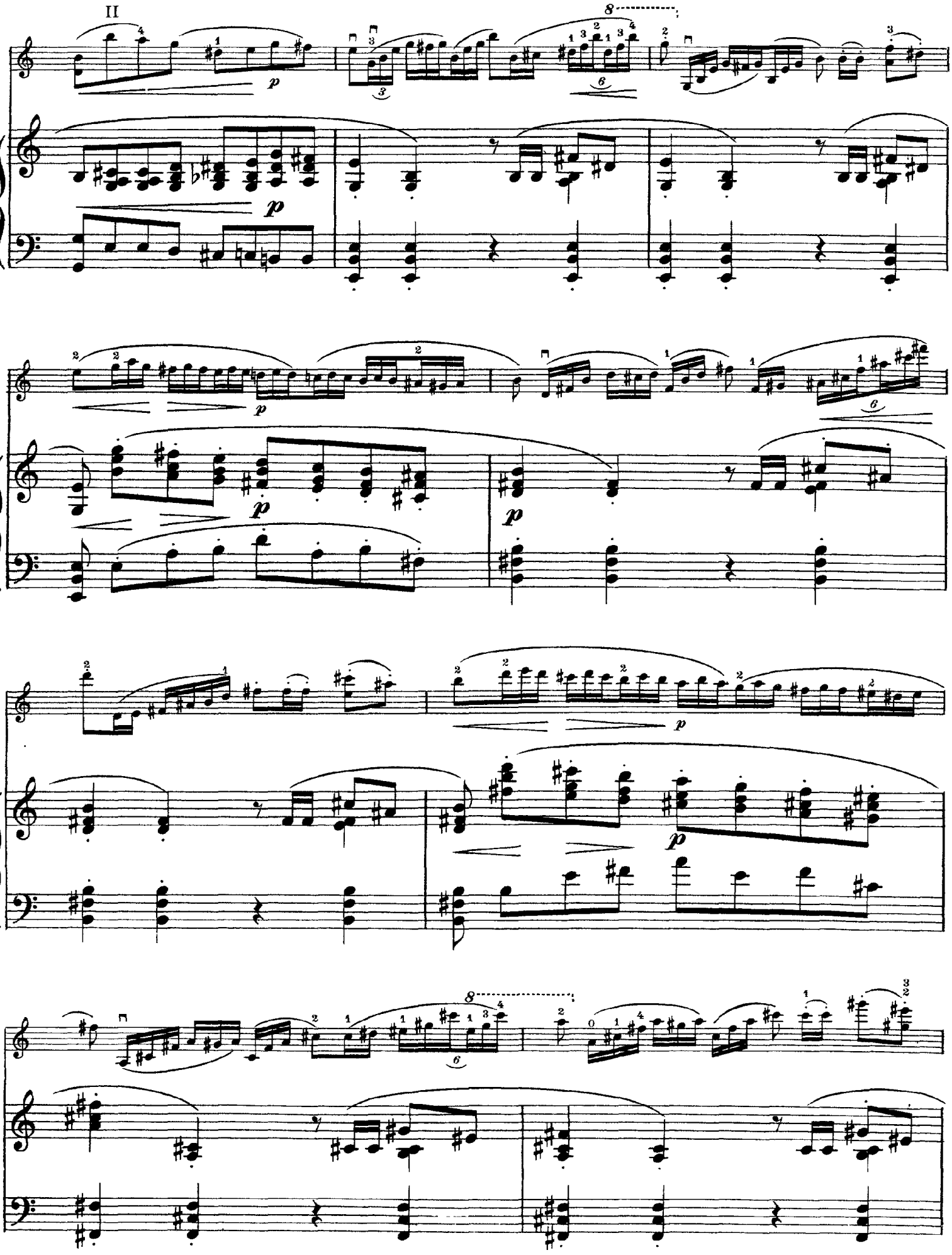
II
8
p
6
3

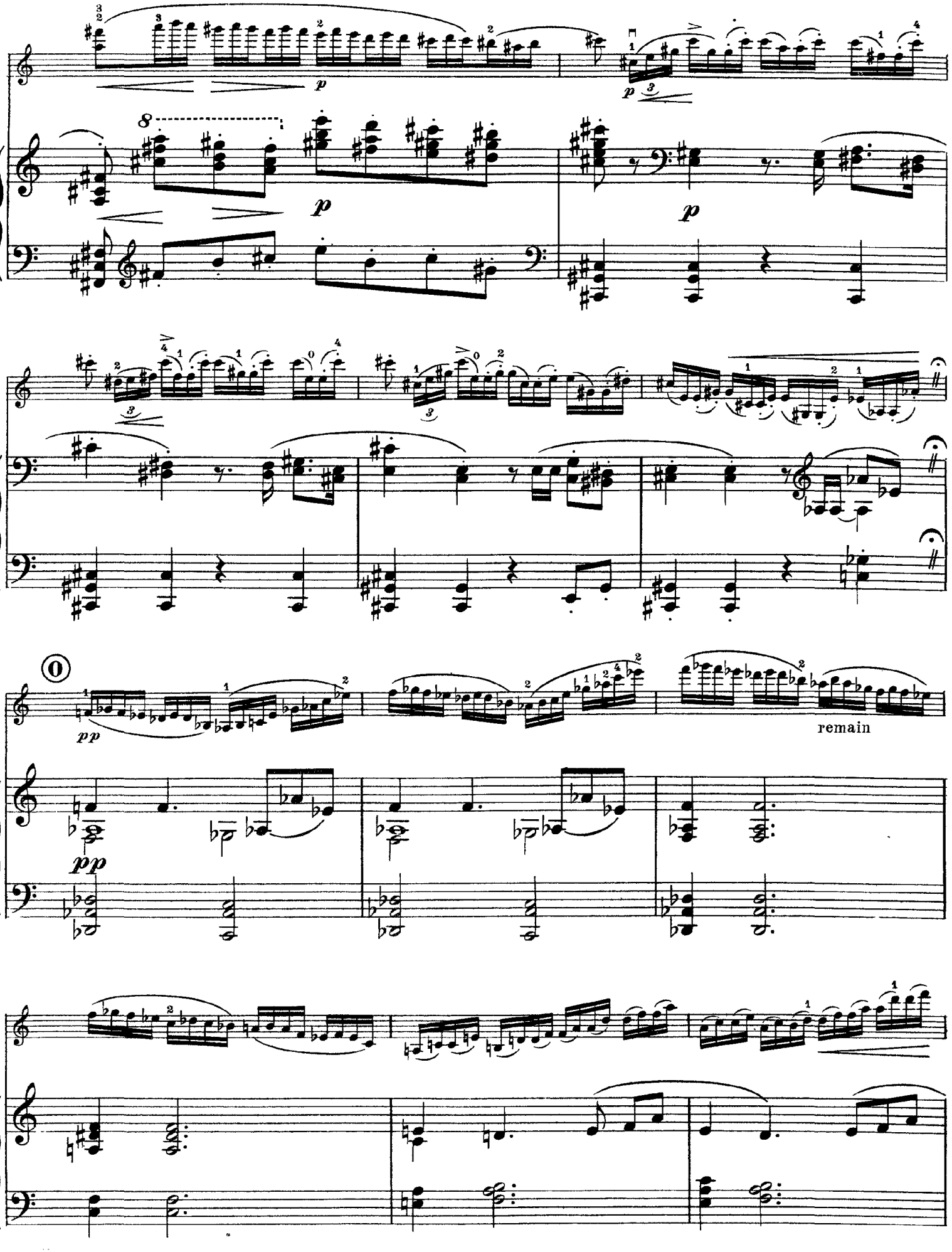
p
p
p
pp
pp
remain

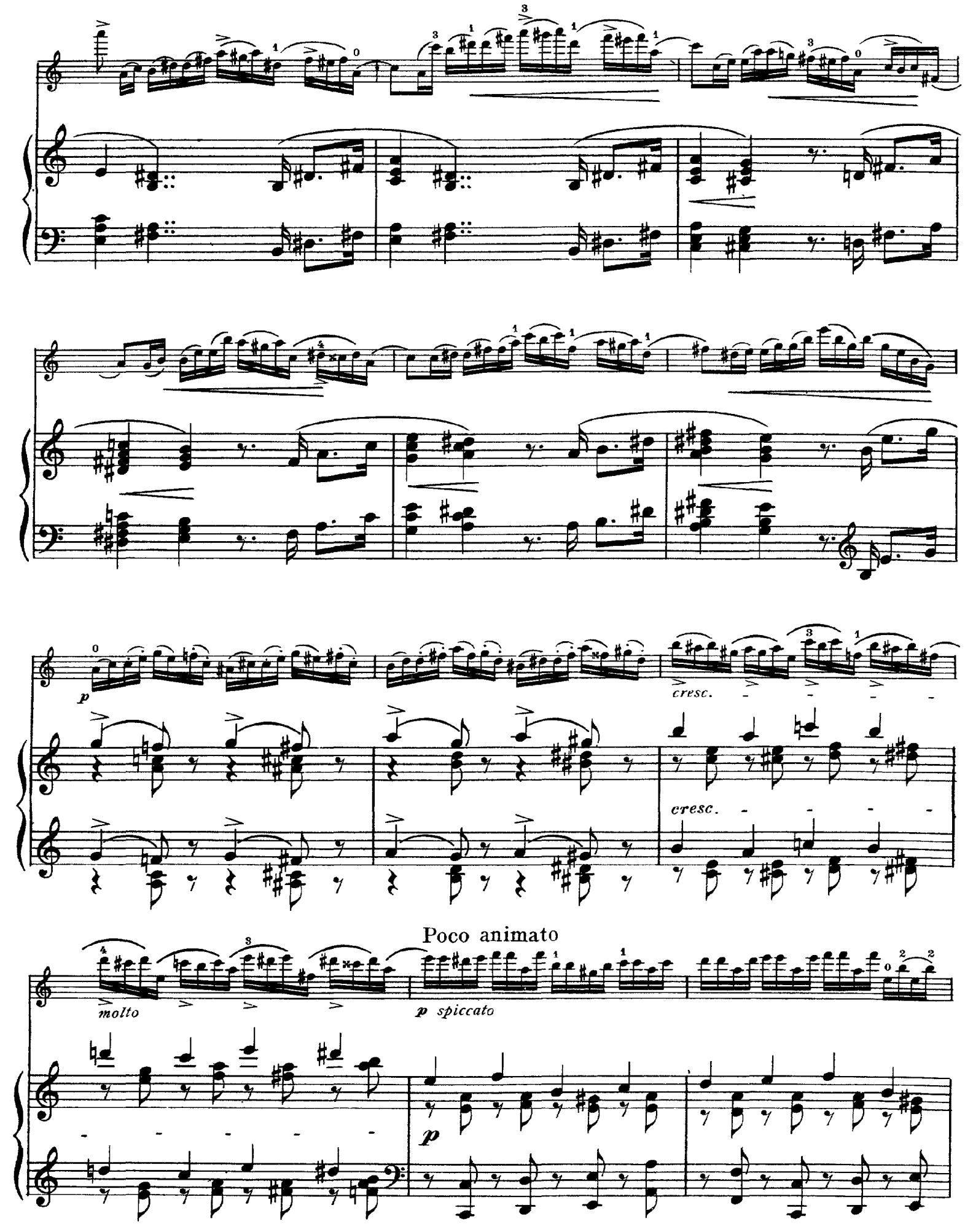
p
cresc.
cresc.
Poco animato
molto
p spiccato
p

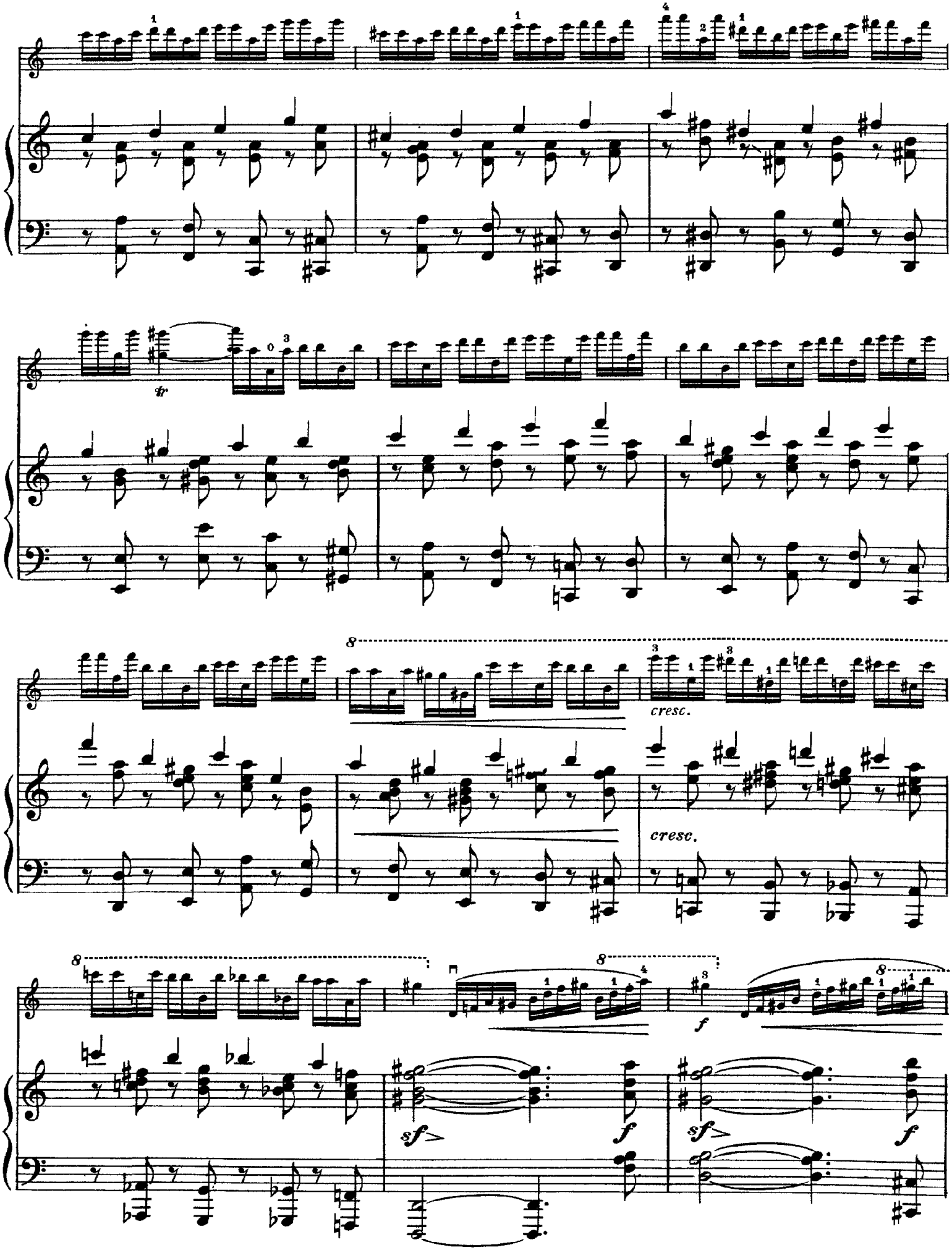
tr
cresc.
cresc.
sf
f
sf
f
sf
f

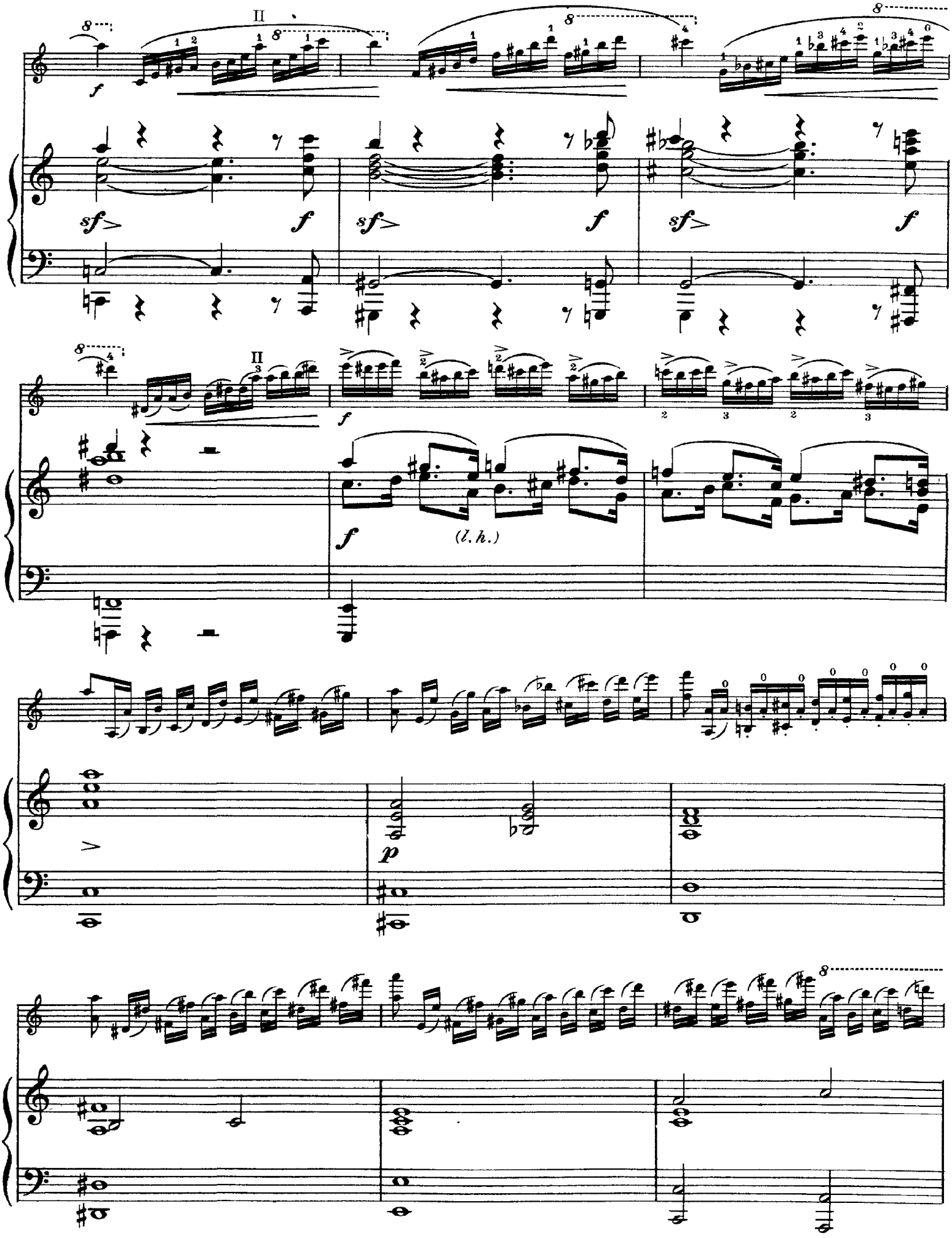
II
II
(l. h.)

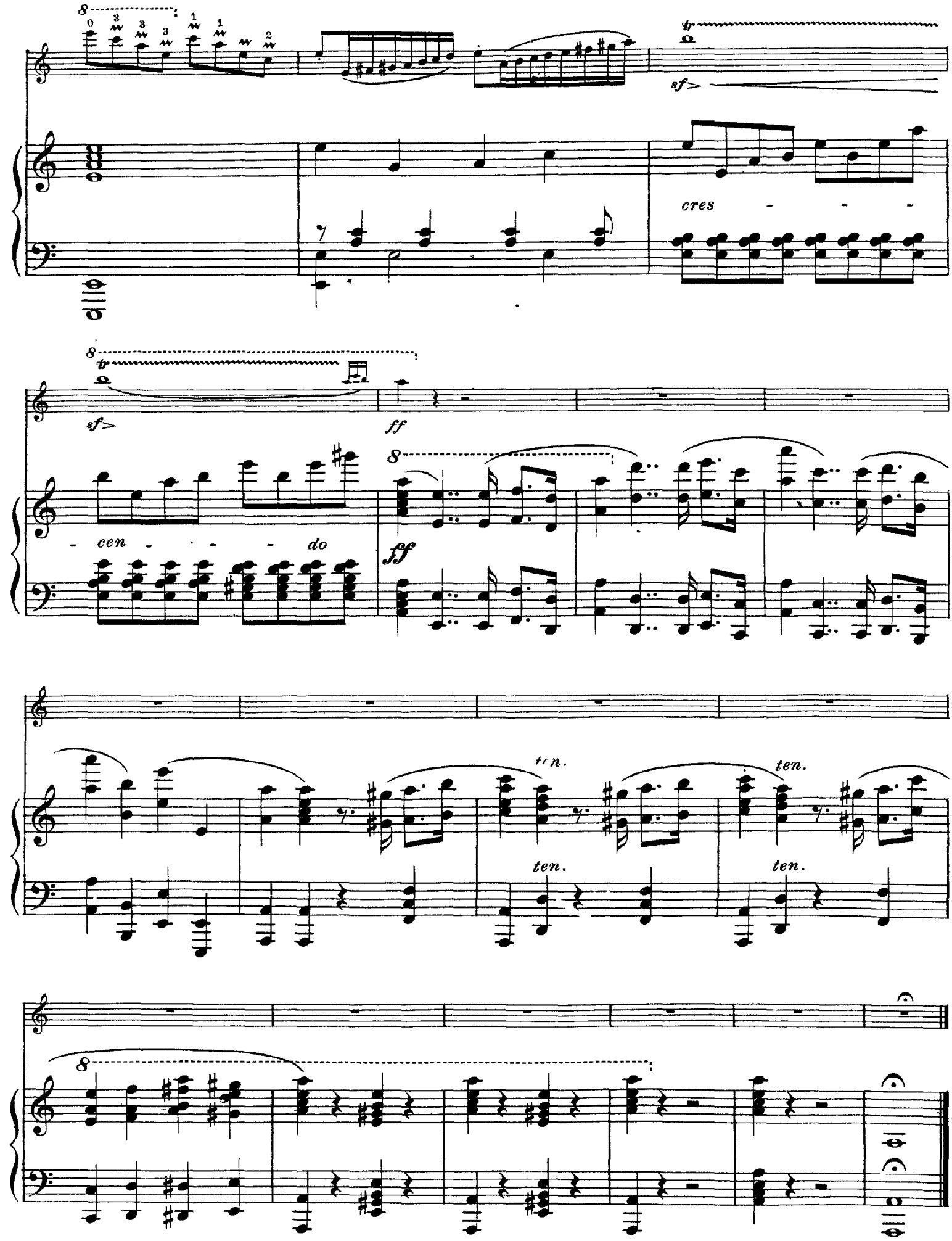
cres - - -
- cen - - - do
ff
ten.
ten.
ten.
ten.

II
Air

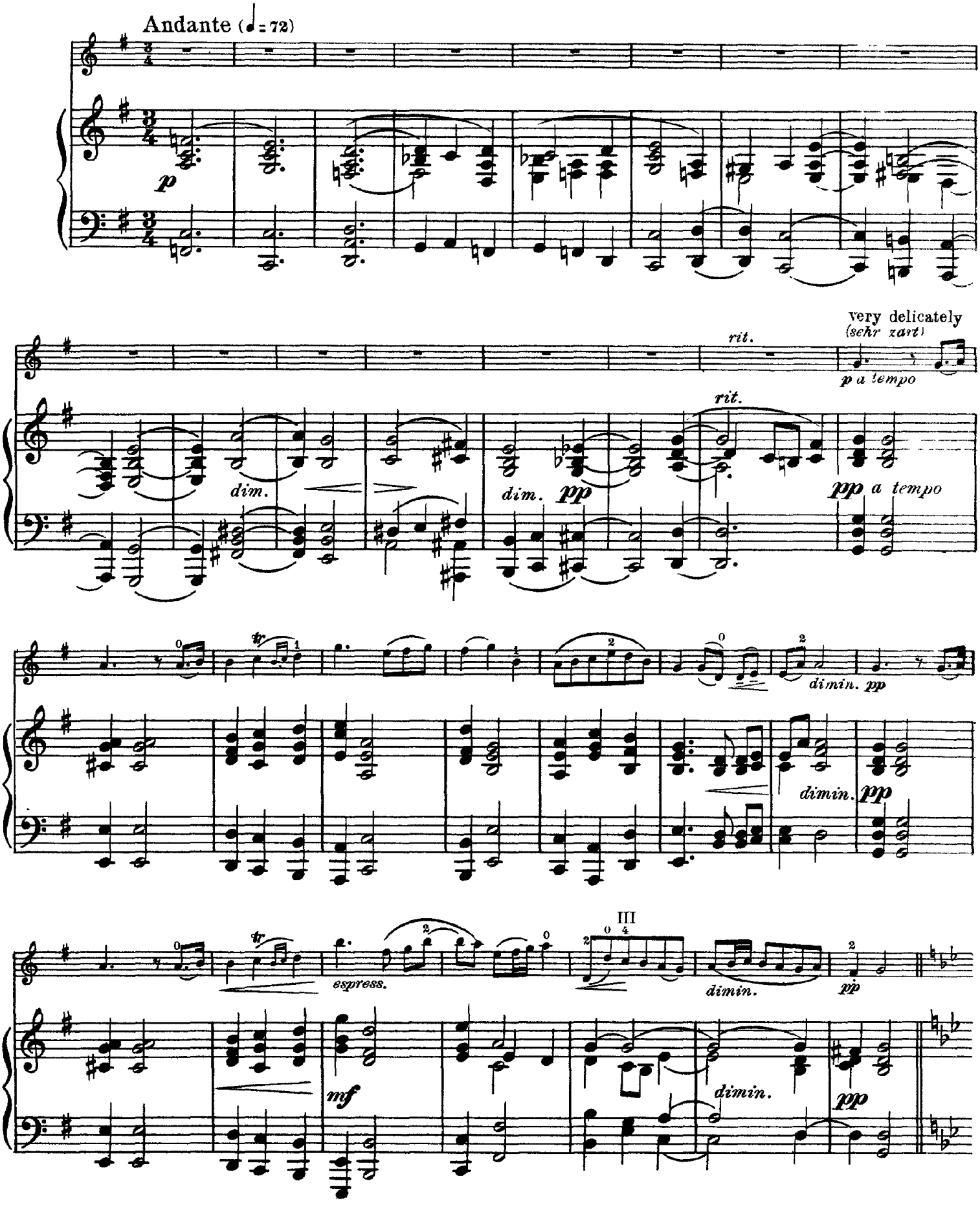
Andante (♩= 72)
p
rit.
very delicately
(sehr zart)
p a tempo
dim.
rit.
dim. pp
pp a tempo
tr
dimin. pp
dimin. pp
tr
espress.
III
dimin.
pp
mf
dimin.
pp

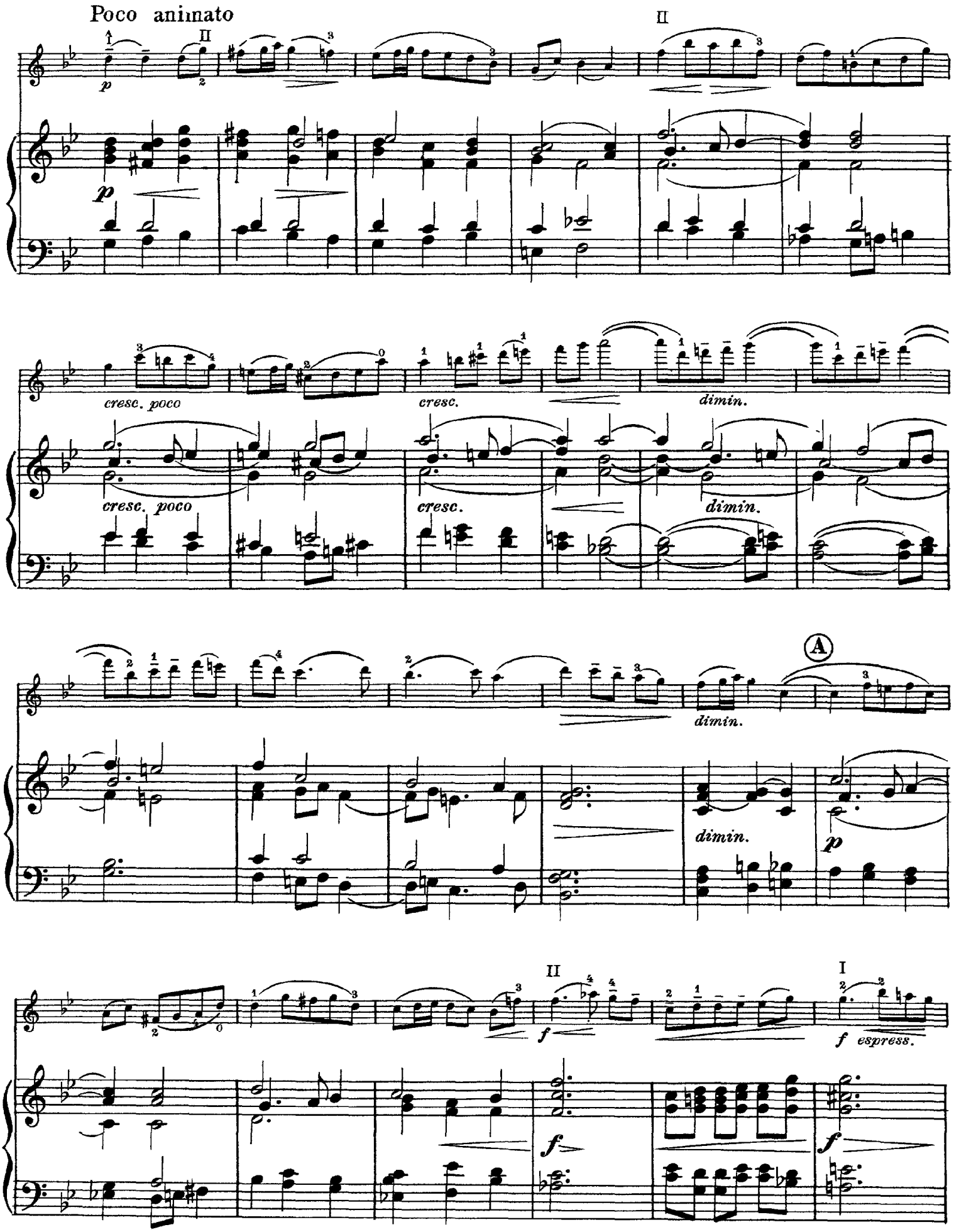
Poco animato
cresc. poco
cresc.
dimin.
A
espress.

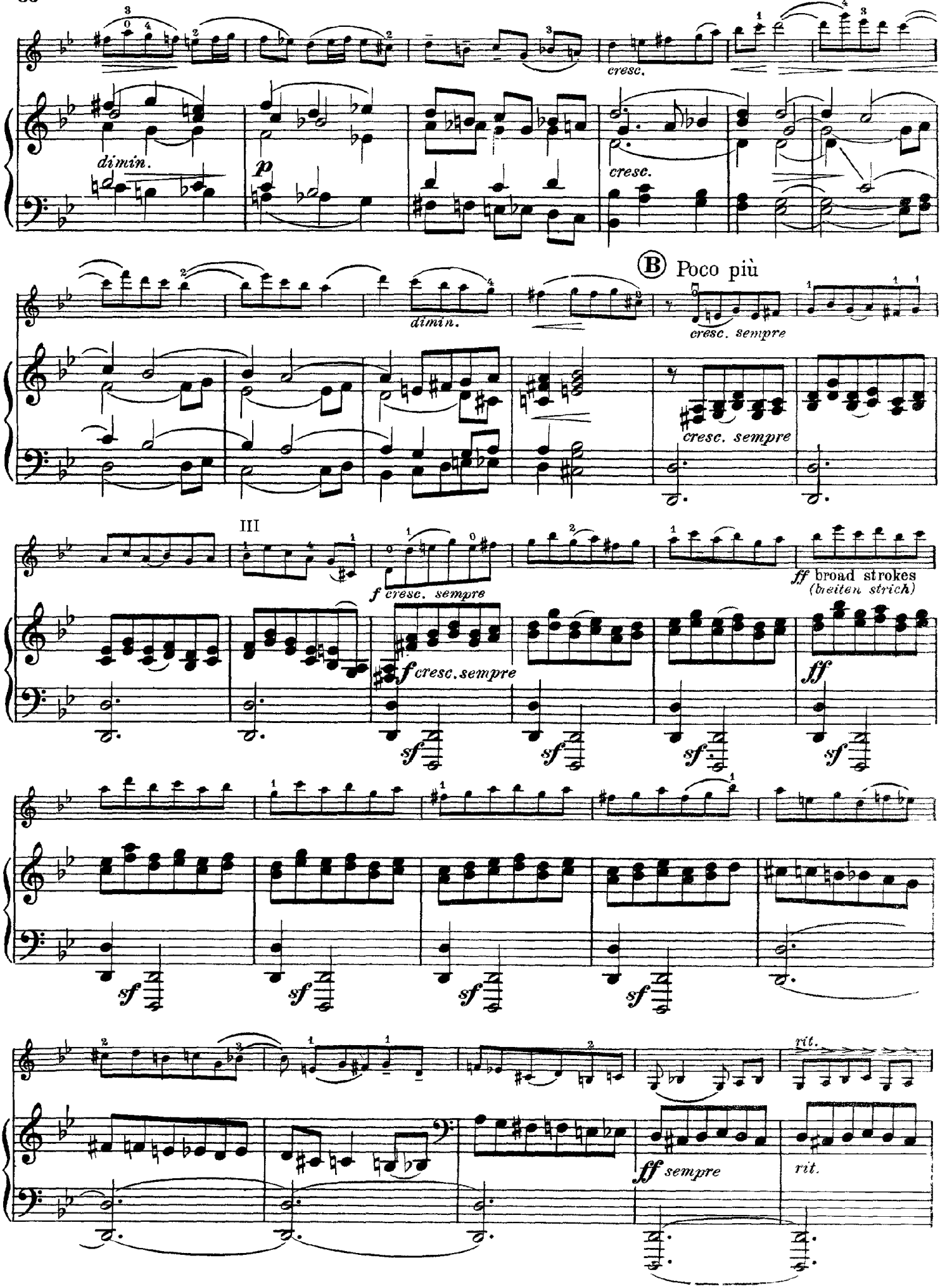
cresc.
dimin.
p
cresc.
dimin.
B Poco più
cresc. sempre
cresc. sempre
III
f cresc. sempre
ff broad strokes
(breiten strich)
f cresc. sempre
ff
sf
sf
sf
sf
sf
sf
sf
sf
rit.
ff sempre
rit.

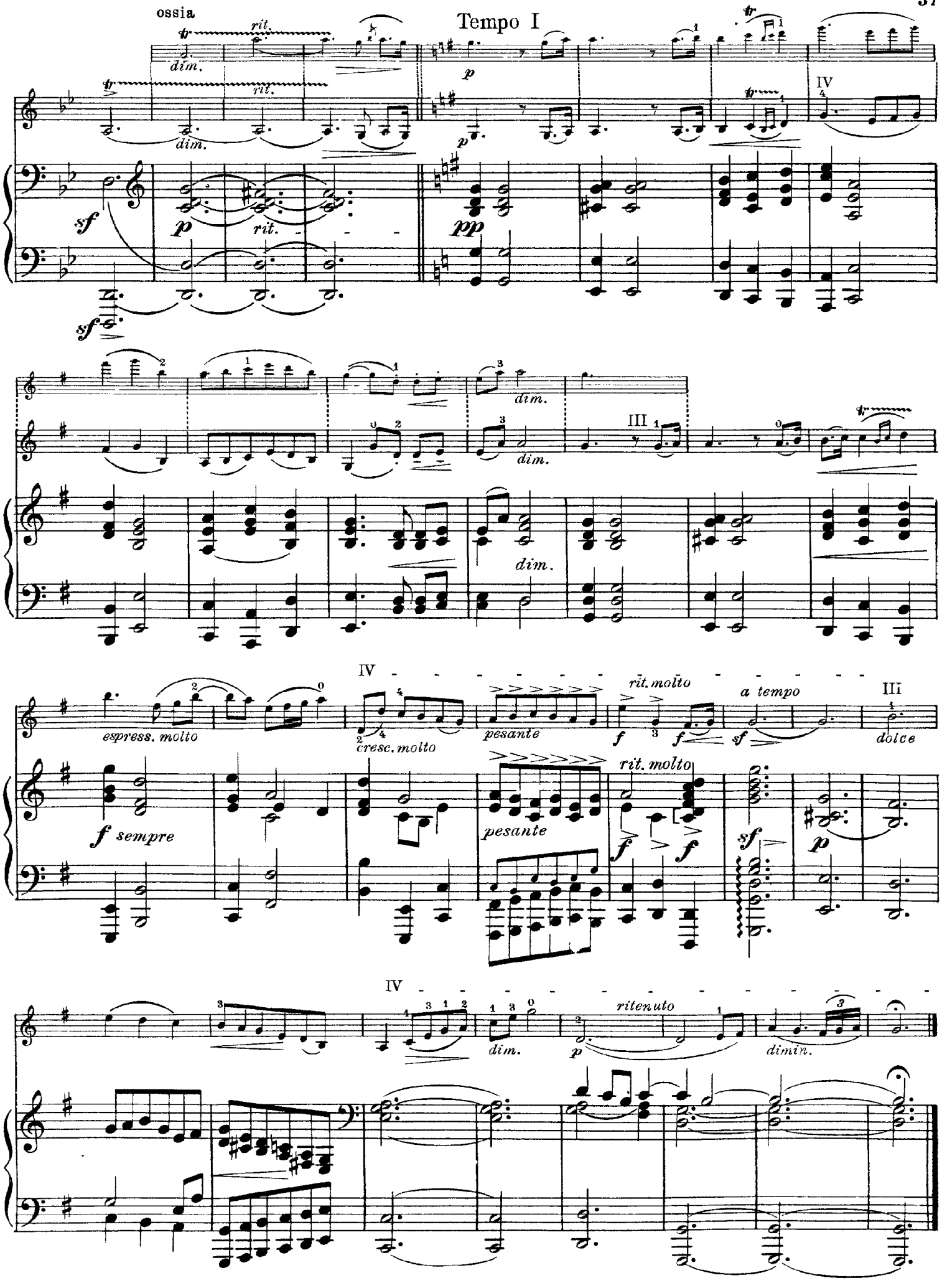
ossia
Tempo I
rit.
dim.
p
pp
sf
IV
III
cresc. molto
pesante
rit. molto
a tempo
dolce
espress. molto
f sempre
ritenuto
dimin.

III

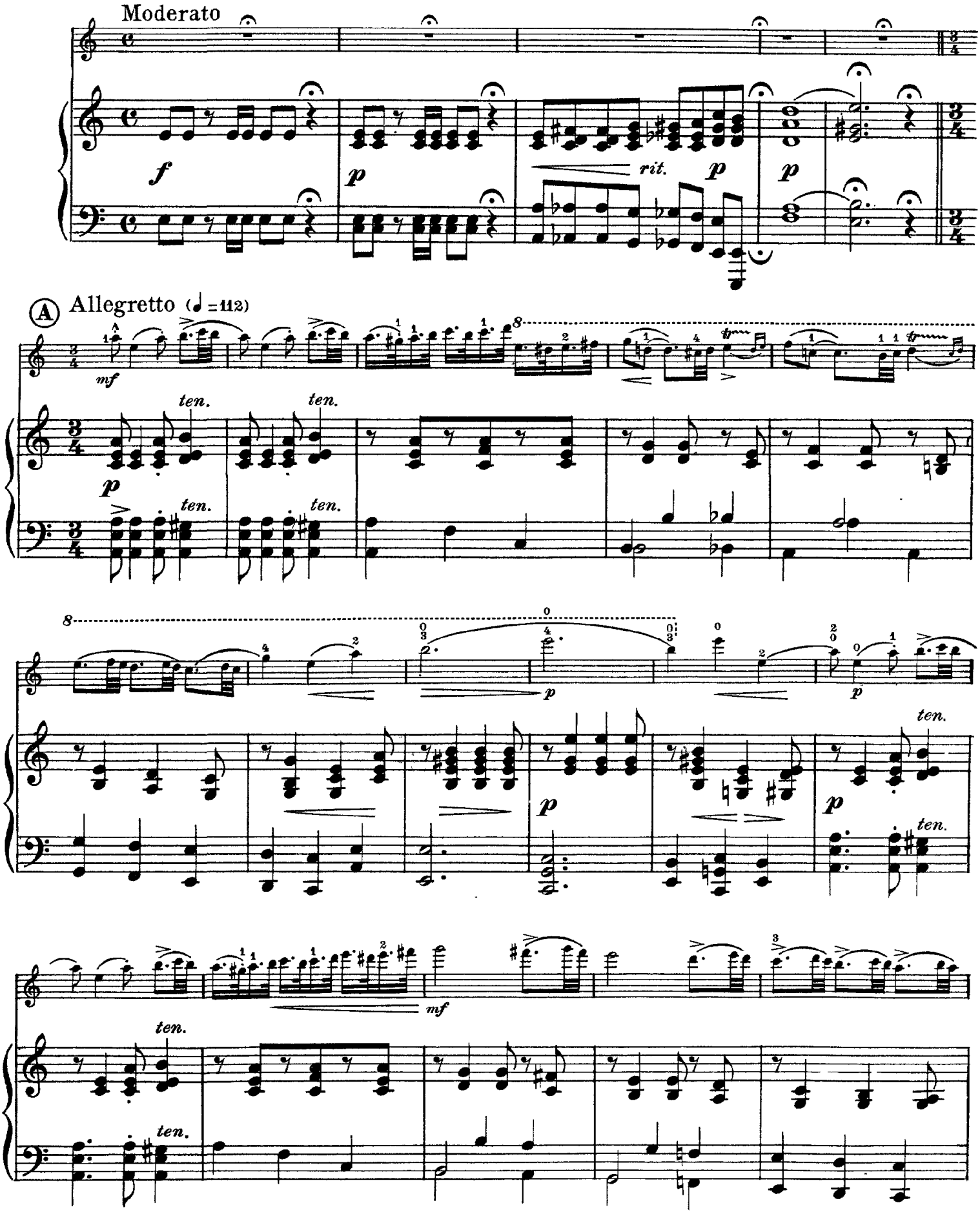
Moderato
f
p
rit.
p
p
A
Allegretto (♩=112)
mf
ten.
ten.
p
ten.
ten.
8
p
p
ten.
ten.
mf
ten.
ten.

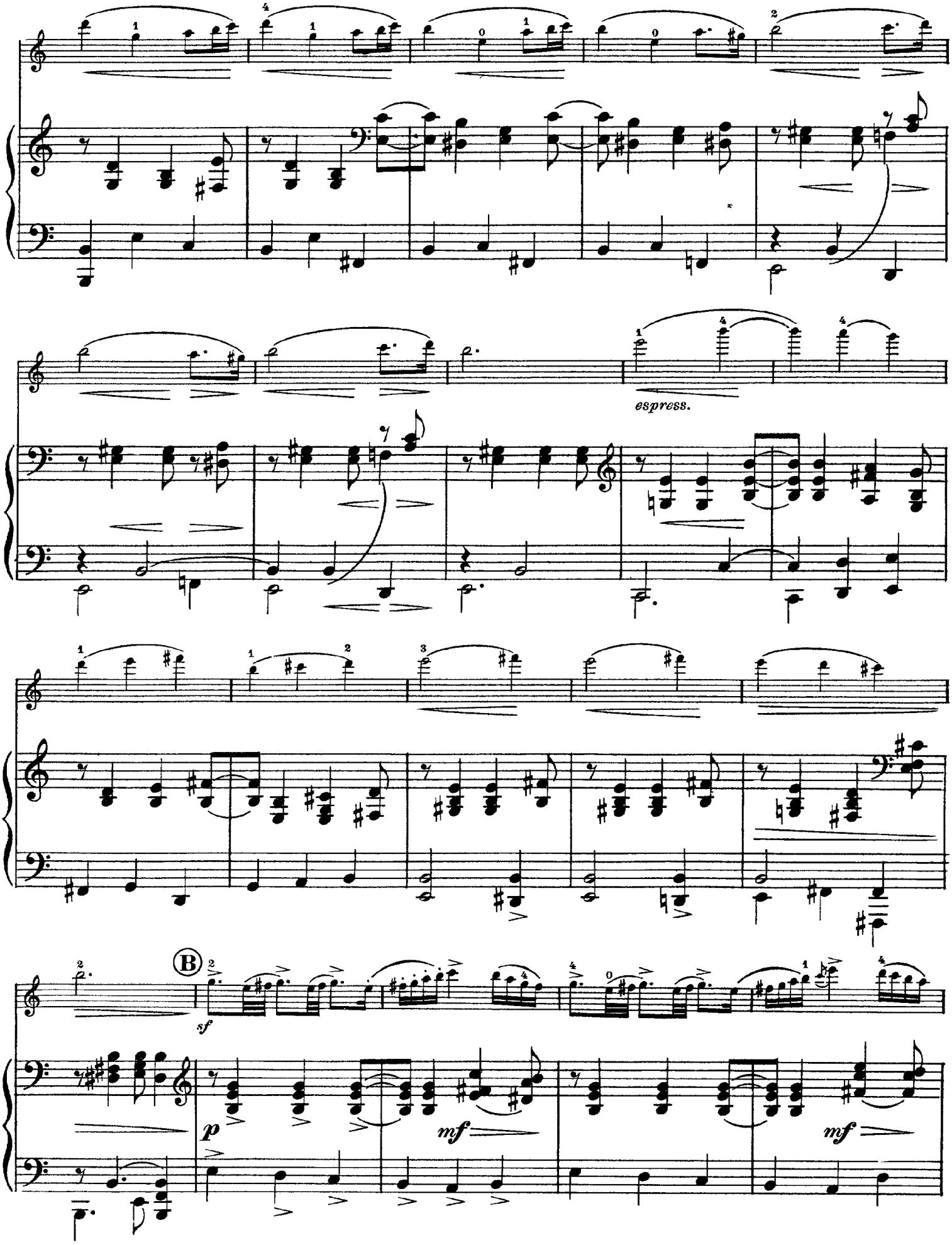
espress.
B
sf
p
mf
mf

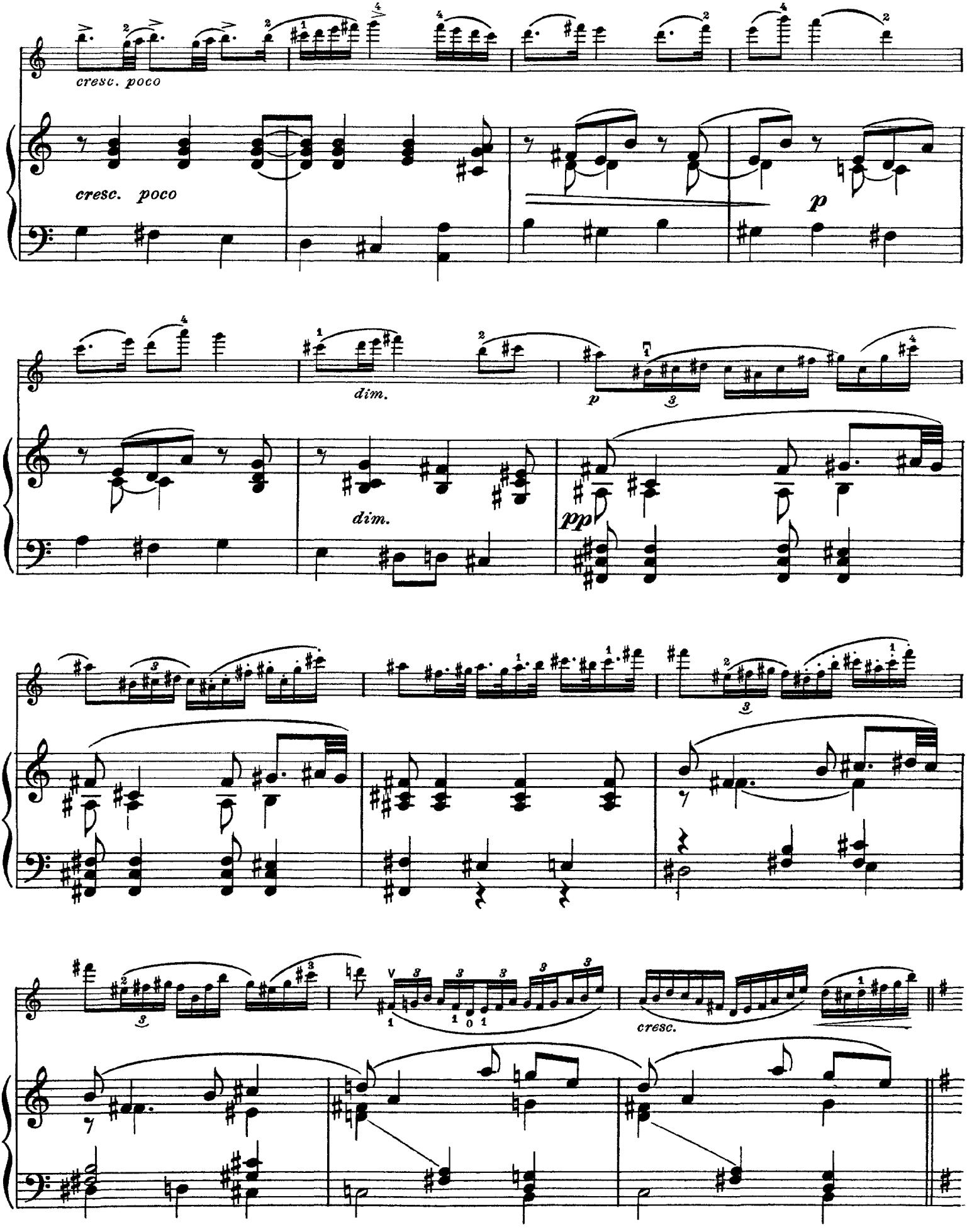
cresc. poco
cresc. poco
p
dim.
p
dim.
pp
cresc.

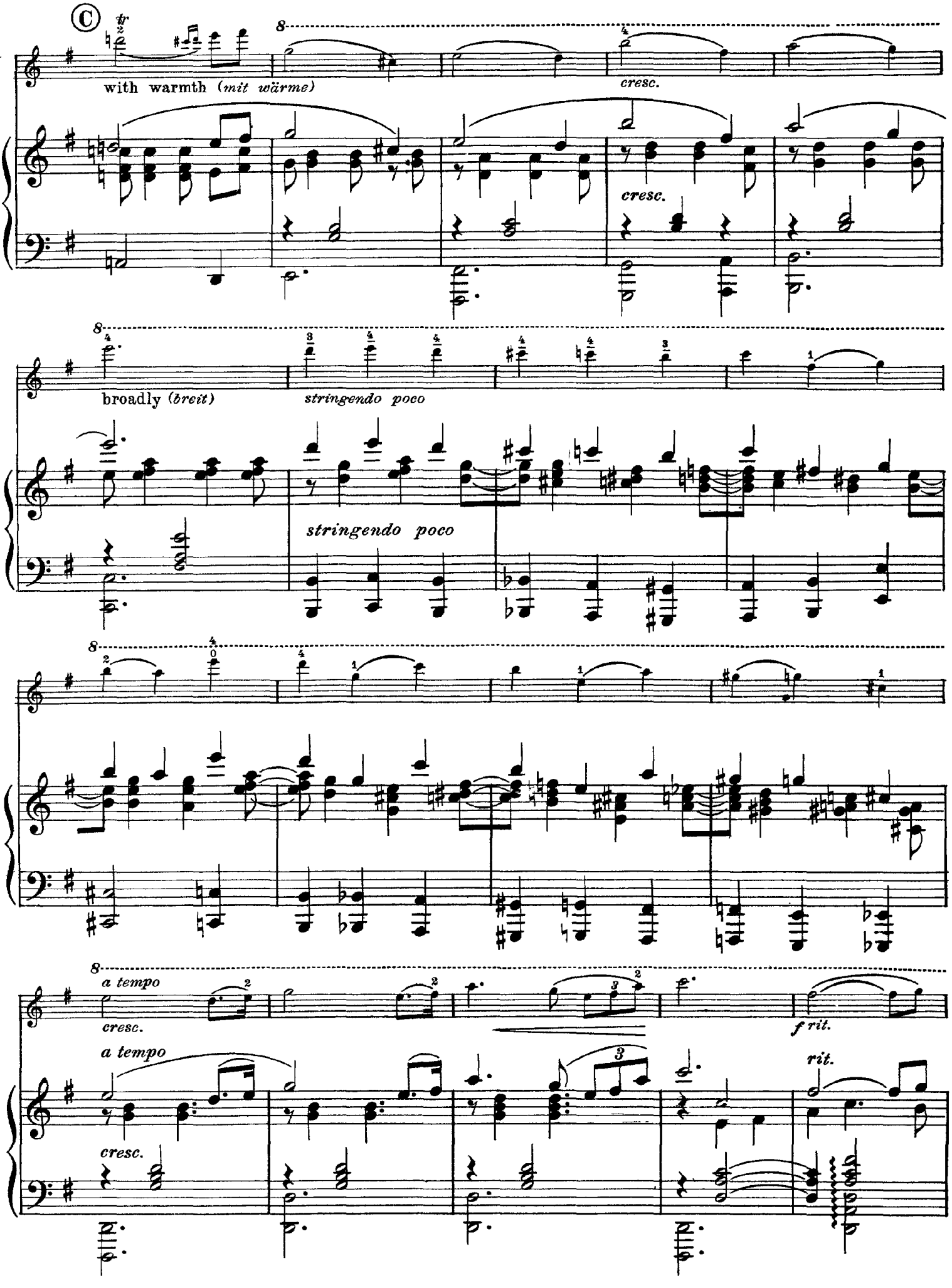
Ⓒ
with warmth (mit wärme)
cresc.
cresc.
broadly (breit)
stringendo poco
stringendo poco
a tempo
cresc.
f rit.
a tempo
cresc.
rit.

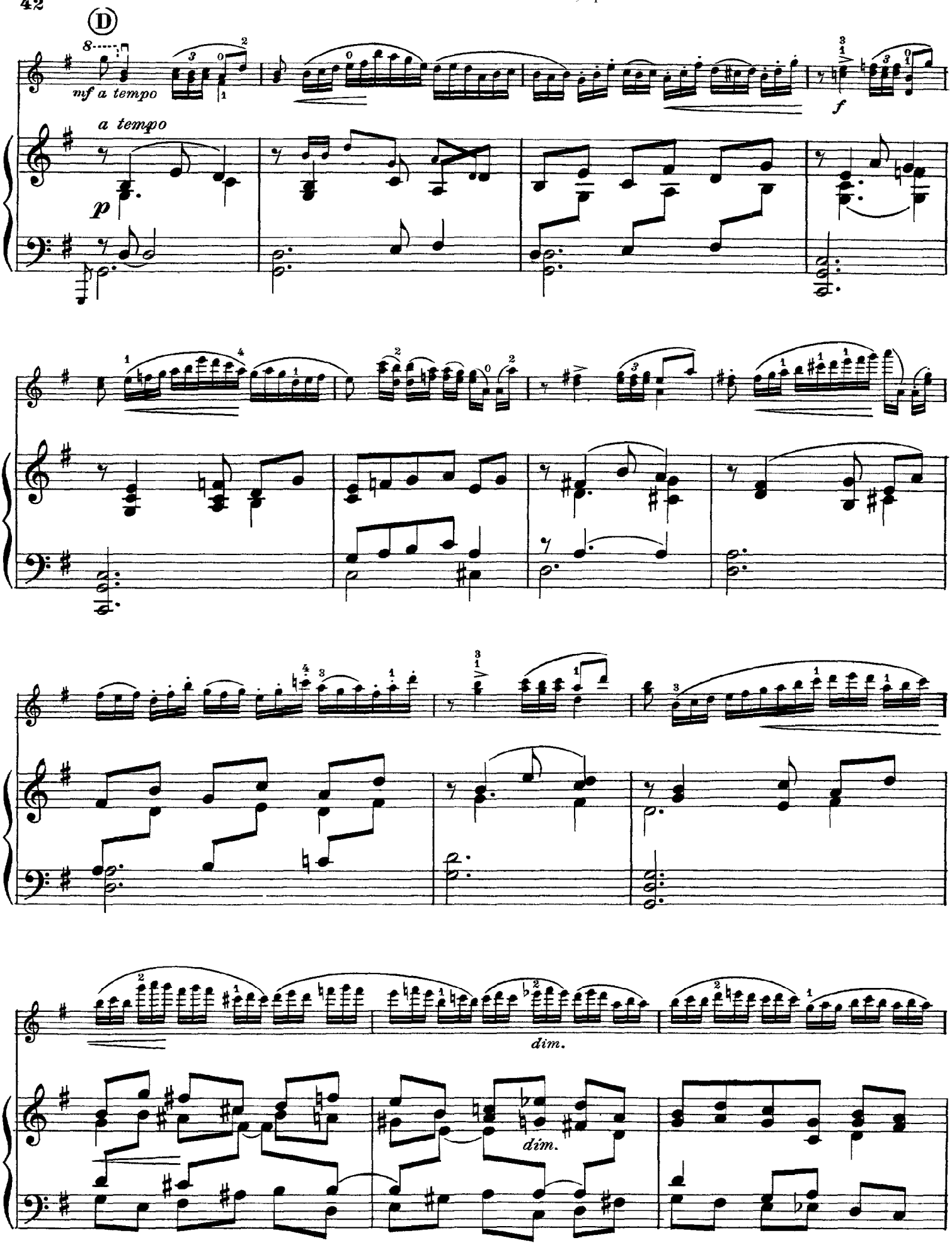
D
mf a tempo
a tempo
p
f
dim.
dim.

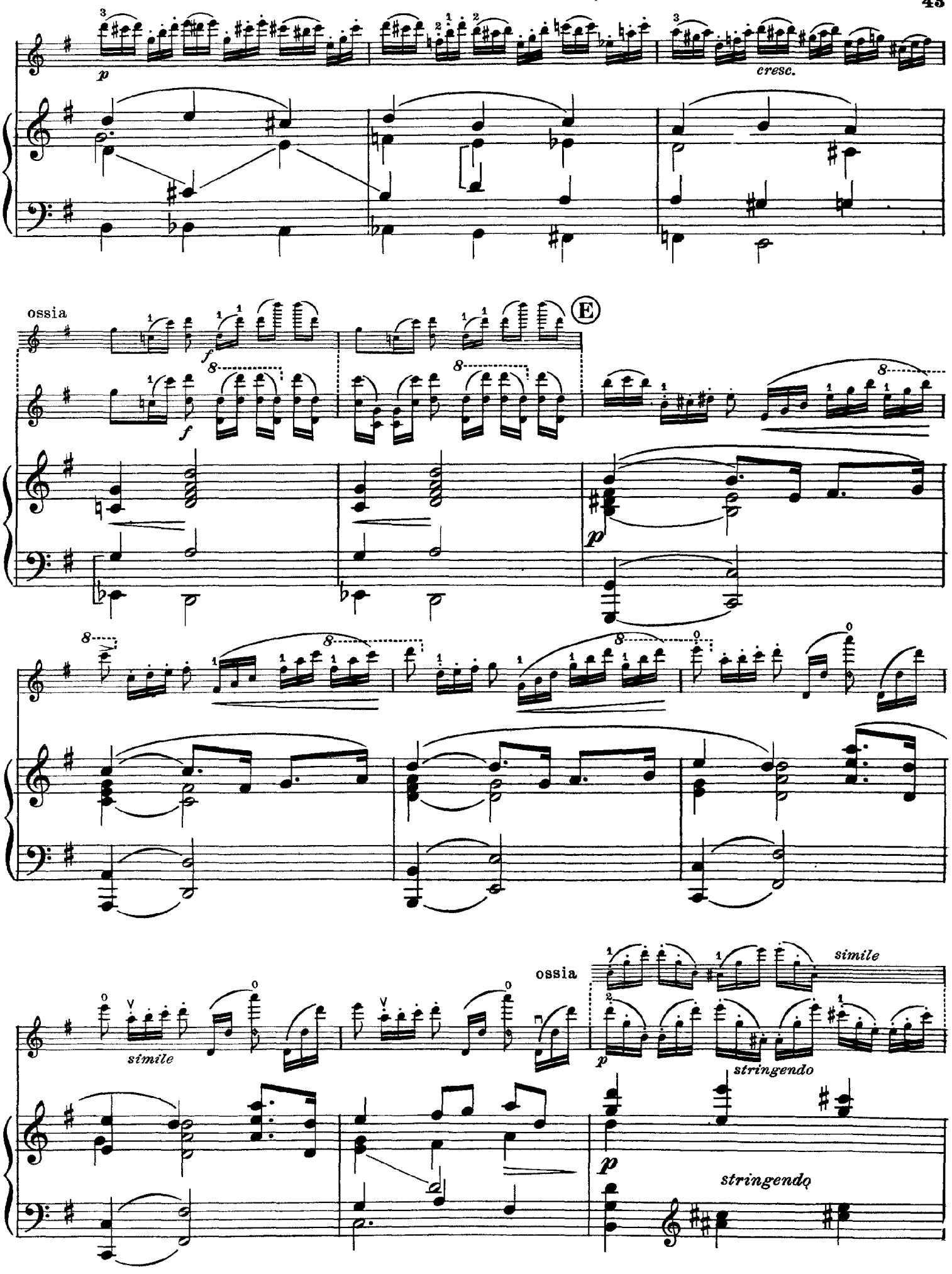
cresc.
ossia
E
simile
ossia
simile
stringendo
stringendo

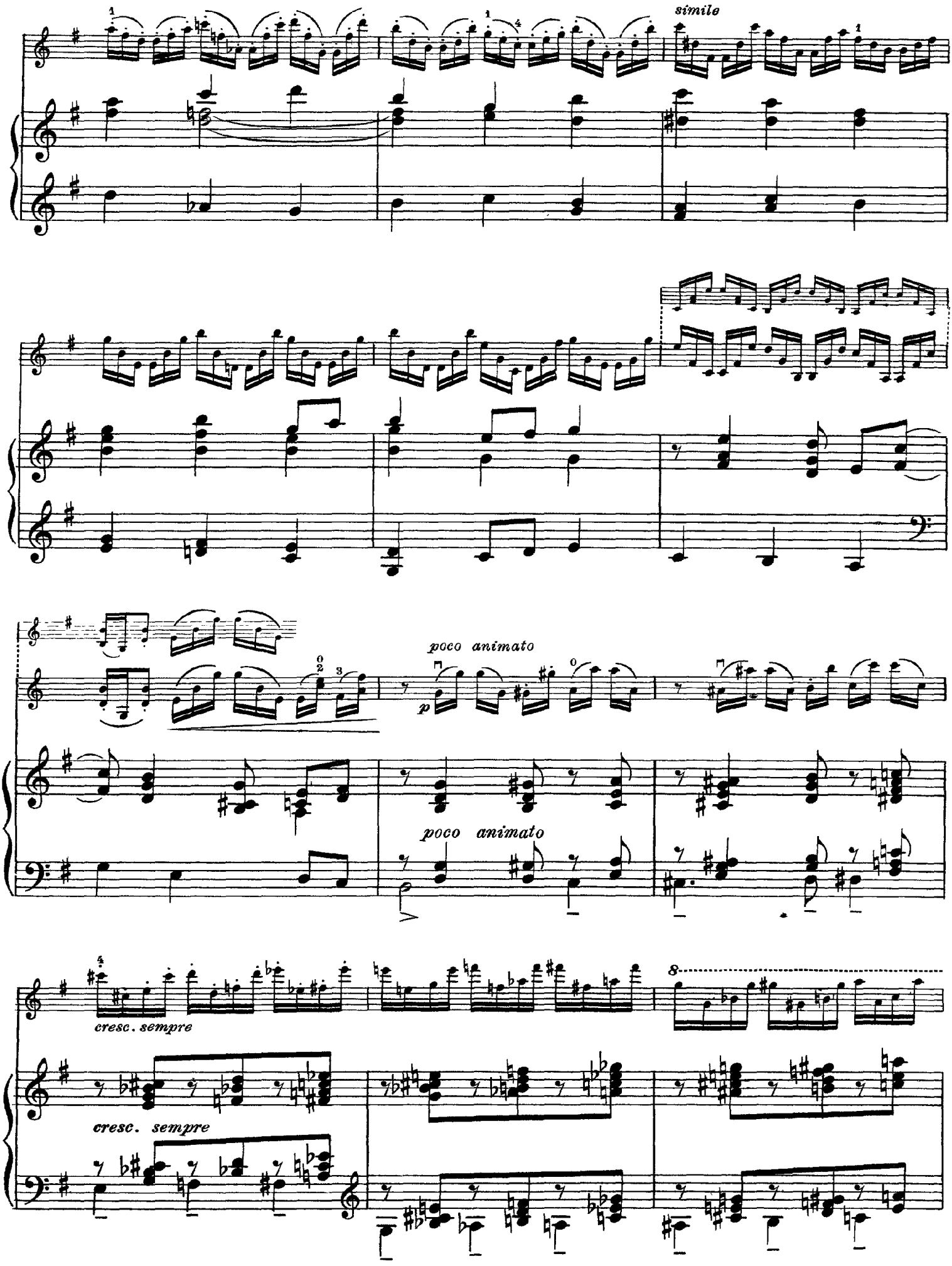
simile
poco animato
p
poco animato
cresc. sempre
cresc. sempre
8

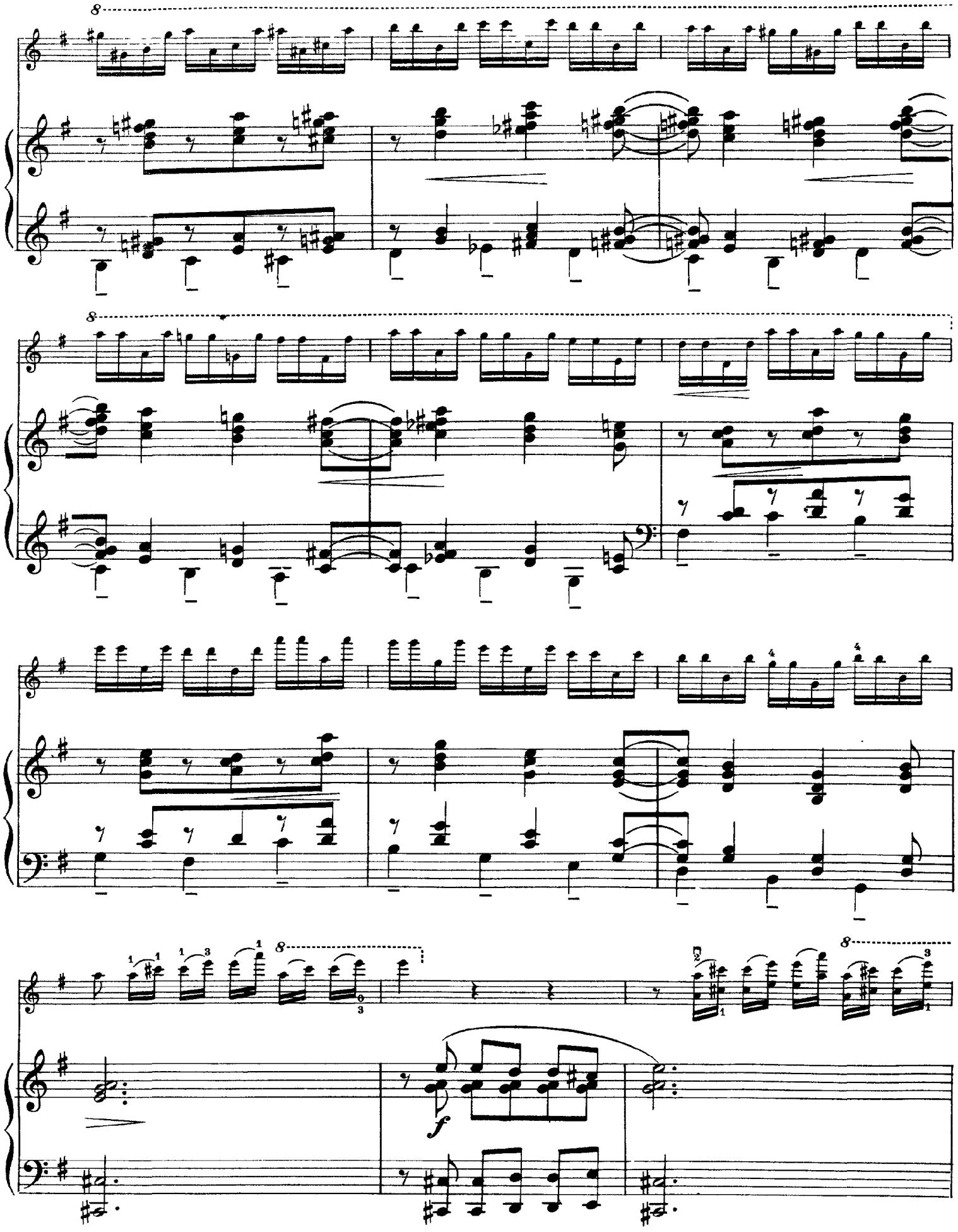
8
8
8
8
f

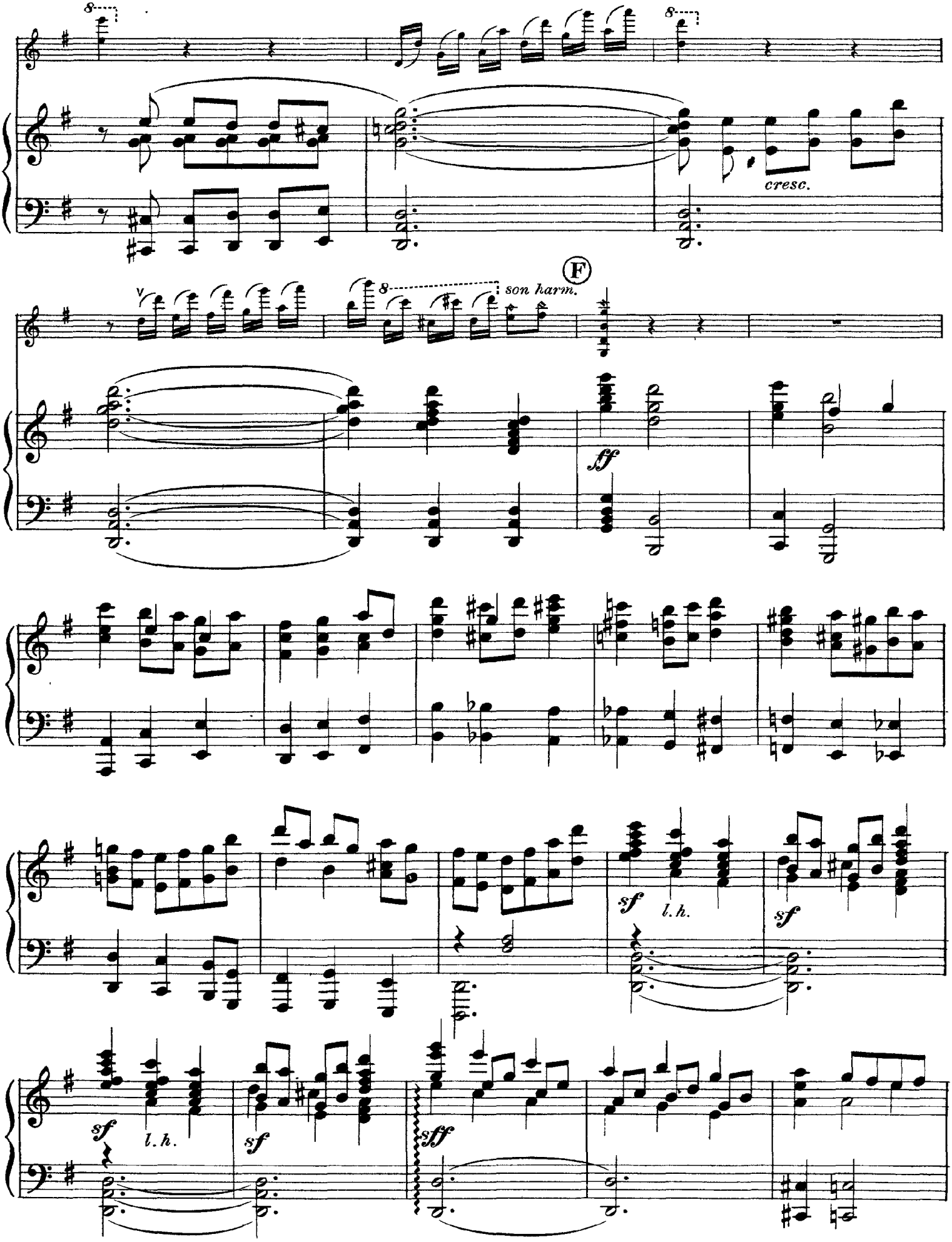
cresc.
F
son harm.
ff
sf
l. h.
sf
sf
l. h.
sf
sff

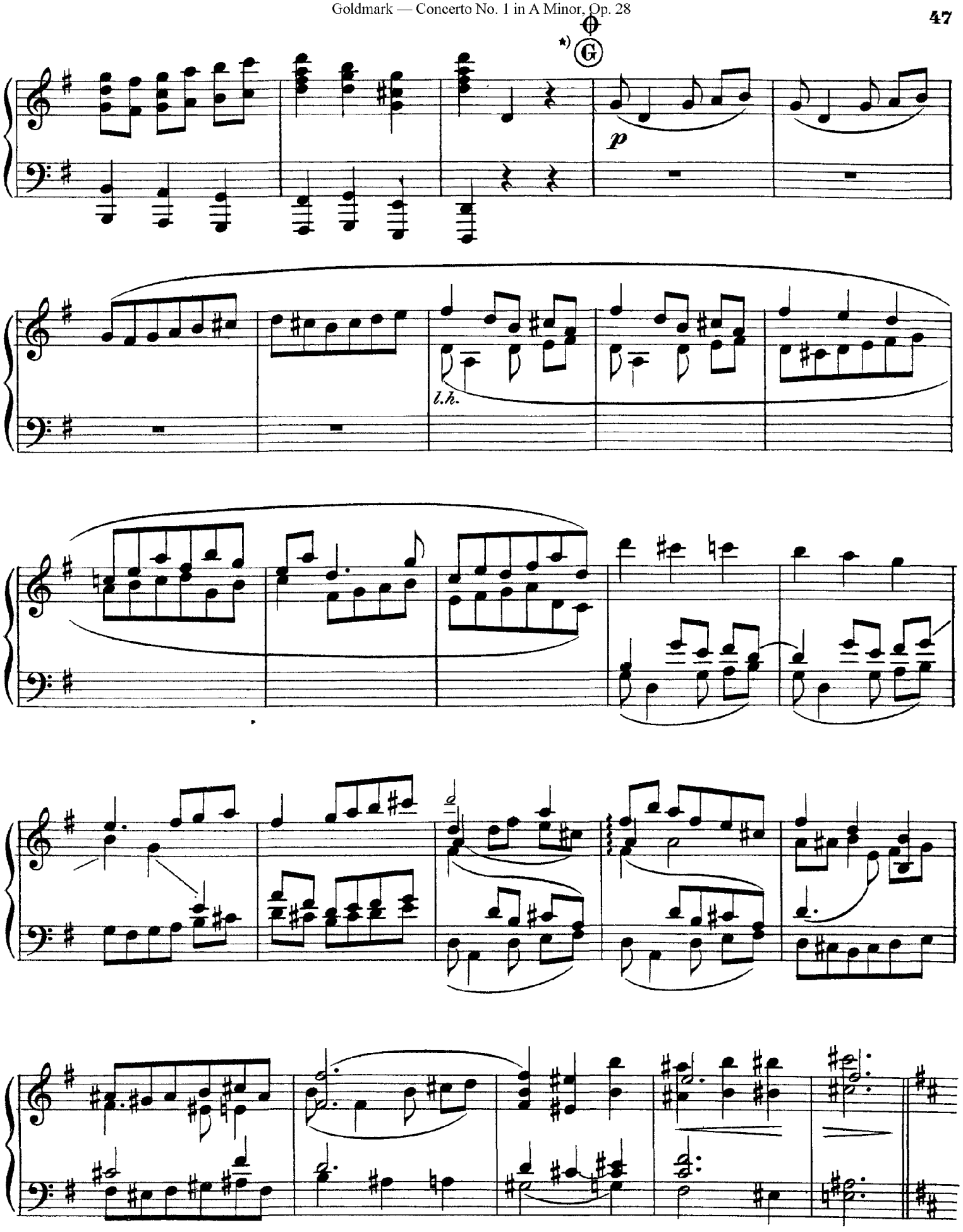

*) Optional cut from ⊕ to ⊕ (Poco animato) p. 48

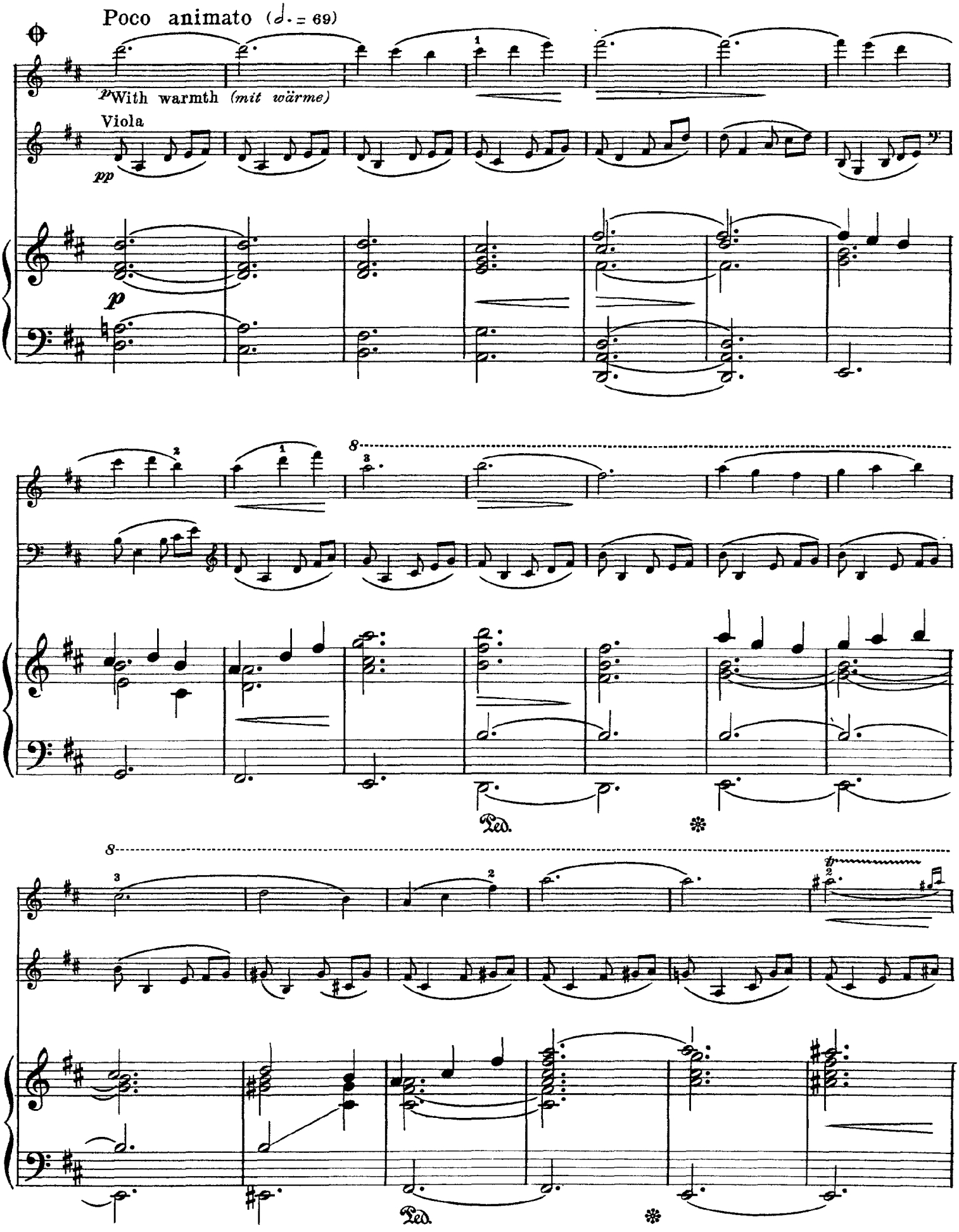
Poco animato (♩. = 69)
p With warmth (mit wärme)
Viola
pp
p
8
Ped.
8
Ped.

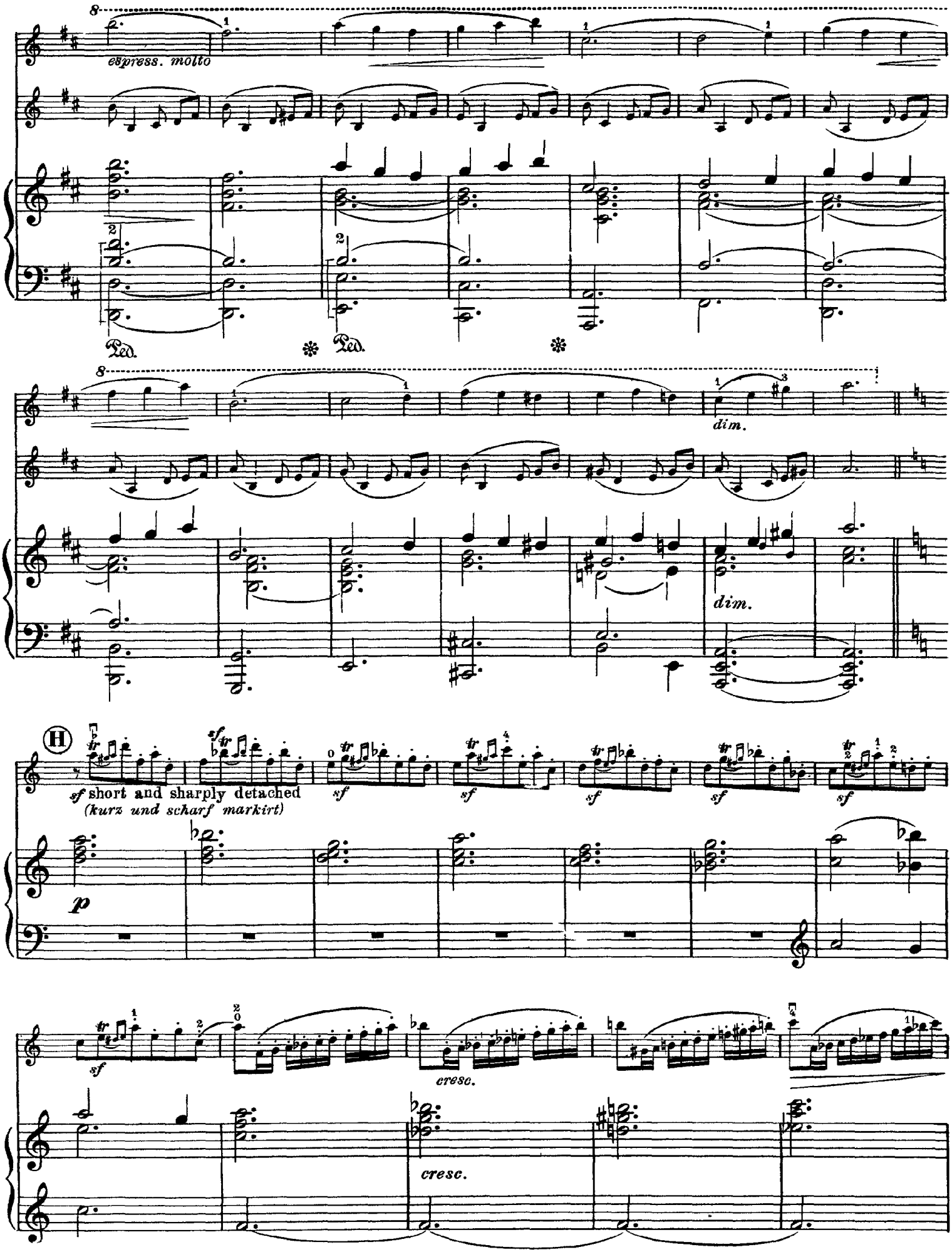
espress. molto
Ped.
Ped.
dim.
dim.
H
sf short and sharply detached
(kurz und scharf markirt)
p
cresc.
cresc.

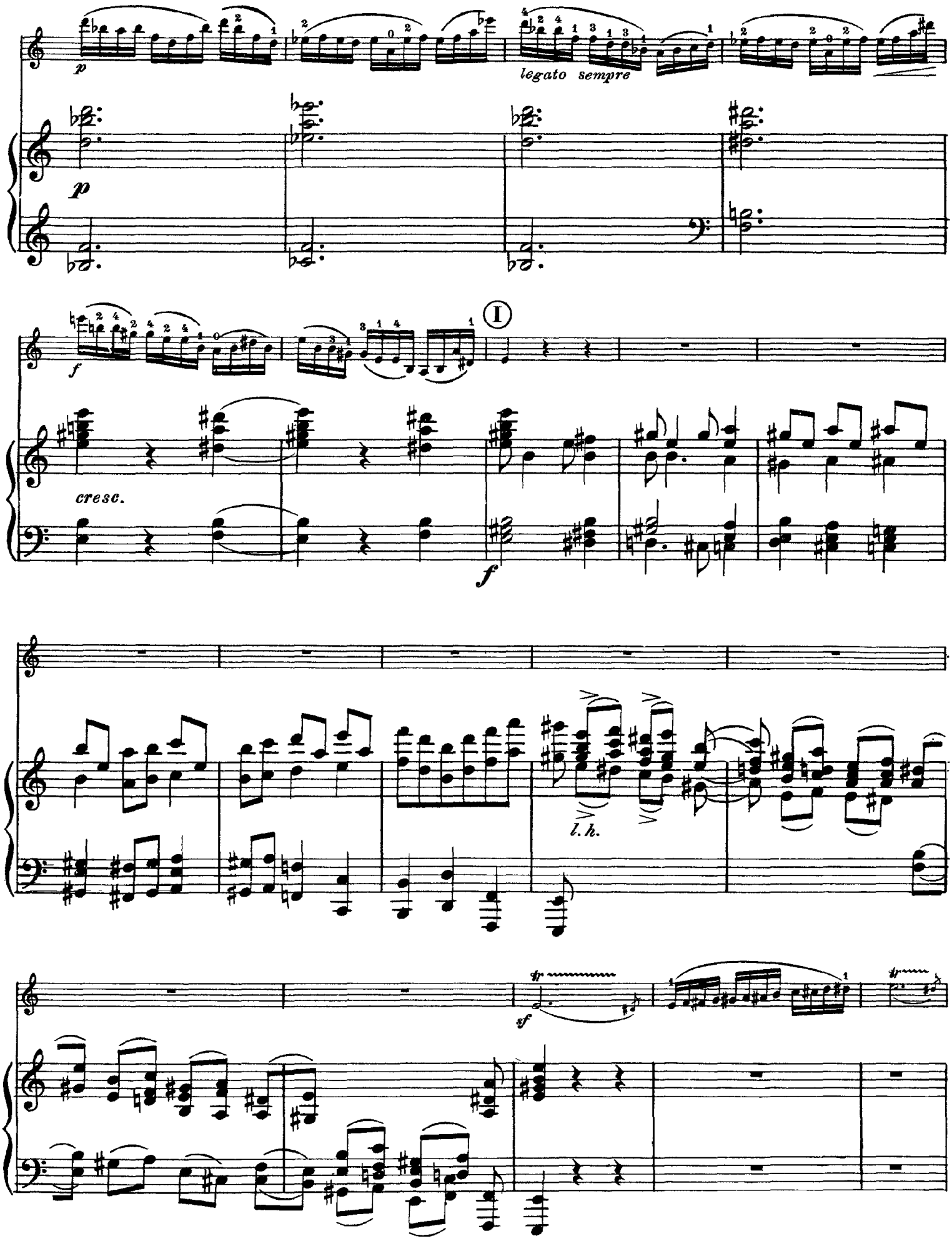
p
legato sempre
p
f
cresc.
I
f
l. h.
sf

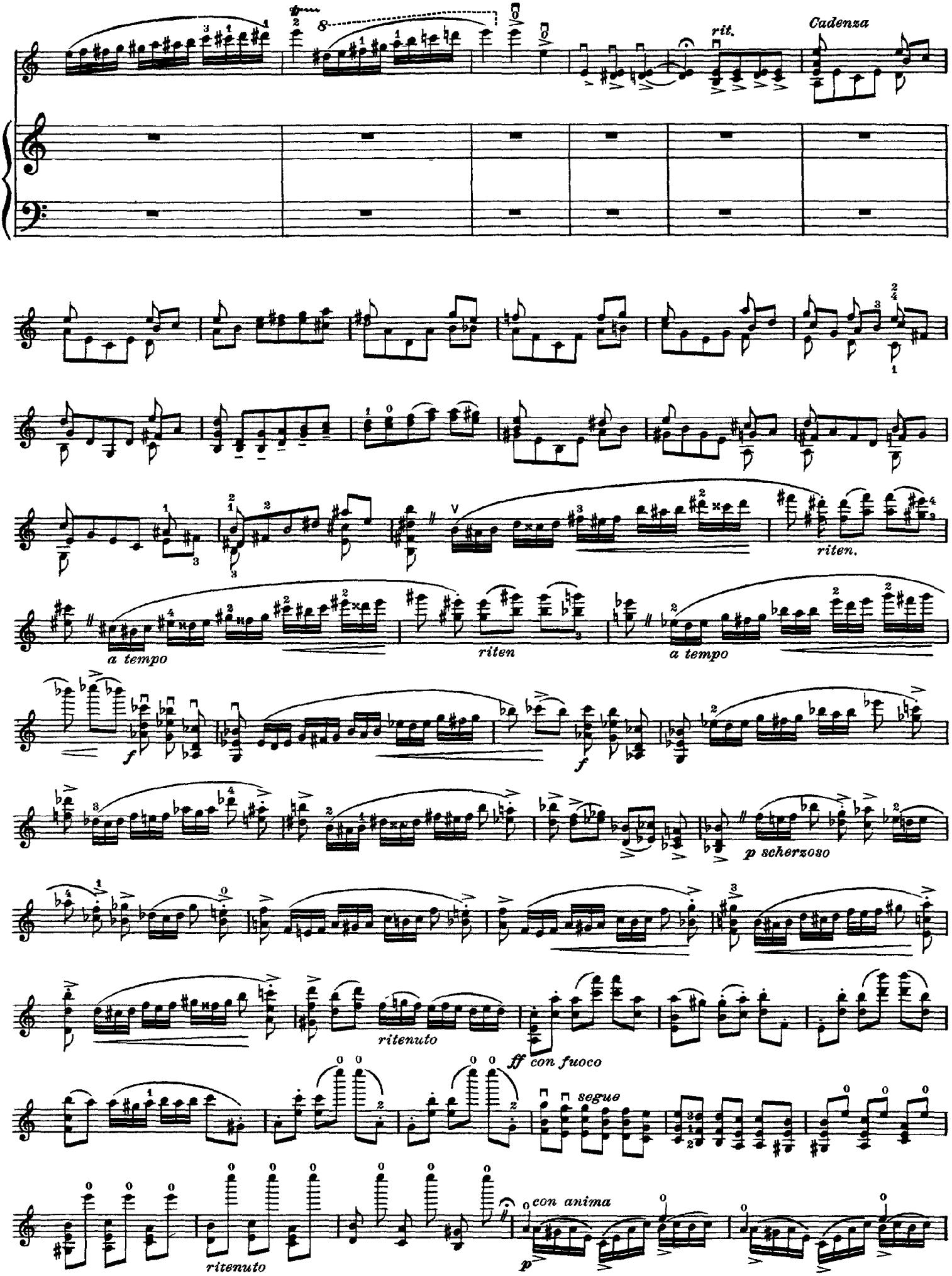
rit.
Cadenza
riten.
a tempo
riten
a tempo
f
f
p scherzoso
ritenuto
ff con fuoco
segue
ritenuto
con anima
p

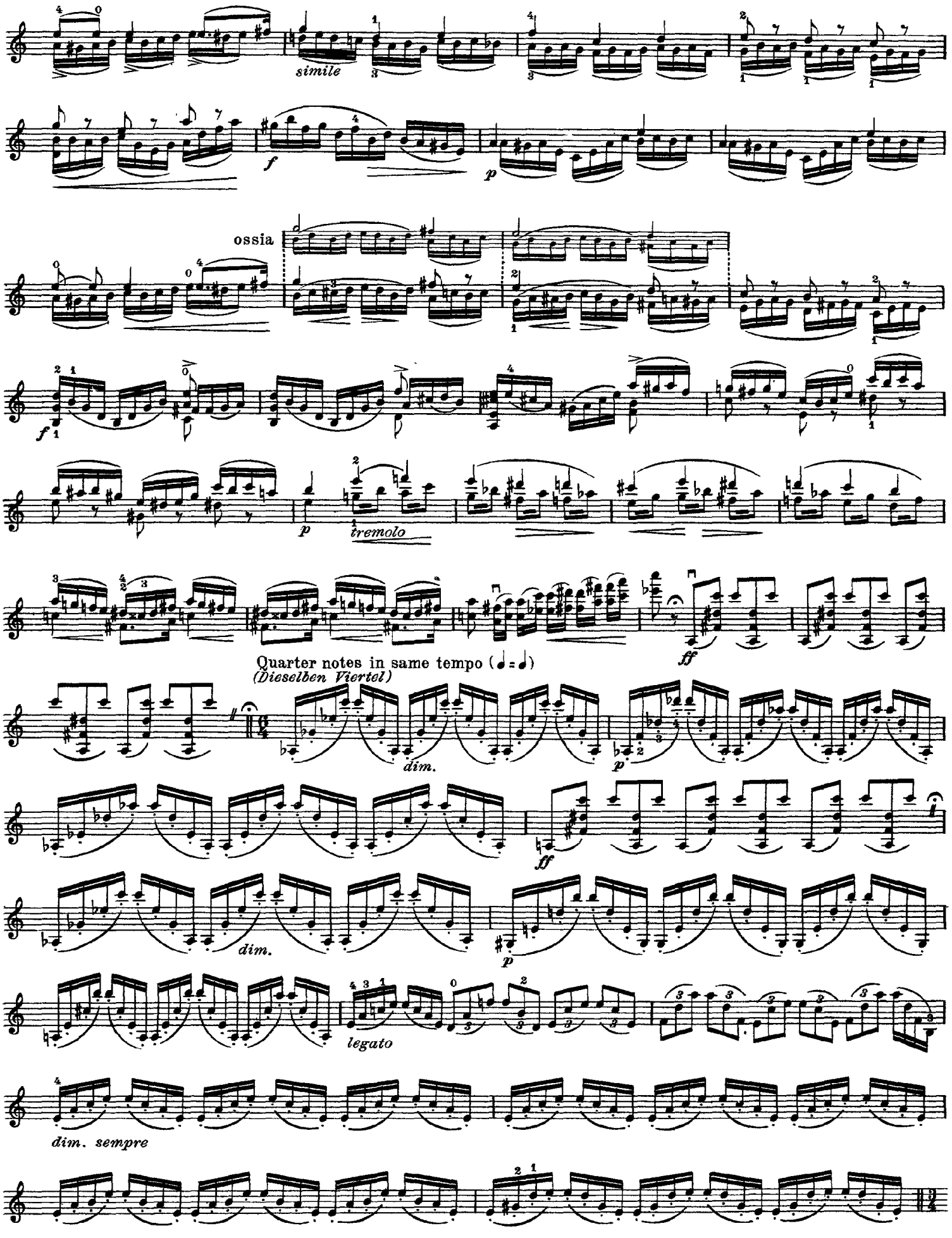
simile
f
p
ossia
f
p
tremolo
ff
Quarter notes in same tempo (♩ = ♩)
(Dieselben Viertel)
dim.
p
ff
dim.
p
legato
dim. sempre

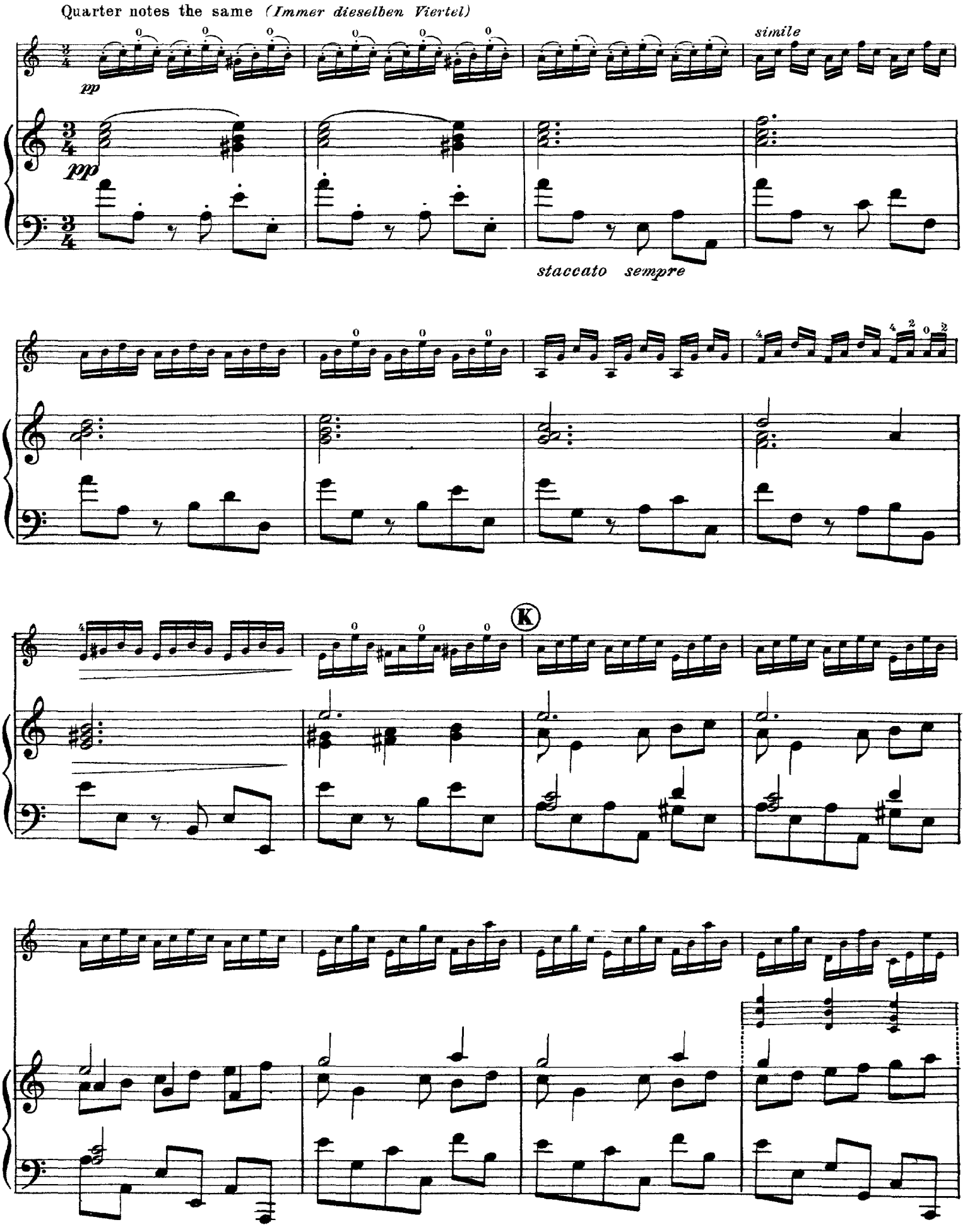
Quarter notes the same (Immer dieselben Viertel)
pp
simile
staccato sempre
K

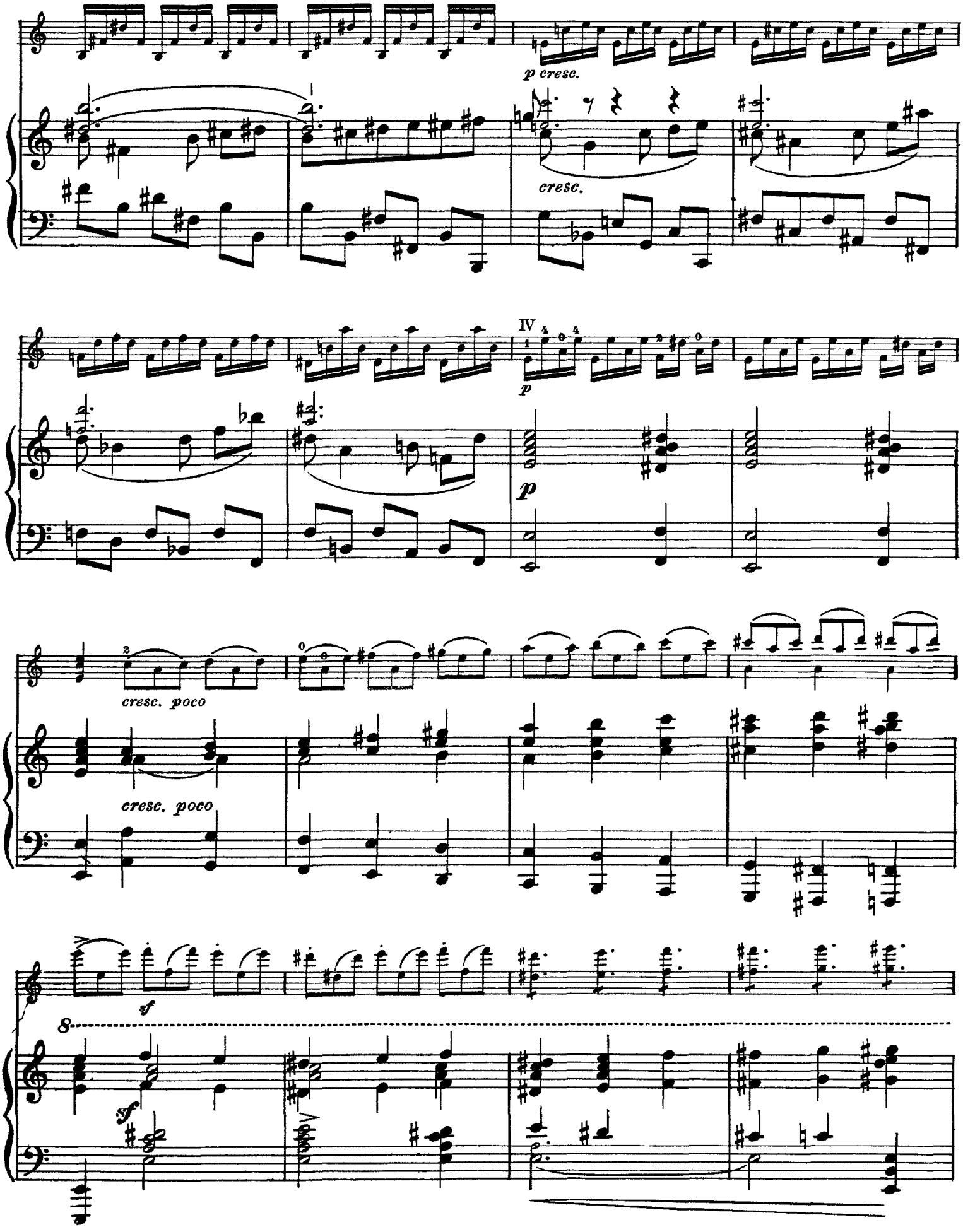
p cresc.
cresc.
IV
p
p
cresc. poco
cresc. poco
sf
8
sf

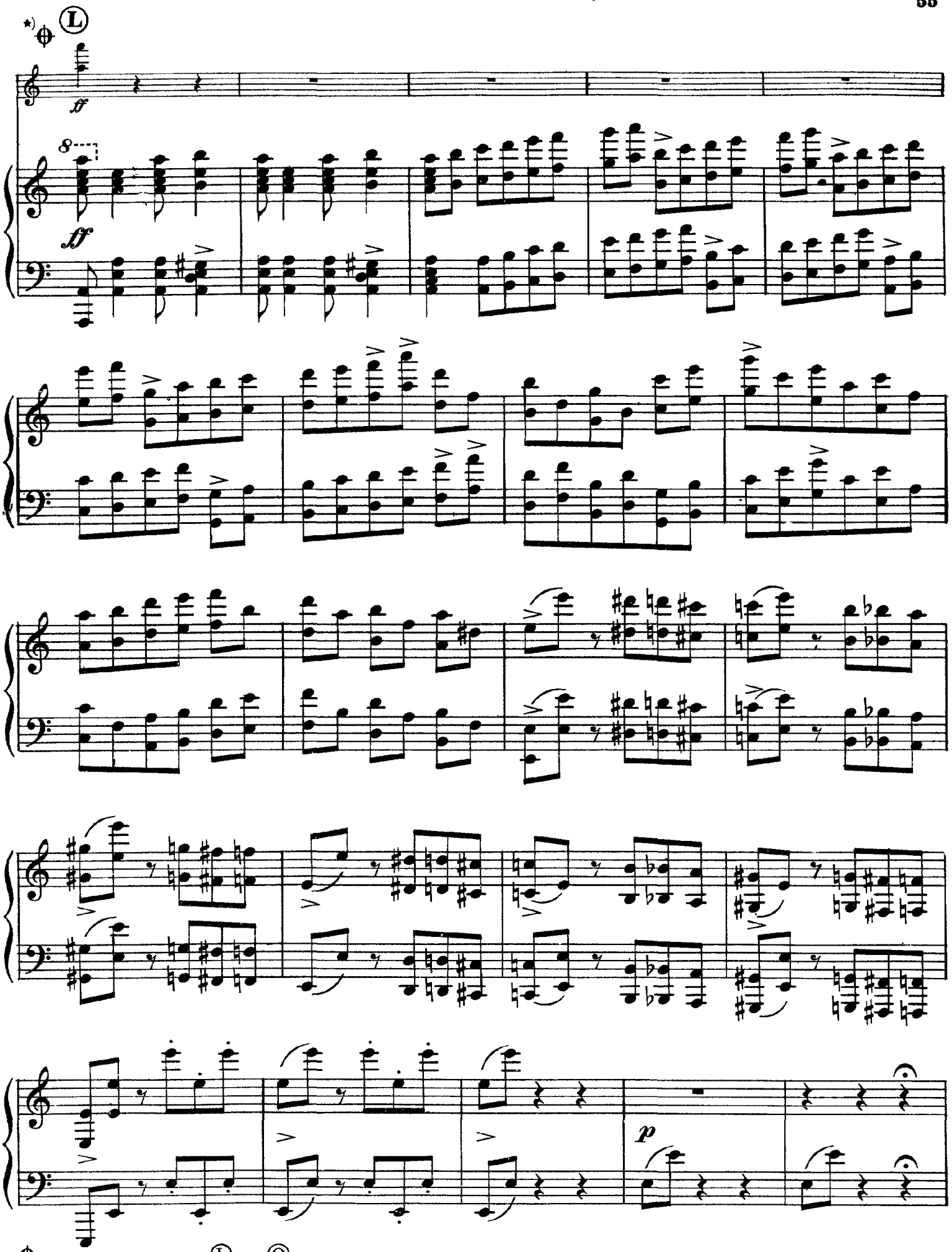

Optional cut from Ⓛ to Ⓞ

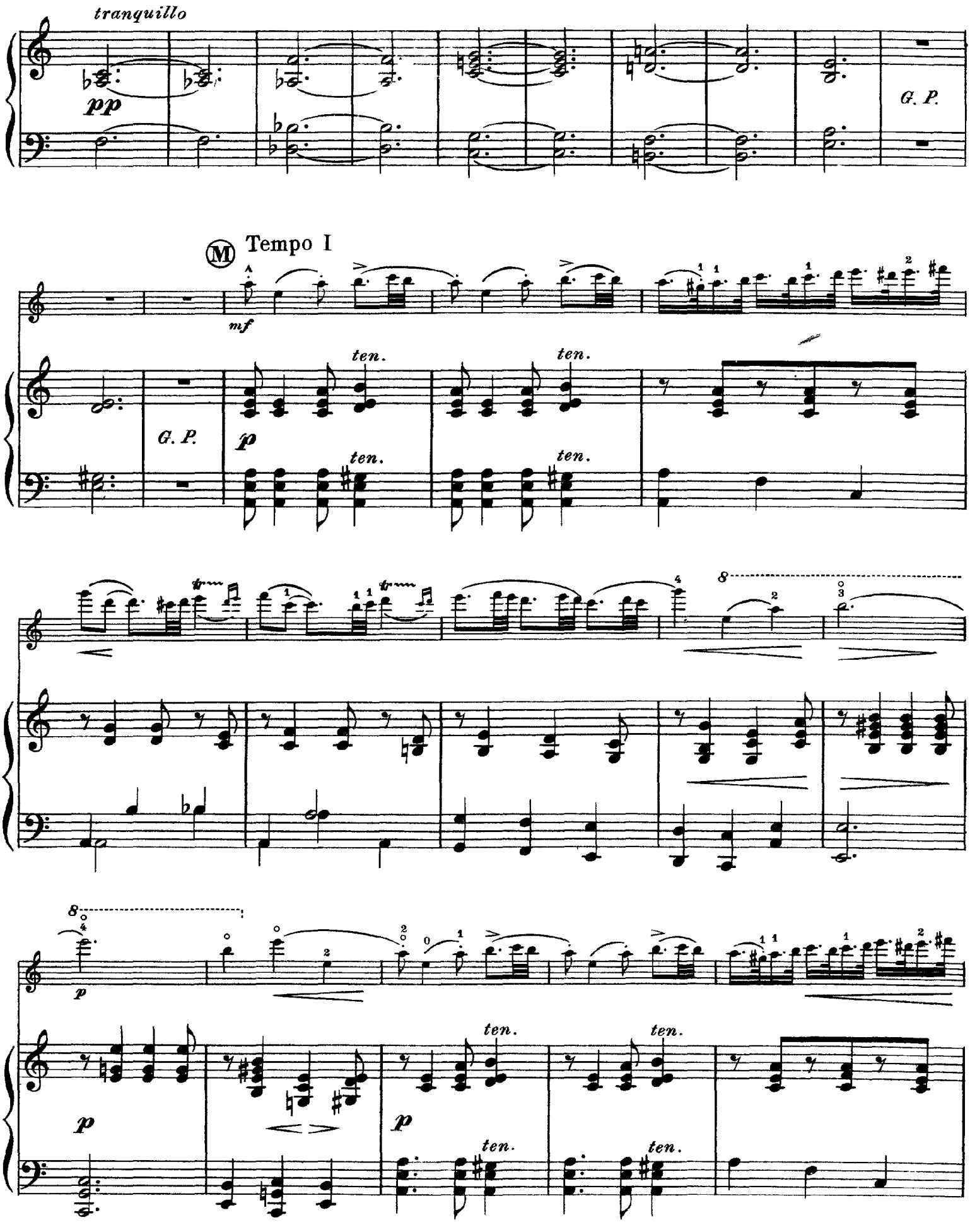
tranquillo
pp
G. P.
M
Tempo I
mf
ten.
p
G. P.
ten.
ten.
ten.
ten.
p
p
p
ten.
ten.
ten.
ten.

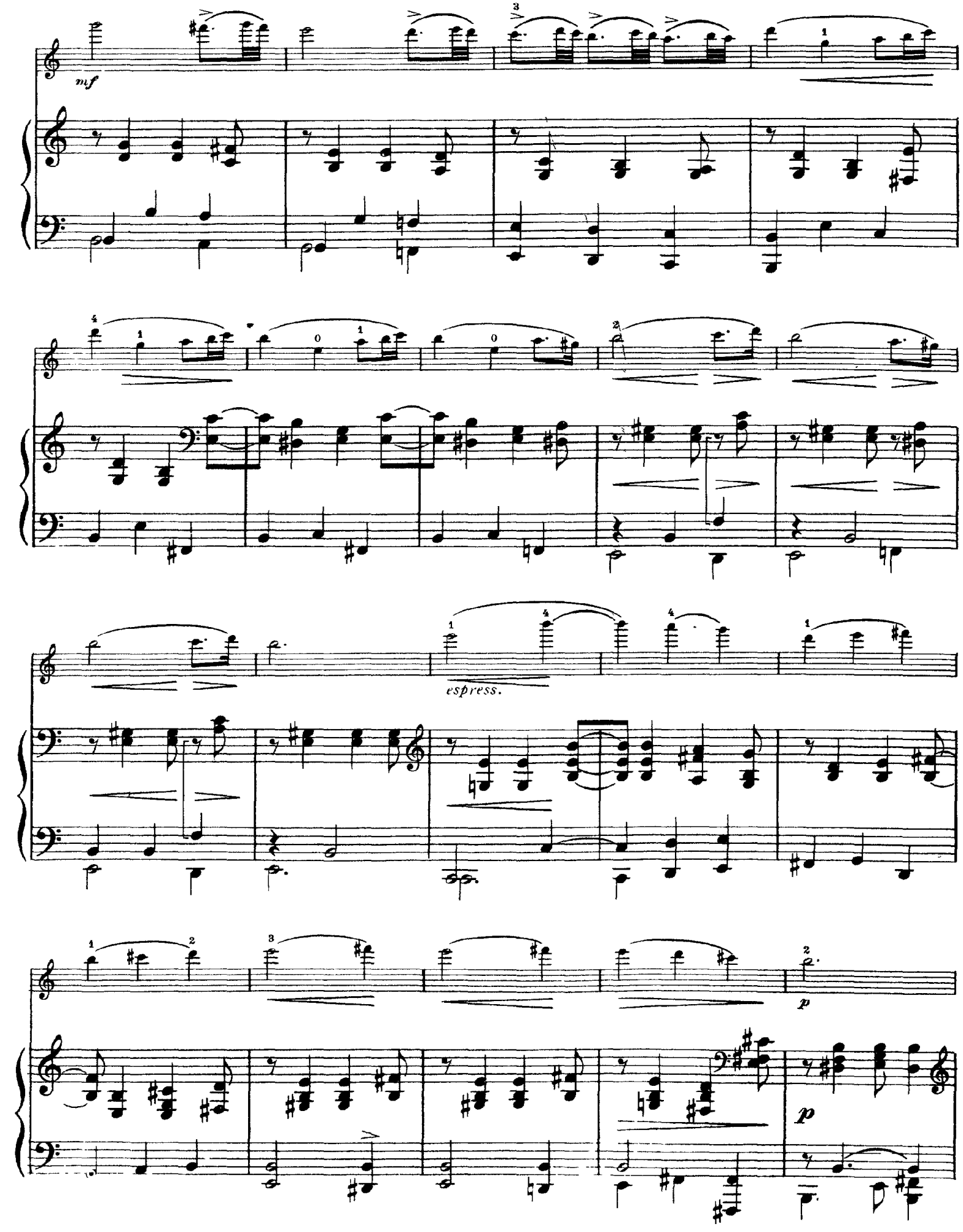
mf
espress.
p
p

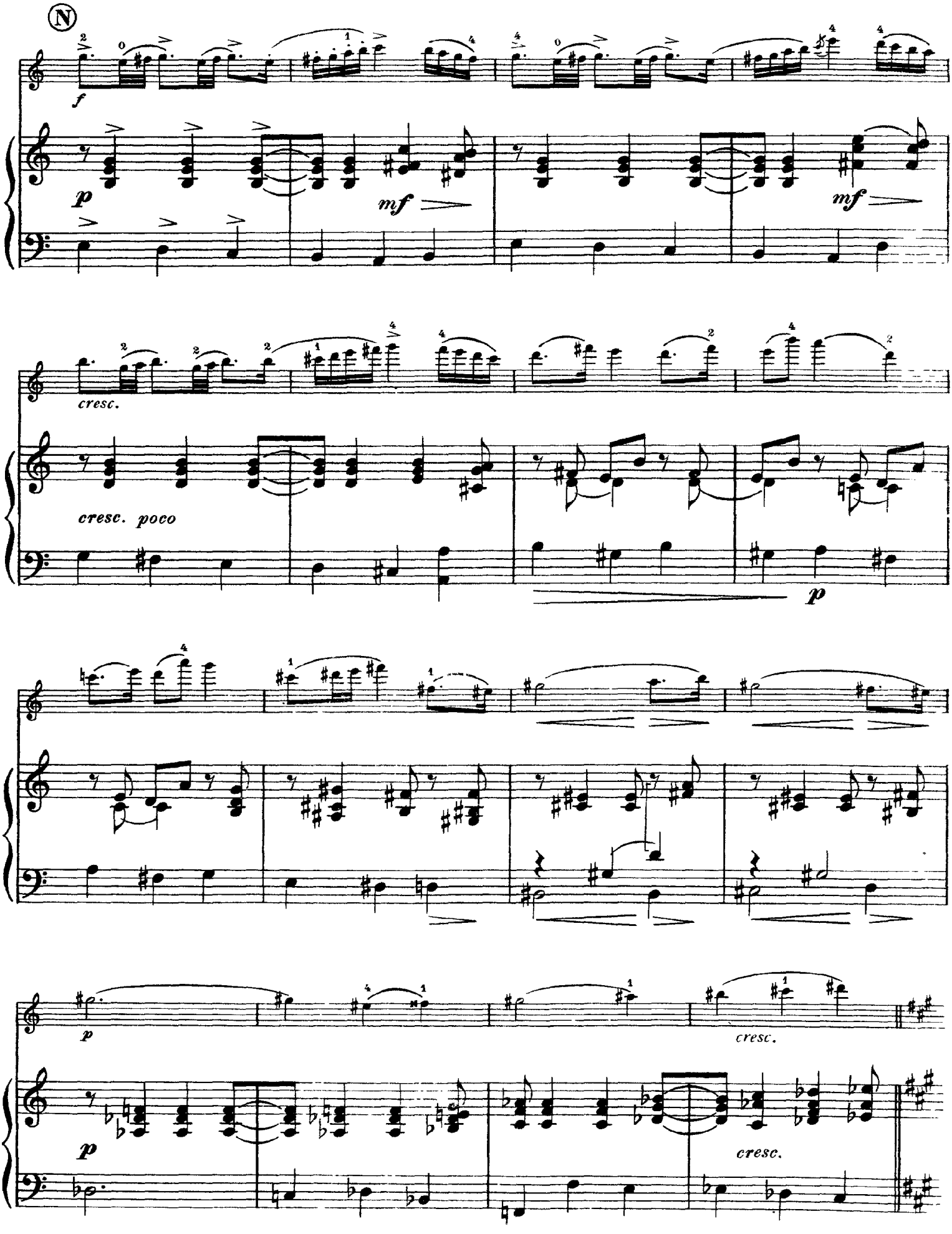
N
f
p
mf
mf
cresc.
cresc. poco
p
p
cresc.
p
cresc.

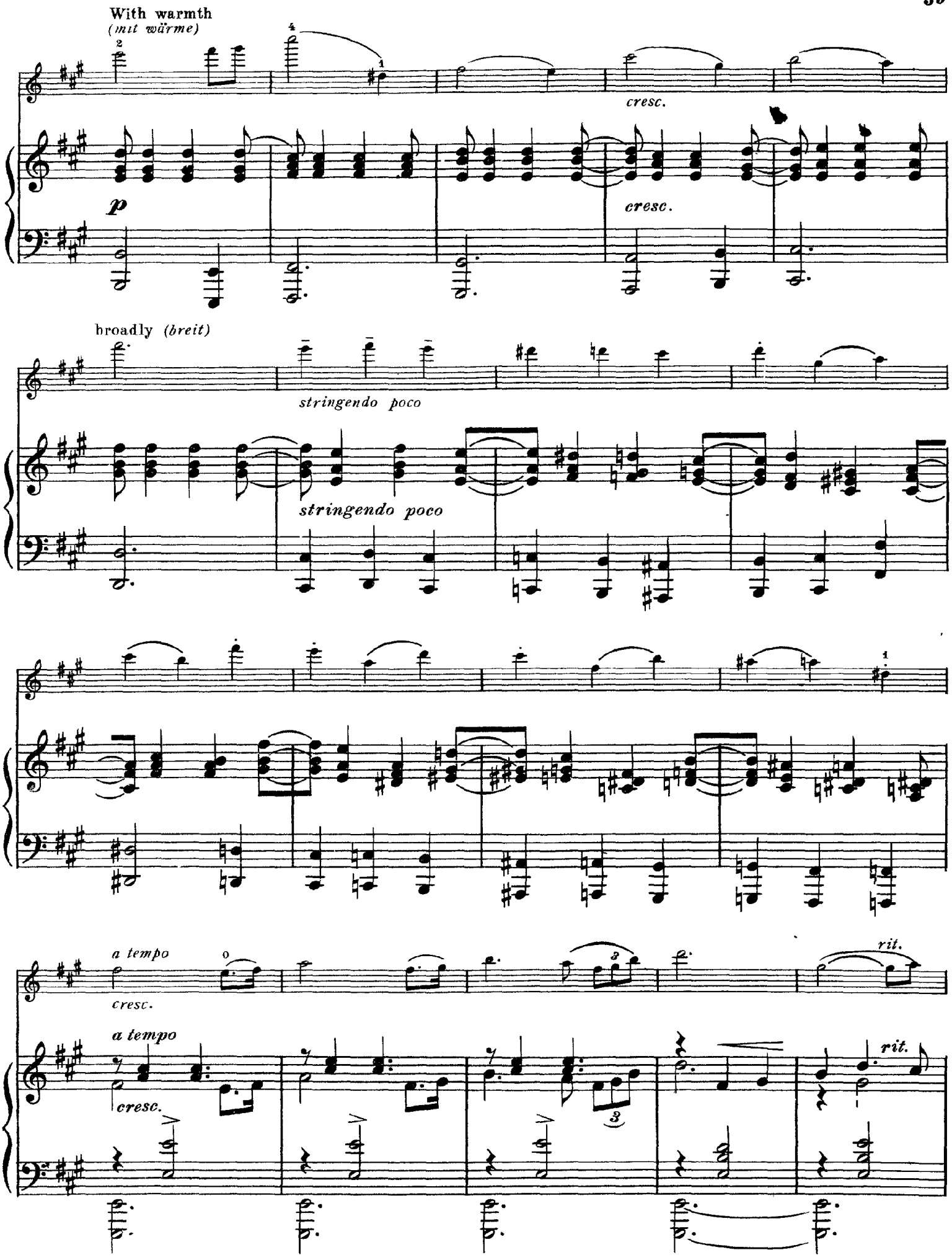
With warmth
(mit wärme)
cresc.
p
cresc.
broadly (breit)
stringendo poco
stringendo poco
a tempo
cresc.
rit.
a tempo
cresc.
rit.

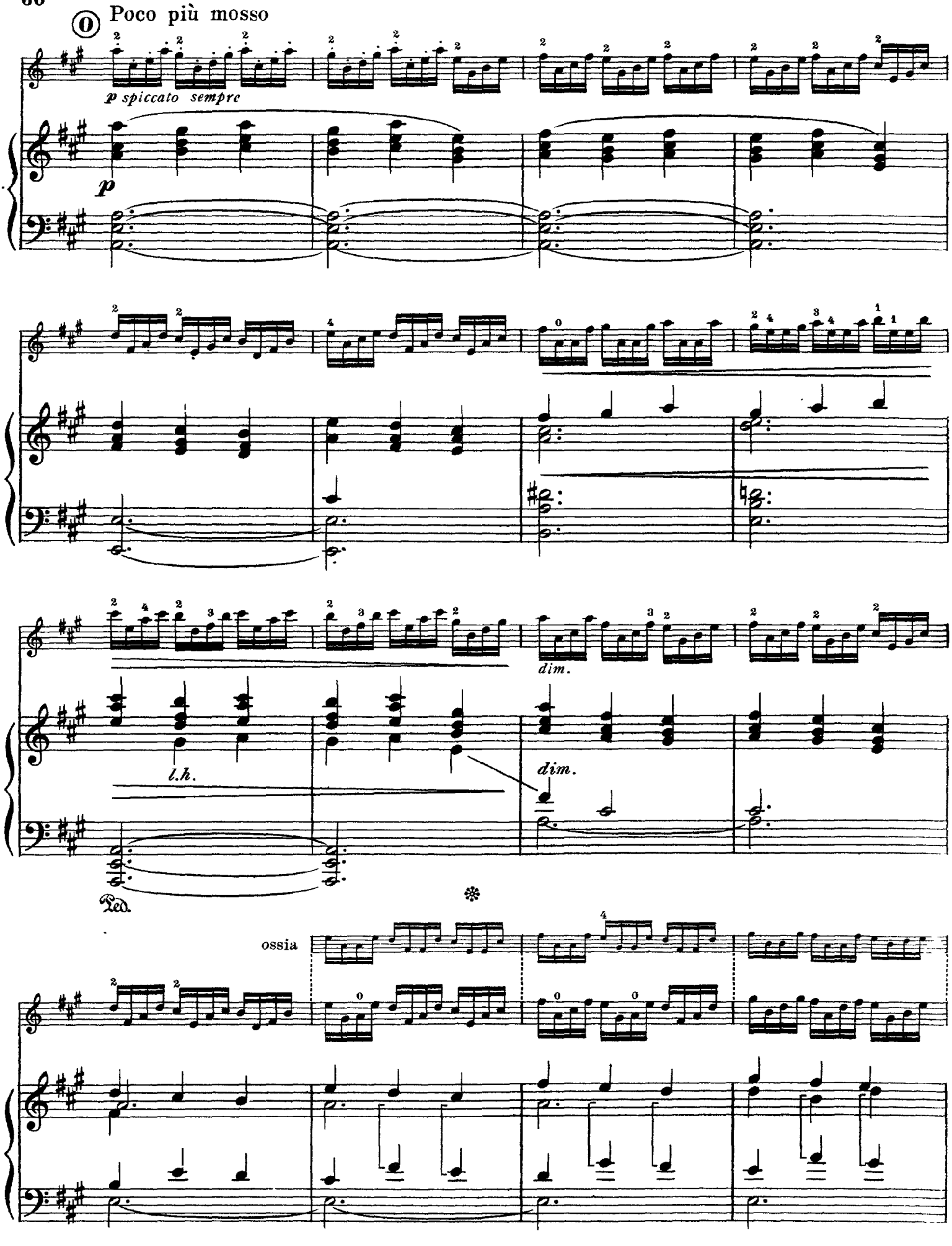
Poco più mosso
p spiccato sempre
p
dim.
l.h.
dim.
Ped.
ossia

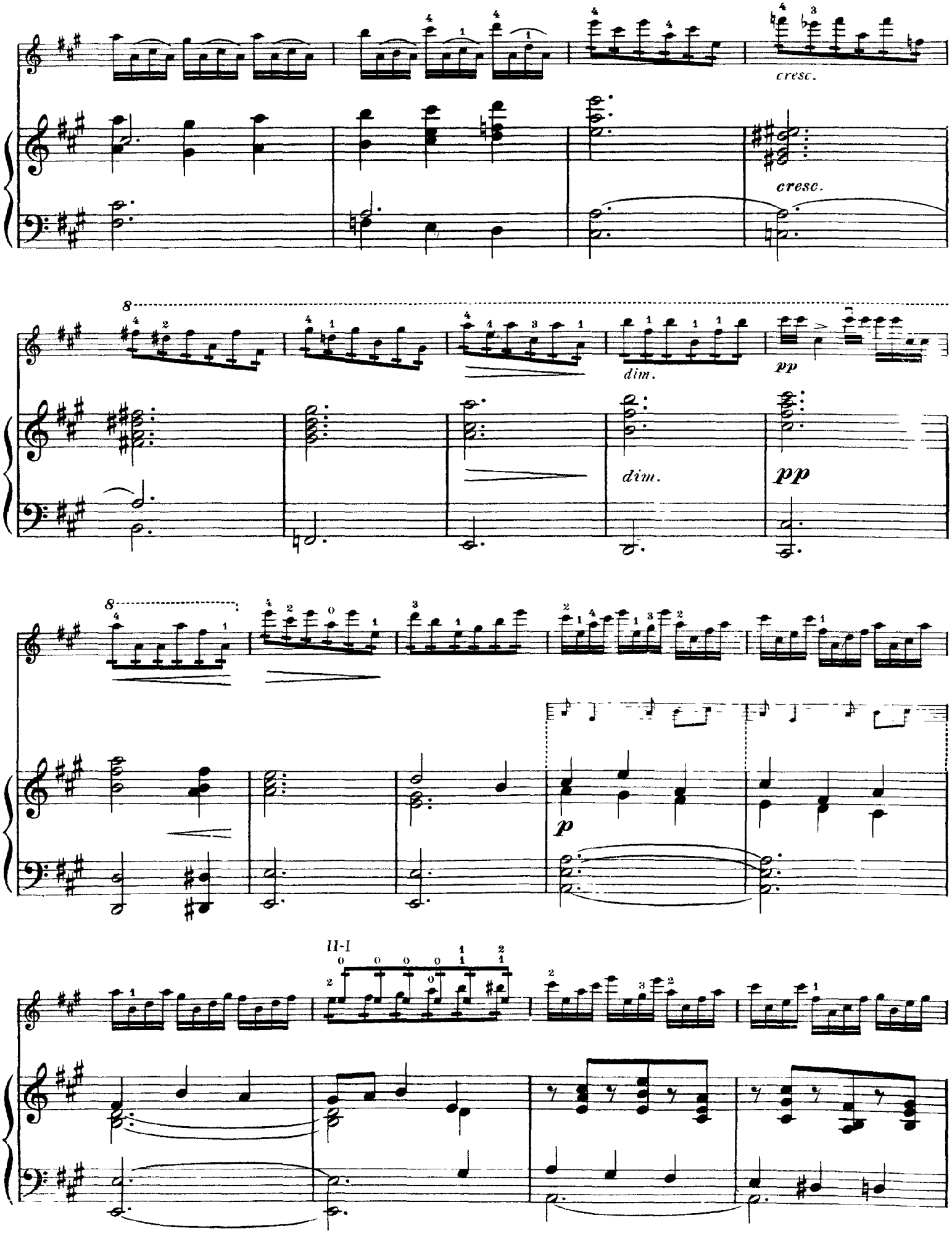
cresc.
cresc.
8
dim.
pp
dim.
pp
8
p
II-I

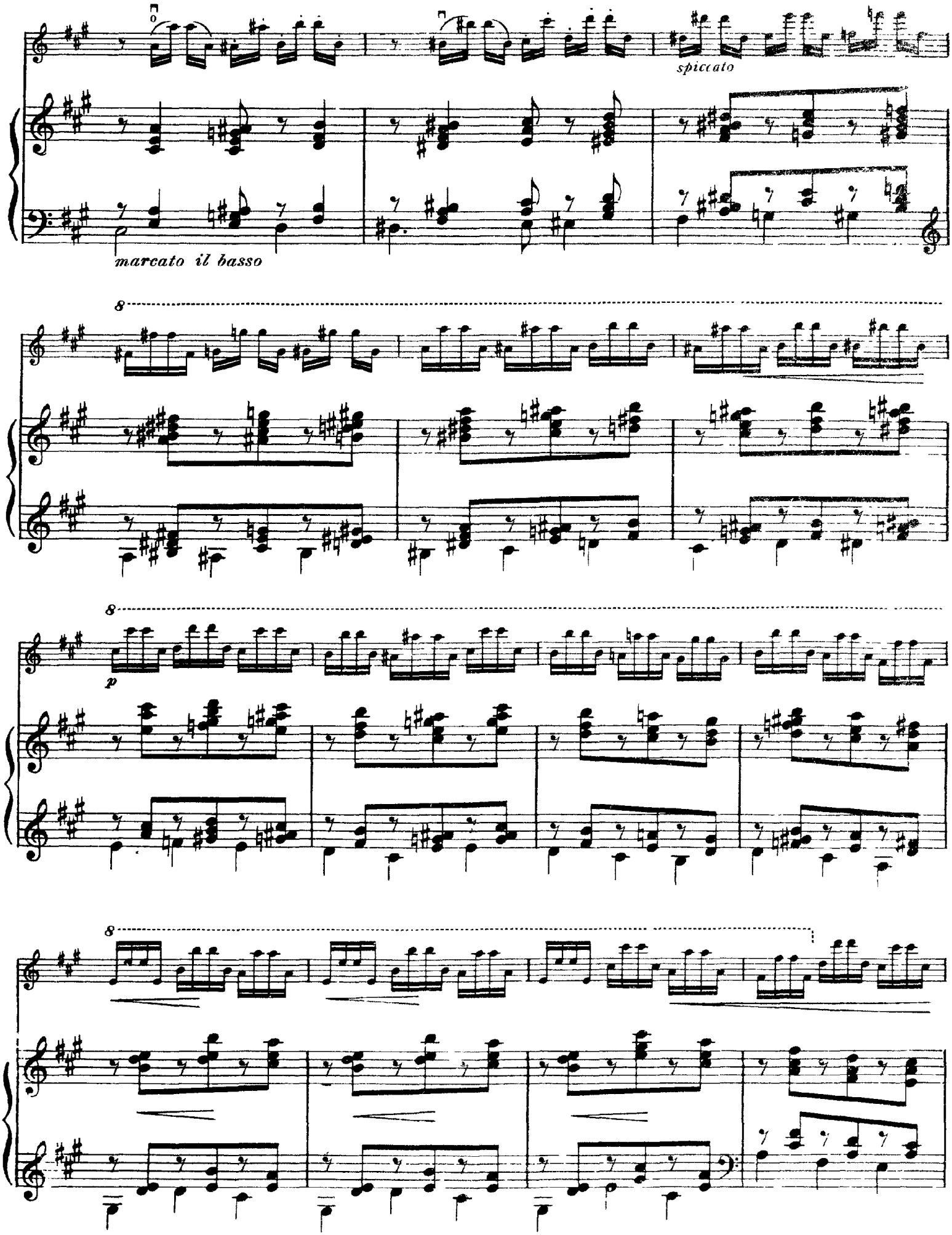
spiccato
marcato il basso
8
8
p
8

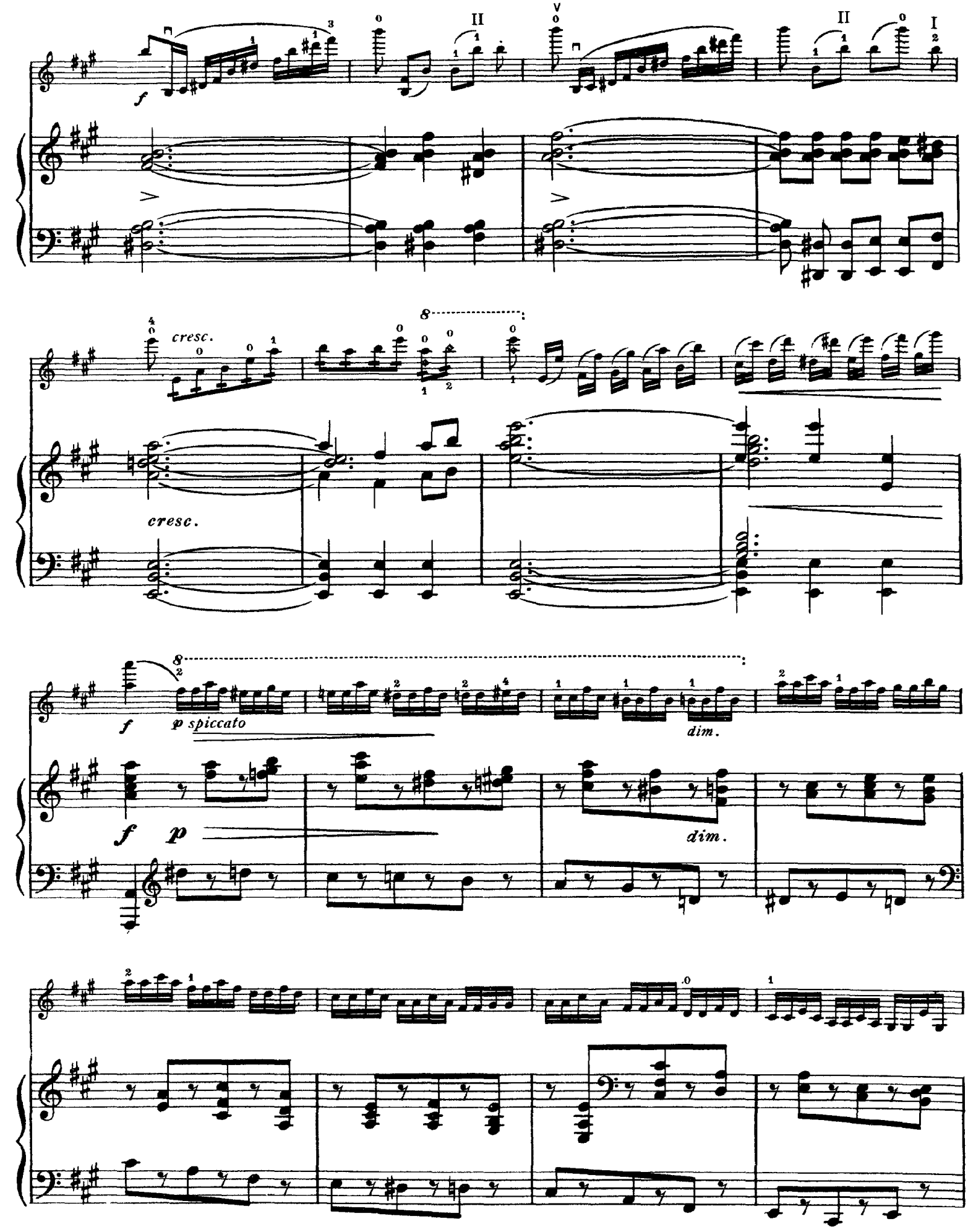
f
cresc.
cresc.
f
p spiccato
dim.
f
p
dim.

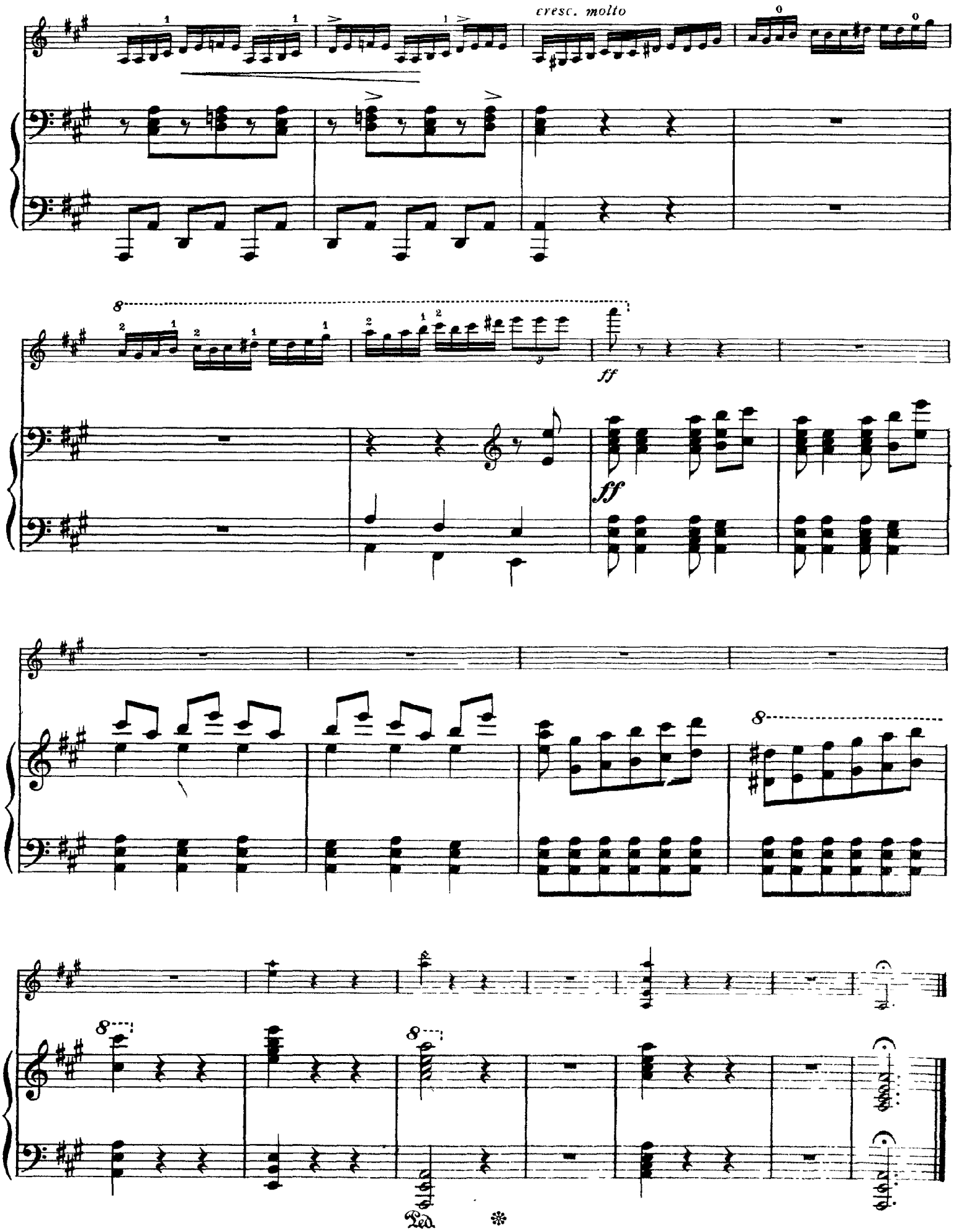
cresc. molto
ff
ff
8
Ped.

Goldmark

Concerto No. 1 in A Minor

Op. 28

I

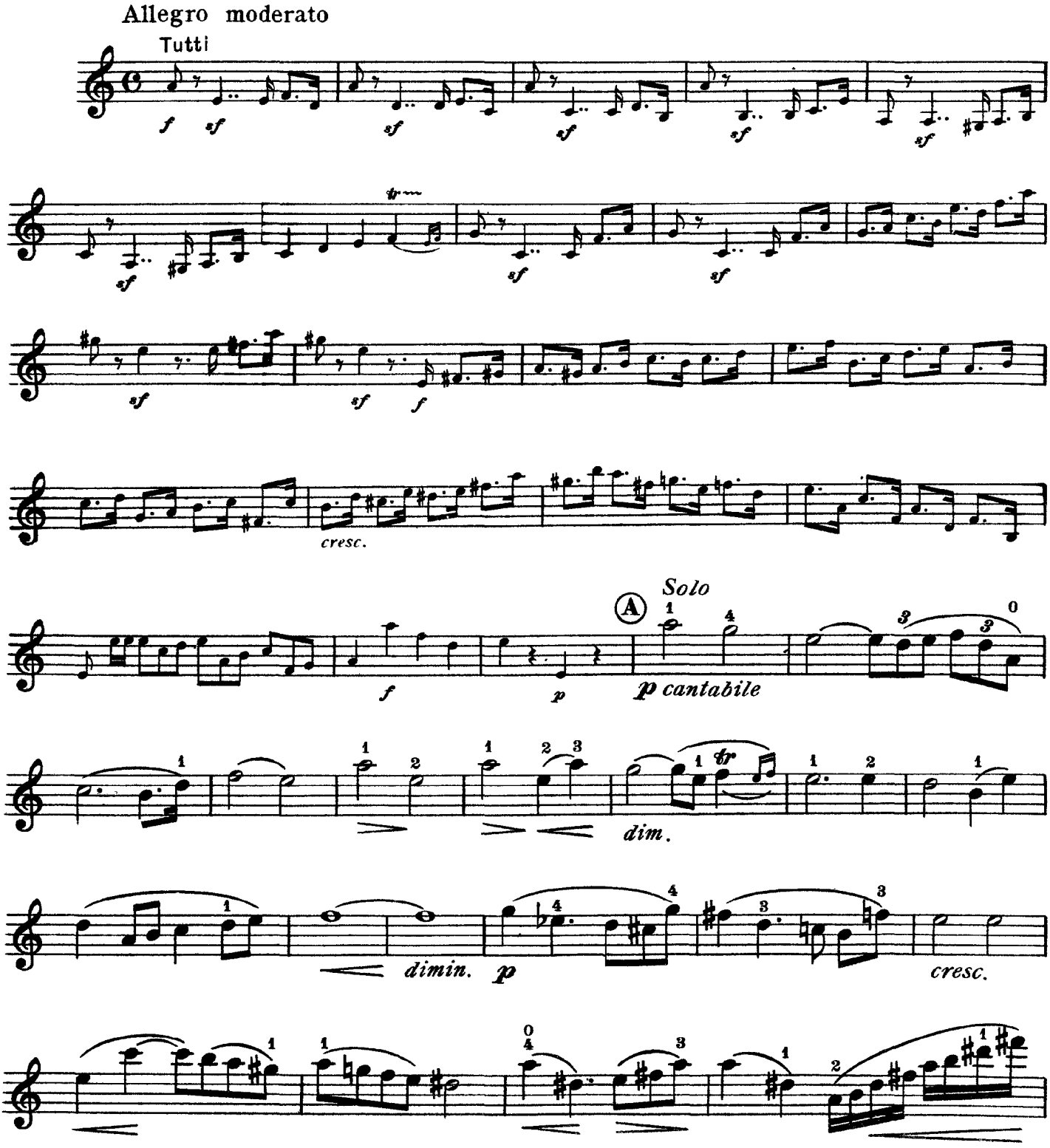

1

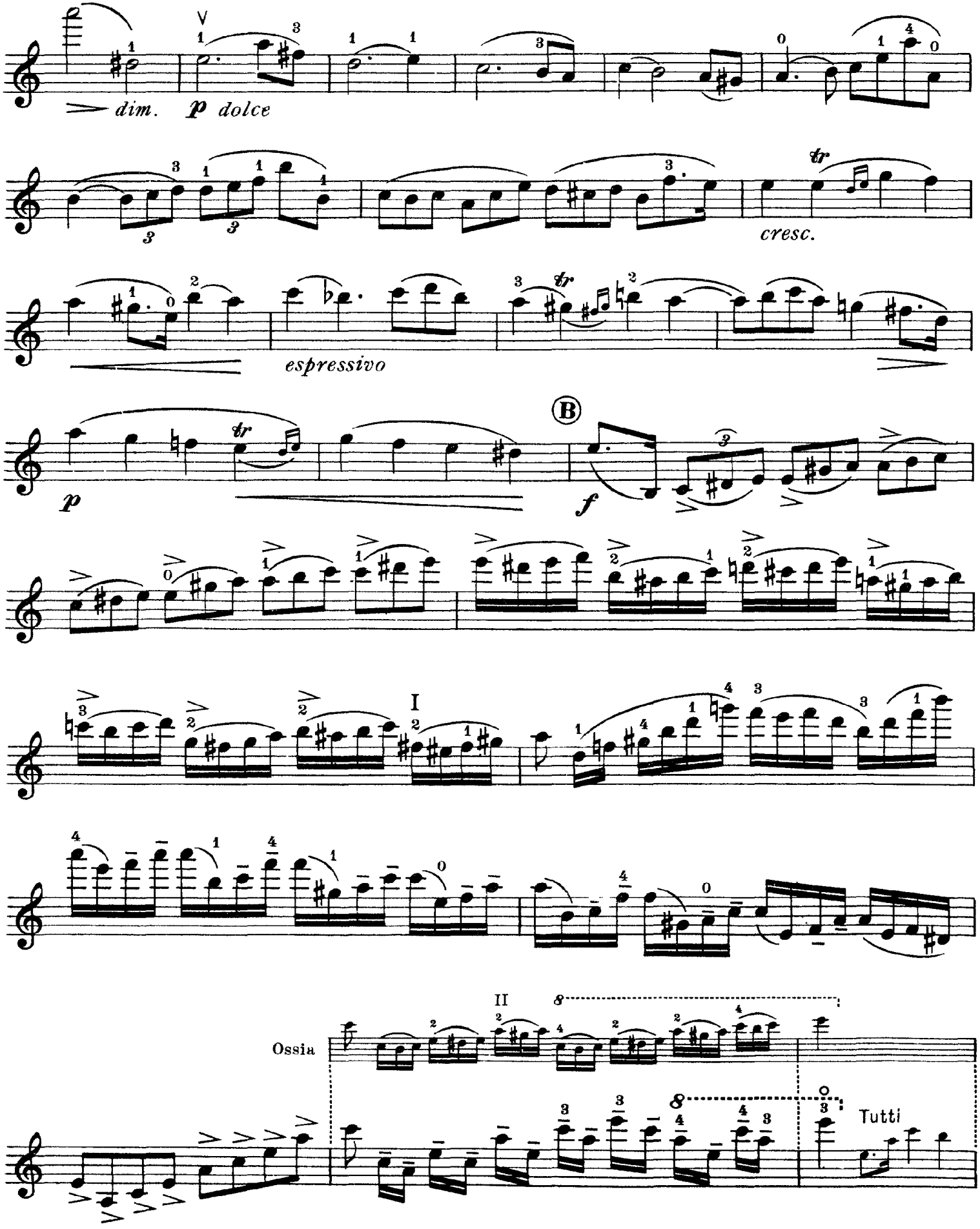
dim.
p dolce
cresc.
espressivo
B
p
f
I
II
Ossia
Tutti

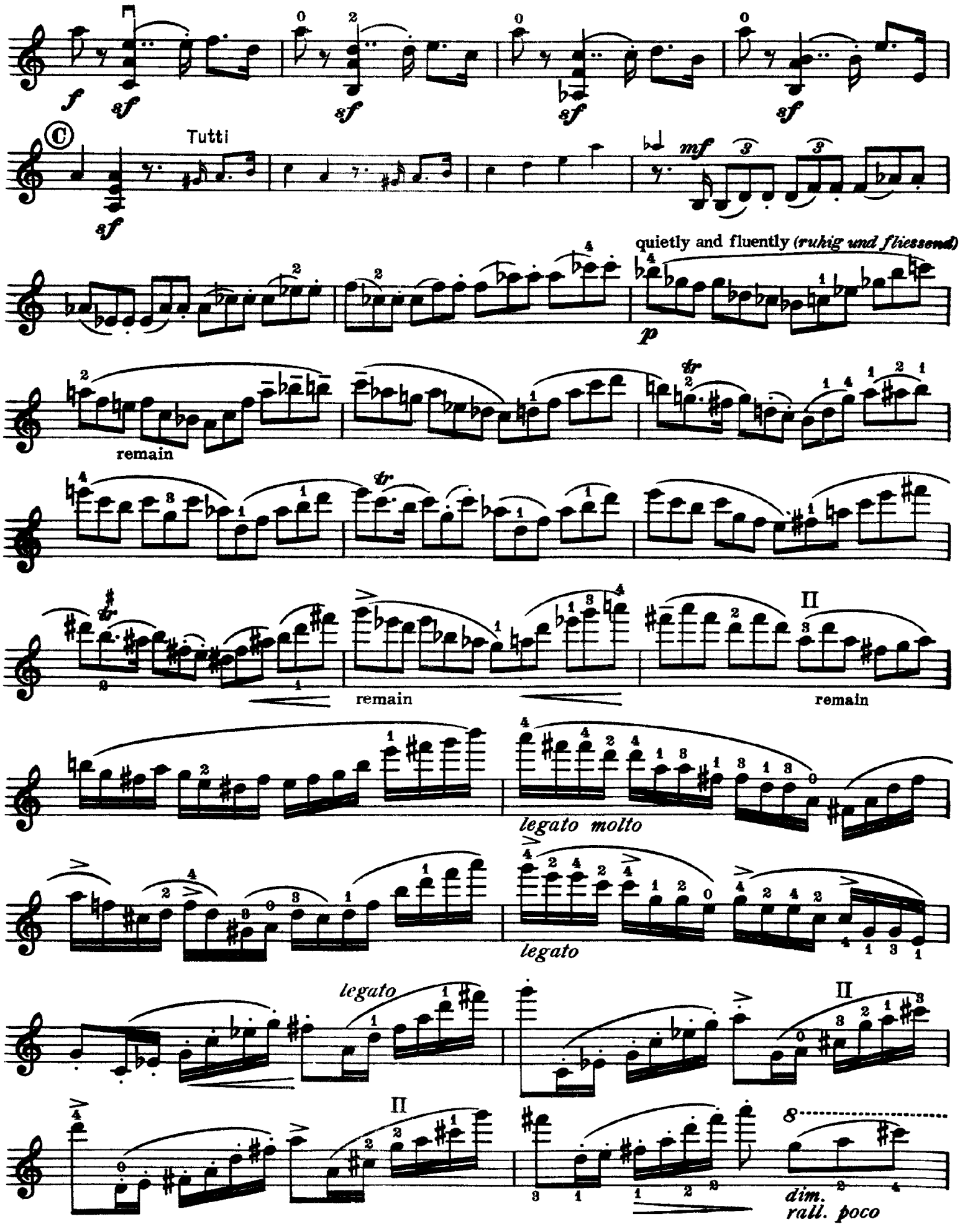
Tutti
quietly and fluently (ruhig und fliessend)
remain
remain
remain
legato molto
legato
legato
dim.
rall. poco

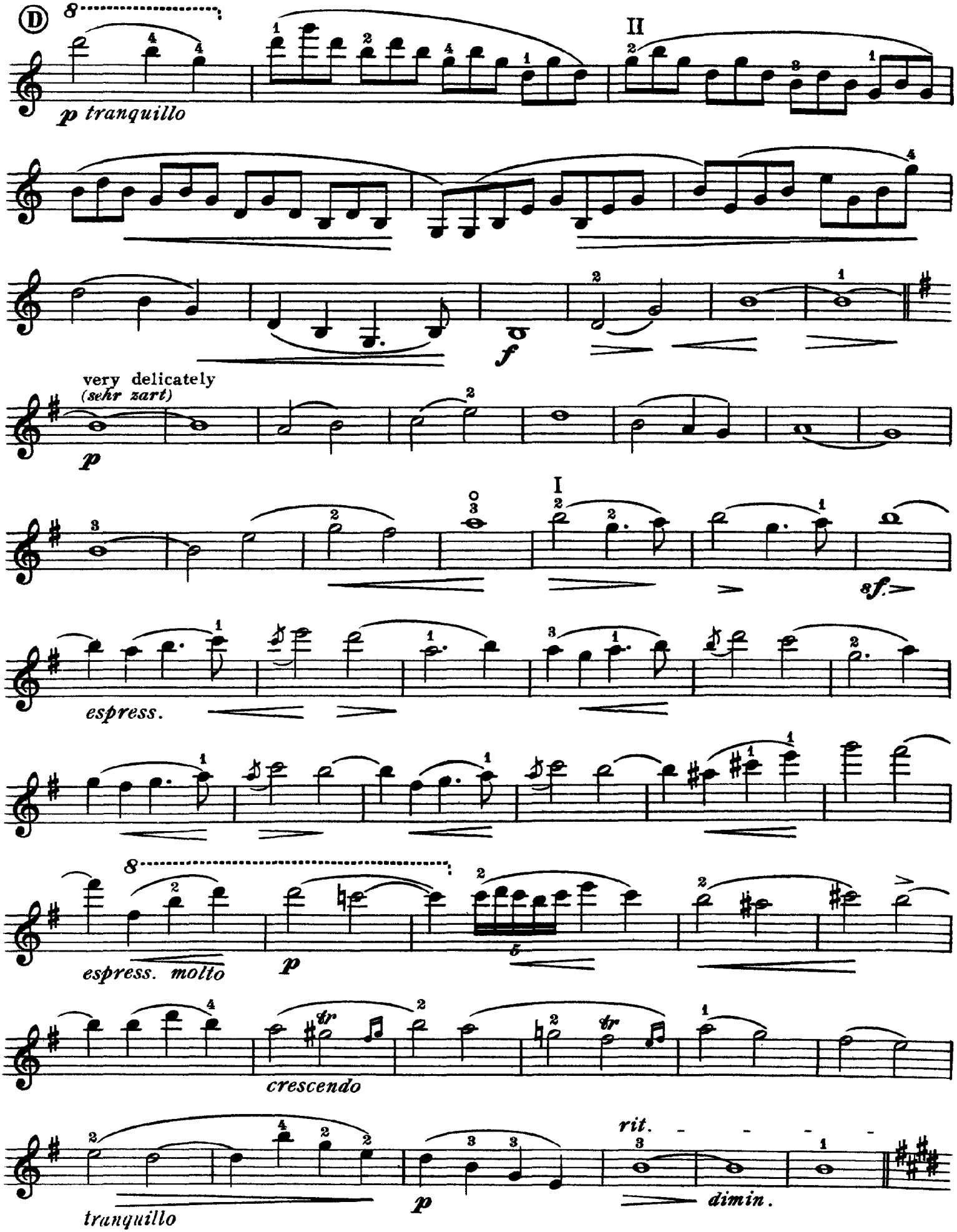
Ⓓ
8
II
p tranquillo
f
very delicately
(sehr zart)
p
I
sf.
espress.
8
espress. molto
p
crescendo
tranquillo
p
rit.
dimin.

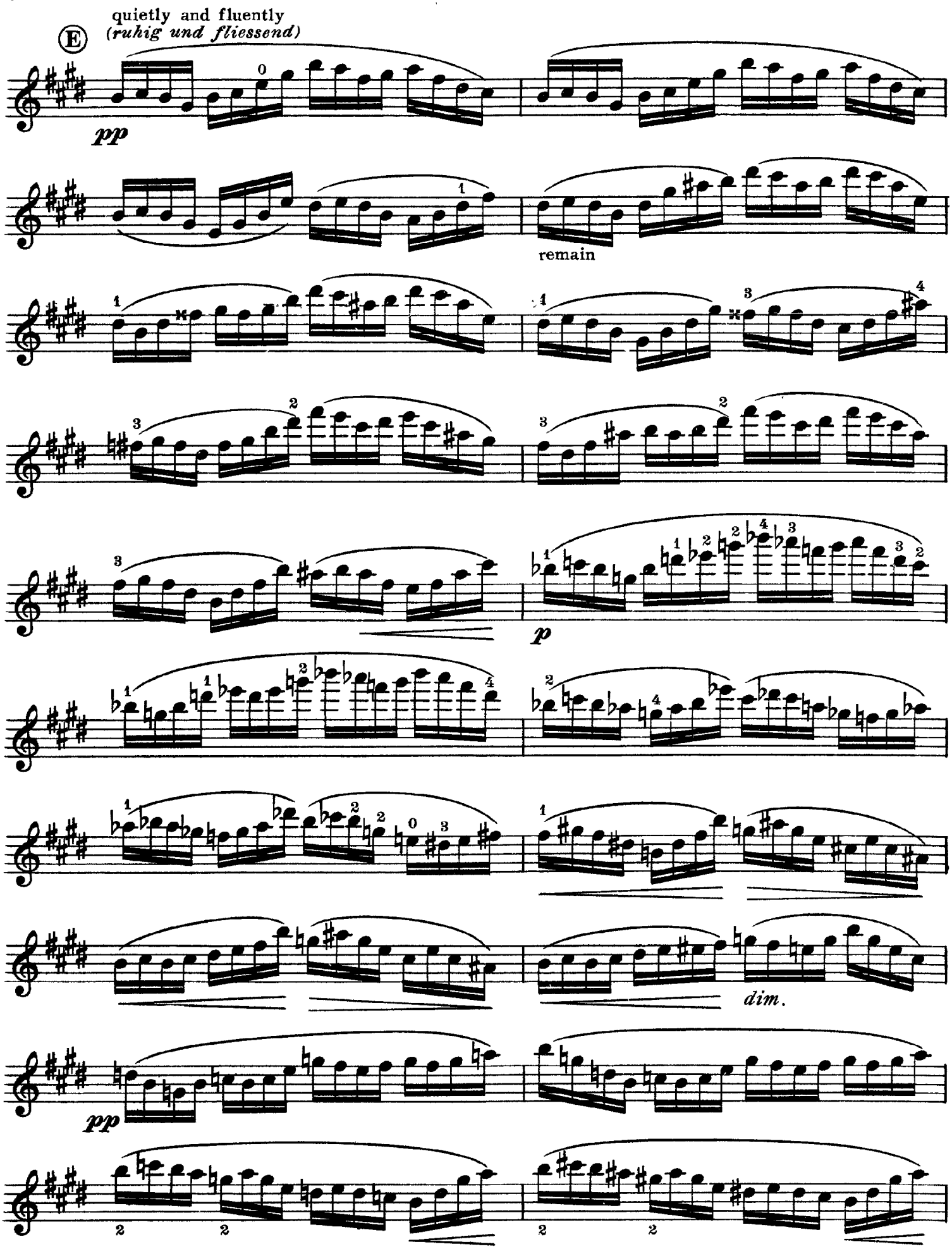
quietly and fluently
(ruhig und fliessend)
E
pp
remain
p
dim.
pp

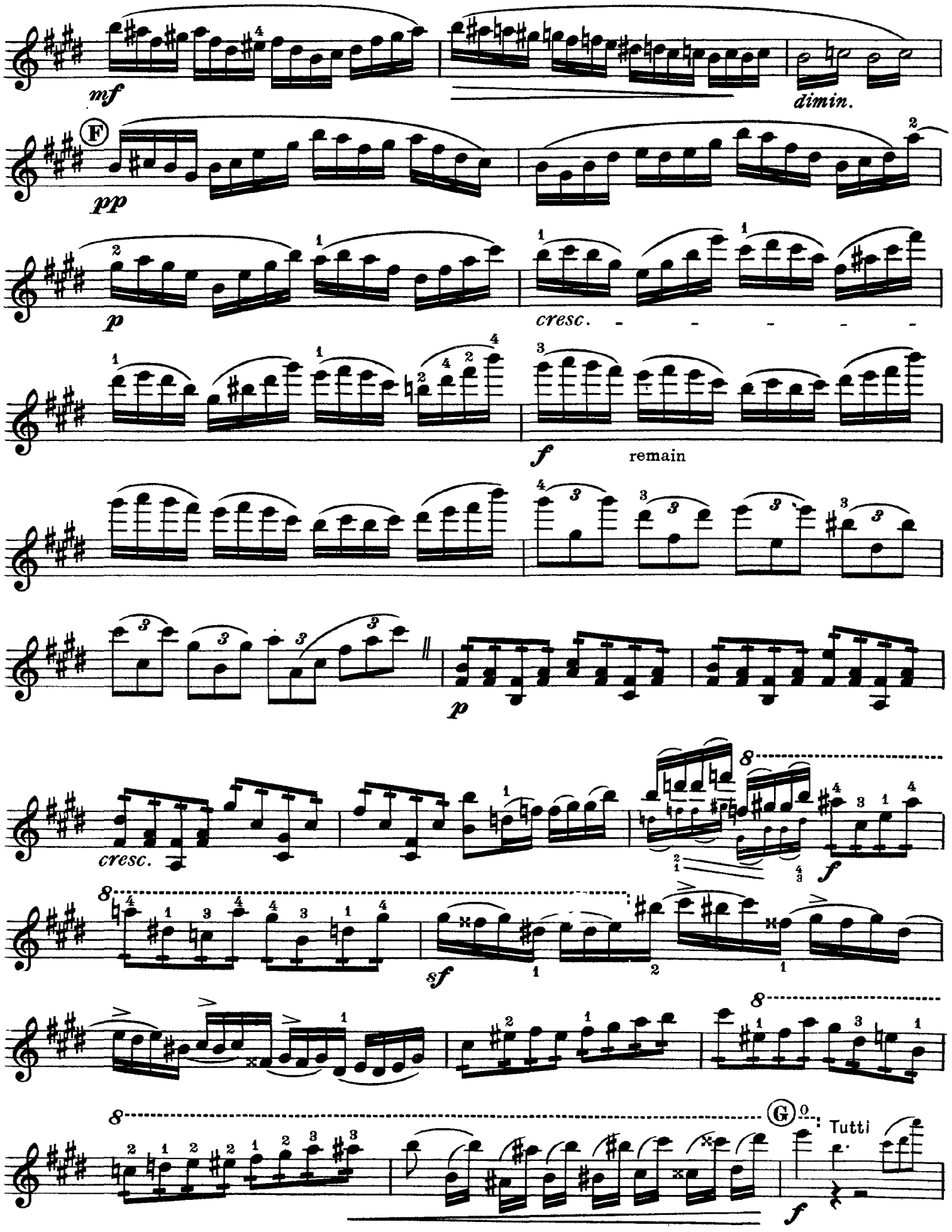
mf
dimin.
F
pp
p
cresc.
f
remain
p
cresc.
8
f
sf
8
8
G
Tutti
f

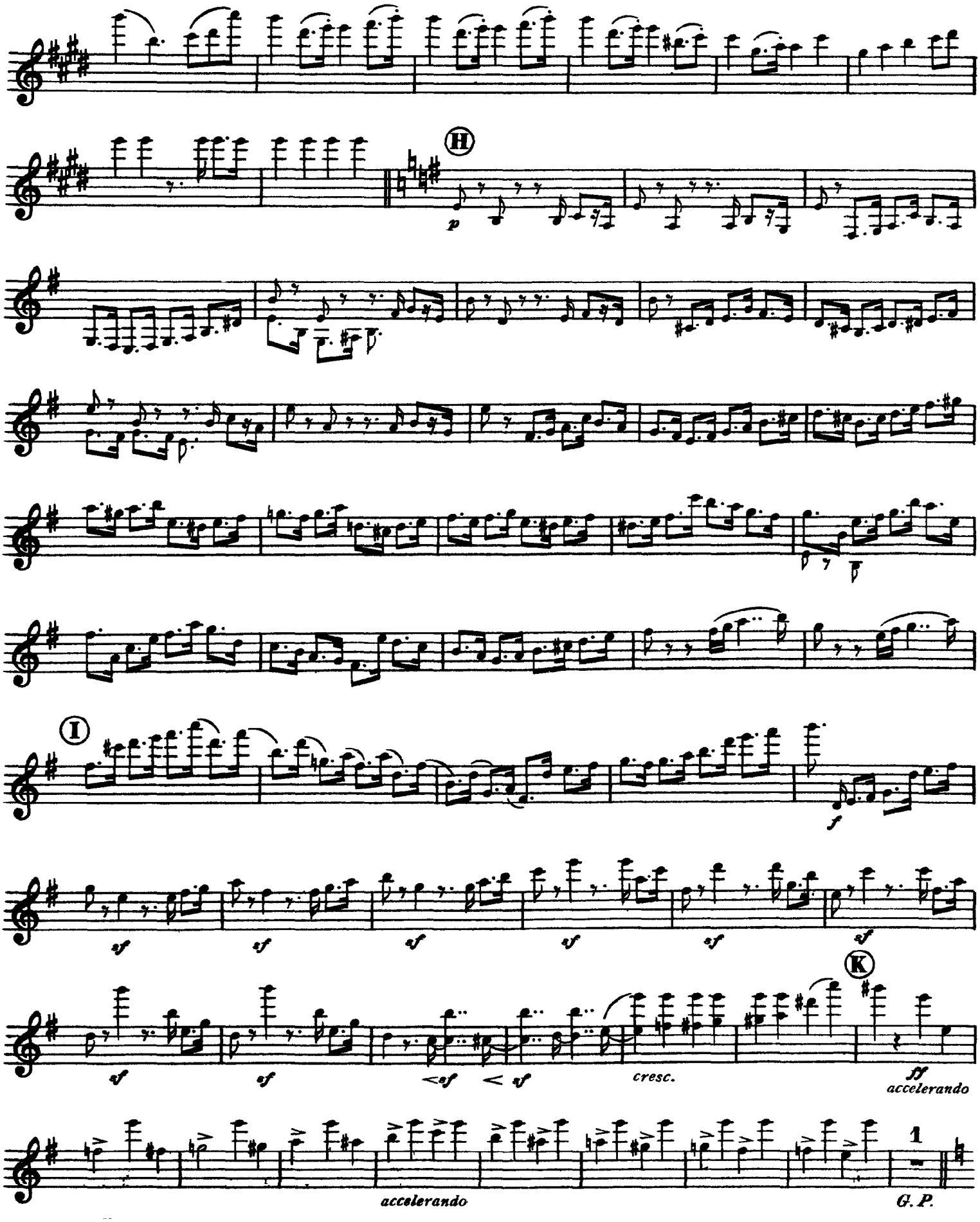
H
p
I
f
sf
K
cresc.
ff
accelerando
1
G. P.

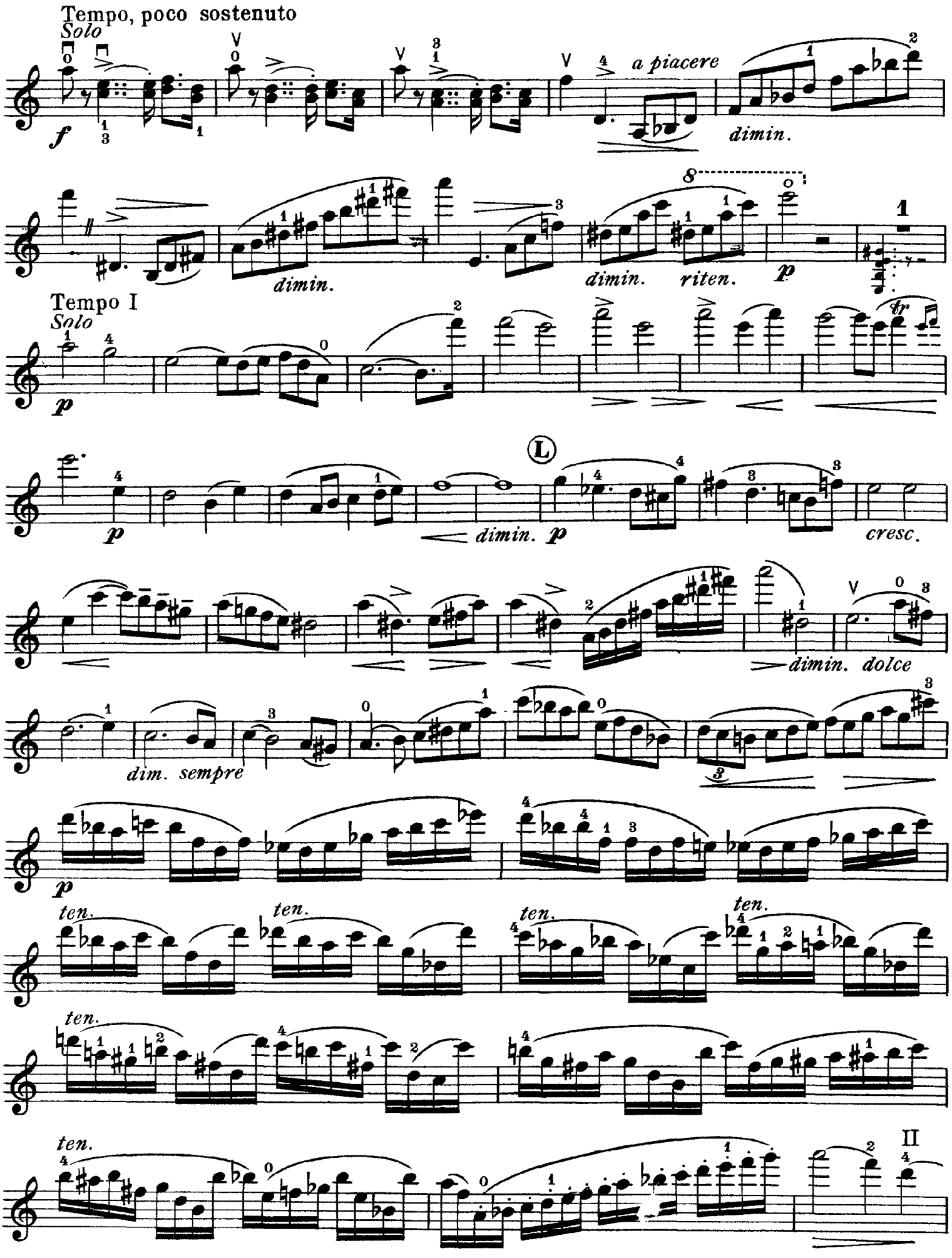
Tempo, poco sostenuto
Solo
f
a piacere
dimin.
dimin.
dimin. riten.
p
Tempo I
Solo
p
fr
L
p
dimin. p
cresc.
dimin. dolce
dim. sempre
p
ten.
ten.
ten.
ten.
ten.
ten.
II

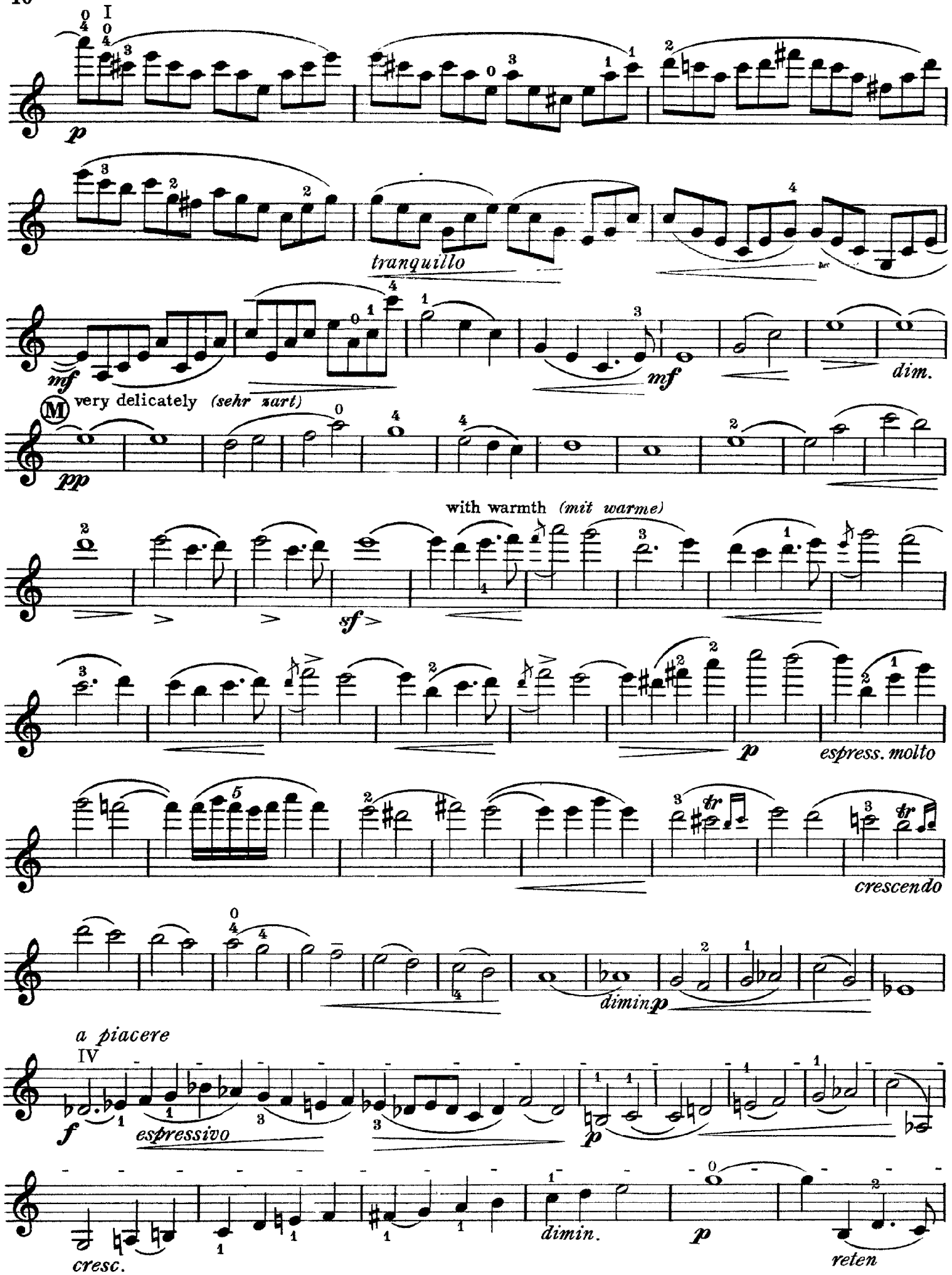
p
tranquillo
mf
mf
dim.
very delicately (sehr zart)
pp
with warmth (mit warme)
sf
p
espress. molto
crescendo
dimin
p
a piacere
f
espressivo
p
cresc.
dimin.
p
reten

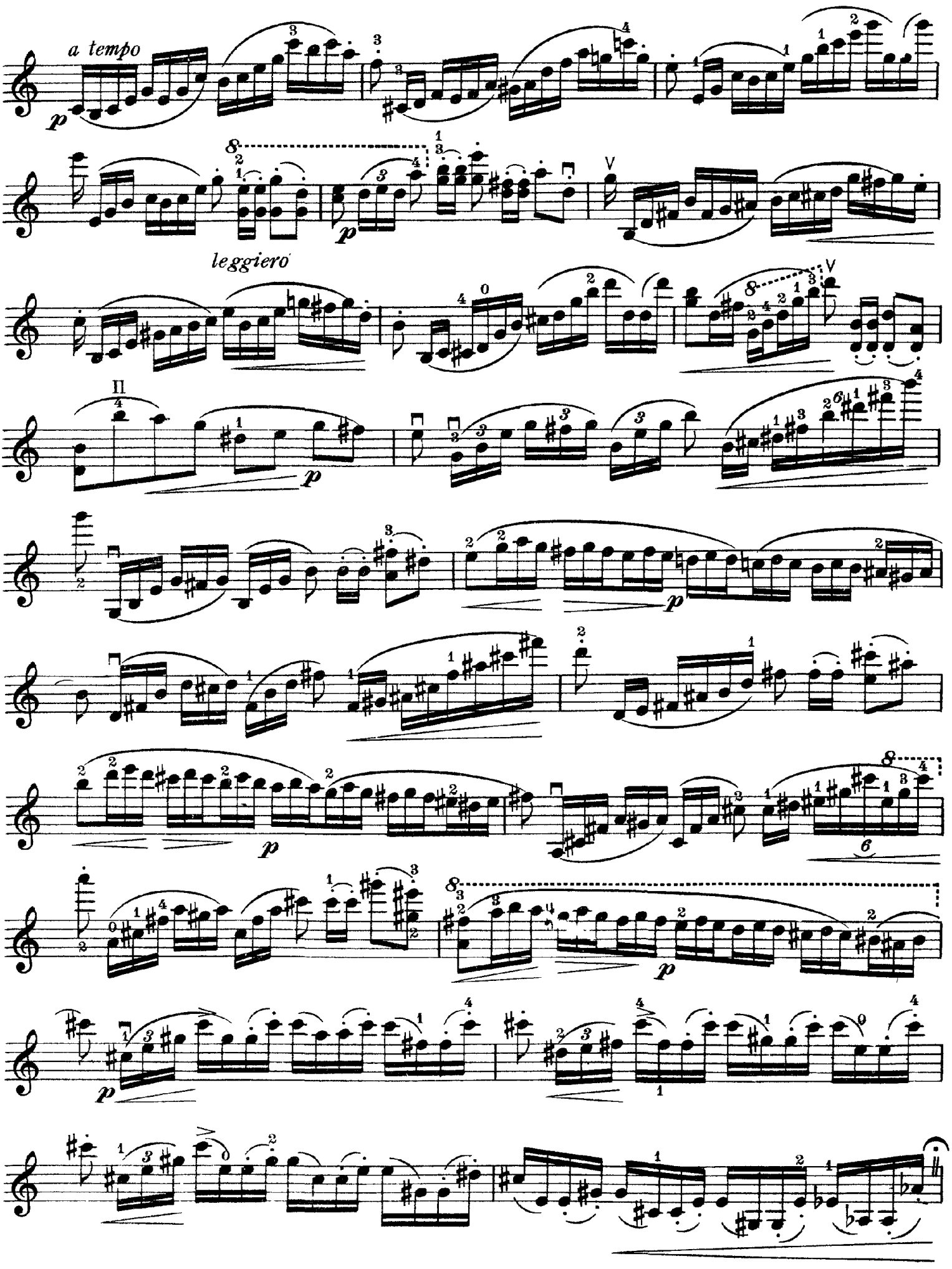
a tempo
leggiero

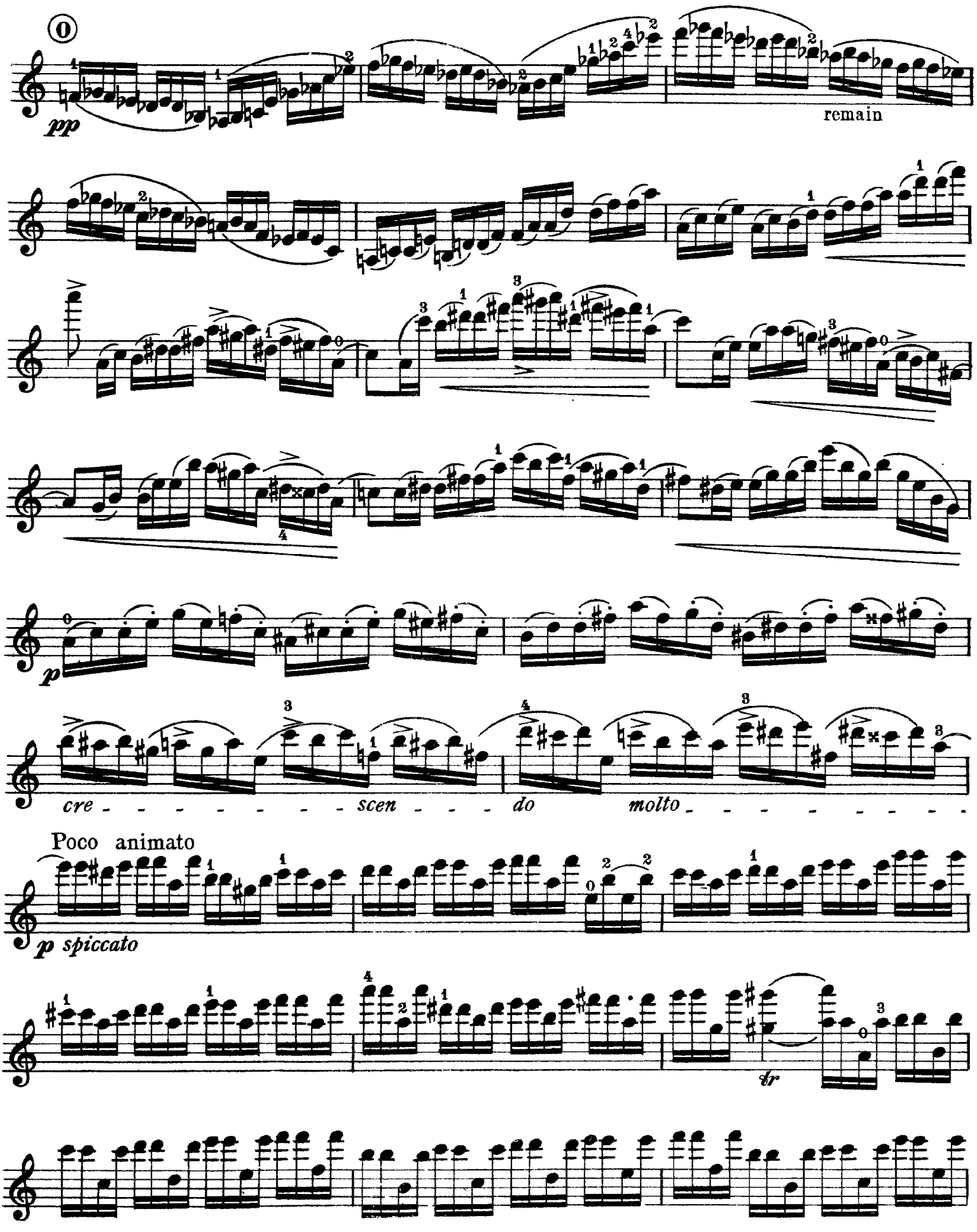
pp
remain
p
cre - - - - - - - - scen - - - do molto - - - - - - - - -
Poco animato
p spiccato
tr

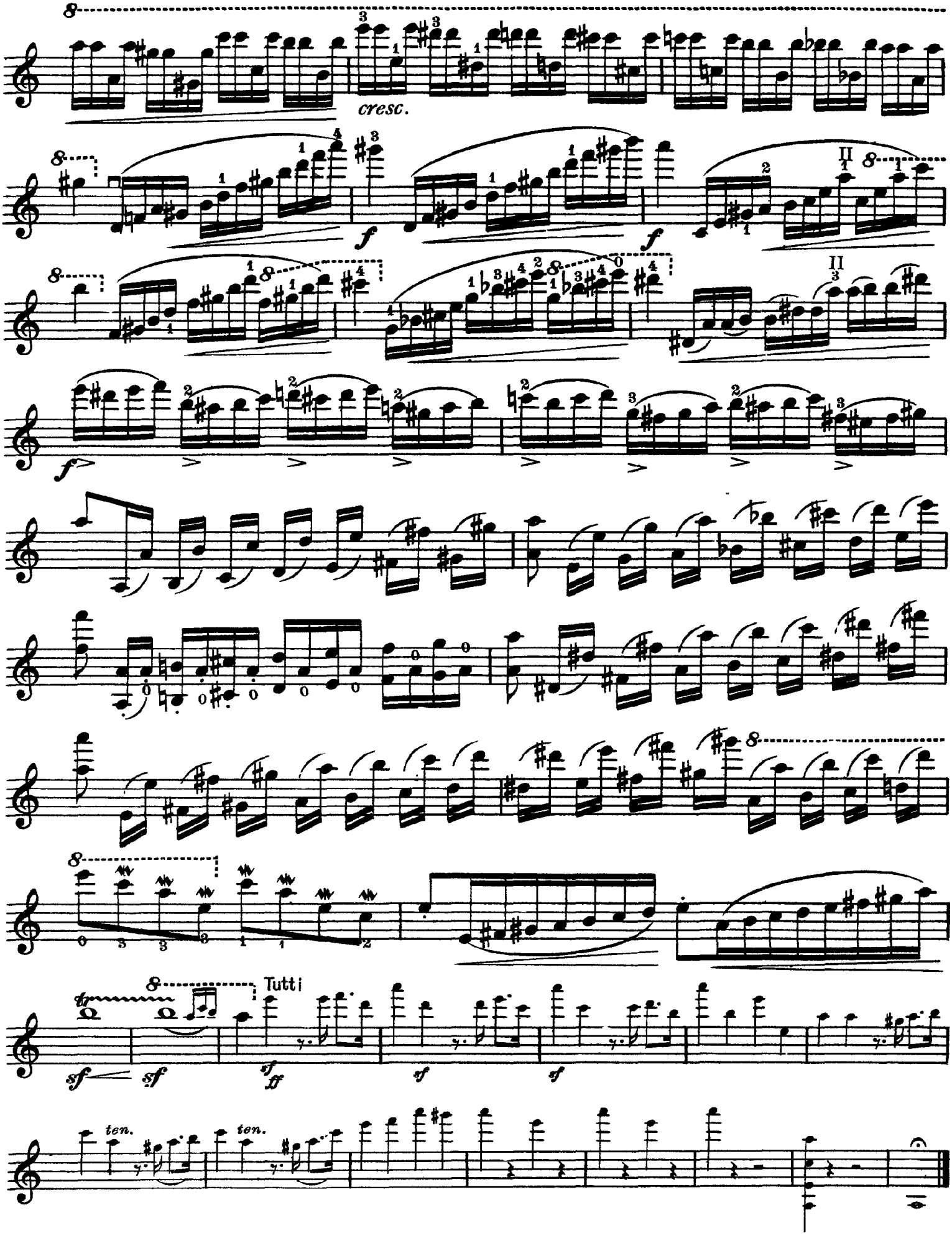
cresc.
Tutti
ten.
ten.

II
Air

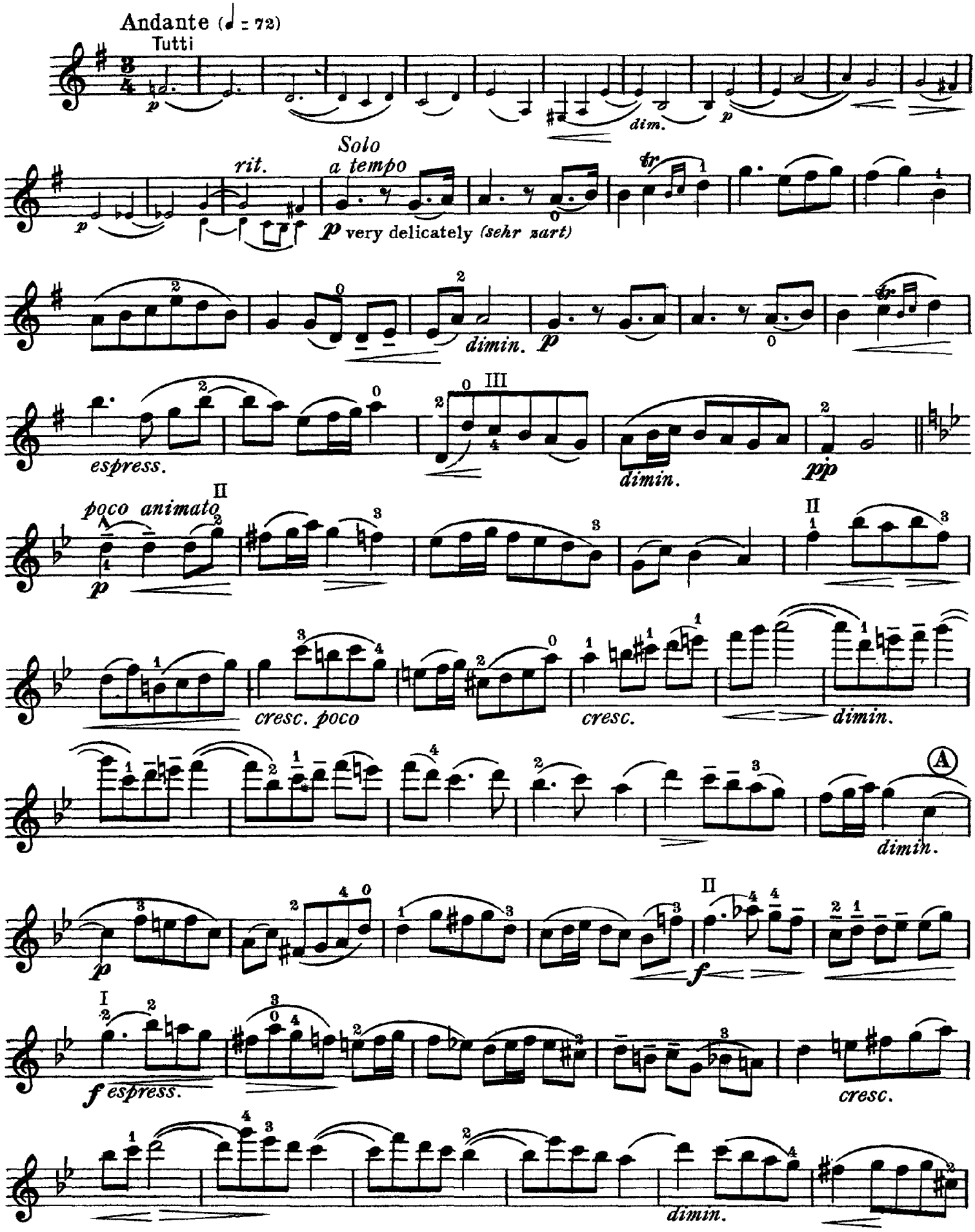
Andante (♩ = 72)
Tutti
p
dim.
p
rit.
Solo
a tempo
p very delicately (sehr zart)
dimin. p
espress.
dimin.
pp
poco animato
p
cresc. poco
cresc.
dimin.
A
dimin.
p
f
f espress.
cresc.
dimin.

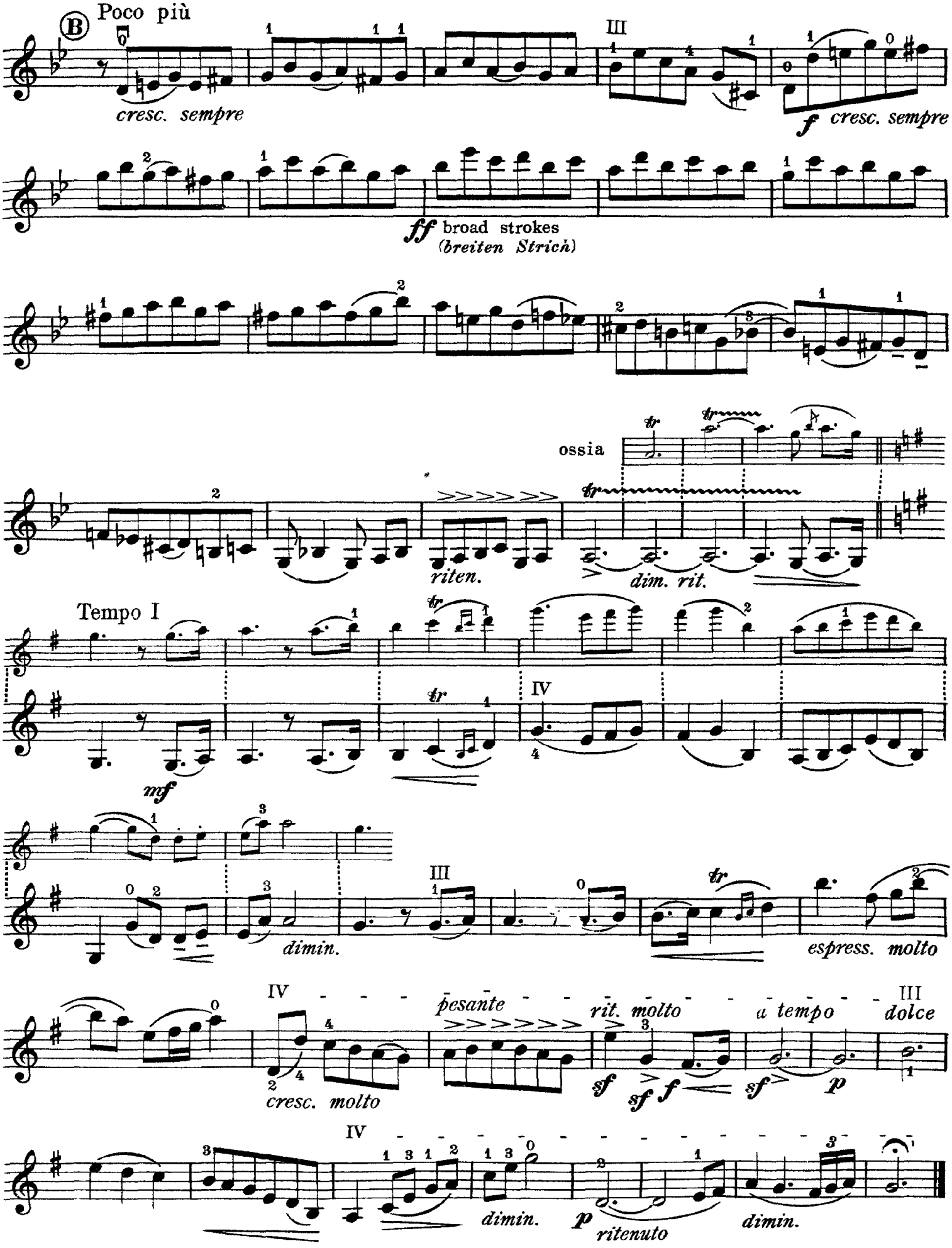
Poco più
cresc. sempre
f cresc. sempre
ff broad strokes
(breiten Strich)
ossia
riten.
dim. rit.
Tempo I
mf
dimin.
espress. molto
pesante
rit. molto
a tempo
dolce
cresc. molto
sf
sf f
sf
p
dimin.
p ritenuto
dimin.

III

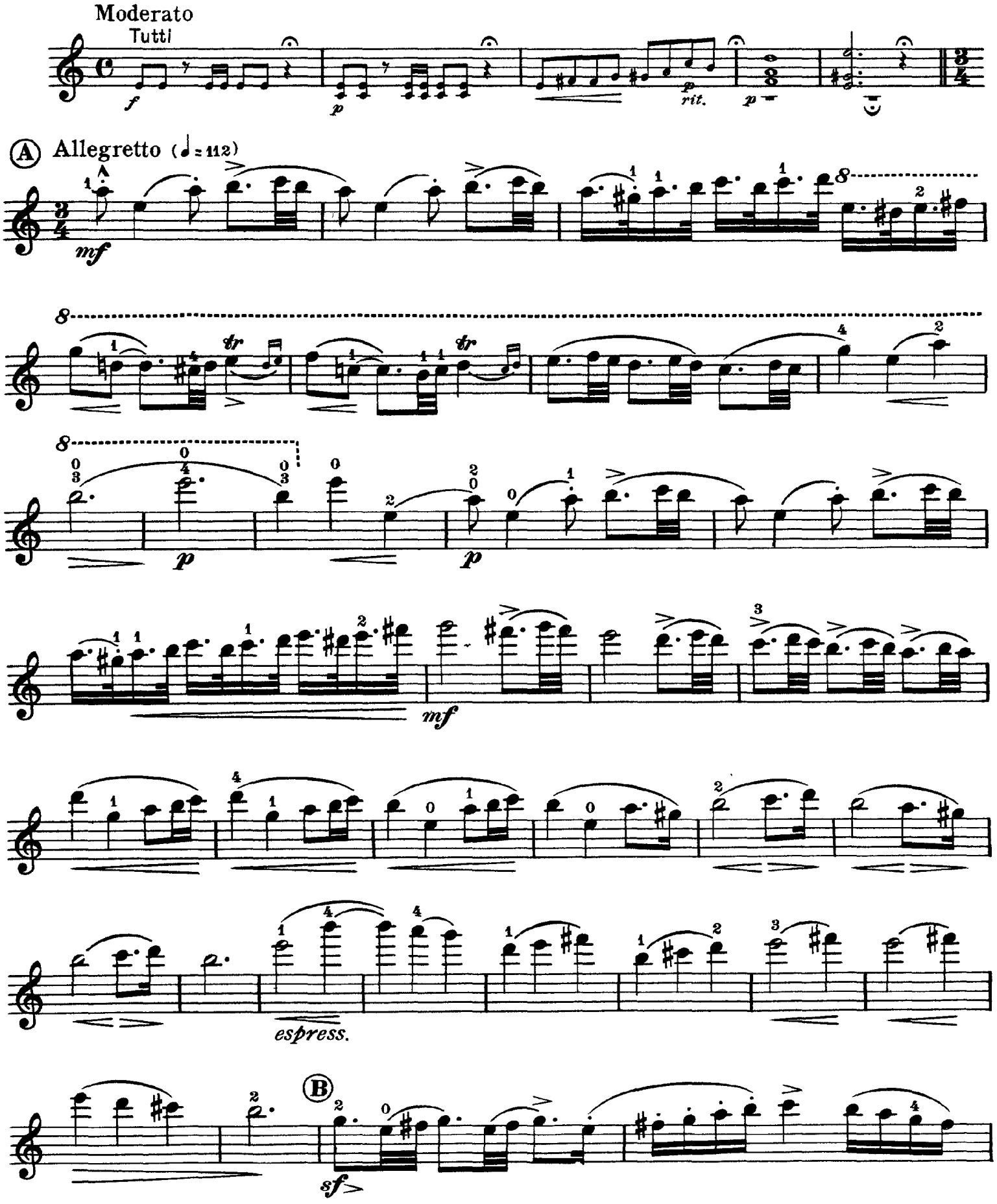
Moderato
Tutti
f
p
p
rit.
p
A
Allegretto (♩ = 112)
mf
tr
tr
p
p
mf
espress.
B
sf

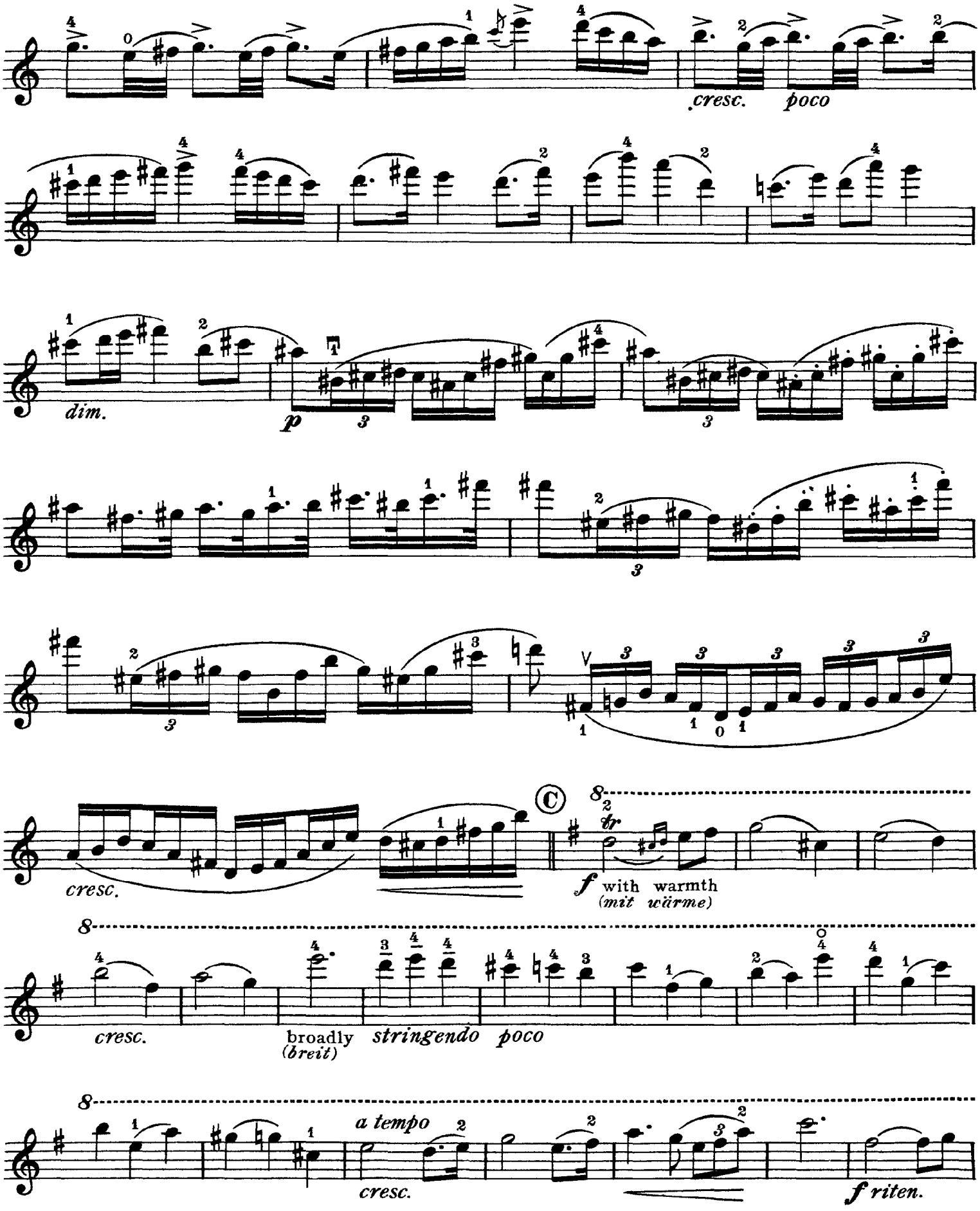
cresc.
poco
dim.
p
cresc.
f with warmth
(mit würme)
cresc.
broadly
(breit)
stringendo
poco
a tempo
cresc.
f riten.

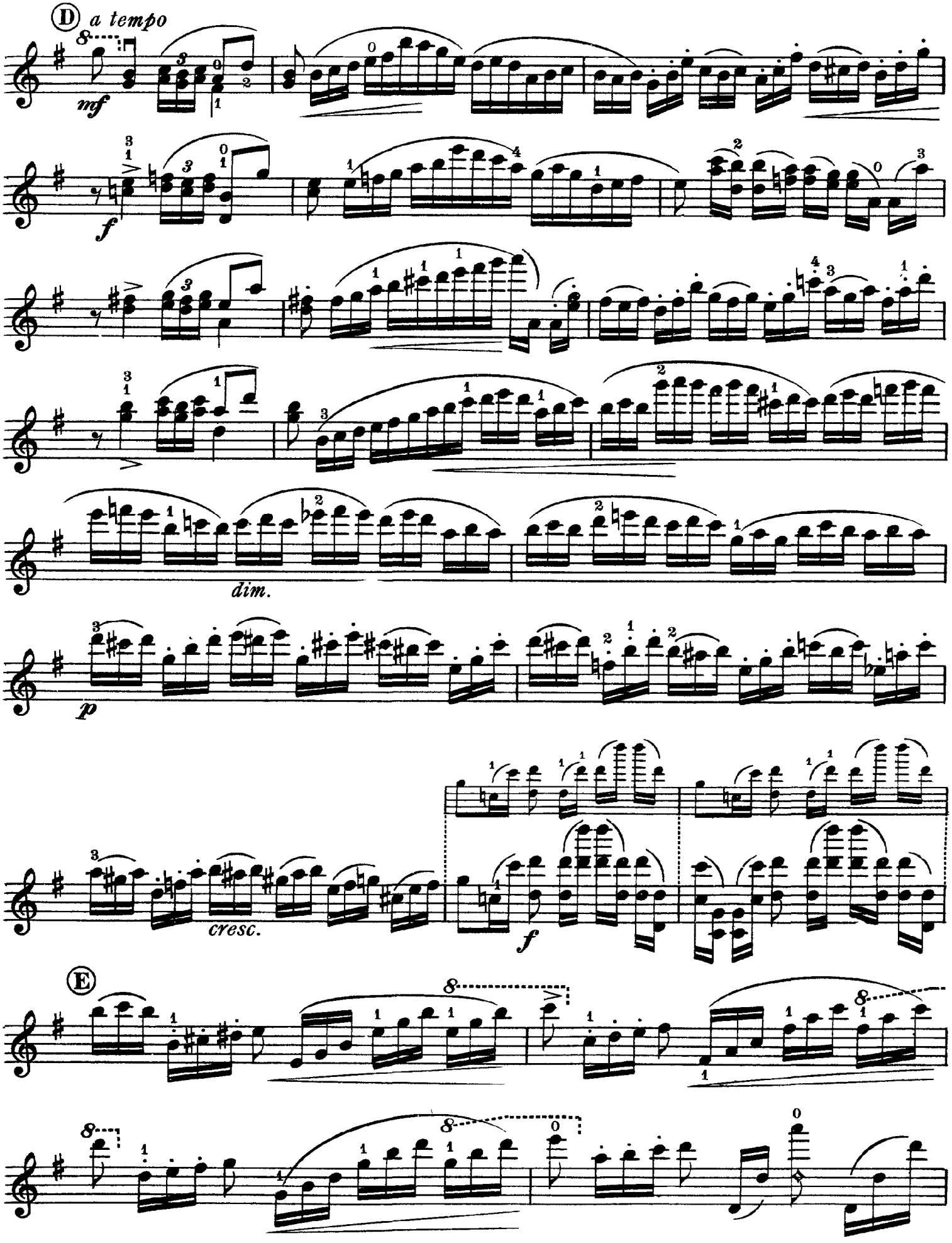
D
a tempo
mf
f
dim.
p
cresc.
f
E

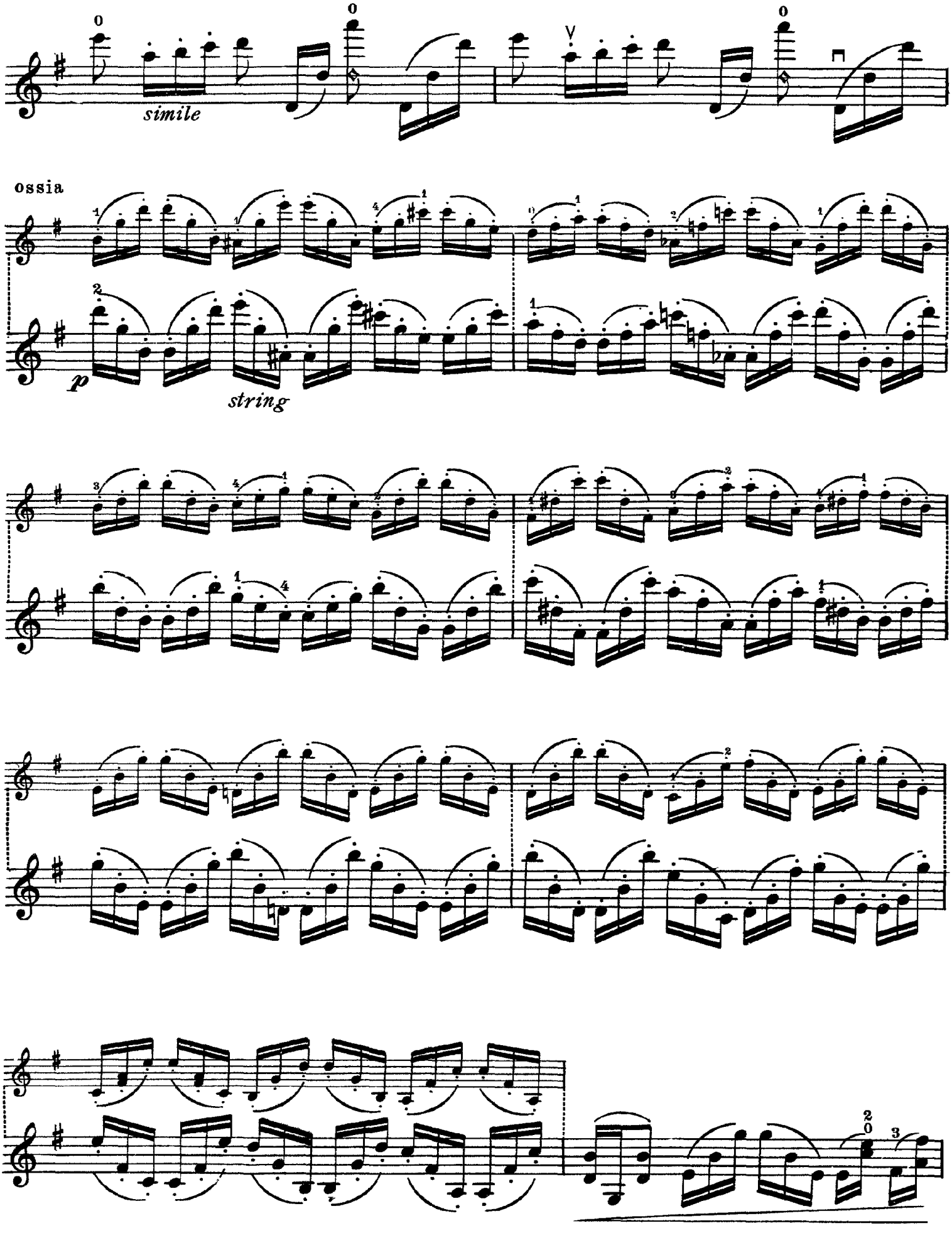
simile
ossia
p
string

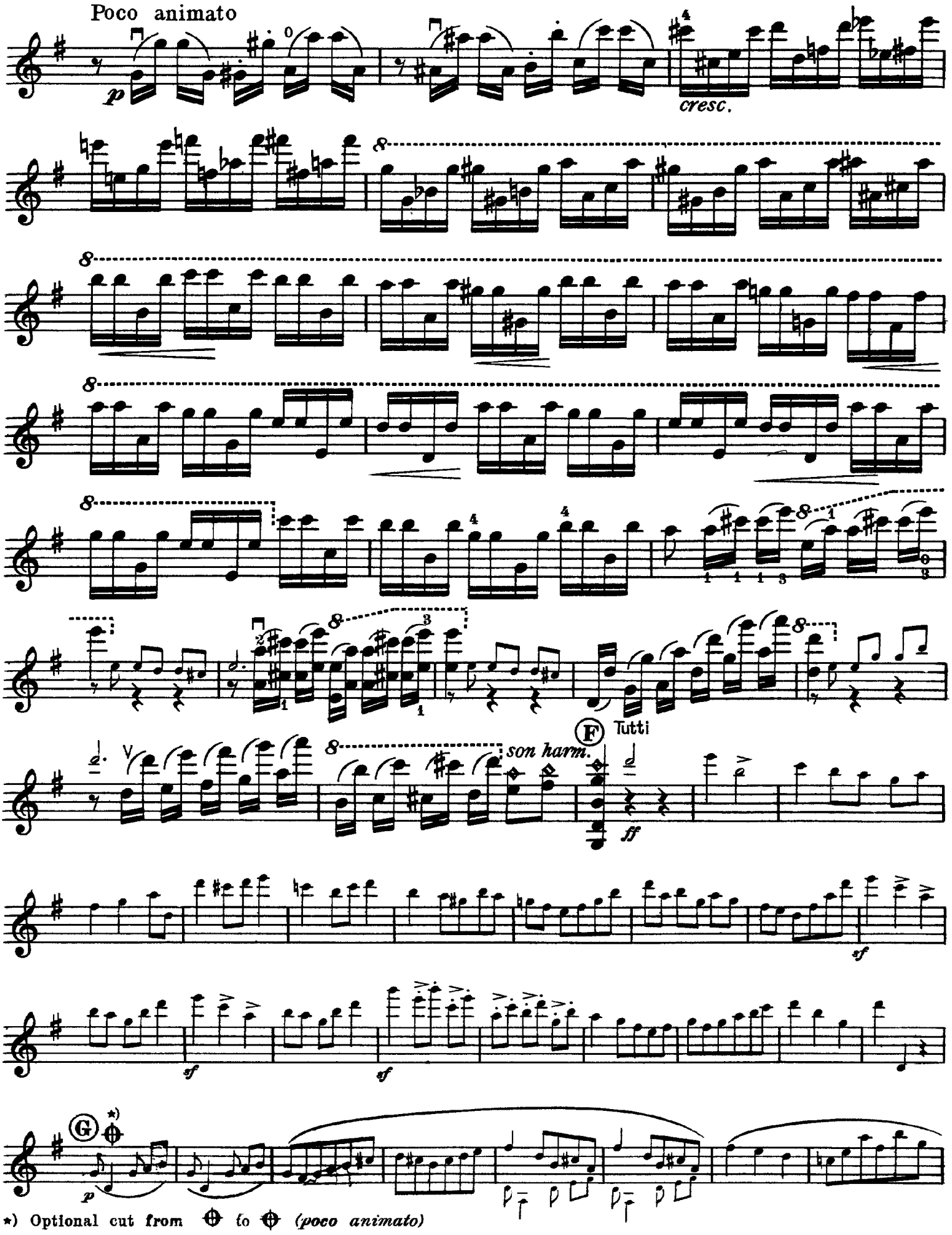
Poco animato
p
cresc.
son harm.
F
Tutti
ff
sf
sf
sf
G
*) Optional cut from ⊕ to ⊕ (poco animato)

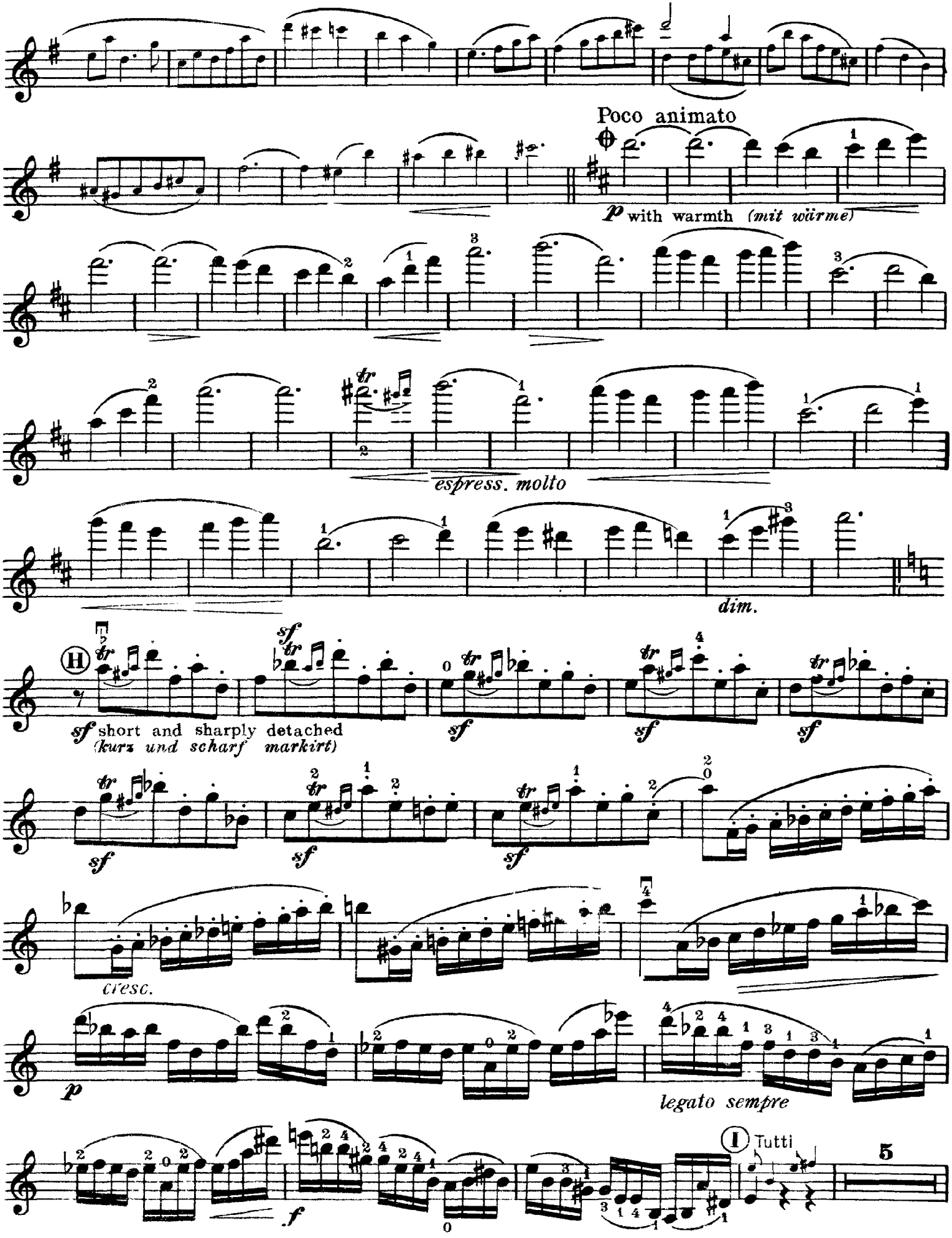
Poco animato
p with warmth (mit wärme)
espress. molto
dim.
H
sf short and sharply detached
(kurz und scharf markirt)
cresc.
p
legato sempre
I Tutti
5

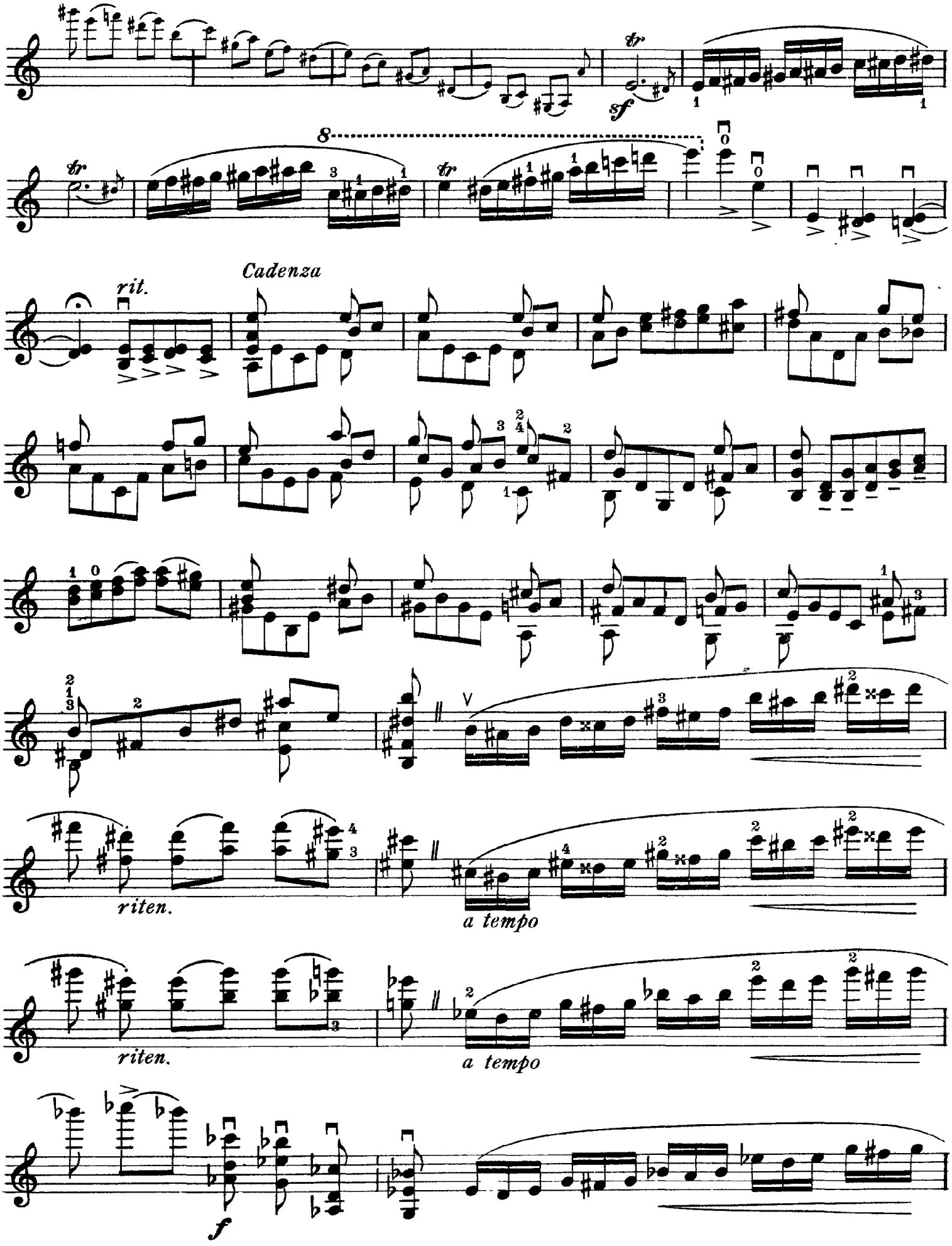
tr
sf
8
tr
tr
rit.
Cadenza
riten.
a tempo
riten.
a tempo
f

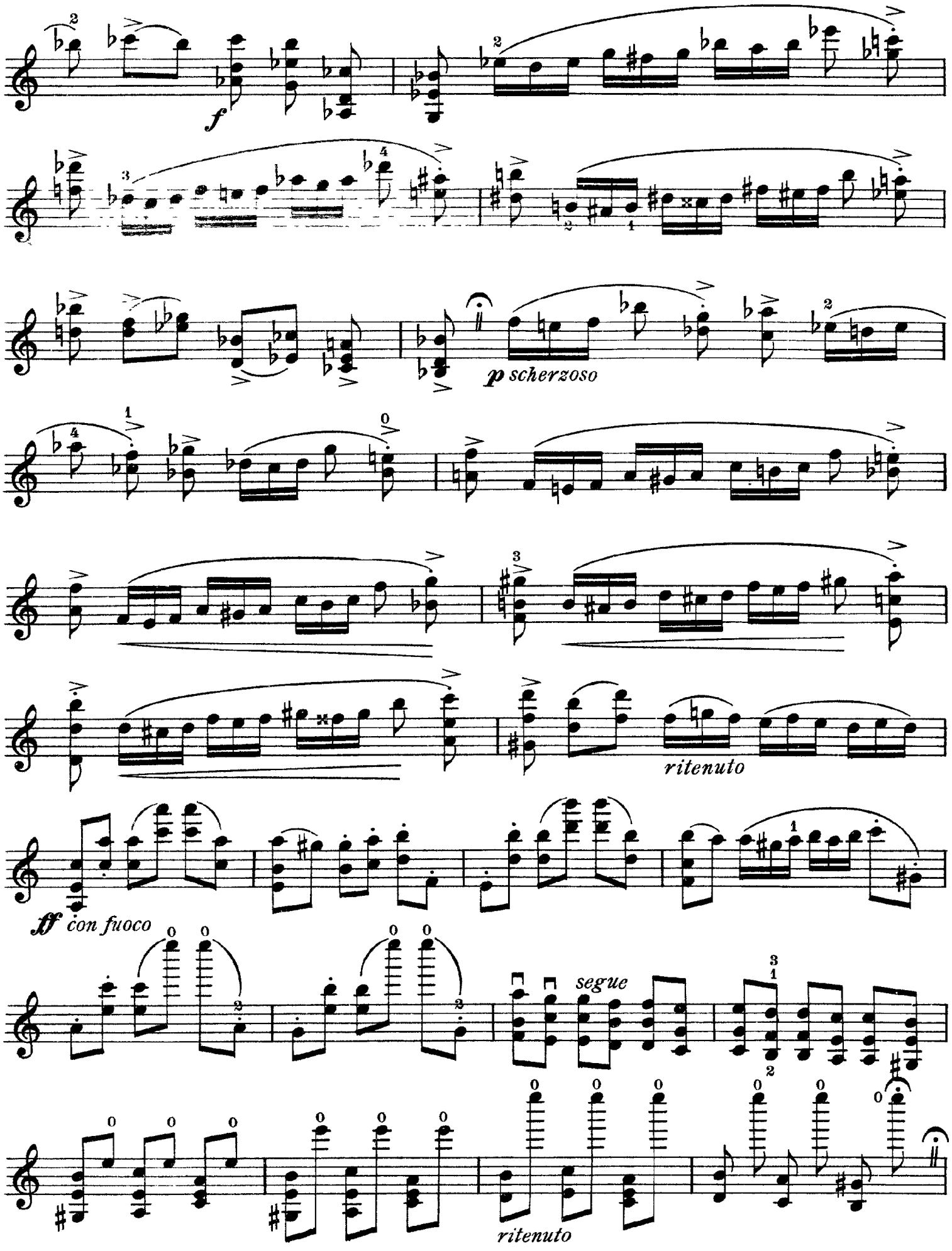
f
p scherzoso
ritenuto
ff con fuoco
segue
ritenuto

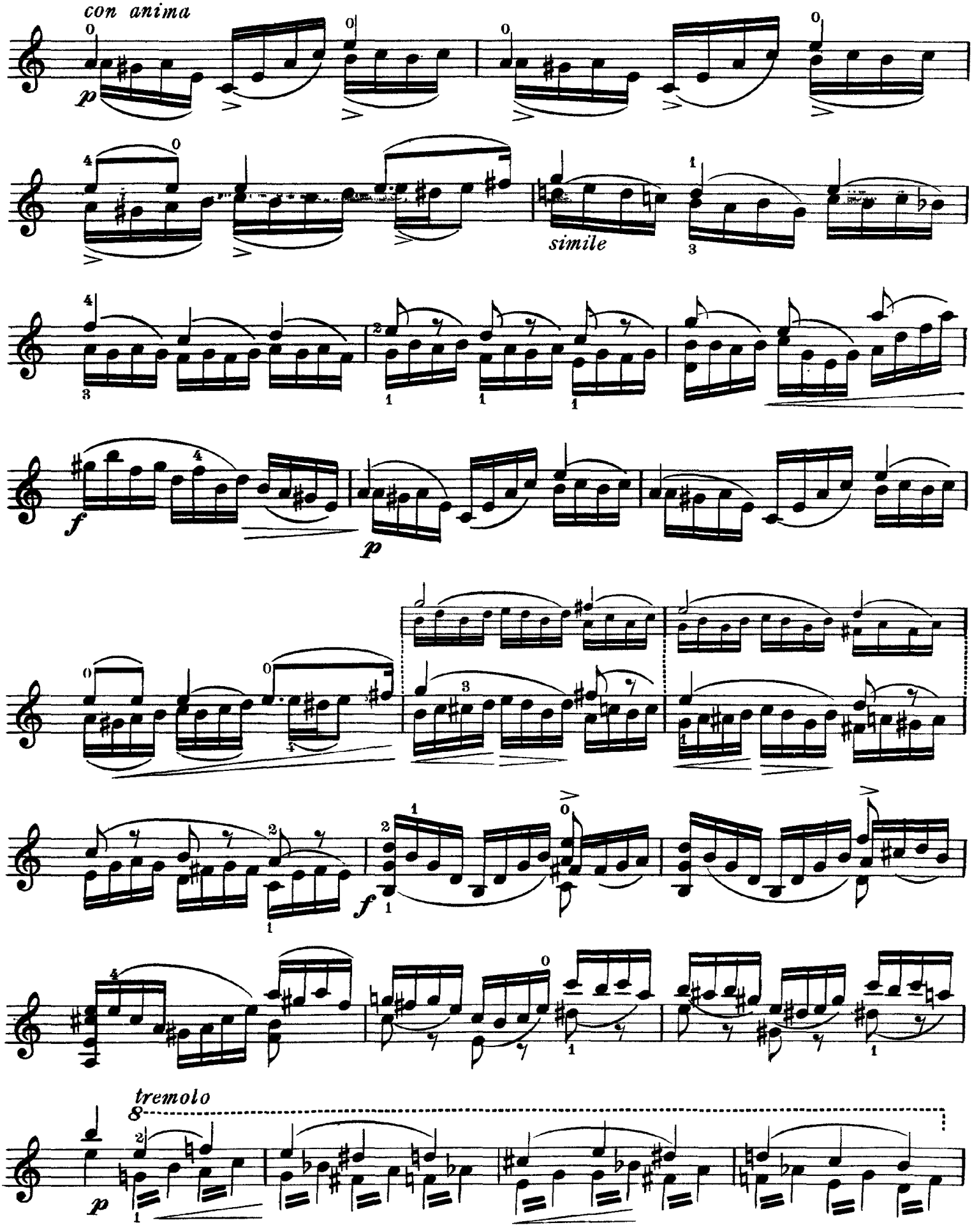
con anima
p
simile
f
p
f
tremolo
8
p

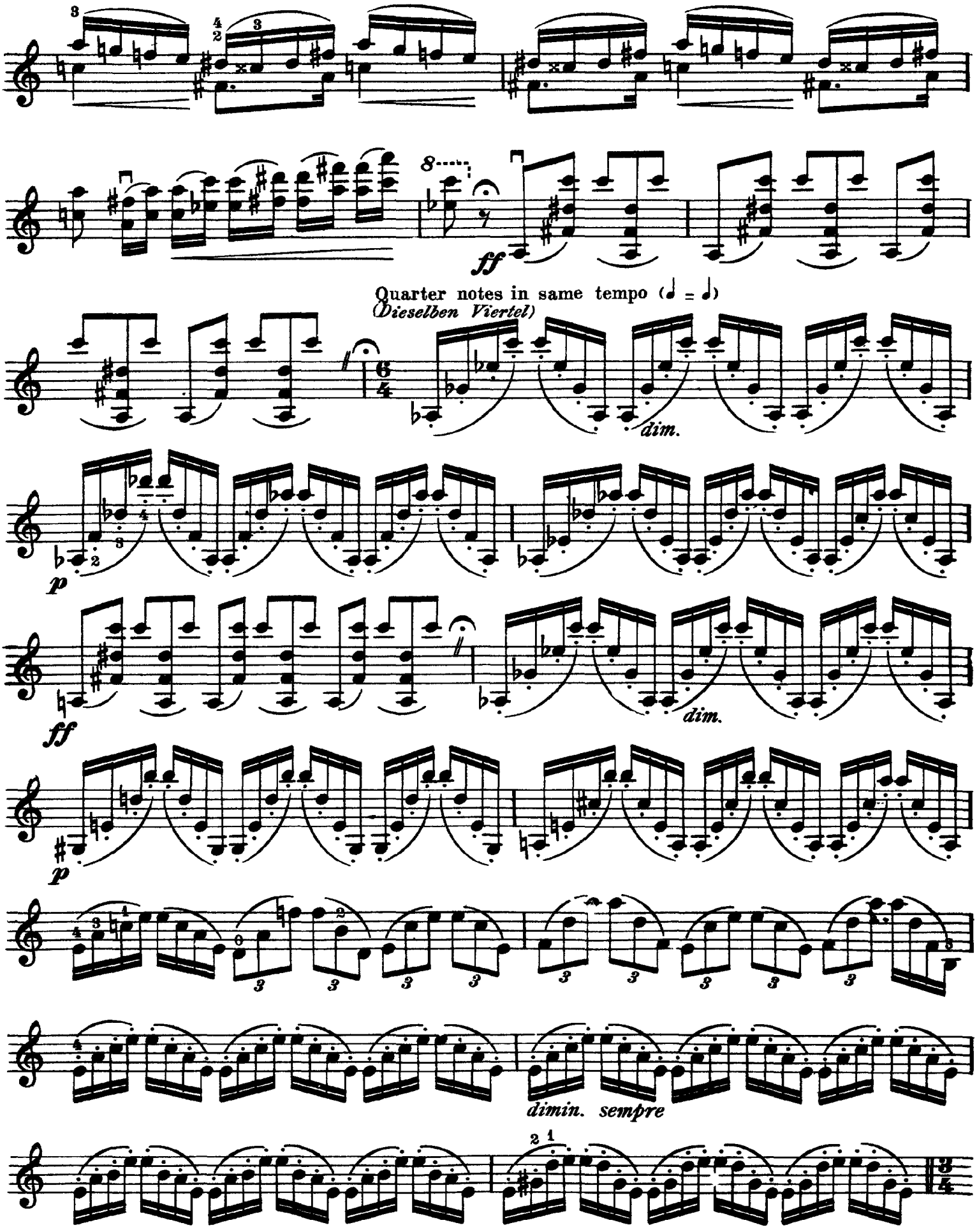
ff
Quarter notes in same tempo (♩ = ♩)
(Dieselben Viertel)
dim.
p
ff
dim.
p
dimin. sempre

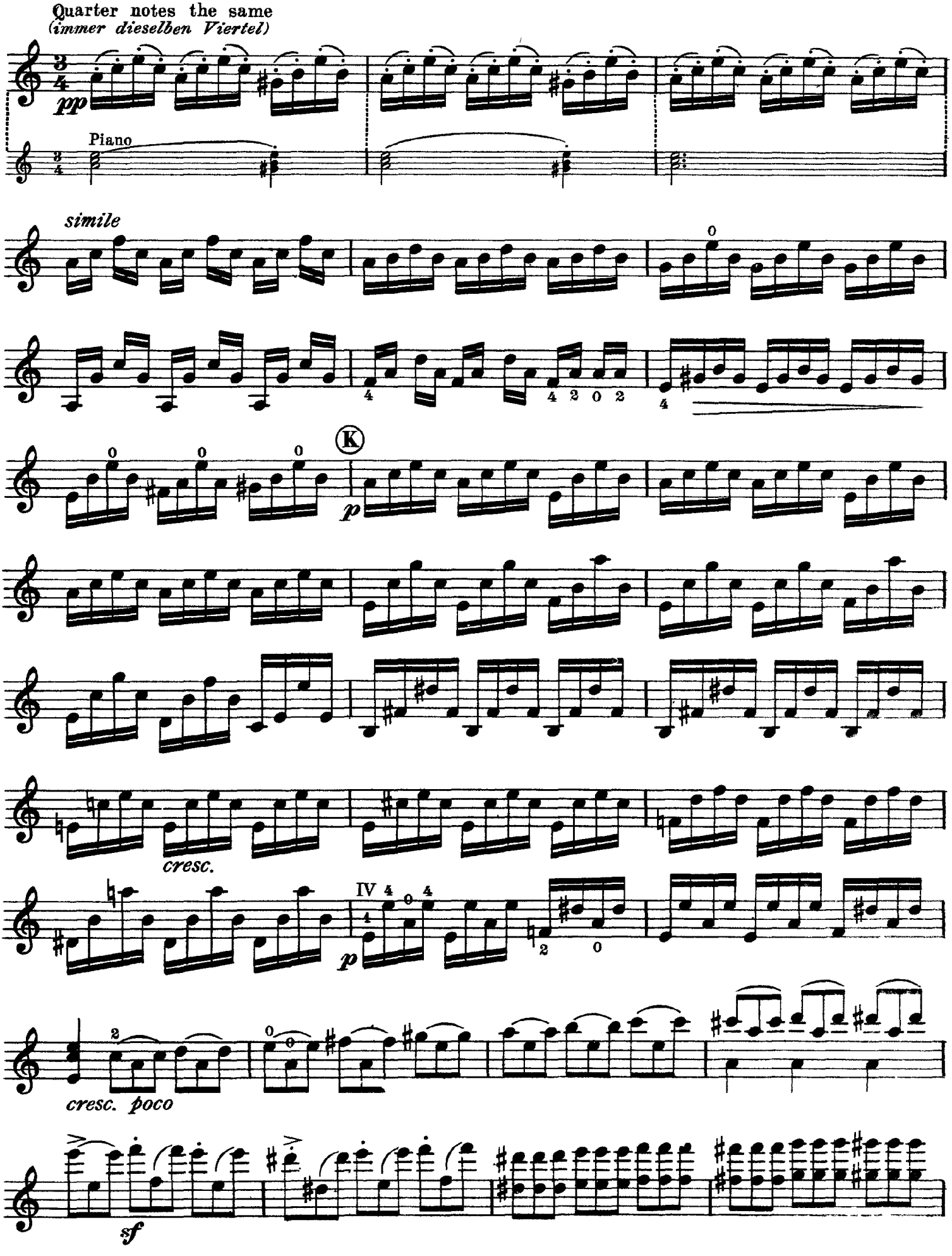
Quarter notes the same
(immer dieselben Viertel)
pp
Piano
simile
K
p
cresc.
IV
p
cresc. poco
sf

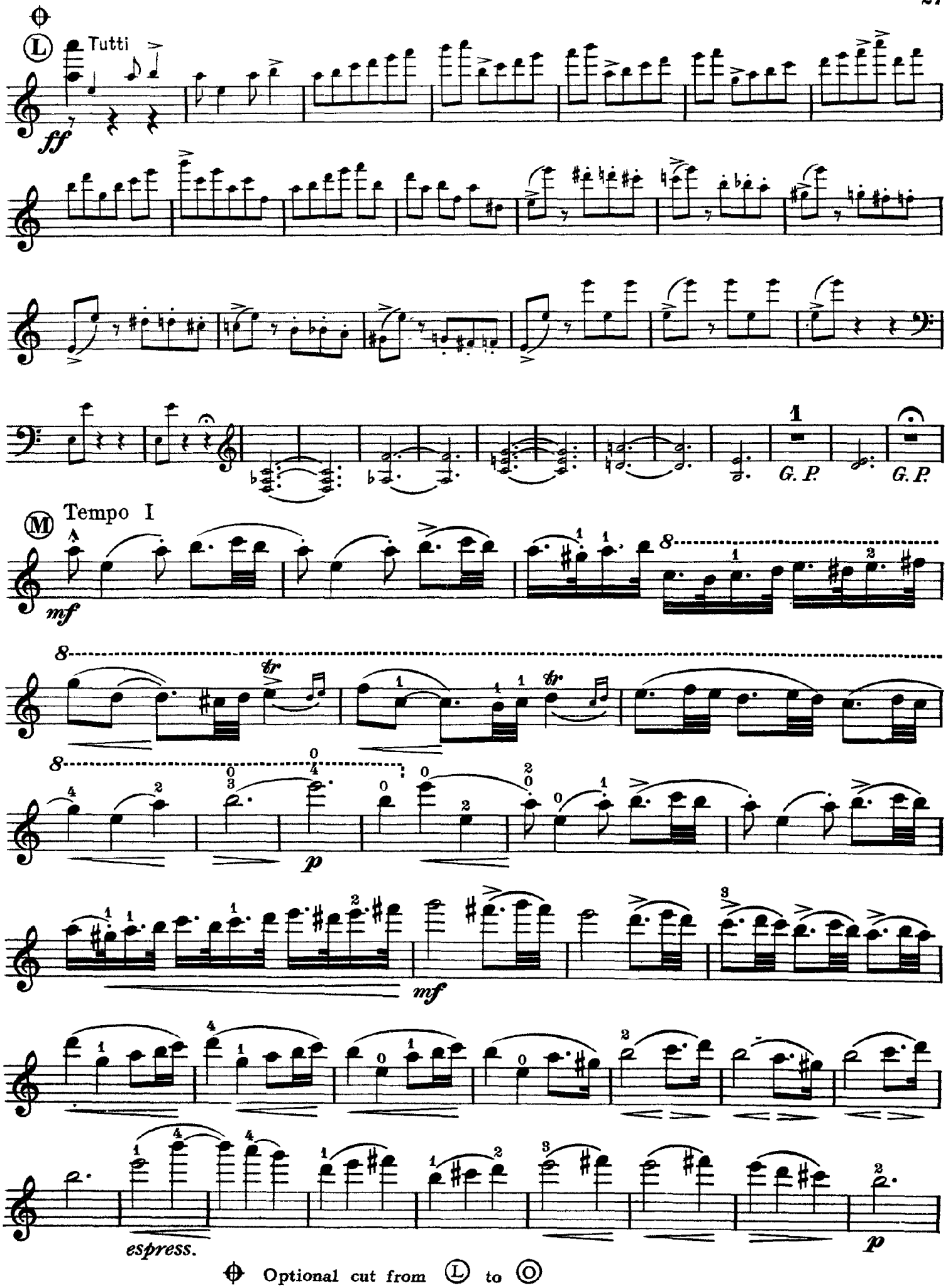

Optional cut from Ⓛ to Ⓞ

28

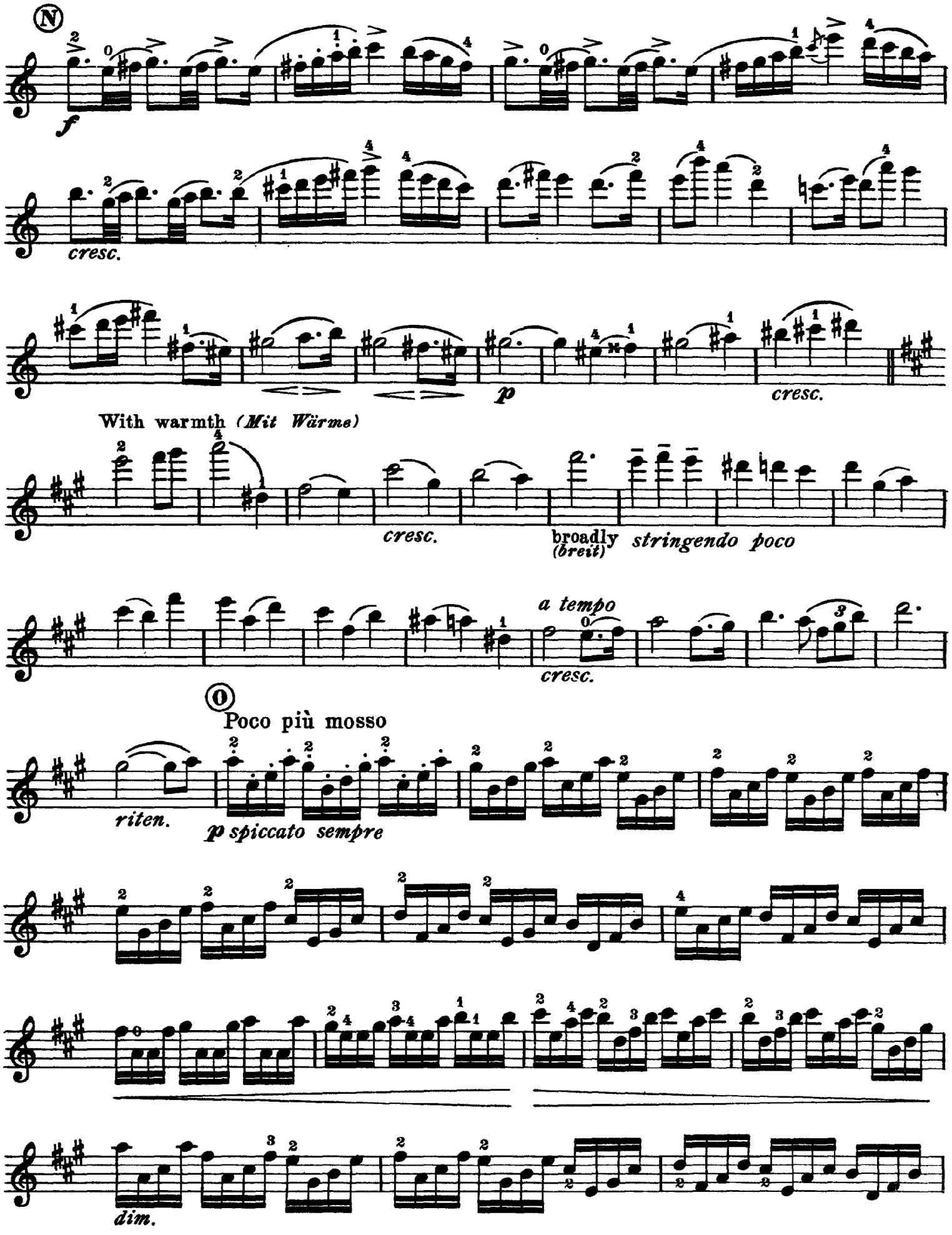
N
f
cresc.
p
cresc.
With warmth (Mit Würme)
cresc.
broadly (breit) stringendo poco
a tempo
cresc.
O
Poco più mosso
riten.
p spiccato sempre
dim.

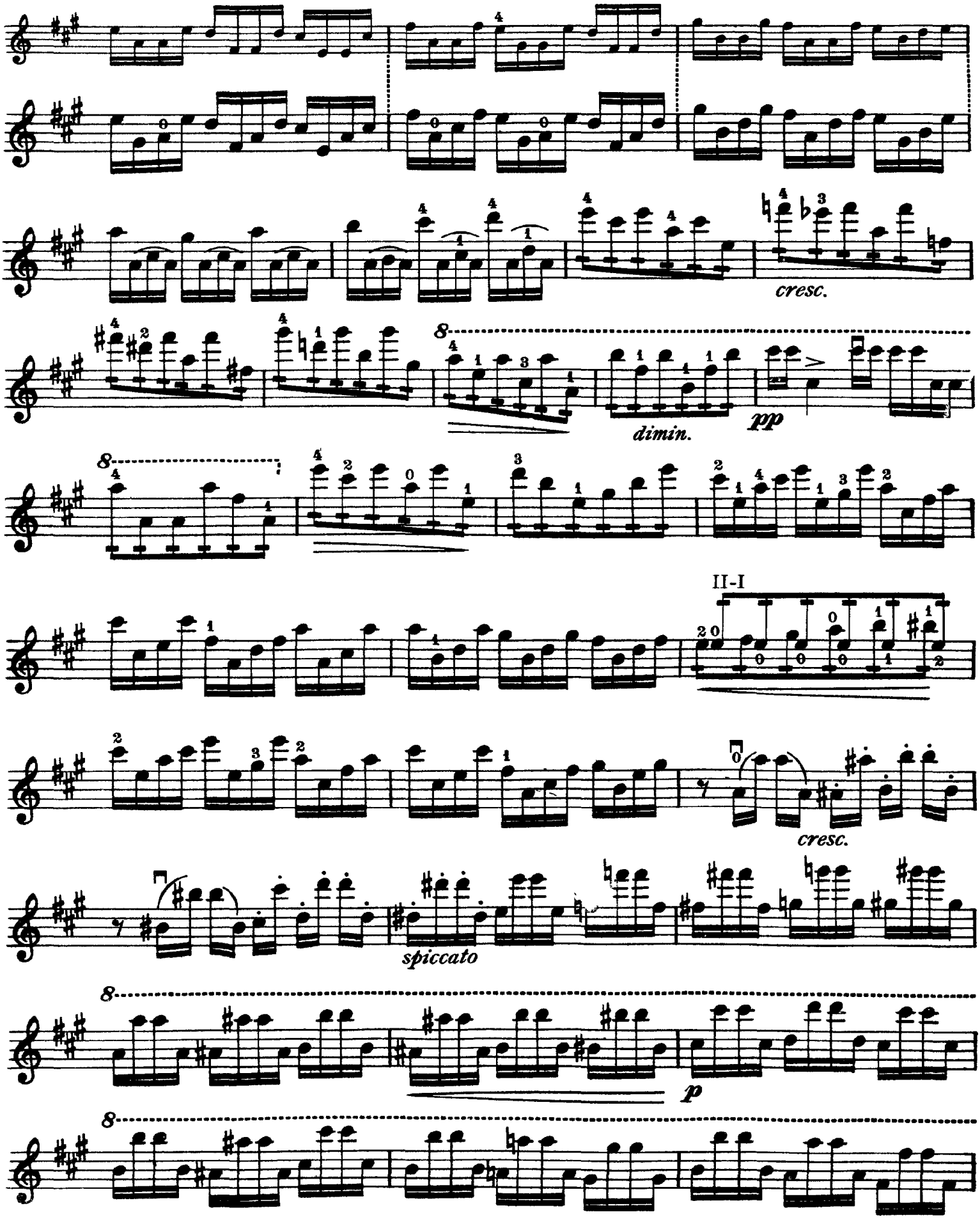
cresc.
dimin.
pp
II-I
cresc.
spiccato
p

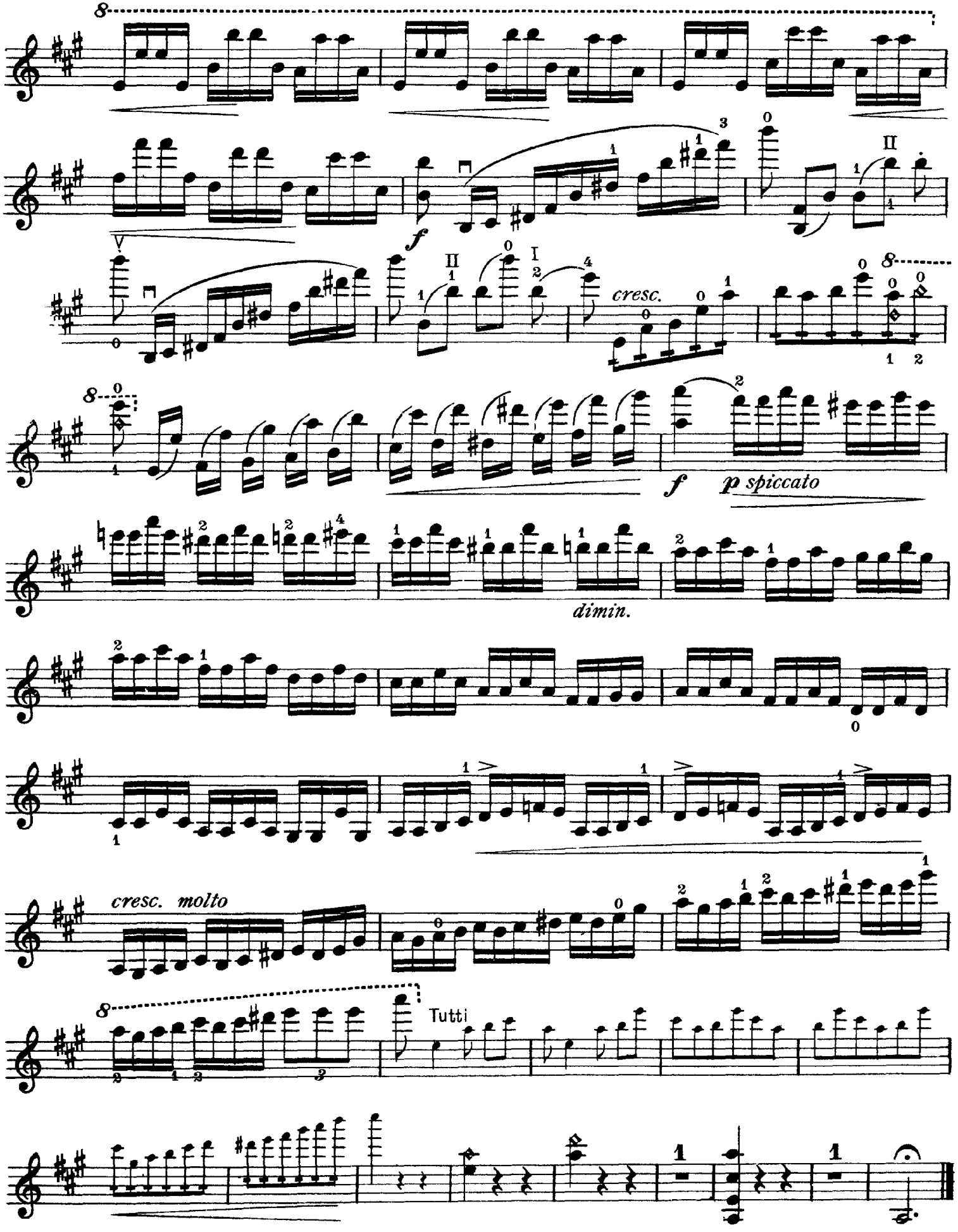
f
cresc.
f
p spiccato
dimin.
cresc. molto
Tutti

A1 - 8

CARL FISCHER MUSIC LIBRARY—L869

GOLDMARK

Concerto

for Violin and Piano, Op. 28

AUER

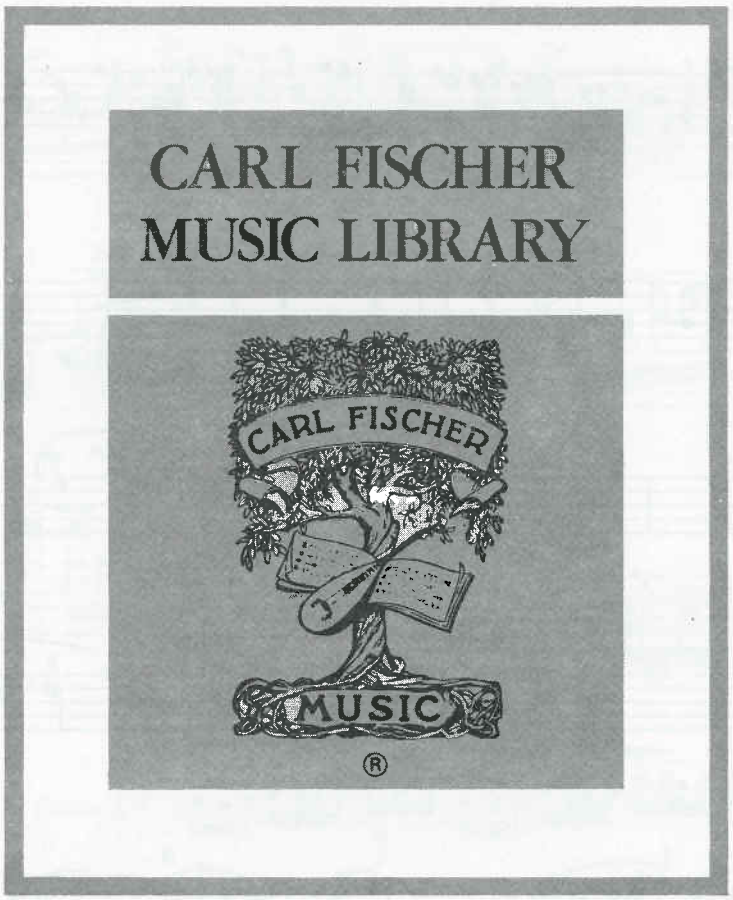

Concerto

Violin

I

CARL GOLDMARK, Op. 28

Edited and fingered by
LEOPOLD AUER

Allegro moderato

Tutti

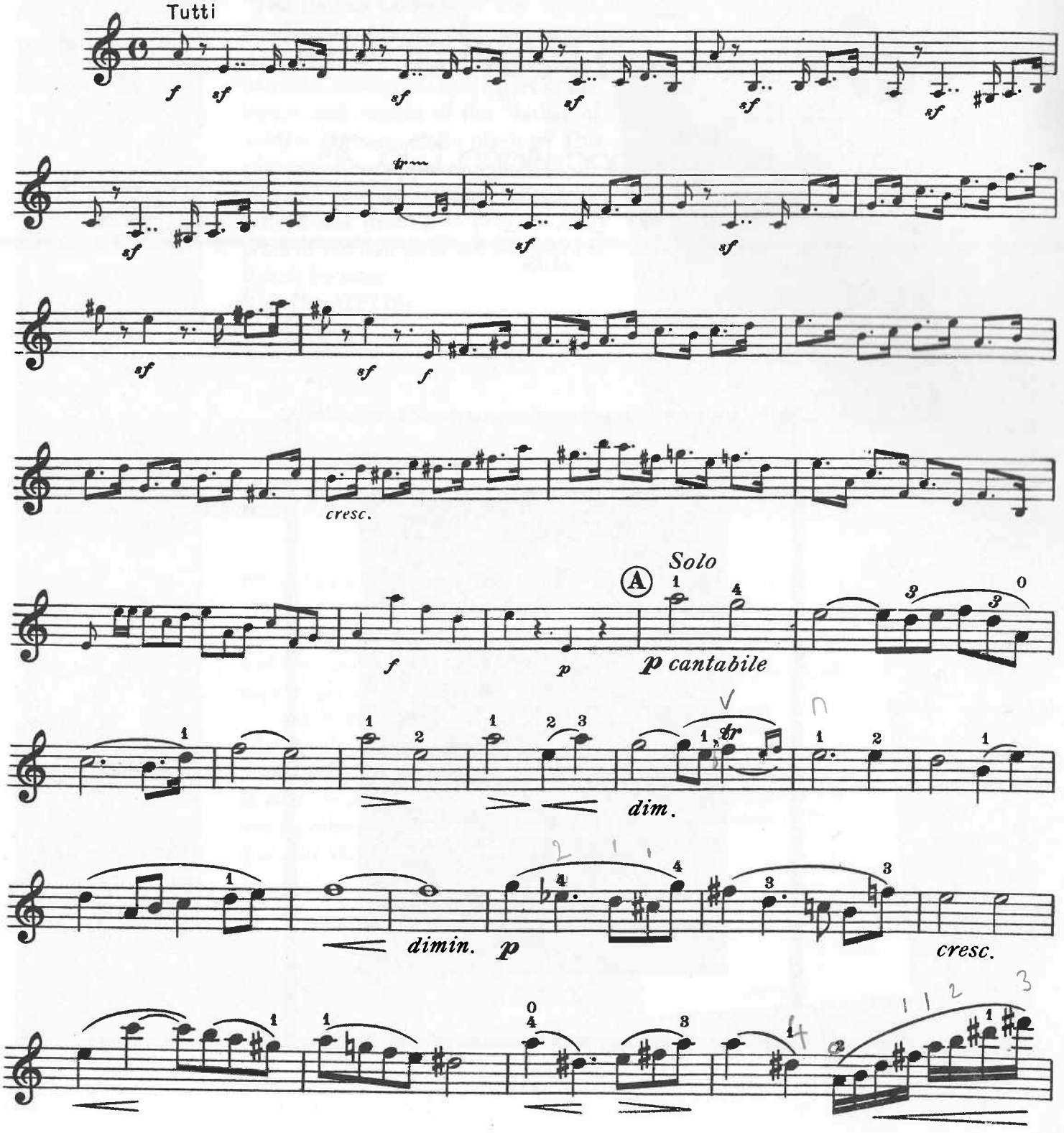

Copyright, MCMXXII, by Carl Fischer, New York

Copyright Renewed

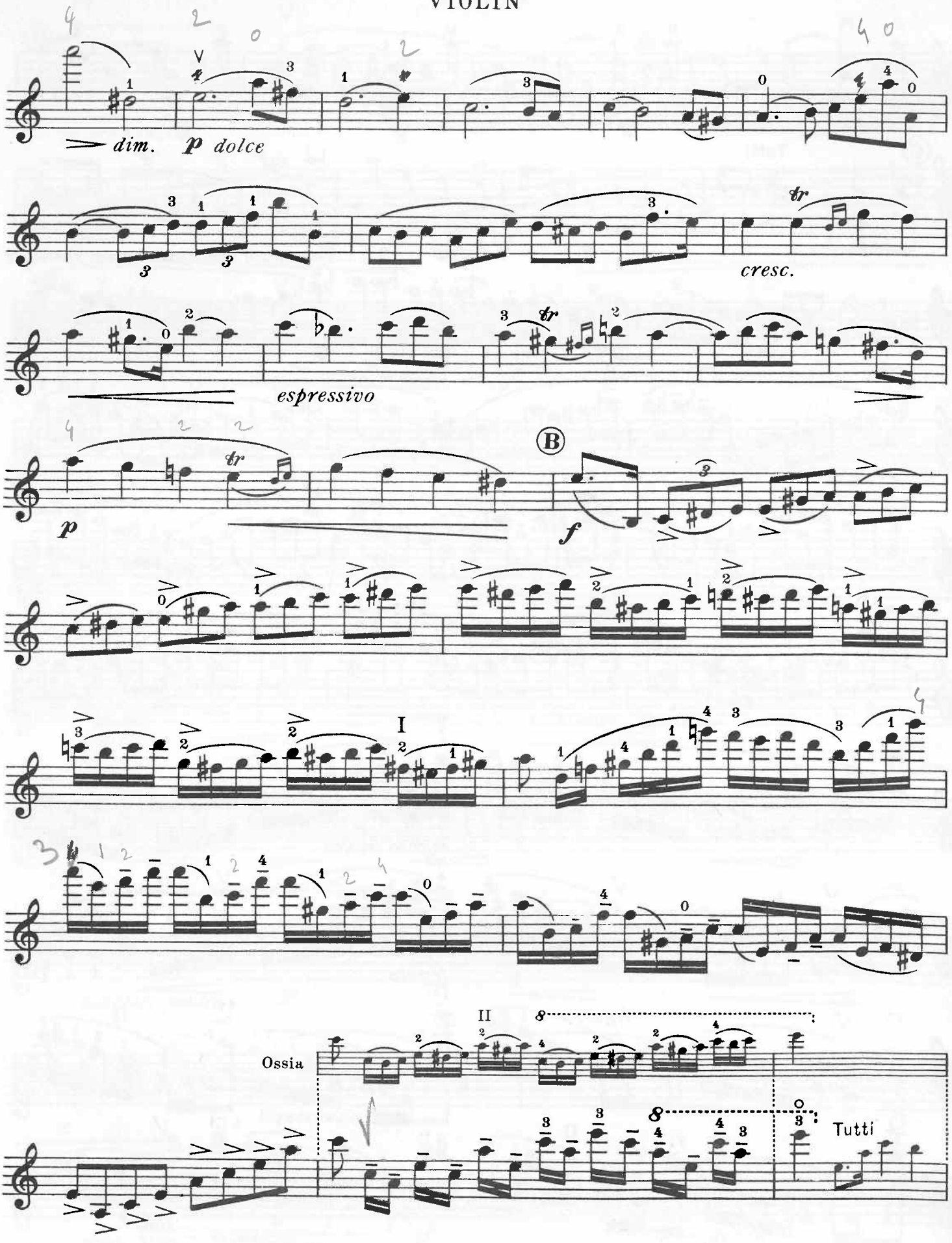
dim.
p dolce
cresc.
espressivo
p
B
f
I
II
Ossia
Tutti

VIOLIN

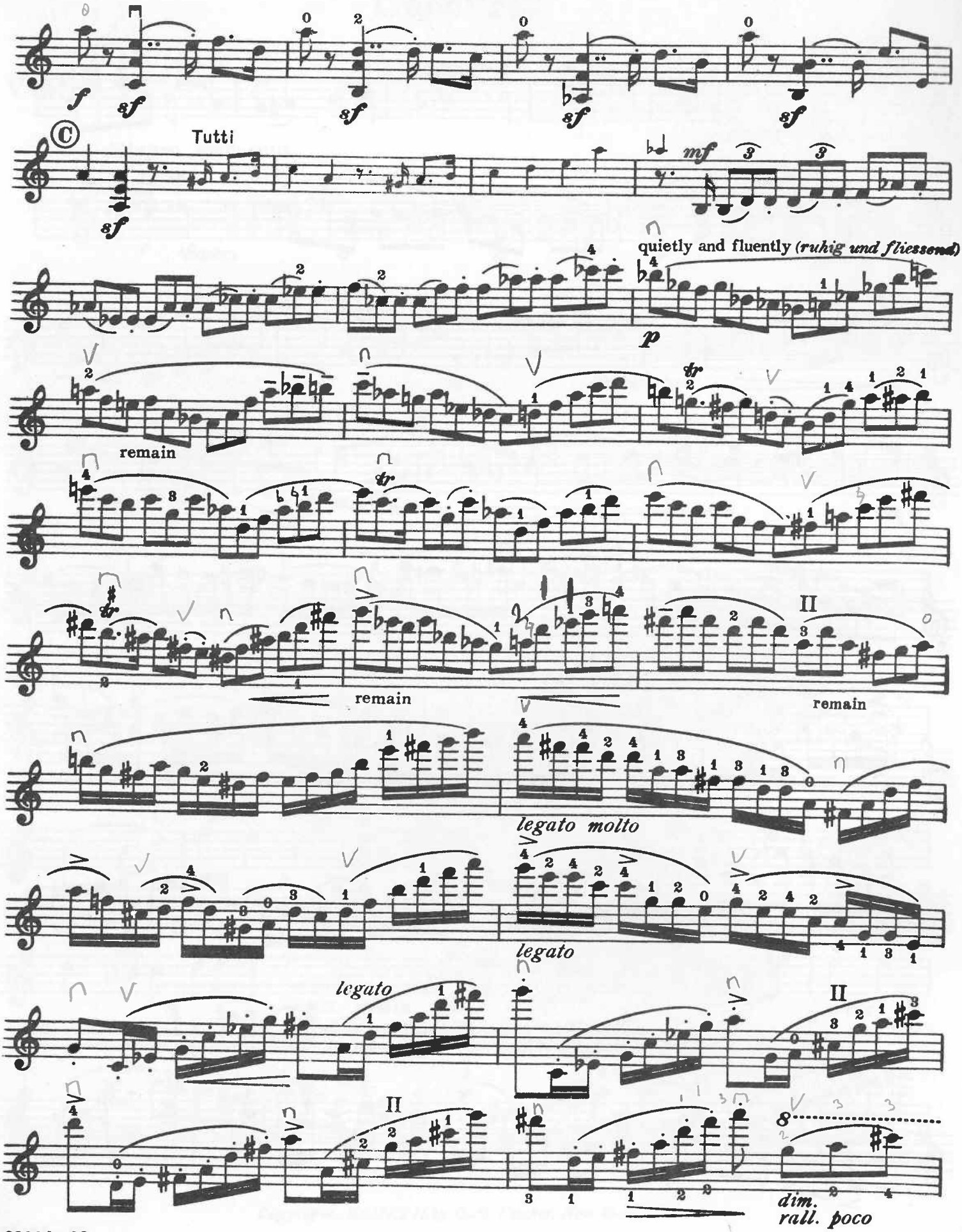
f
sf
Tutti
mf
quietly and fluently (ruhig und fliessend)
p
remain
tr
II
legato molto
legato
dim.
rall. poco

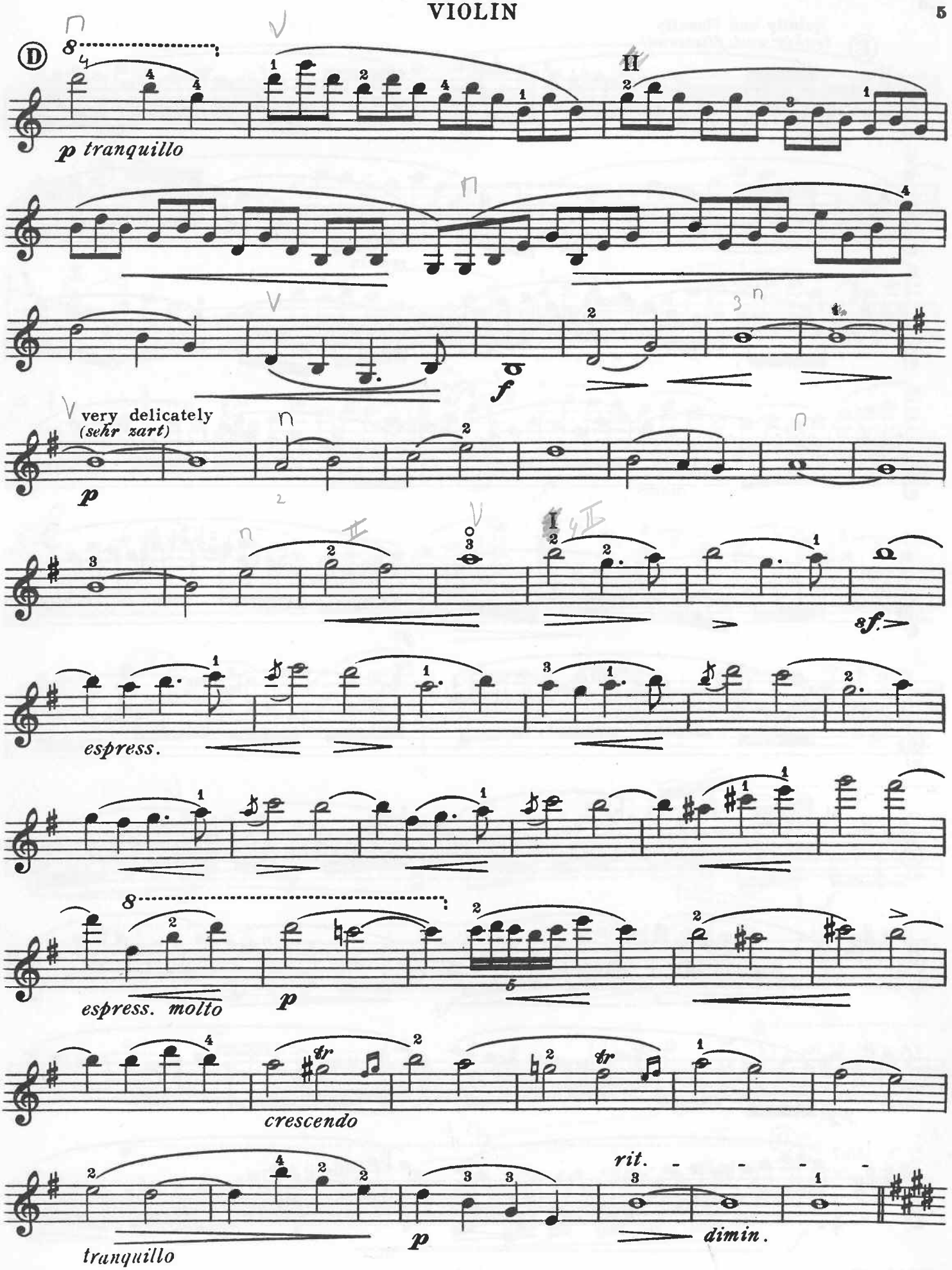
D
p tranquillo
very delicately
(sehr zart)
p
f
sf
espress.
espress. molto
p
crescendo
rit.
dimin.
tranquillo
p

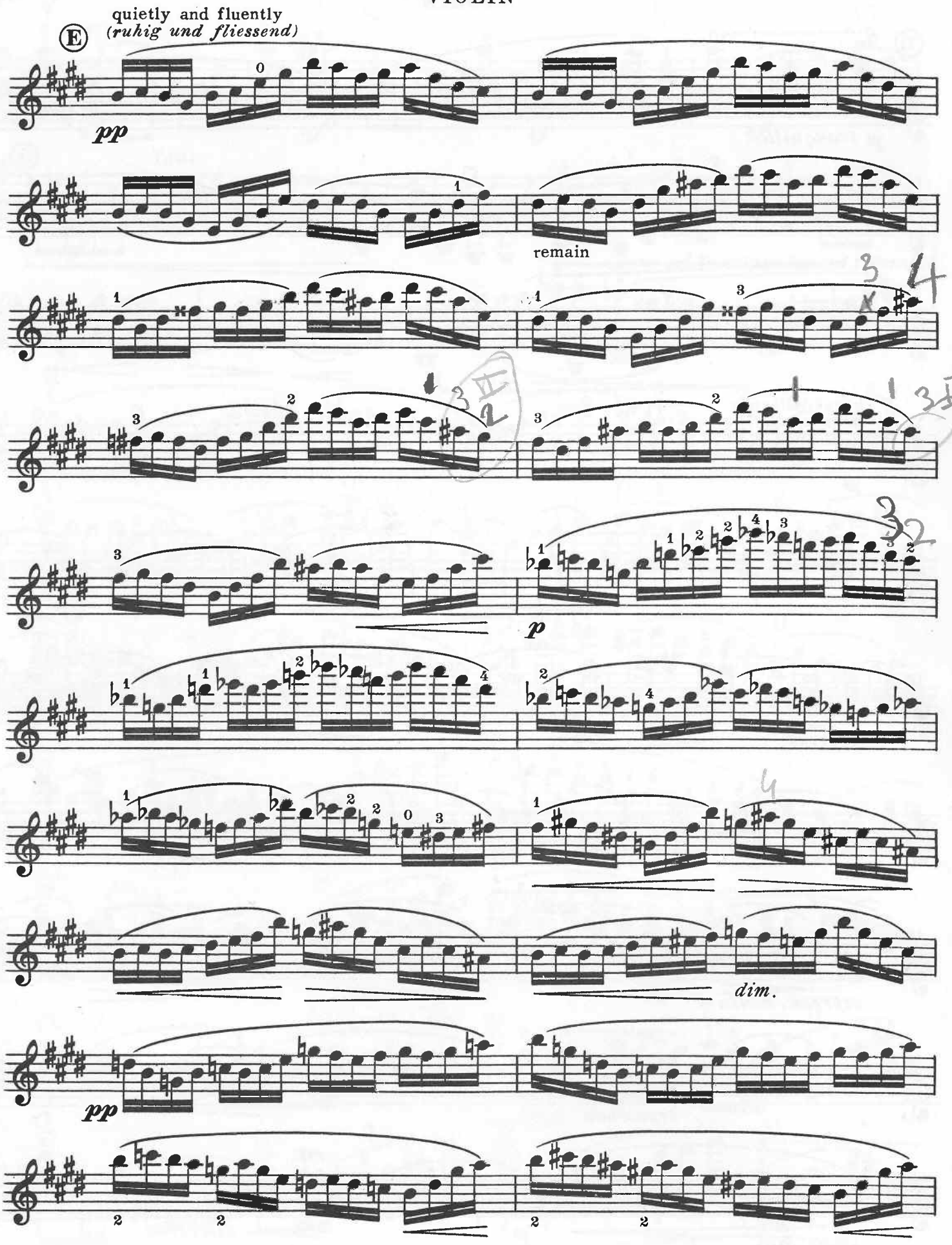
quietly and fluently
(ruhig und fliessend)
E
pp
remain
p
dim.
pp

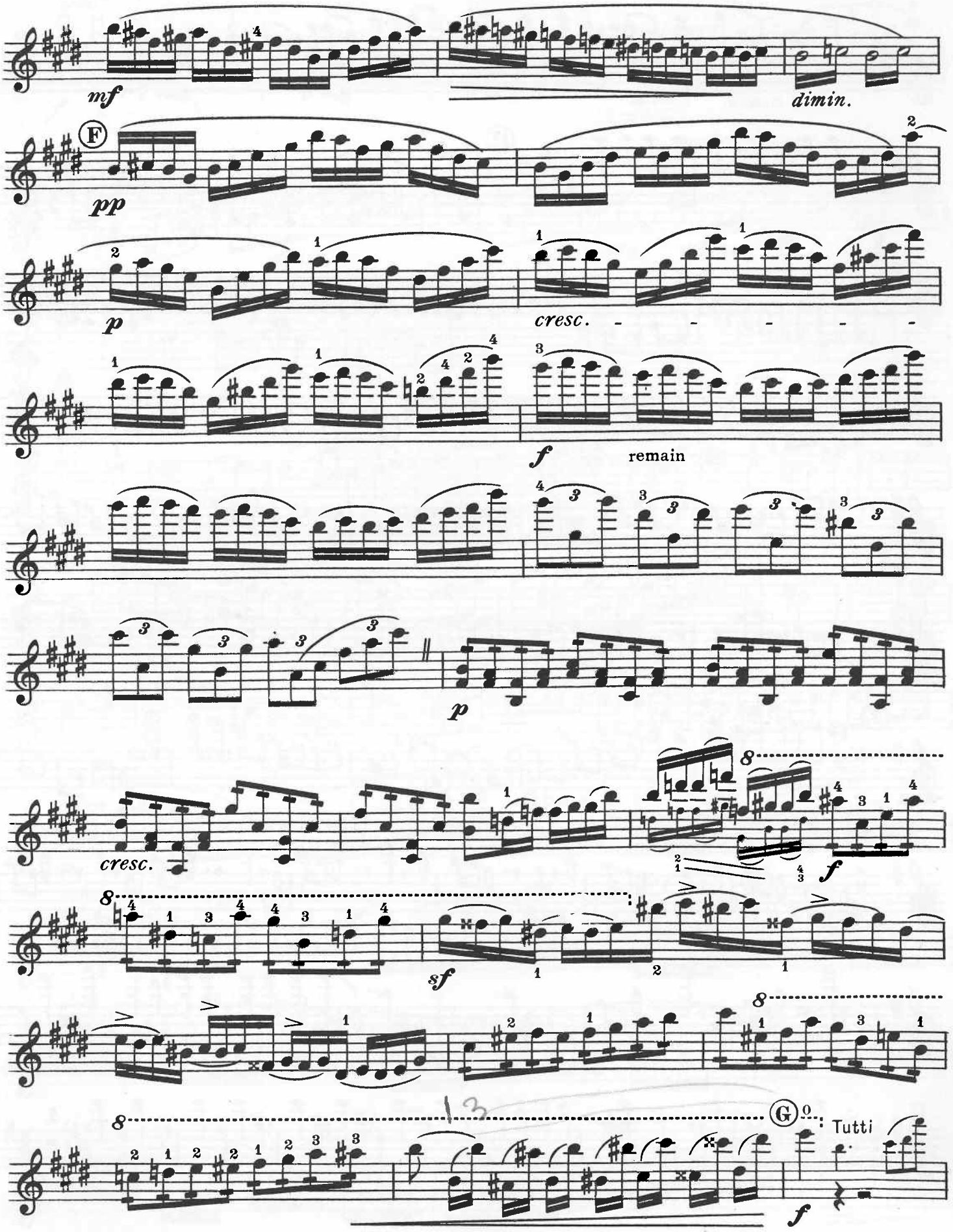
mf
dimin.
F
pp
p
cresc.
f
remain
p
cresc.
f
sf
G
Tutti
f

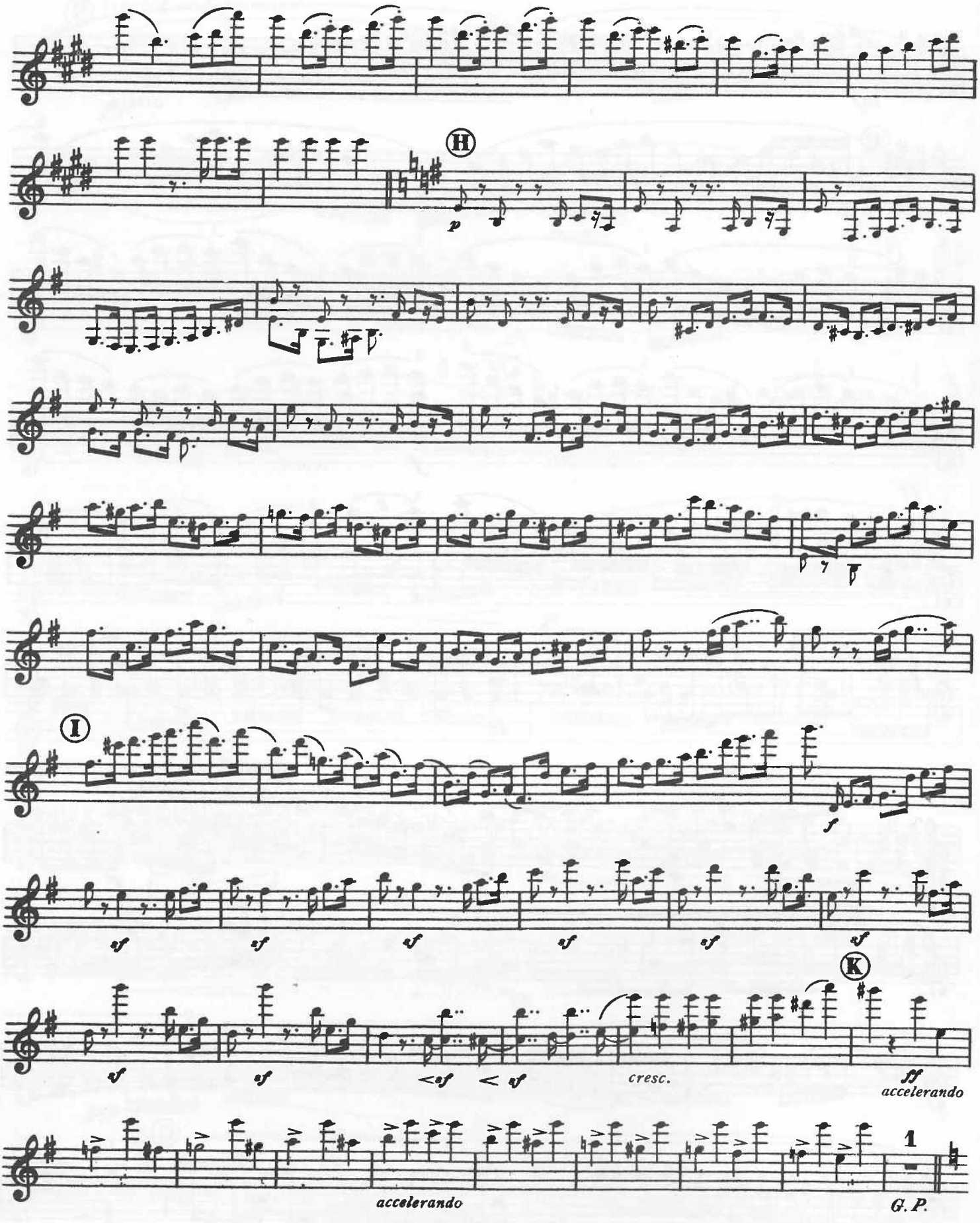
H
p
I
f
sf
K
cresc.
ff
accelerando
accelerando
1
G. P.

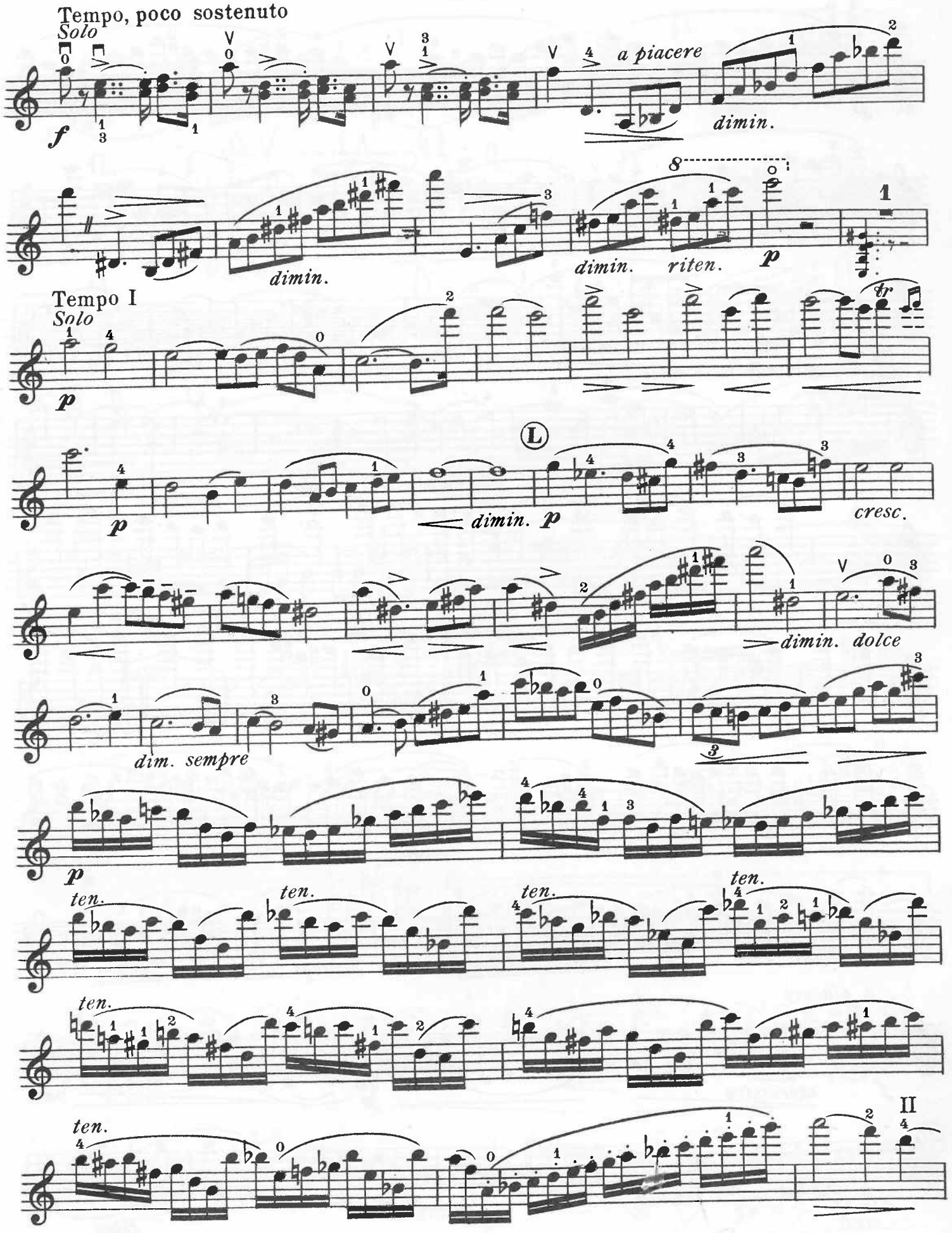
Tempo, poco sostenuto
Solo
f
a piacere
dimin.
dimin.
dimin. riten.
p
Tempo I
Solo
p
L
dimin. p
cresc.
dimin. dolce
dim. sempre
p
ten.
ten.
ten.
ten.
ten.
II

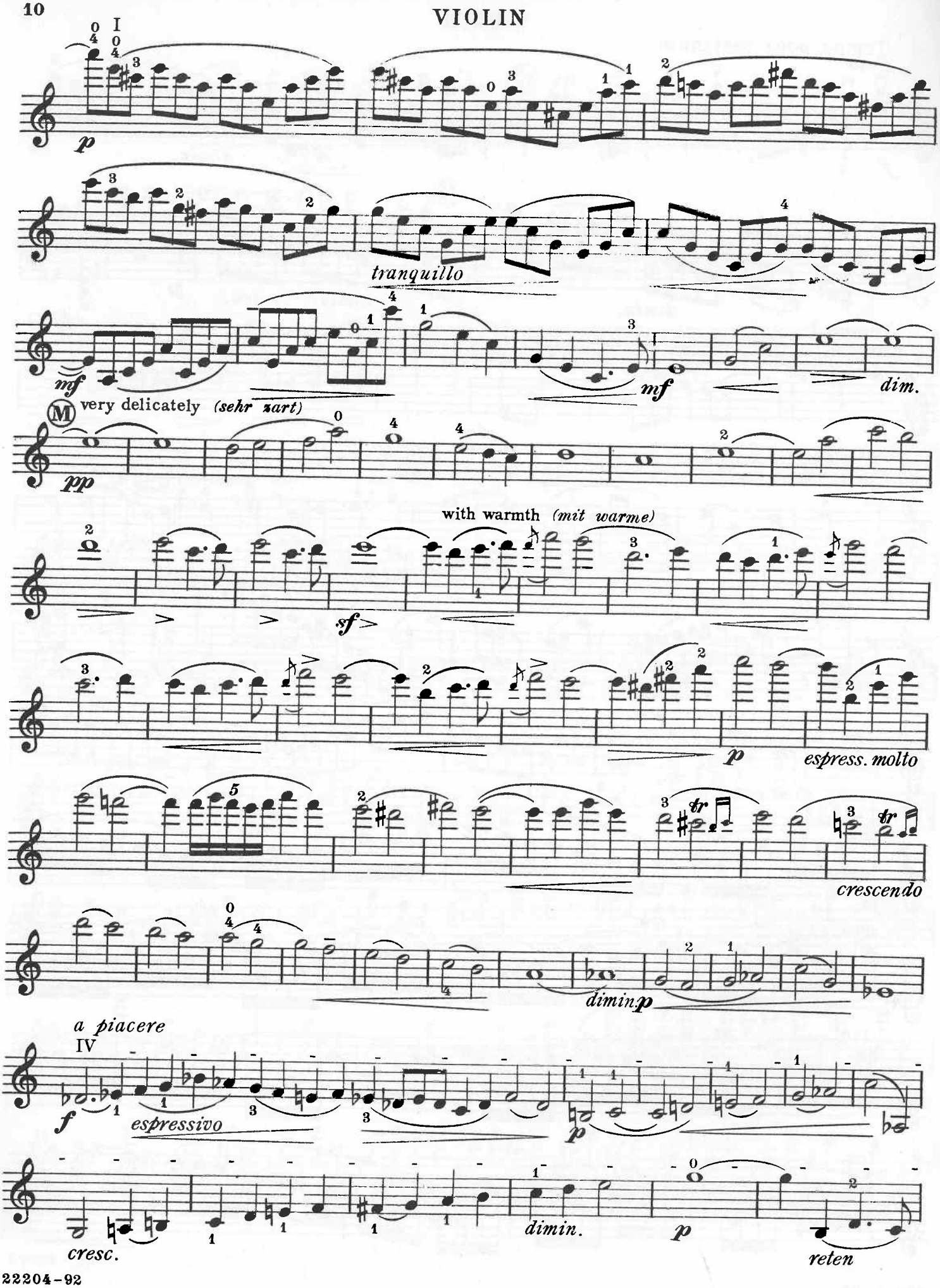
p
tranquillo
mf
mf
dim.
M very delicately (sehr zart)
pp
with warmth (mit warme)
sf
p
espress. molto
crescendo
dimin.
p
a piacere
f
espressivo
p
cresc.
dimin.
p
reten

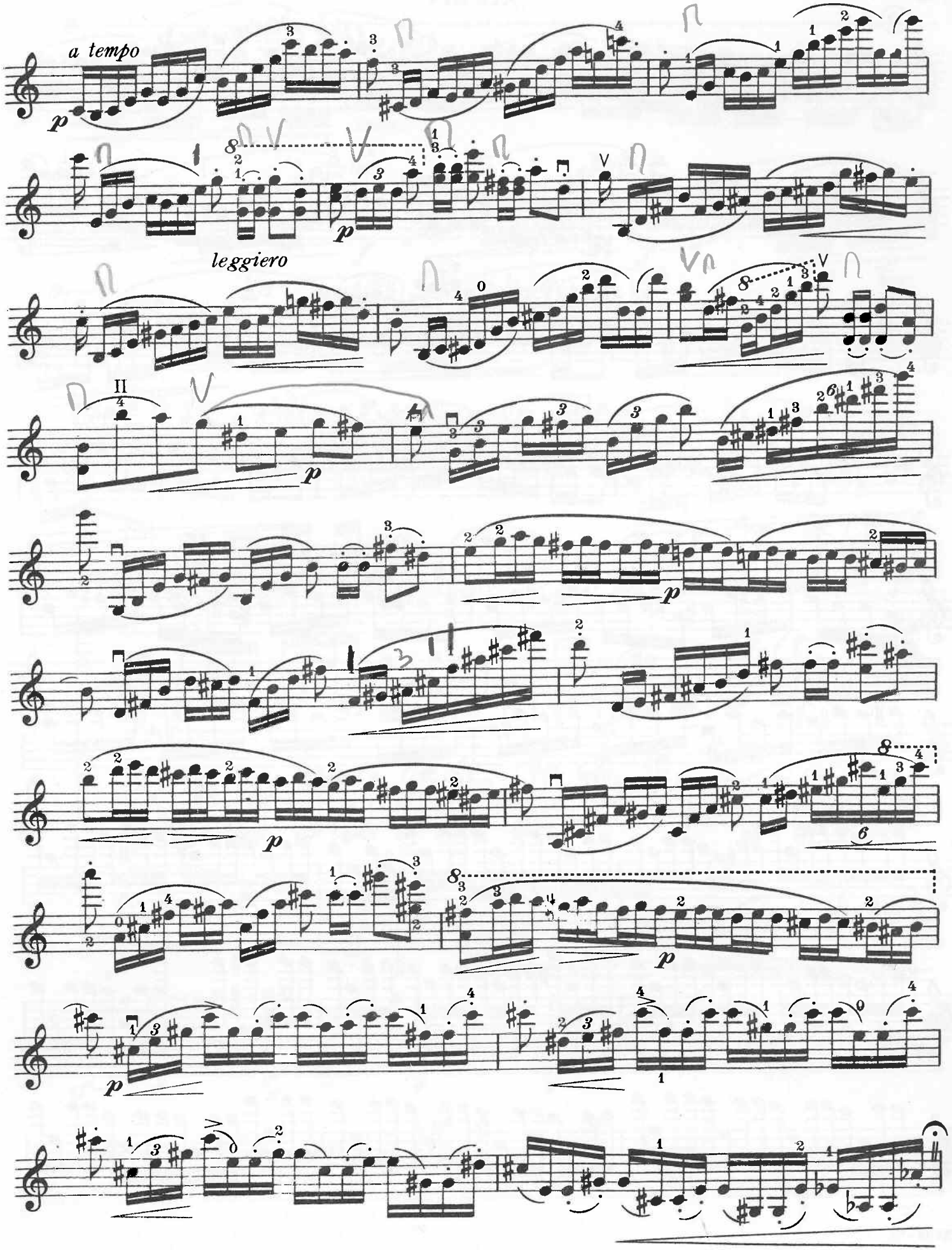
a tempo
p
leggiero
p
p
p
p
p
p

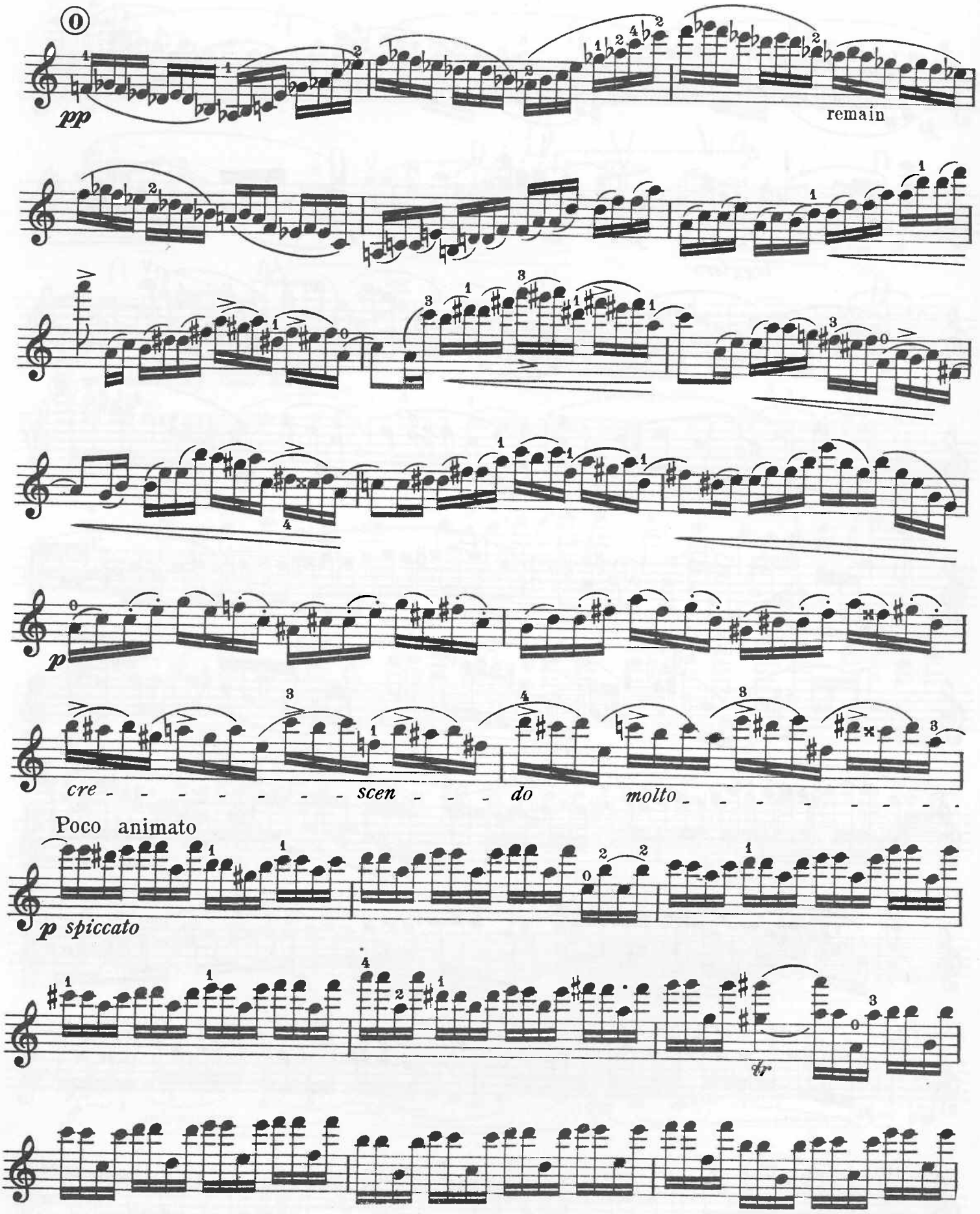
pp
remain
p
cre - - - - - - - - scen - - - do molto - - - - - - - -
Poco animato
p spiccato
tr

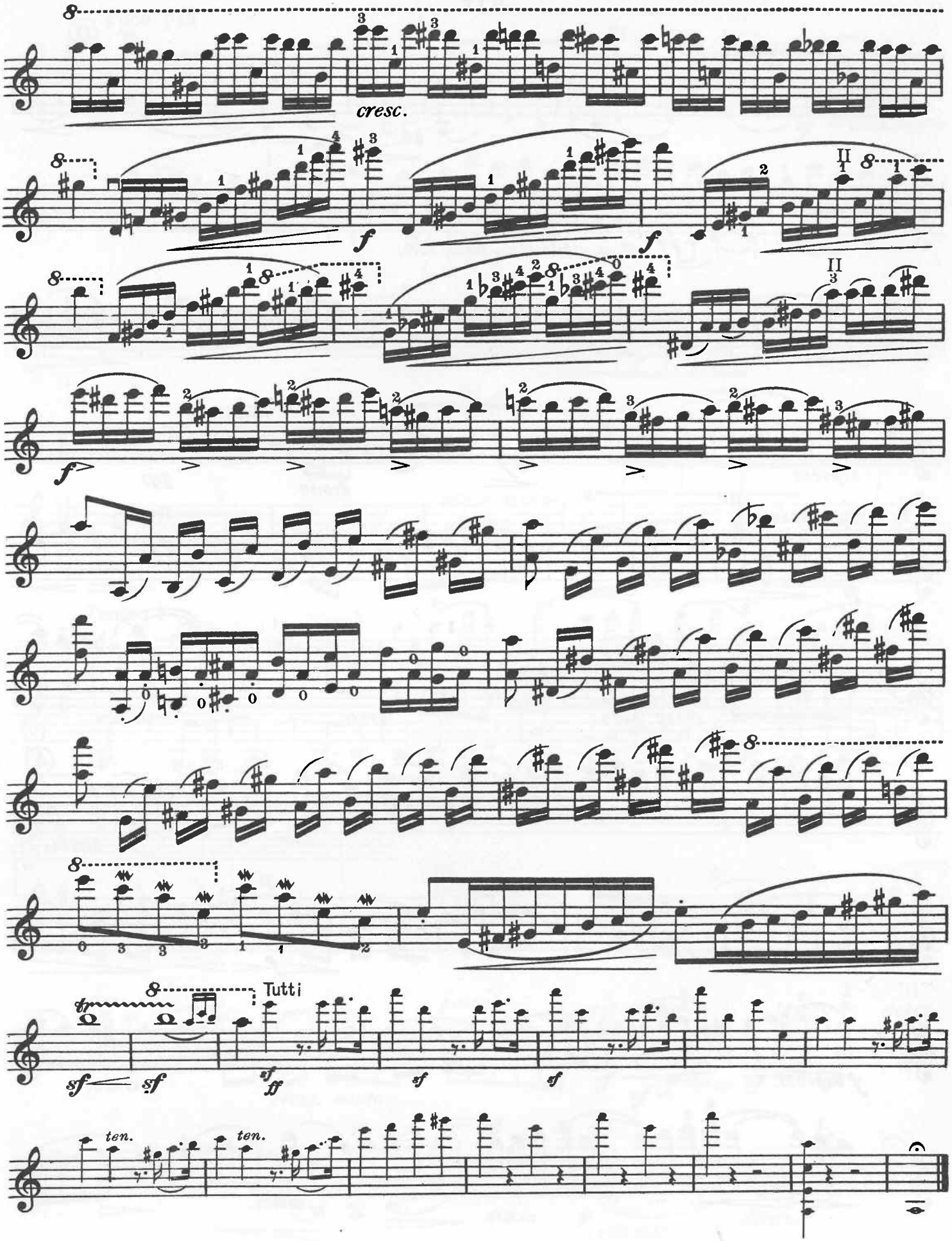
cresc.
f
f
f
Tutti
sf
sf
sf
ff
sf
sf
ten.
ten.

II
Air

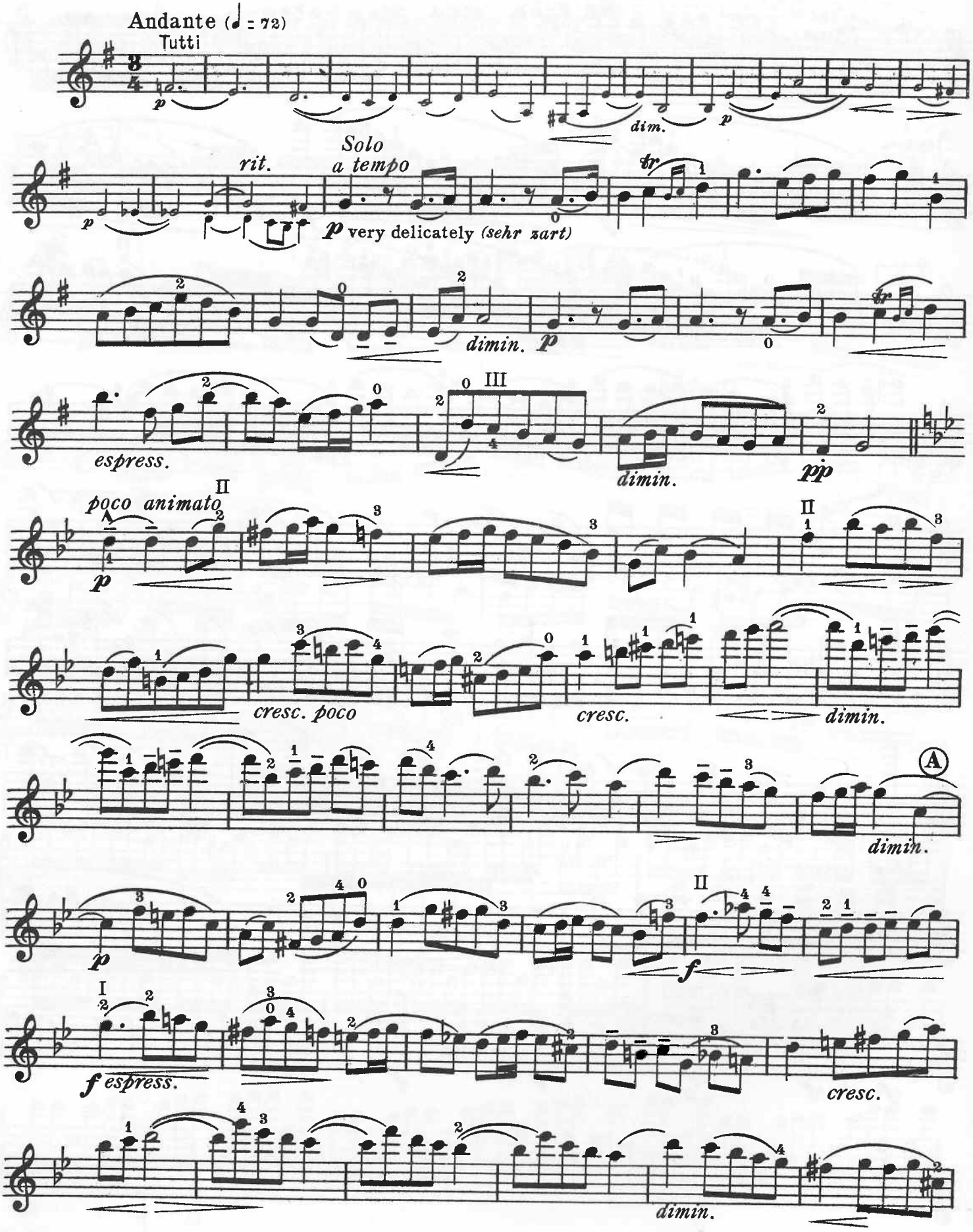
Andante (♩ = 72)
Tutti
p
dim.
p
Solo
a tempo
rit.
p very delicately (sehr zart)
dimin.
p
espress.
III
dimin.
pp
poco animato
II
p
cresc. poco
cresc.
dimin.
A
dimin.
p
II
f
I
f espress.
cresc.
dimin.

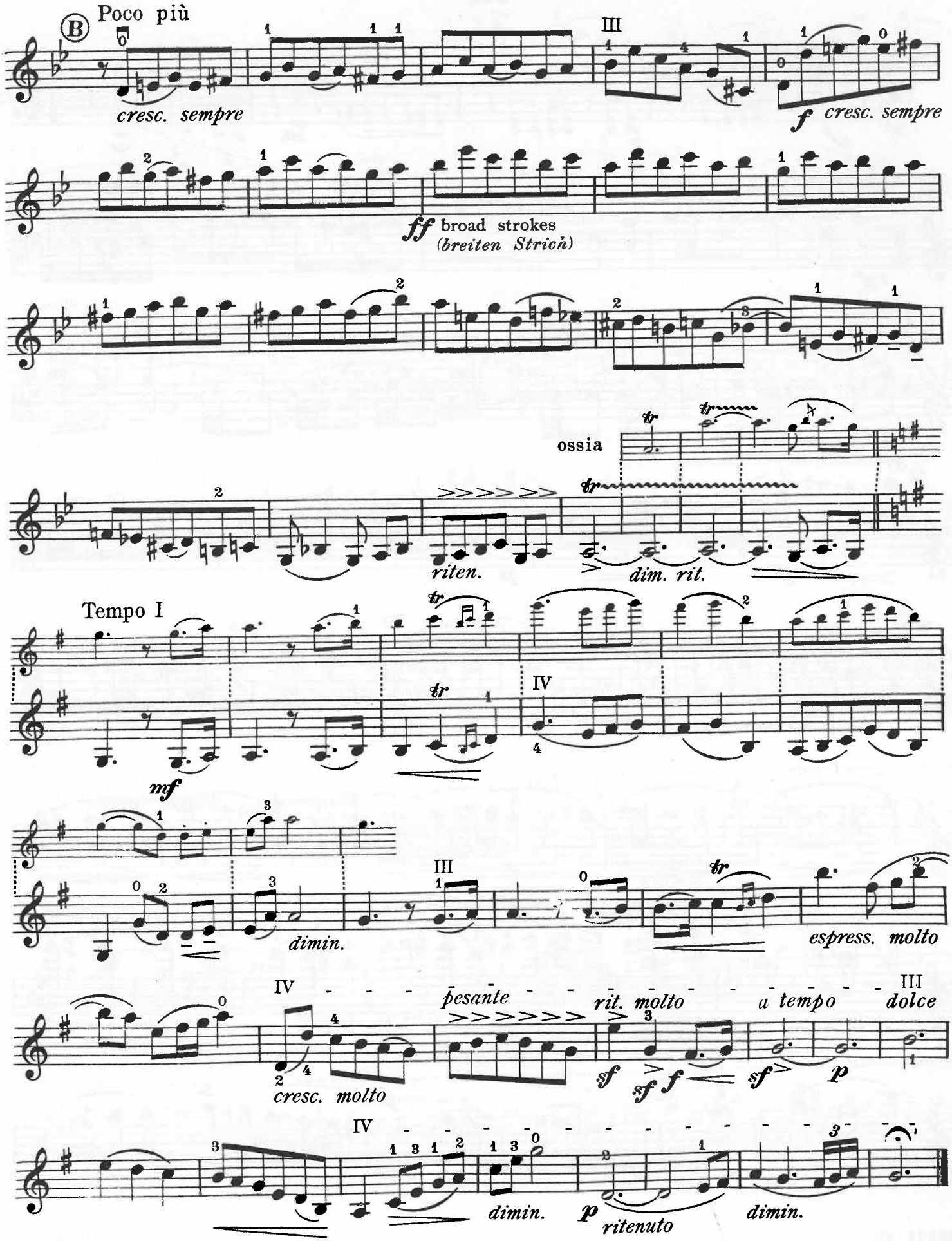
Poco più
cresc. sempre
III
f cresc. sempre
ff broad strokes
(breiten Strich)
ossia
riten.
dim. rit.
Tempo I
mf
IV
dimin.
III
espress. molto
IV
pesante
rit. molto
a tempo
III
dolce
cresc. molto
sf
sf f
sf
p
IV
dimin.
p
ritenuto
dimin.

VIOLIN
III

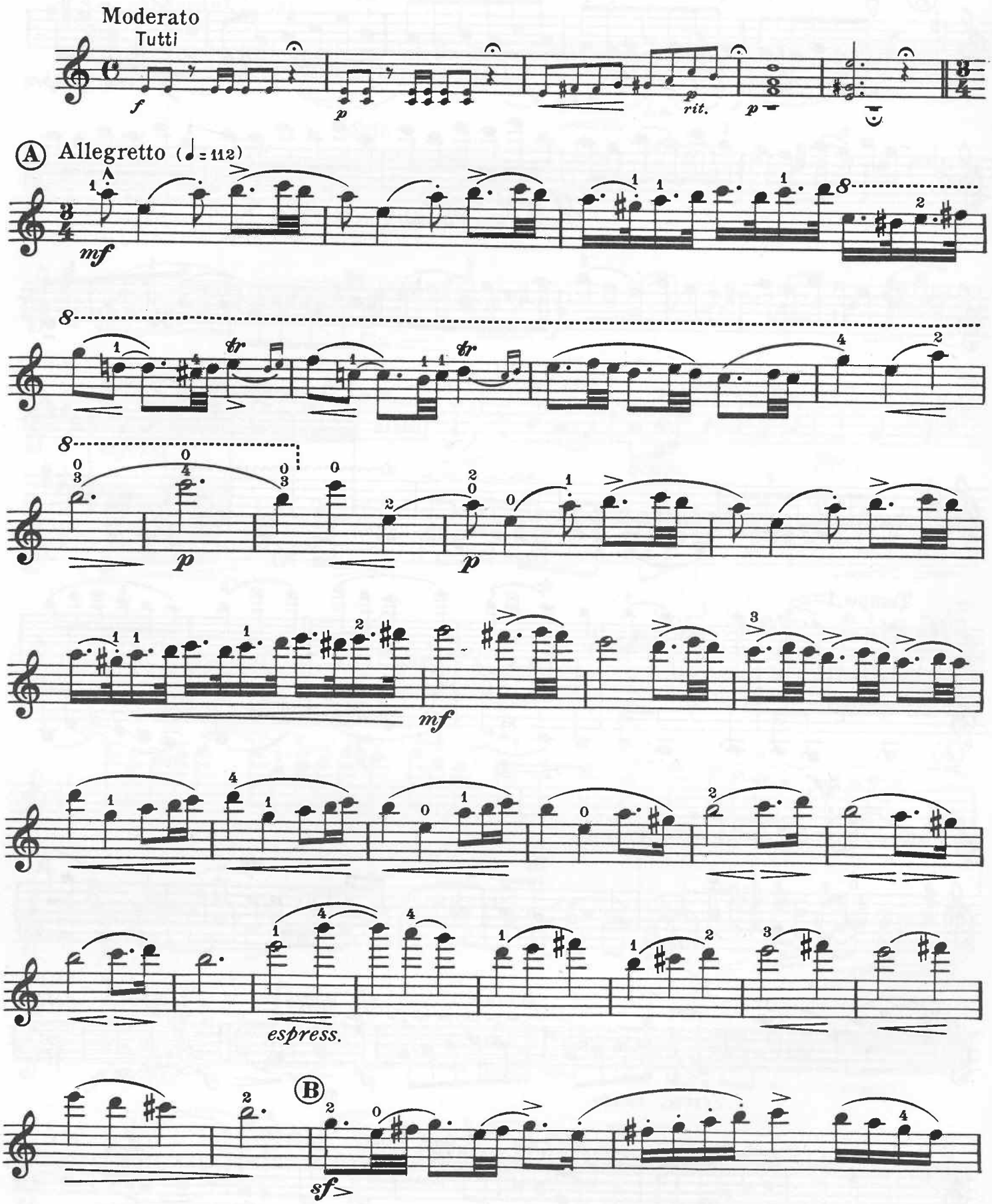
Moderato
Tutti
f
p
p
rit.
p
A
Allegretto (♩= 112)
mf
tr
tr
p
p
mf
espress.
B
sf

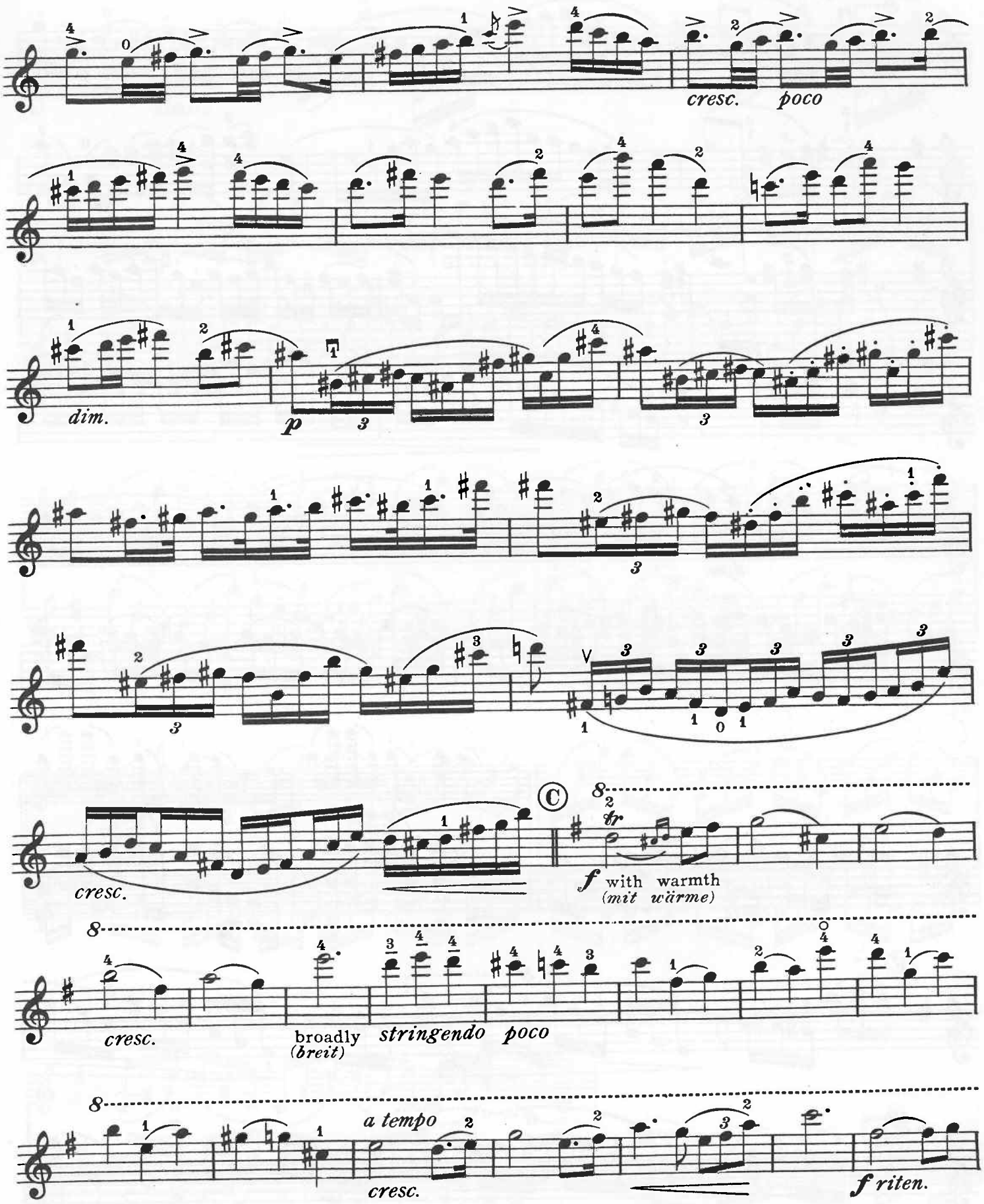
cresc. poco
dim.
p
cresc.
C
f with warmth
(mit wärme)
cresc.
broadly
(breit)
stringendo poco
a tempo
cresc.
f riten.

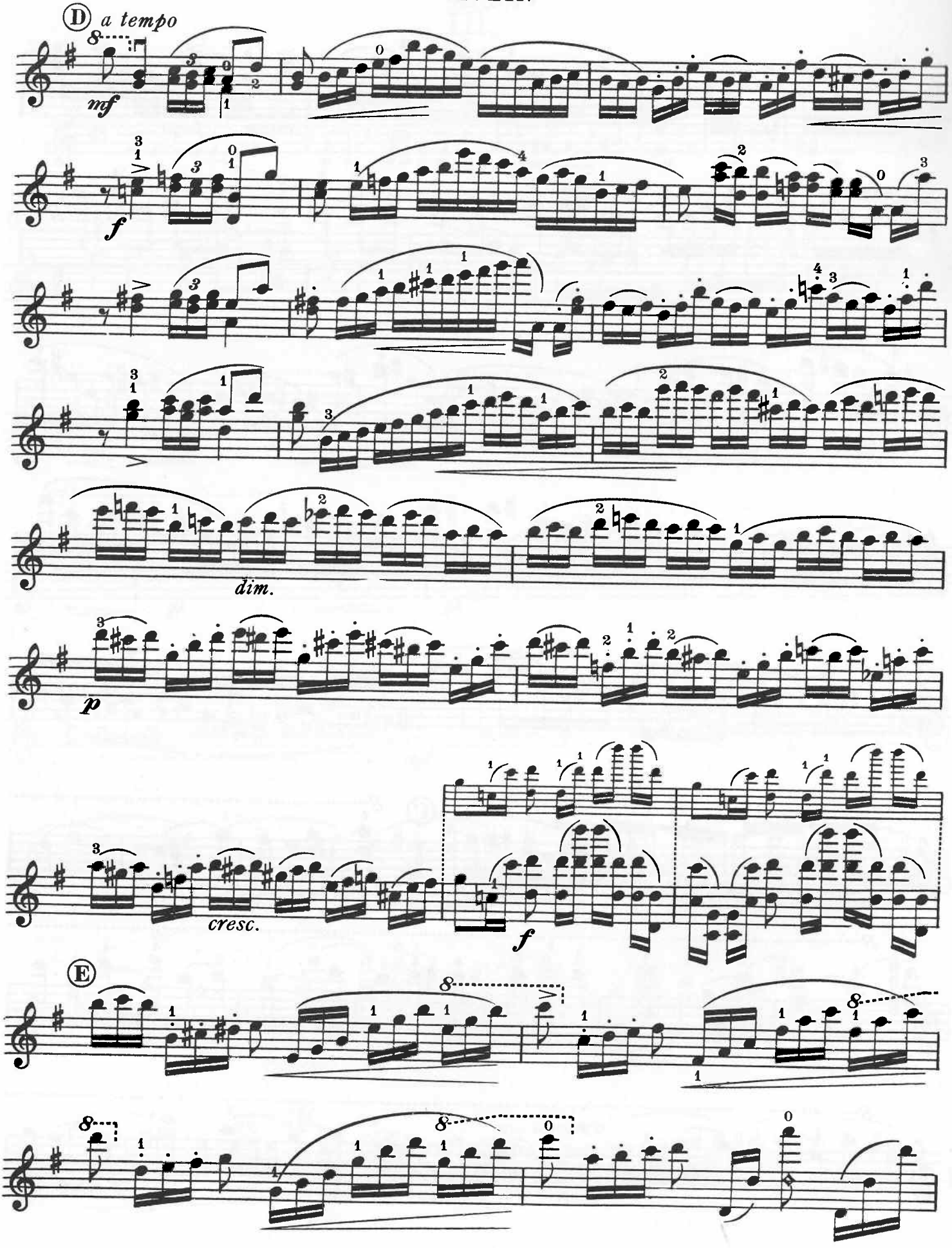
D a tempo
mf
f
dim.
p
cresc.
f
E

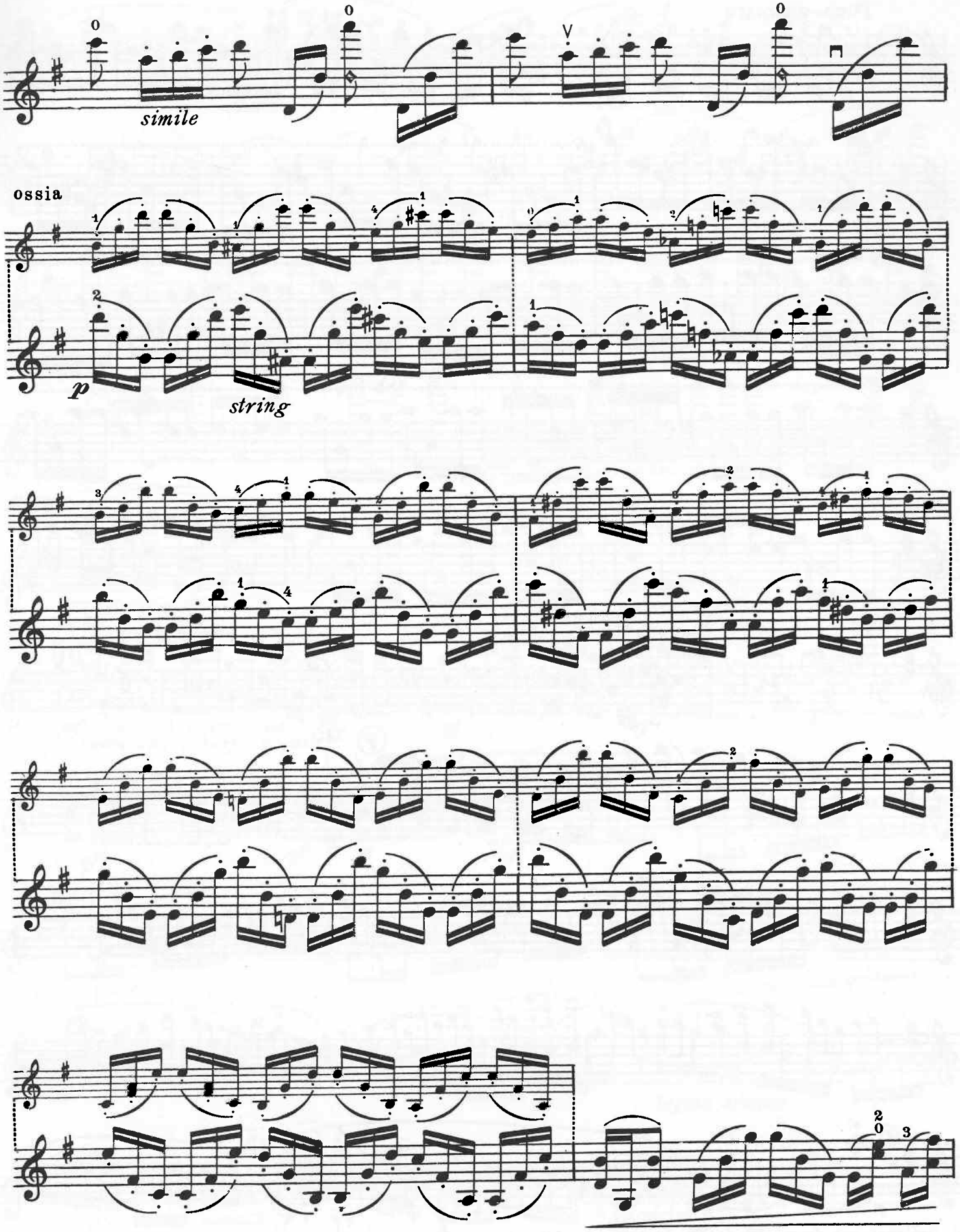
simile
ossia
p
string

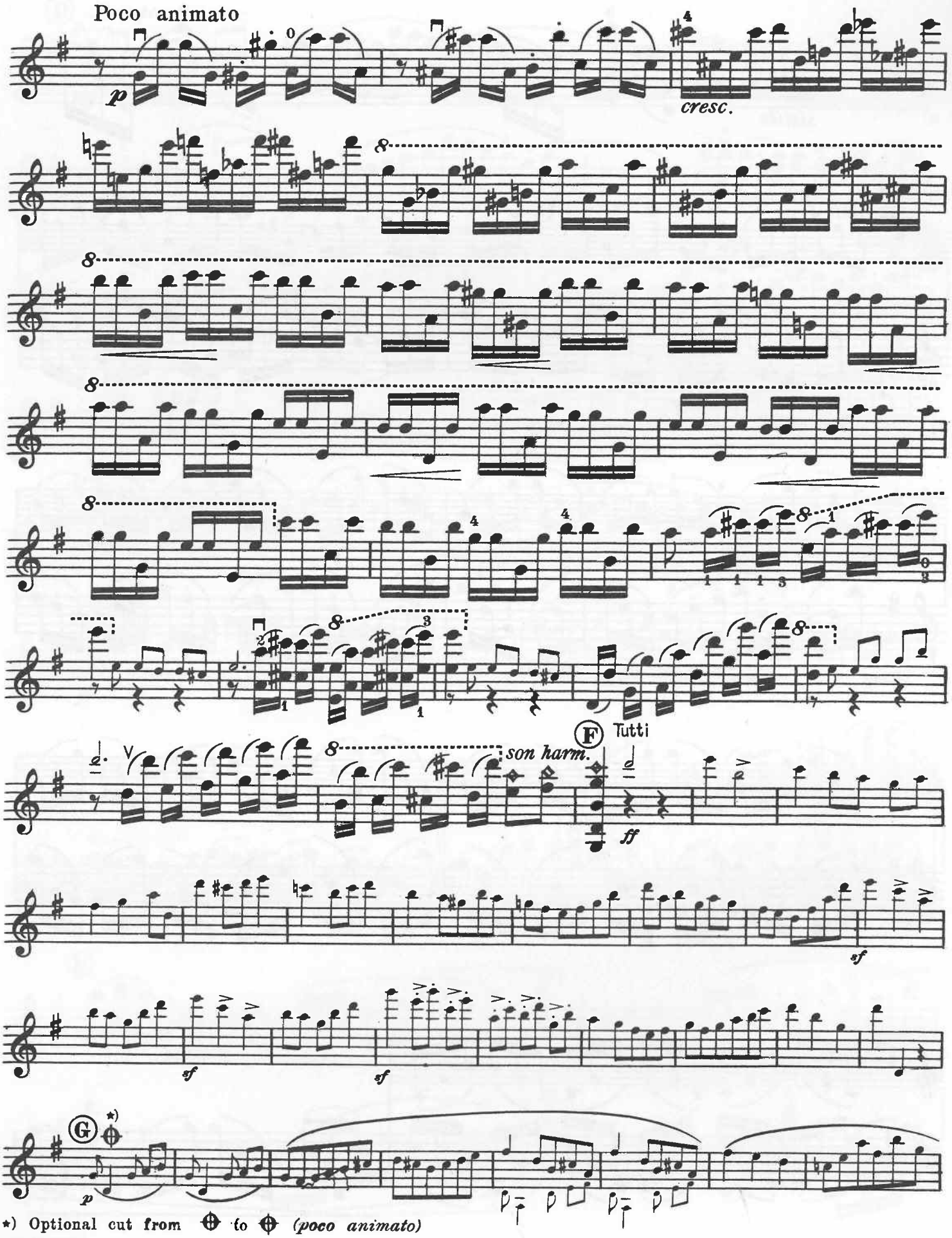

*) Optional cut from ⊕ to ⊕ *(poco animato)*

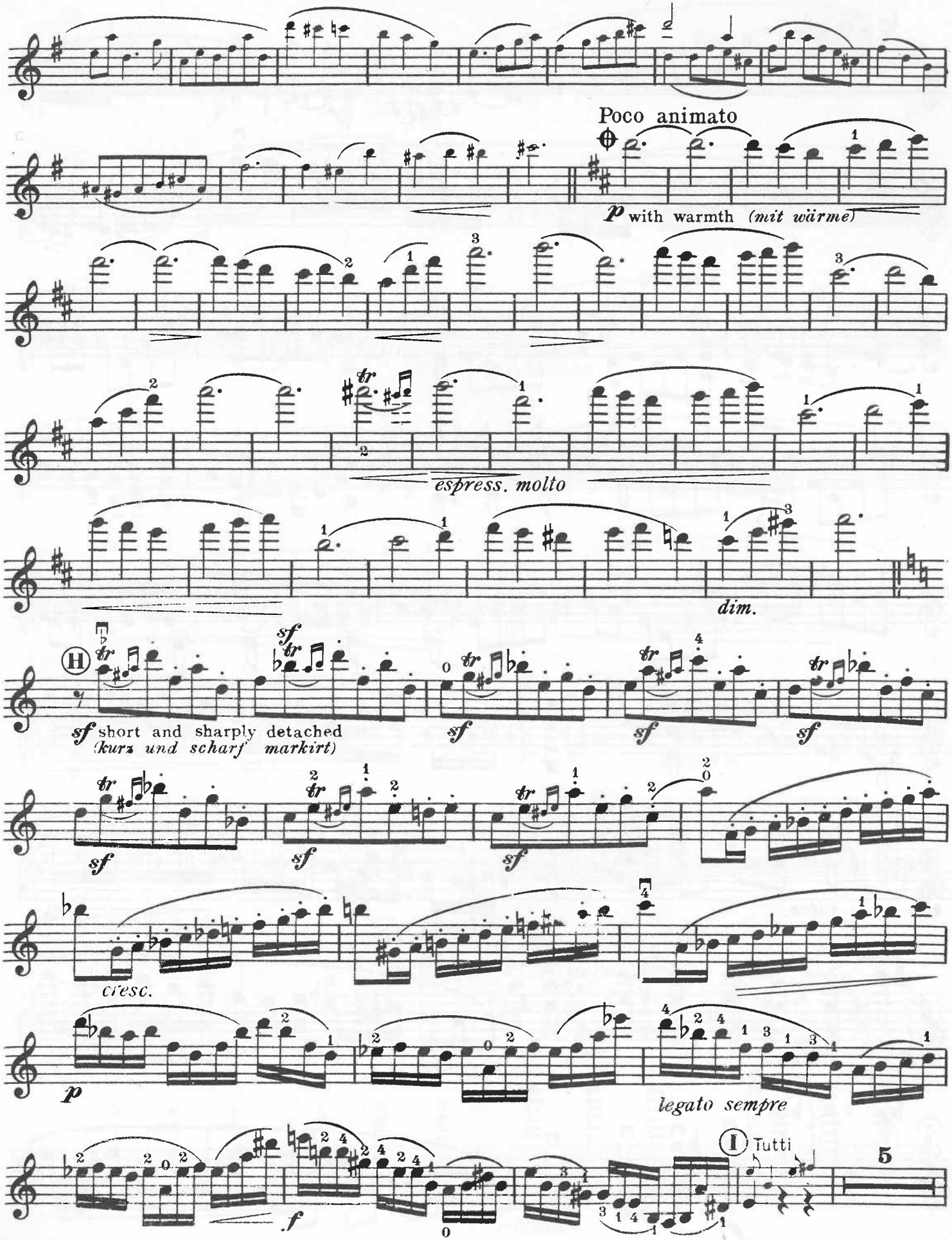
Poco animato
p with warmth (mit wärme)
espress. molto
dim.
H
sf short and sharply detached
(kurz und scharf markirt)
cresc.
p
legato sempre
I Tutti
5
f

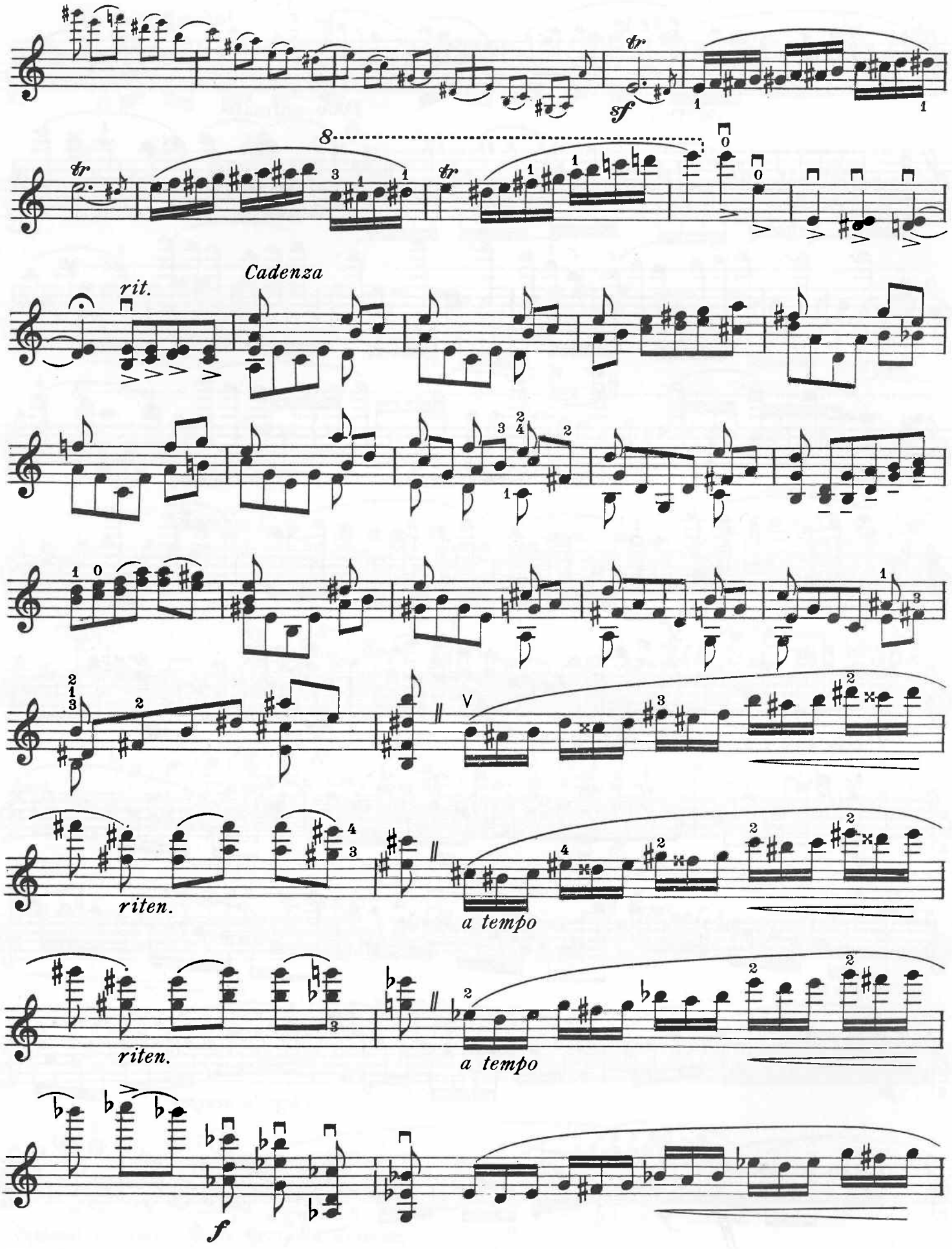
tr
sf
8
tr
tr
rit.
Cadenza
riten.
a tempo
riten.
a tempo
f

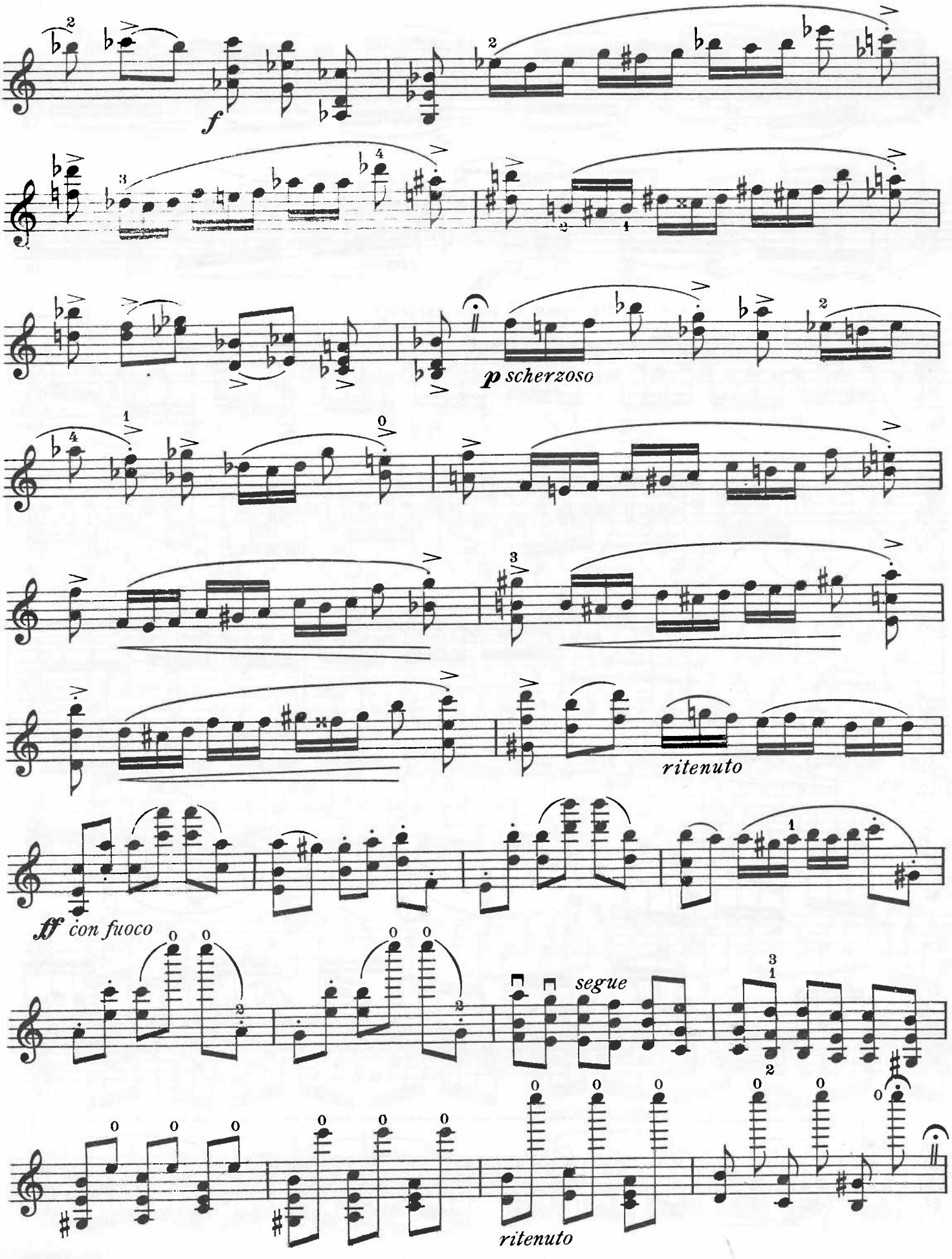
f
p scherzoso
ritenuto
ff con fuoco
segue
ritenuto

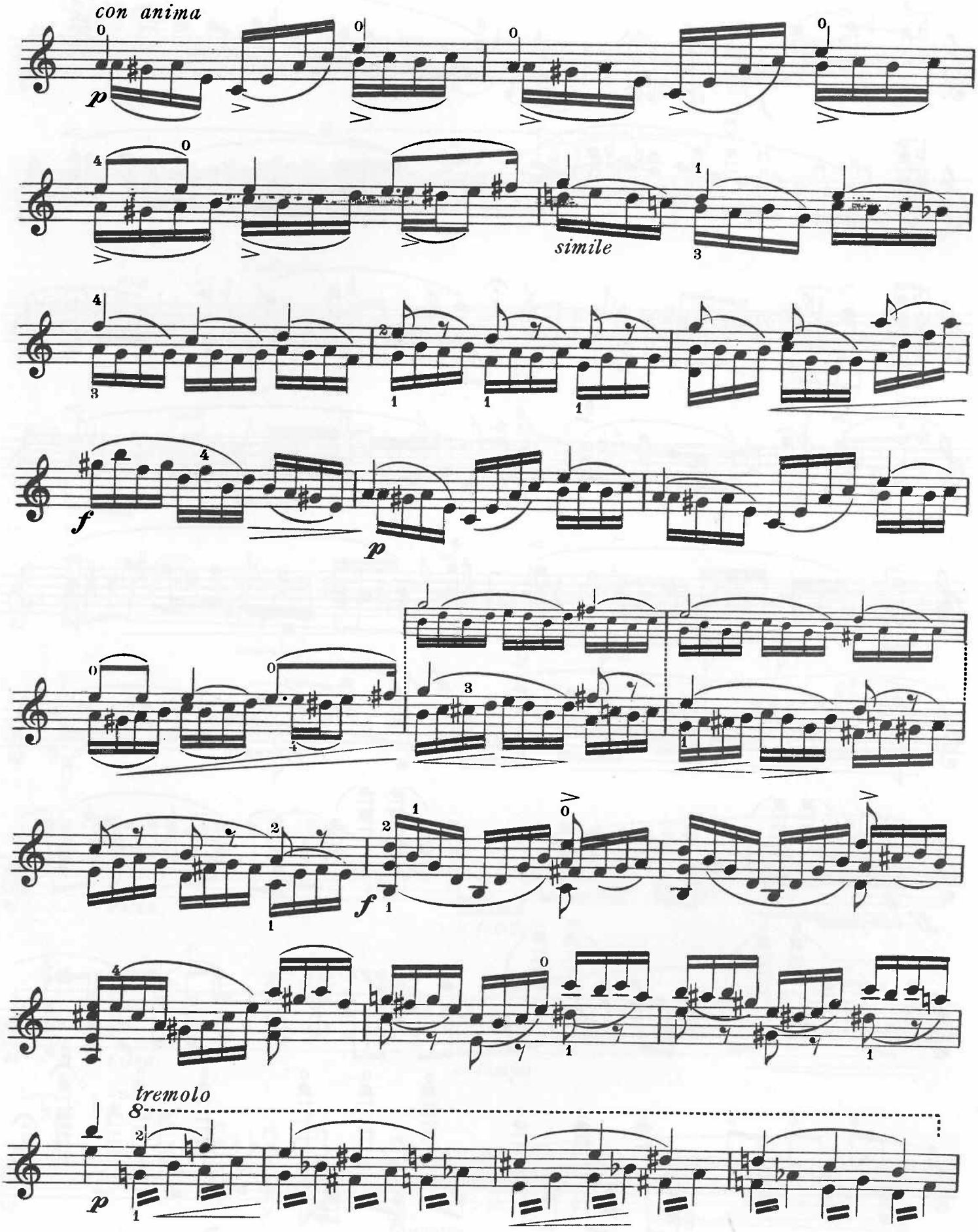
con anima
p
simile
f
p
f
tremolo
p

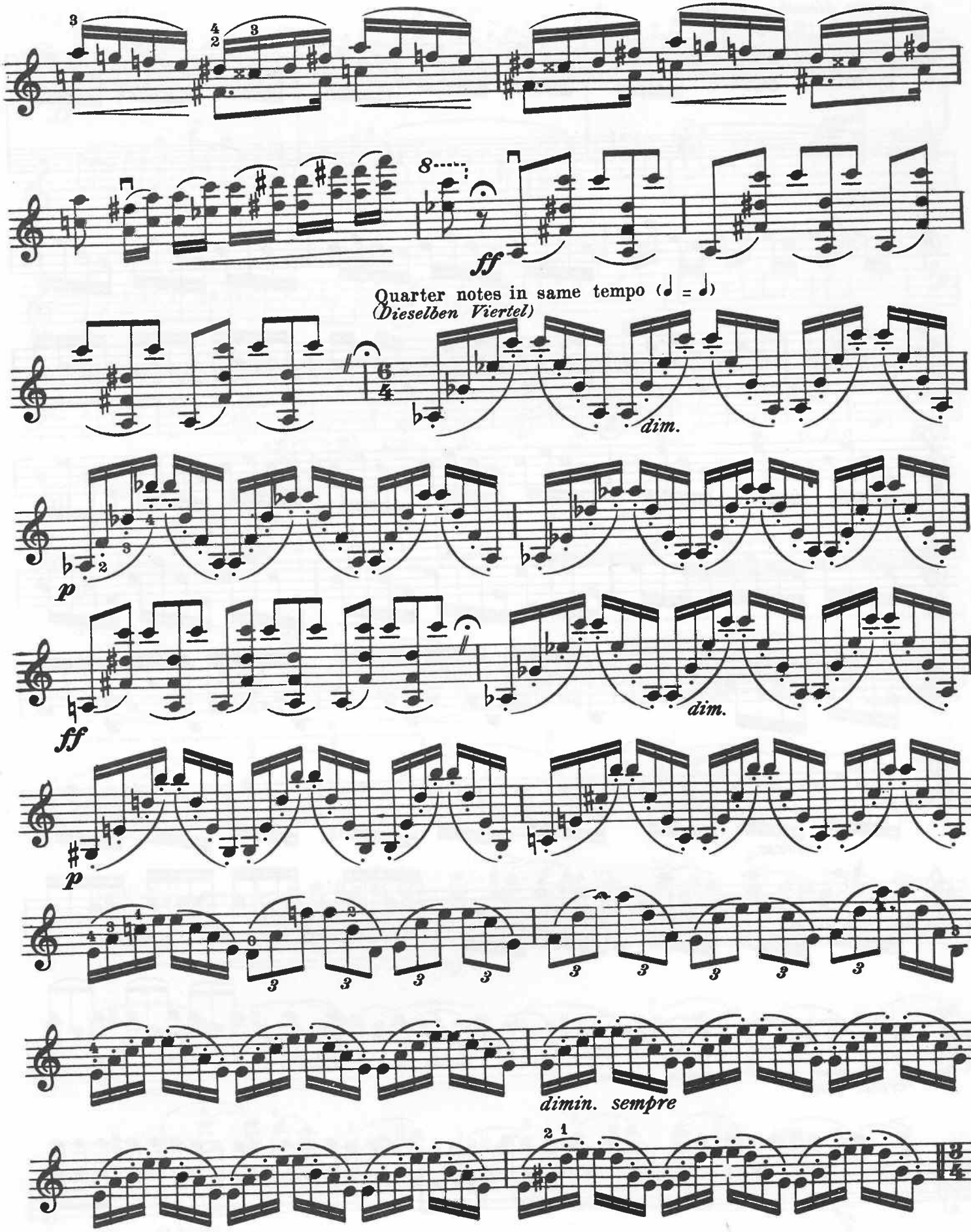
8
ff
Quarter notes in same tempo (♩ = ♩)
(Dieselben Viertel)
dim.
p
ff
dim.
p
dimin. sempre

VIOLIN

Quarter notes the same
(immer dieselben Viertel)

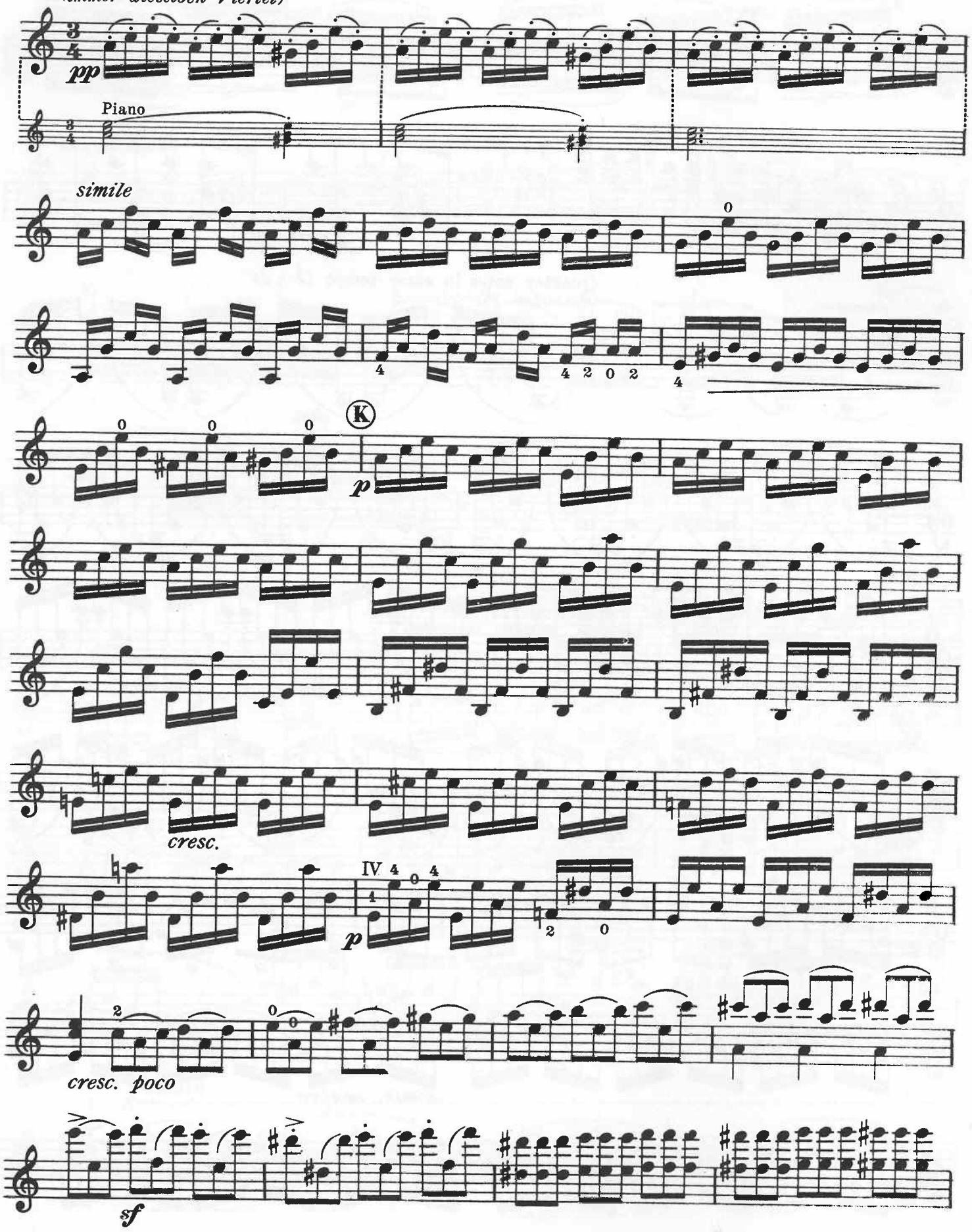

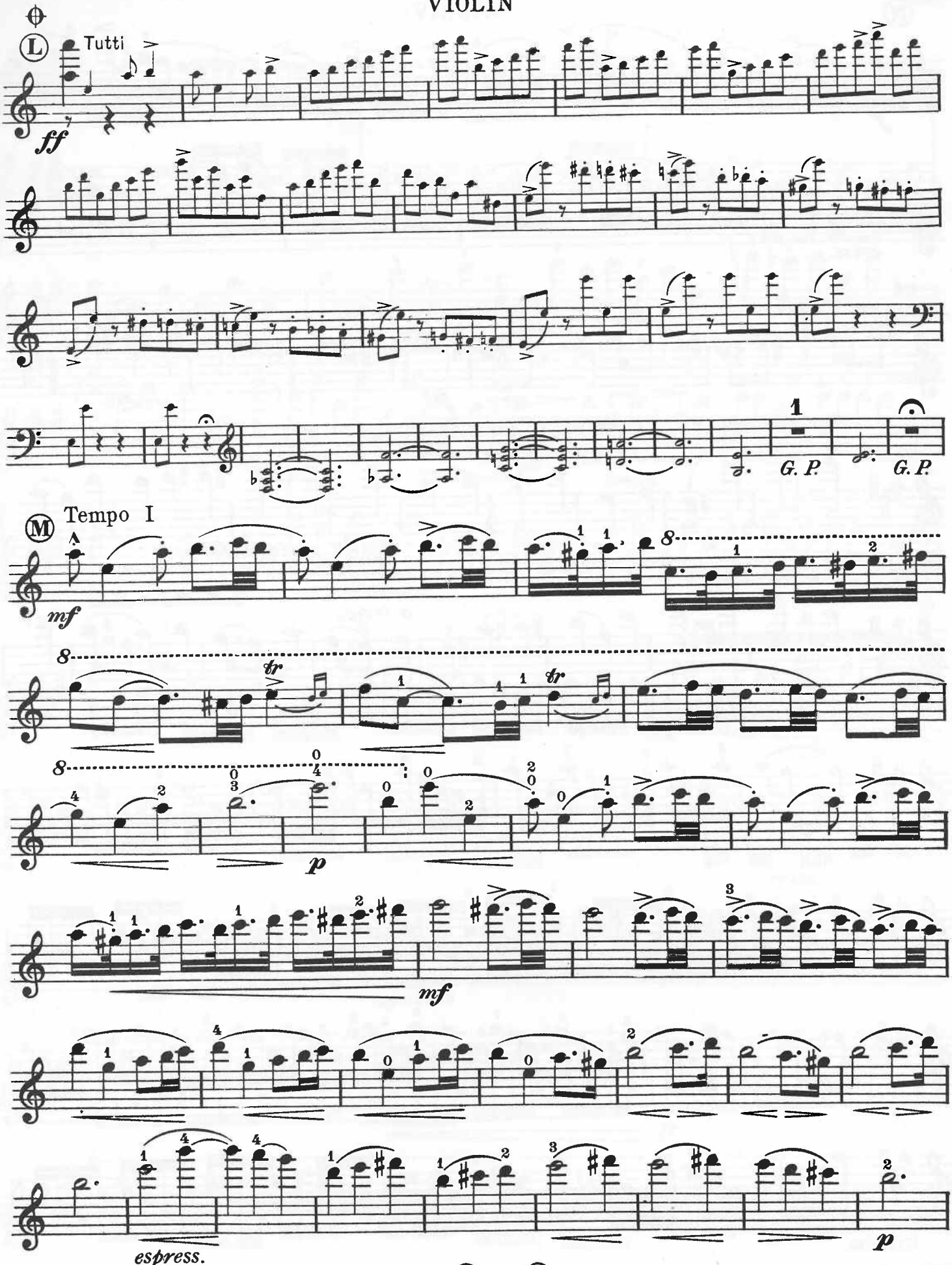

Optional cut from (L) to (O)

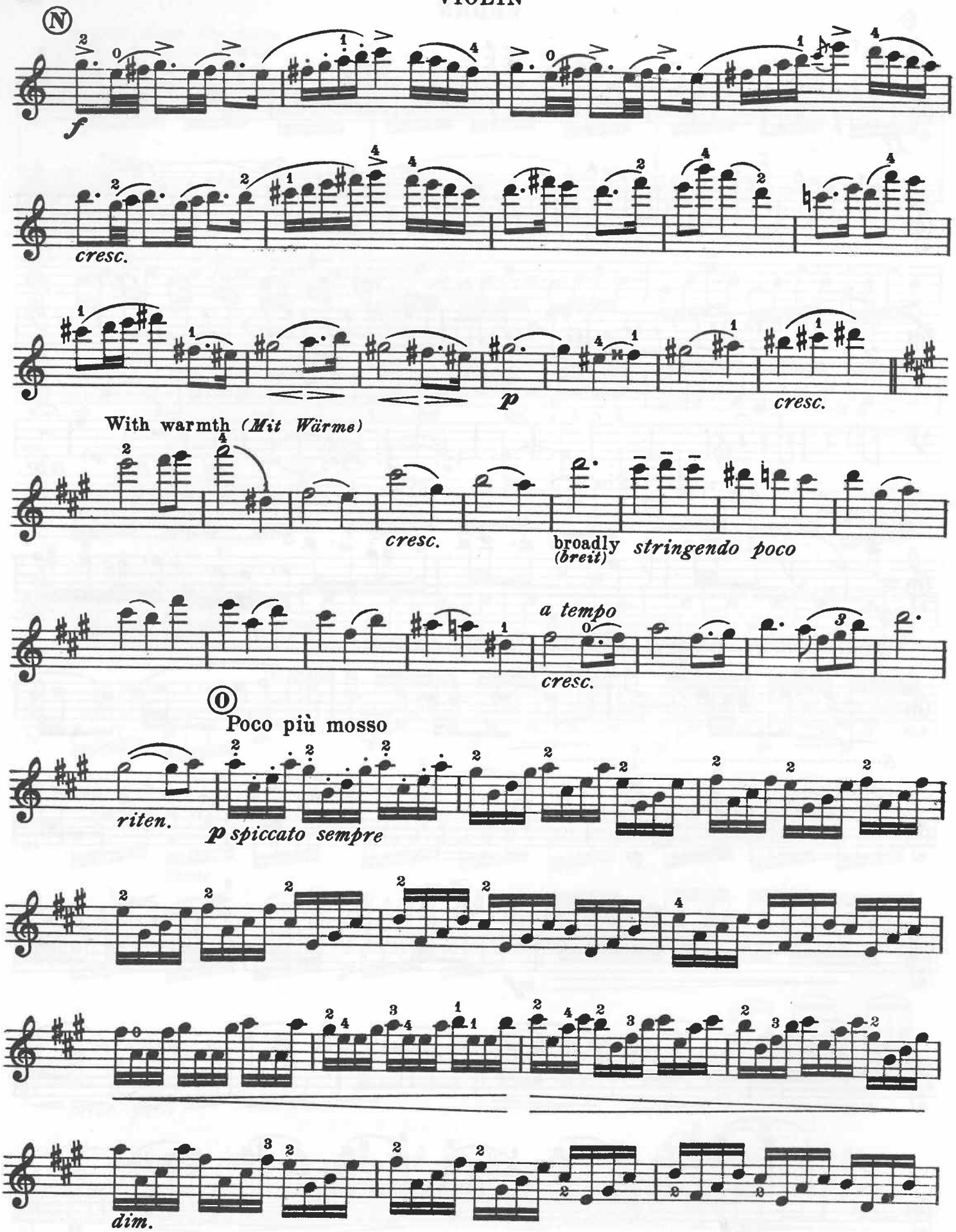
N
f
cresc.
p
cresc.
With warmth (Mit Wärme)
cresc.
broadly (breit) stringendo poco
a tempo
cresc.
O
Poco più mosso
riten.
p spiccato sempre
dim.

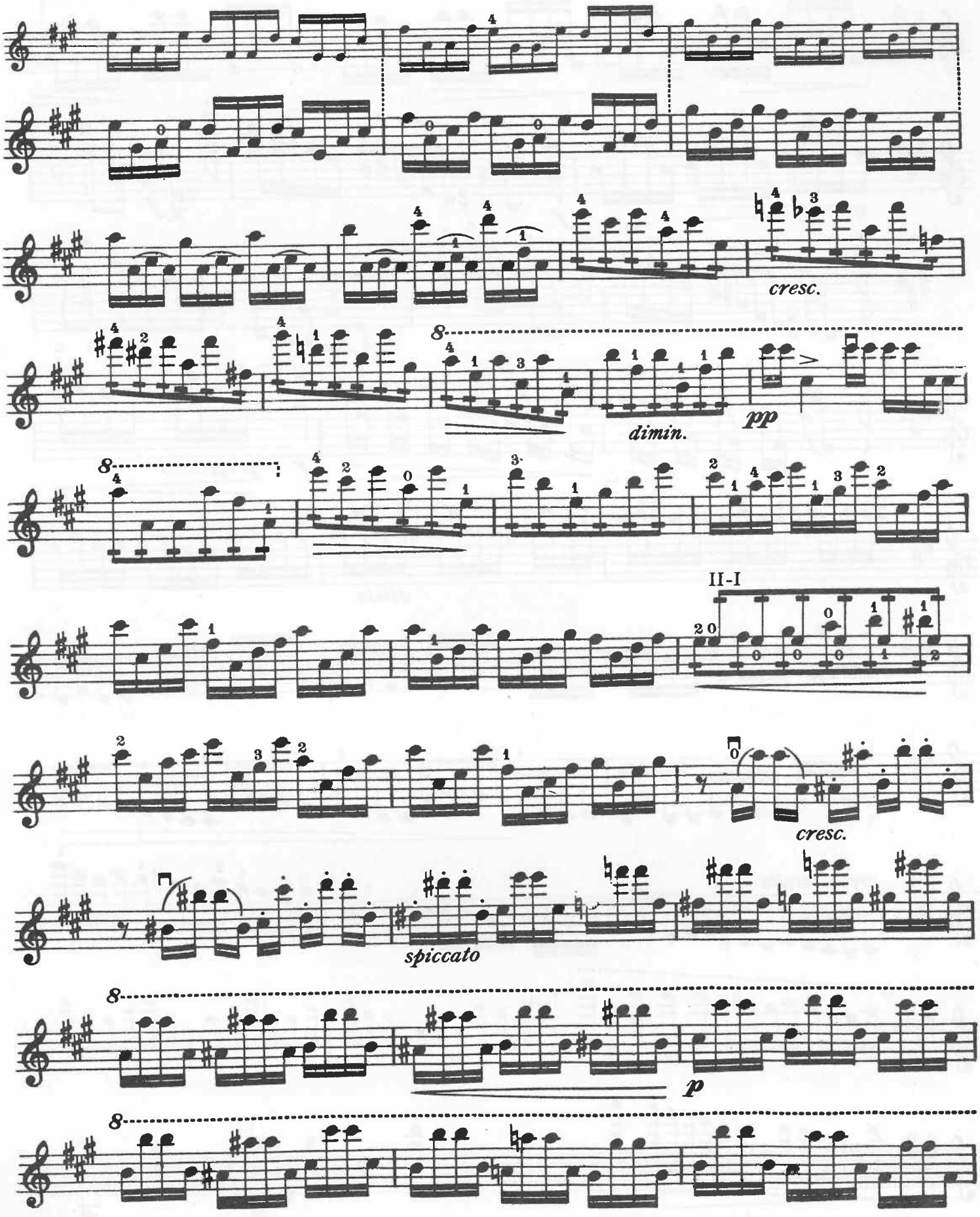
cresc.
dimin.
pp
II-I
cresc.
spiccato
p
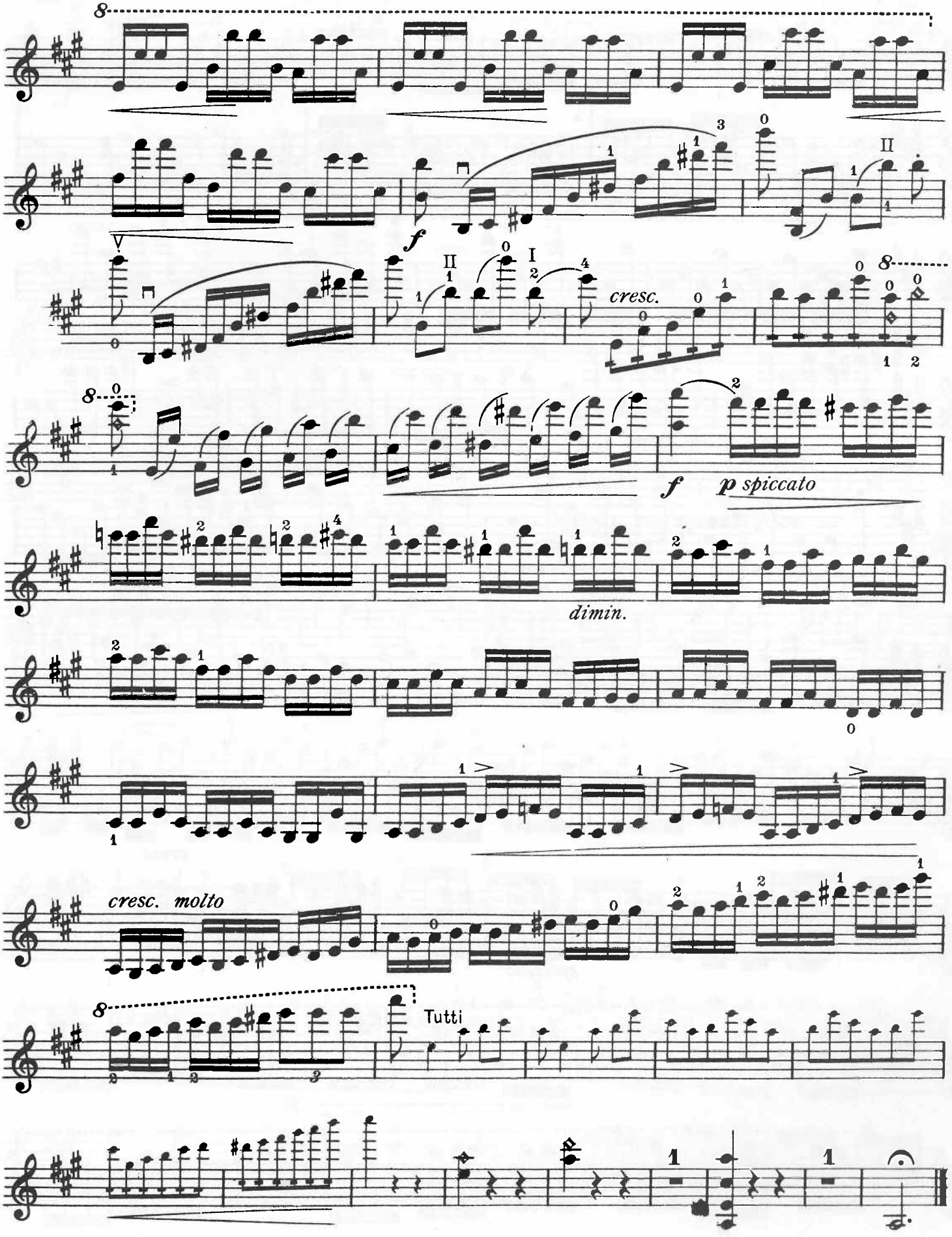
VIOLIN