

ГОЛУБАЯ ДАЛЬ

ВАЛЬС

Л. Чернецкий (сын)
инстр. З. Бинкин
обр. А. Школяр

16

1

mf

f

2

3

1. 2.

4

14

5

mf

конец

6

f

3

3

7

ff

mf 3

3

1. 2.

f

ГОЛУБАЯ ДАЛЬ

ВАЛЬС

Л. Чернецкий (сын)
инстр. З. Бинкин
обр. А. Школяр

ГОЛУБАЯ ДАЛЬ

вальс

Л. Чернецкий (сын)

инстр. З. Бинкин

обр. А. Школяр

7

1

mf

f

2

3

1.

2.

4

7

p

5

mf

конец

6

f

7

ff *mf*

1.

2.

f

ГОЛУБАЯ ДАЛЬ

ВАЛЬС

Л. Чернецкий (сын)
инстр. З. Бинкин
обр. А. Школяр

16 1 *mf*

f 2 3 *f*

1. 2.

4 16 5 *mf*

конец *f* 6 3

7 *ff*

mf 3 3

1. 2. *f*

ГОЛУБАЯ ДАЛЬ

ВАЛЬС

Л. Чернецкий (сын)
инстр. З. Бинкин
обр. А. Школяр

16

1

mf

f

2

3

1.

2.

4

14

5

mf

конец

6

f

7

ff

mf 3

3

1.

2.

f

Trumpet in B♭

ГОЛУБАЯ ДАЛЬ

вальс

Л. Чернецкий (сын)

инстр. З. Бинкин

обр. А. Школяр

14

p

1

mf

f

2

3

1.

2.

4

14

p

5

mf

конец

6

2

f

2

7

2

ff

3

mf

1.

2.

Percussion

ГОЛУБАЯ ДАЛЬ

Л. Чернецкий (сын)
инстр. З. Бинкин
обр. А. Школяр

ВАЛЬС
8

4 8 12

p

1

mf

4 8

2

f

3

1. 2.

4 8

p

4

5

mf

конец

6

f

4

7

ff

1. 2.

mf

ГОЛУБАЯ ДАЛЬ

Л. Чернецкий (сын)
инстр. З. Бинкин
обр. А. Школяр

Вальс

ГОЛУБАЯ ДАЛЬ

вальс

Л. Чернецкий (сын)

инстр. З. Бинкин

обр. А. Школяр

14

1

p *mf*

2

f

3

1. 2.

4 14 5

p *mf*

конец

6

f

3

3

7

ff

3

mf

3

1. 2.

f

ГОЛУБАЯ ДАЛЬ

Л. Чернецкий (сын)
инстр. З. Бинкин
обр. А. Школяр

вальс

Horn in E♭ 1

ГОЛУБАЯ ДАЛЬ

ВАЛЬС

Л. Чернецкий (сын)
инстр. З. Бинкин
обр. А. Школяр

p

4

1

mf

2

4

f

3

1.

2.

4

4

5

mf

4

конец

6

f

4

7

ff

1.

2.

mf

Horn in E♭ 2

ГОЛУБАЯ ДАЛЬ

вальс

Л. Чернецкий (сын)
инстр. З. Бинкин
обр. А. Школяр

4

p

1

mf

2

f

3

4

p

5

mf

ГОЛУБАЯ ДАЛЬ

вальс

Л. Чернецкий (сын)
инстр. З. Бинкин
обр. А. Школяр

1. *p*

1. *mf*

2. *f*

3.

1. 2. 4. *p*

5. *mf*

конец *f* 6.

3 3

7. *ff* *mf*

1. 2. *f*

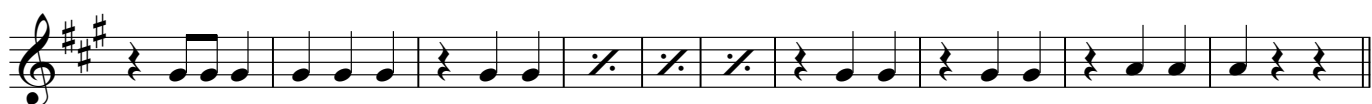
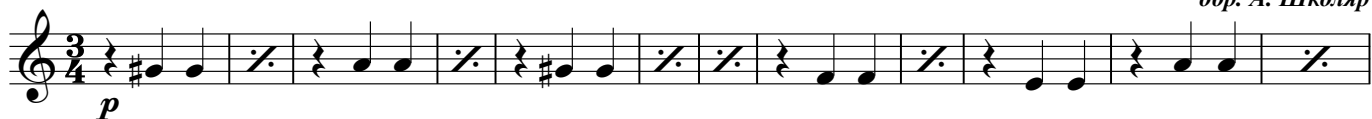
ГОЛУБАЯ ДАЛЬ
ВАЛЬСЛ. Чернецкий (сын)
инстр. З. Бинкин
обр. А. Школяр

Baritone

ГОЛУБАЯ ДАЛЬ

вальс

Л. Чернецкий (сын)
инстр. З. Бинкин
обр. А. Школяр

p

1
mf

2
f

3

4
p

5
mf

конец
f

6

7
ff *mf*

1. **2.**
f

Detailed description of the musical score: The score is for a Baritone part of a waltz titled 'Голубая даль' (Blue Distance). It is in 3/4 time and consists of 14 staves of music. The key signature has one sharp (F#). The score includes various dynamics: *p* (piano), *mf* (mezzo-forte), *f* (forte), and *ff* (fortissimo). There are several first and second endings marked with '1.' and '2.'. The word 'конец' (end) is written above the sixth staff. The piece concludes with a double bar line and repeat signs.

ГОЛУБАЯ ДАЛЬ

ВАЛЬС

Л. Чернецкий (сын)
инстр. З. Бинкин
обр. А. Школяр

1. *p*

1. *mf*

2. *f*

3. 1. 2.

4. *p*

5. *mf*

конец 6. *f*

7. *ff* *mf*

1. 2.

ГОЛУБАЯ ДАЛЬ

ВАЛЬС

Л. Чернецкий (сын)
инстр. З. Бинкин
обр. А. Школяр
