

# ГОЛУБОЙ ВАЛЬС

автор неизвестен  
инстр. А. Школяр

$\text{♩} = 180$   
*mp* *f*  
*mp*  
*f*  
*mf*  
*f*  
*mp*  
*mp*  
*mp*  
*mp*

# ГОЛУБОЙ ВАЛЬС

автор неизвестен  
инстр. А. Школяр

$\text{♩} = 180$

*mp* *f* 2

14 *mp*

1

*mf*

14

2

*f*

1.

2.

3 14

4

5

*mf*

6

8

*mf*

1.

2.

# ГОЛУБОЙ ВАЛЬС

автор неизвестен  
инстр. А. Школяр

$\text{♩} = 180$

*mp* *f* 2

16 1 16

2 *f*

1.

2. 3 14

4

3

5 14 1. 2 2. 2 6 *mf*

*mf*

1. 2.

# ГОЛУБОЙ ВАЛЬС

автор неизвестен  
инстр. А. Школяр

♩=180

Trumpet Bb

# ГОЛУБОЙ ВАЛЬС

автор неизвестен  
инстр. А. Школяр

$\text{♩} = 180$

mp *f*

16 1 16

2 *f*

1. 2.

3 14 *f*

4 *f*

3 *f*

5 *mf*

3 1. *mf*

2. 6 8 *mf*

1. 2. *mf*

# ГОЛУБОЙ ВАЛЬС

автор неизвестен  
инстр. А. Школяр

♩=180

mp *f*

mp

1

mf

4

2

4

8

*f*

\*

1.

2.

3

4

8

mp

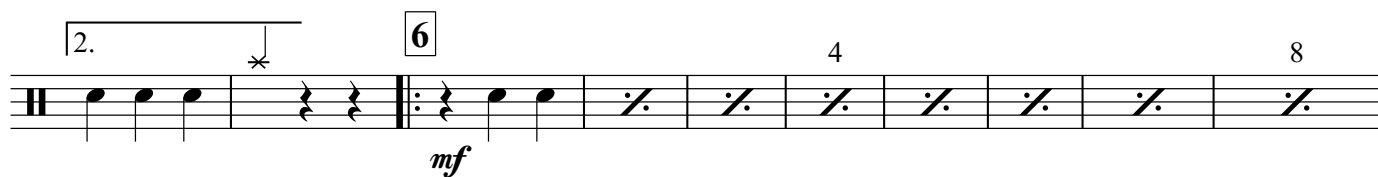

# ГОЛУБОЙ ВАЛЬС

автор неизвестен  
инстр. А. Школяр

♩=180

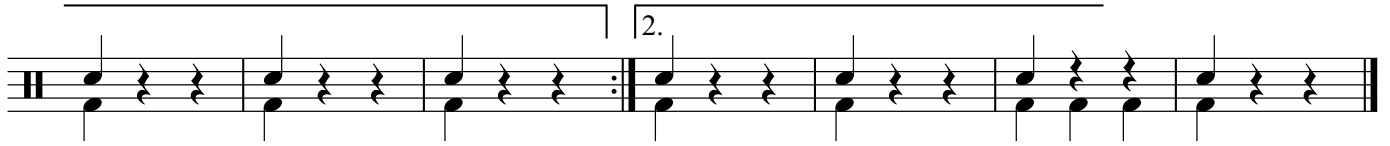
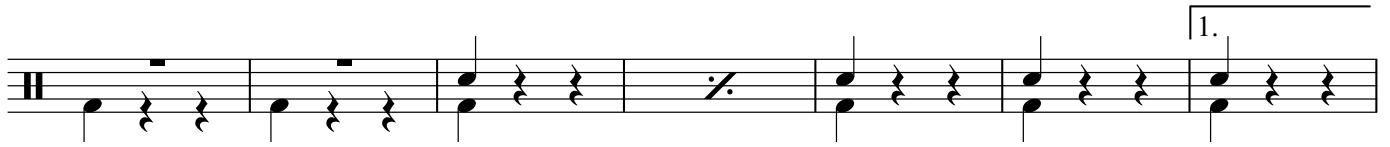
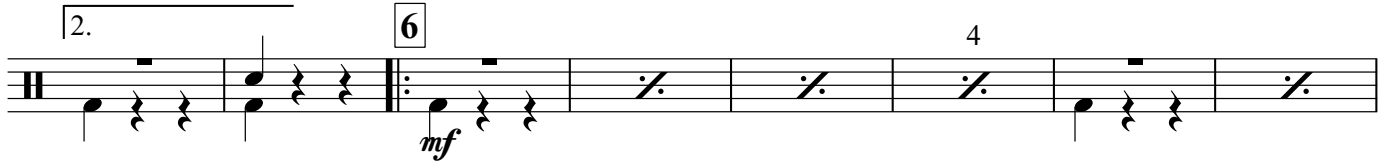
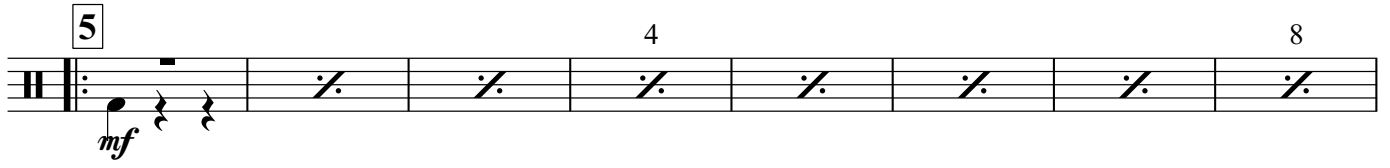

# ГОЛУБОЙ ВАЛЬС

автор неизвестен  
инстр. А. Школяр

♩=180

*mp* *f* 2

14

*mp*

1

*mf*

2

*f*

1. 2.

1. 2.

3

14

14

# ГОЛУБОЙ ВАЛЬС

автор неизвестен  
инстр. А. Школяр

♩=180

mp f

mp

1 mf

2 f

1. 2.

3 mp

mp

# ГОЛУБОЙ ВАЛЬС

автор неизвестен  
инстр. А. Школяр

♩=180

mp f

mp

mp

mf

mf

f

f

mp

4

4

5

*mf*

1.

2.

6

4

8

*mf*

1.

2.

# ГОЛУБОЙ ВАЛЬС

автор неизвестен  
инстр. А. Школяр

$\text{♩} = 180$

*mp* *f*

*mp*

*mf*

*f*

*mp*

1. 2.

3.

3.

3.

V.S.

# ГОЛУБОЙ ВАЛЬС

автор неизвестен  
инстр. А. Школяр

♩=180

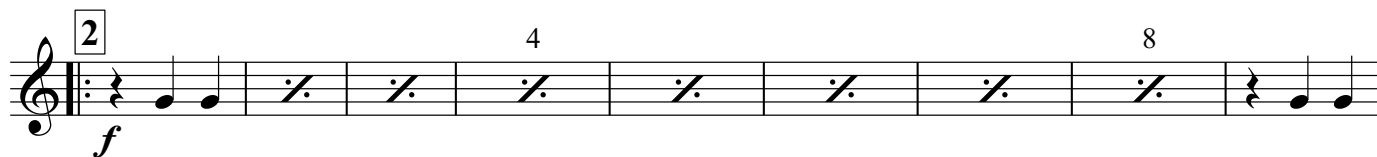
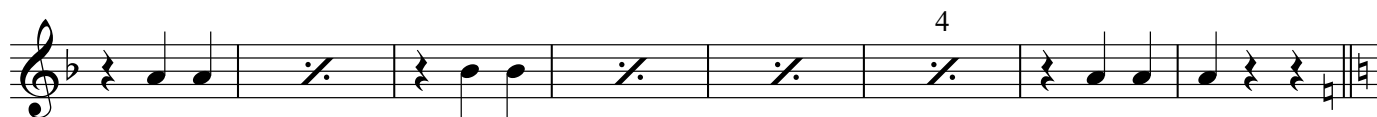
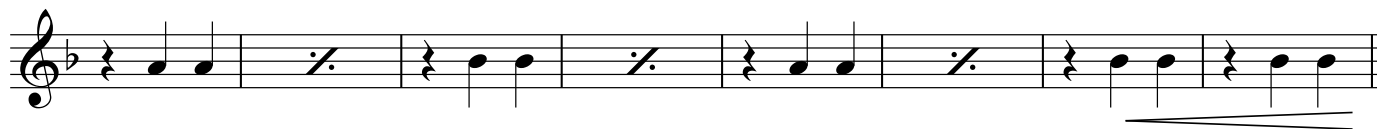
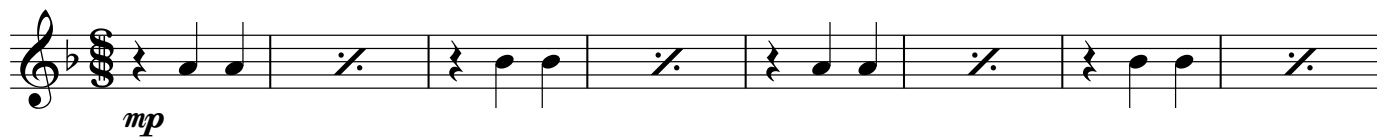

# ГОЛУБОЙ ВАЛЬС

автор неизвестен  
инстр. А. Школяр

$\text{♩} = 180$

*mp* *f* **2**

*mp*

**3**

**1** *mf*

**2** *f*

**1.** **2.**

**3** *mp*

# ГОЛУБОЙ ВАЛЬС

автор неизвестен  
инстр. А. Школяр

♩=180

mp *f*

mp

*f*

1

mf

*f*

2

*f*

1.

2.

3

mp

*f*

4

5

6

# ГОЛУБОЙ ВАЛЬС

автор неизвестен  
инстр. А. Школяр

♩=180

4

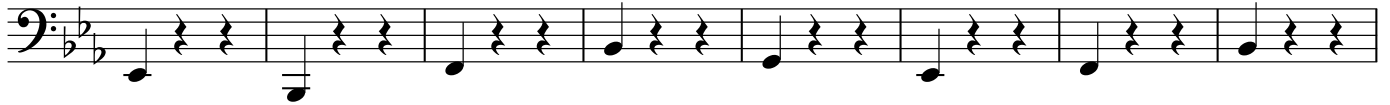

5

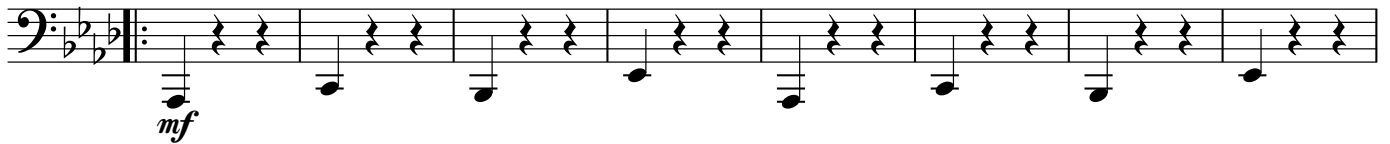

2.

6

