

# город Дубай

Александр ХАЛИЛОВ

## Арабские эмираты

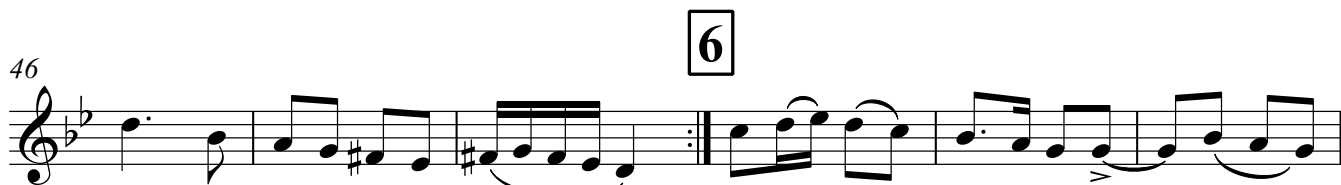
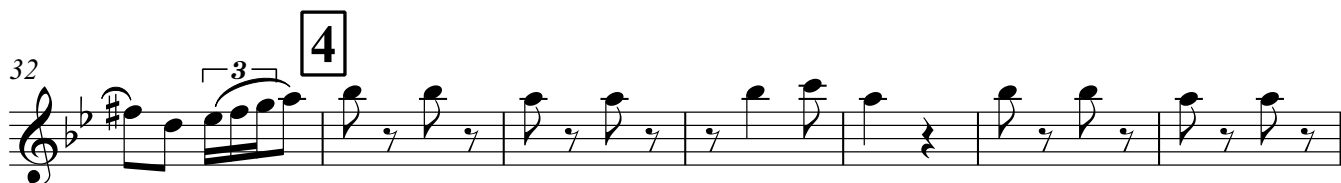
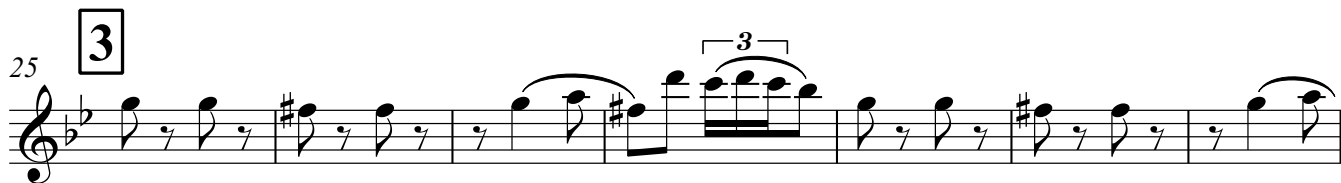
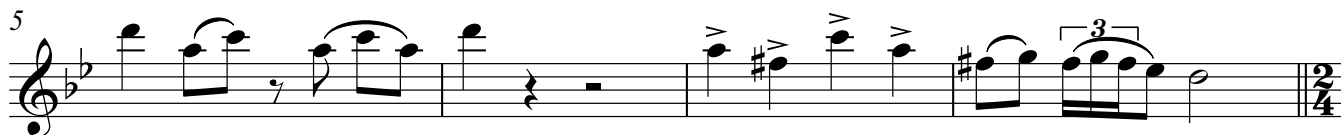

57 **7**

63

69 **8**

77 **9**

84 **10**

91 **11**

98 **12**

104

109 **13**

113 **14**

118

# город Дубай

Александр ХАЛИЛОВ

## Арабские эмираты

English Horn

57 **7**

63

69 **8**

77 **9**

84 **10**

91 **11**

98 **12**

104

109 **13**

113 **14**

118

Clarinet in Bb

57 **7**

63

69 **8**

77 **9**

84 **10**

91 **11**

98 **12**

104

110 **13**

116 **14**

118

7

7

# город Дубай

Александр ХАЛИЛОВ

## Арабские эмираты

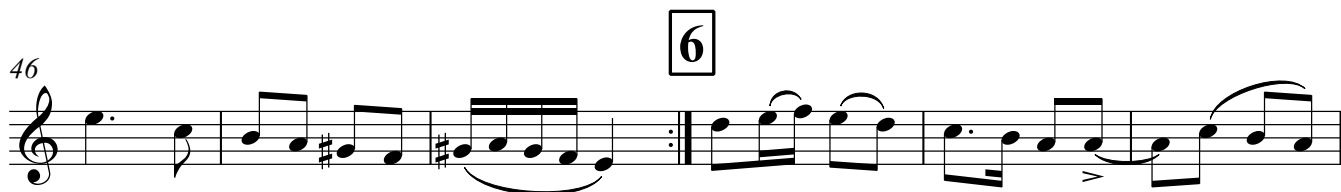
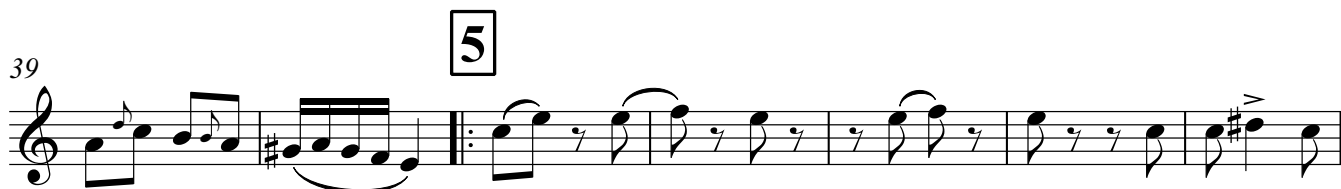
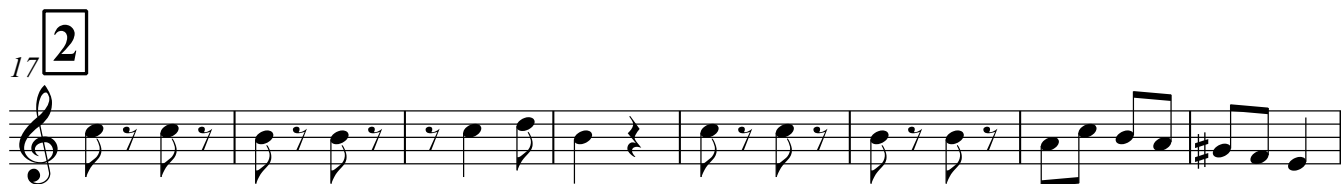
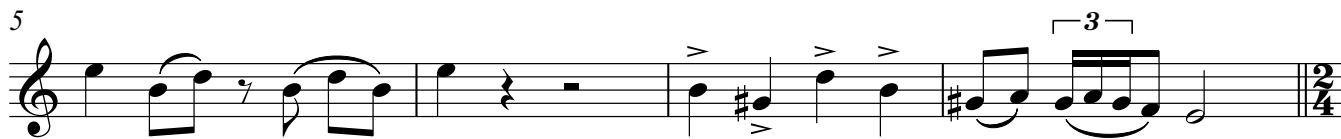

Clarinet in Bb

57 **7**

63

69 **8**

77 **9**

84 **10**

91 **11**

98 **12**

104

110 **13**

116 **14**

118

7

# город Дубай

Александр ХАЛИЛОВ

## Арабские эмираты

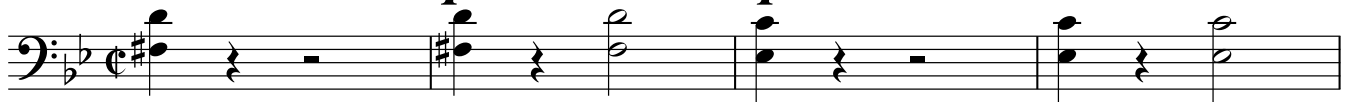

62

69 **8**

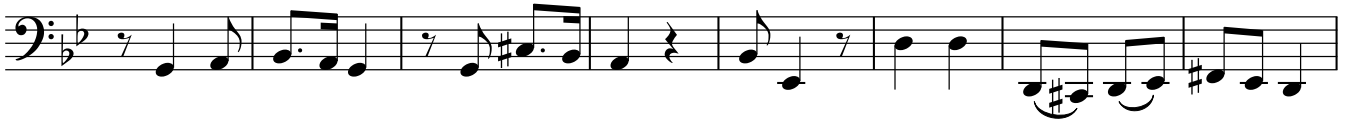

77 **9**

85 **10**

92 **11**

100 **12**

107 **13**

113 **14**

118

**город Дубай** Александр ХАЛИЛОВ  
**Арабские эмираты**

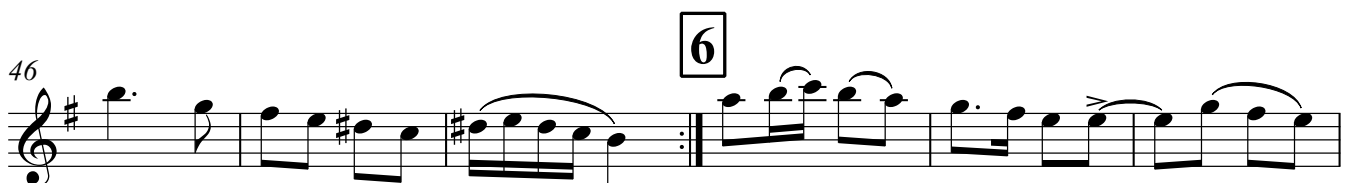
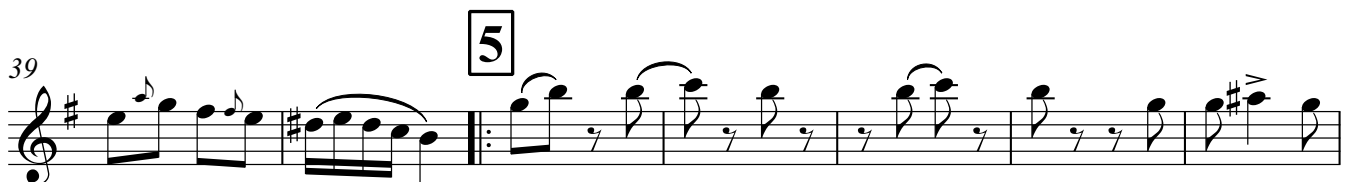
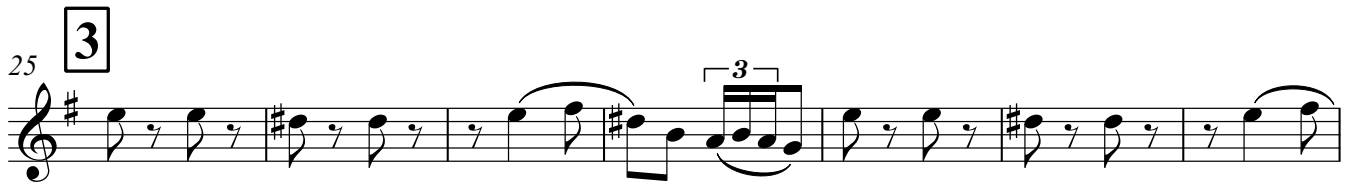
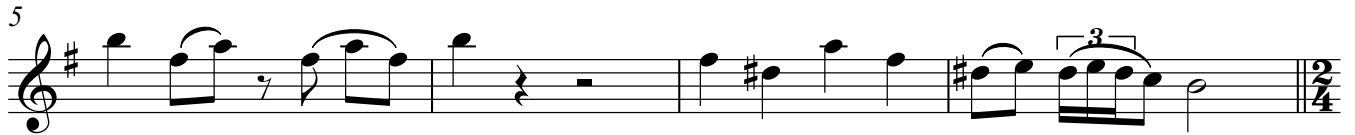
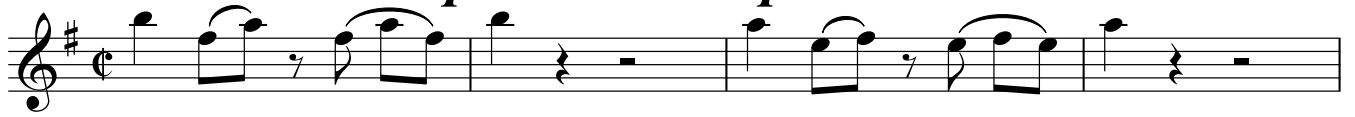

Alto Saxophone

57 **7**

63

69 **8**

77 **9**

84 **10**

91 **11**

98 **12**

104

109 **13**

113 **14**

Alto Saxophone

118

**город Дубай** Александр ХАЛИЛОВ  
**Арабские эмираты**

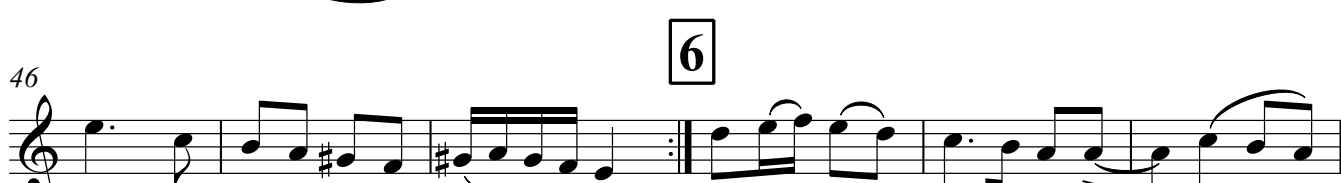
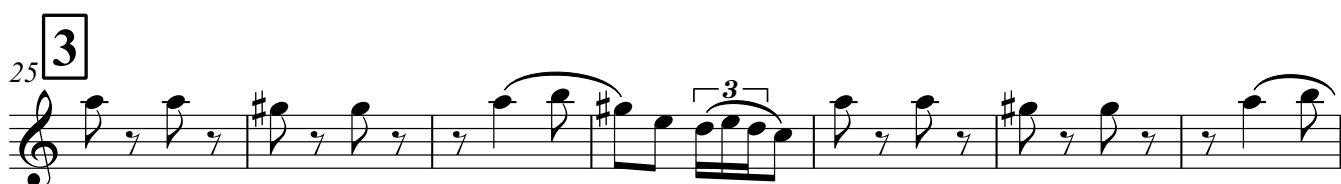
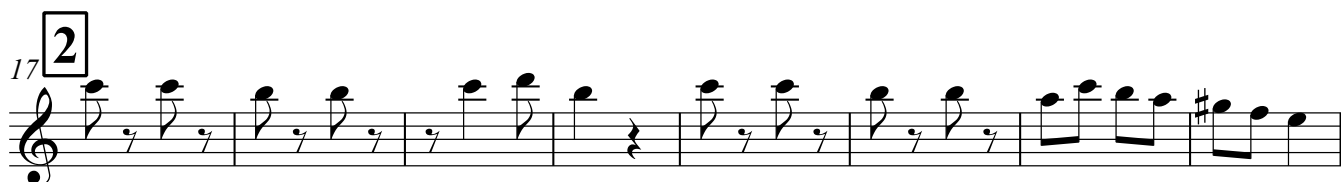
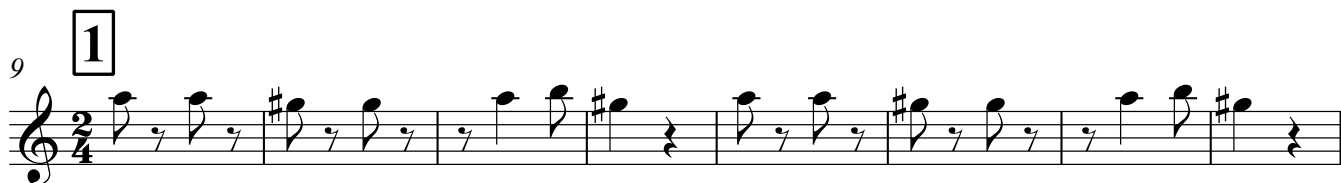
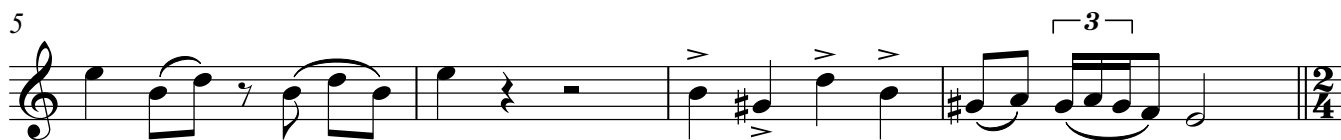

Tenor Saxophone

57 **7**

63

69 **8**

77 **9**

84 **10**

91 **11**

98 **12**

104

109 **13**

113 **14**

Tenor Saxophone

118

7

**город Дубай** Александр ХАЛИЛОВ  
**Арабские эмираты**

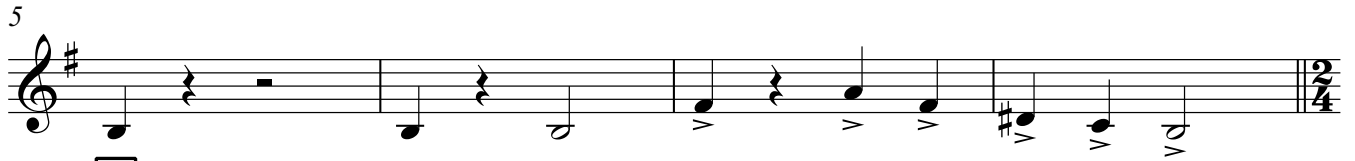
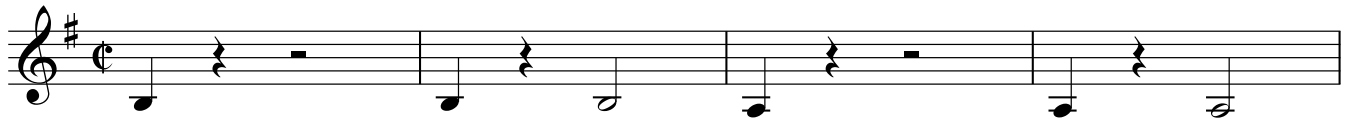

62

69 **8**

77 **9**

85 **10**

92 **11**

100 **12**

107 **13**

113 **14**

118 **7**

**город Дубай** Александр ХАЛИЛОВ  
**Арабские эмираты**

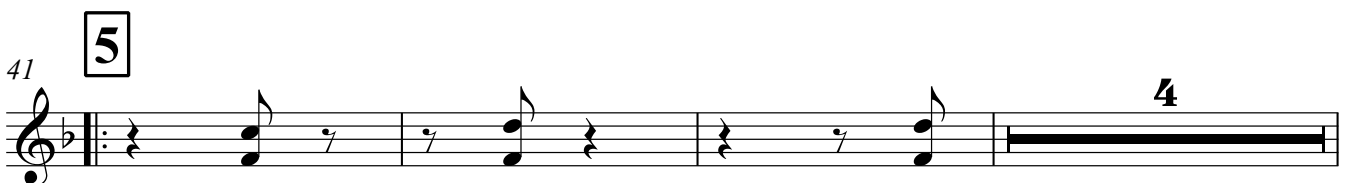
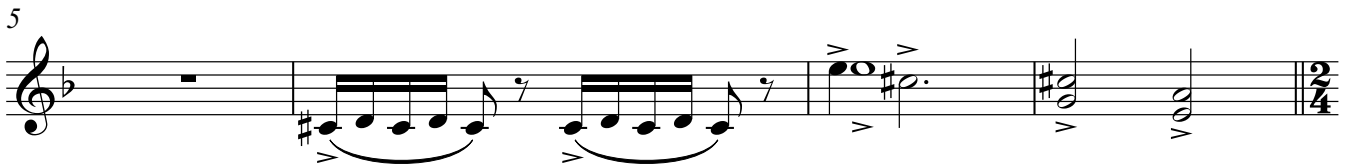

48 **6**

55 **7**

62

69 **8**

74 **9**

82 **10**

91 **11**

101 **12**

107 **13**

113 **14**

118

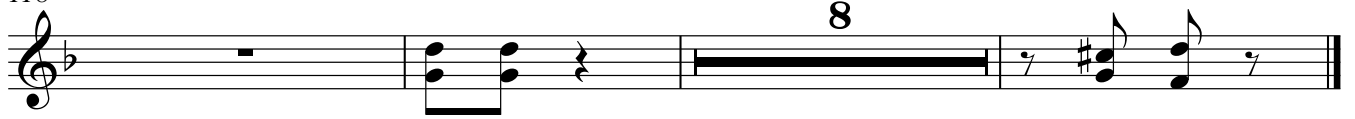

**город Дубай** Александр ХАЛИЛОВ  
**Арабские эмираты**

48 **6**

55 **7**

62

69 **8**

74 **9**

81 **10**

90 **11**

100 **12**

106 **13**

113 **14**

118

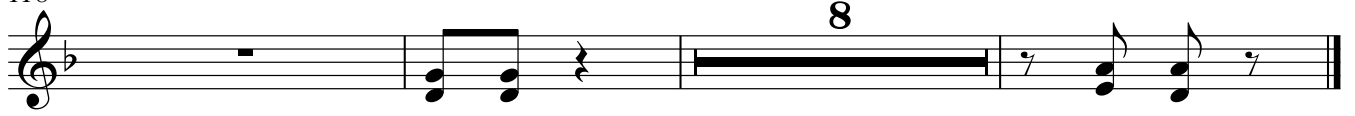

# город Дубай

Александр ХАЛИЛОВ

## Арабские эмираты

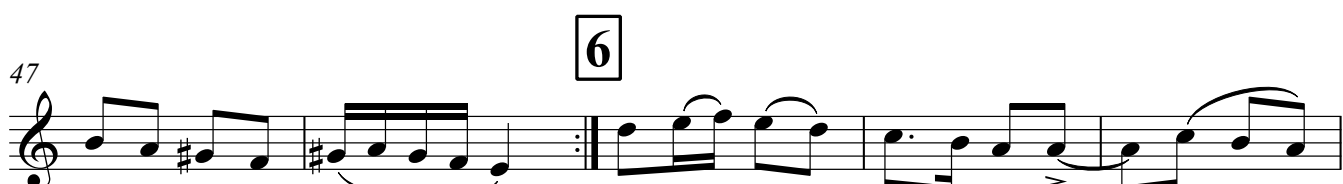
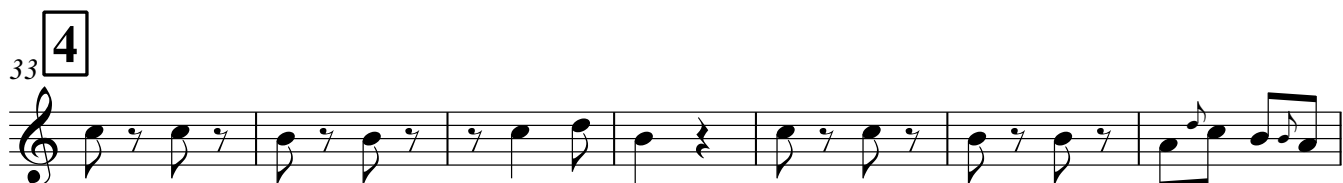

**город Дубай**  
**Арабские эмираты** Александр ХАЛИЛОВ

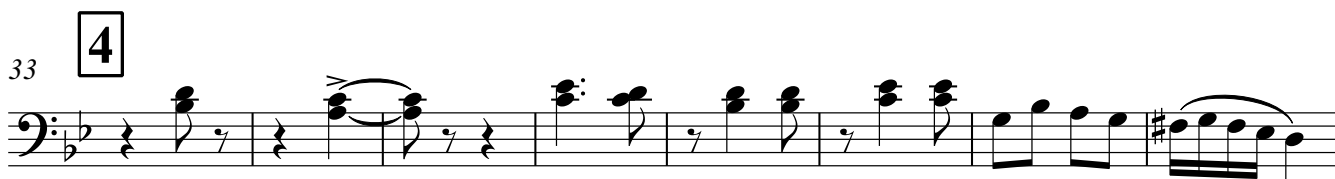
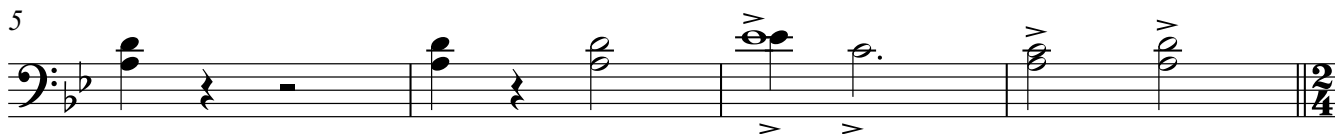
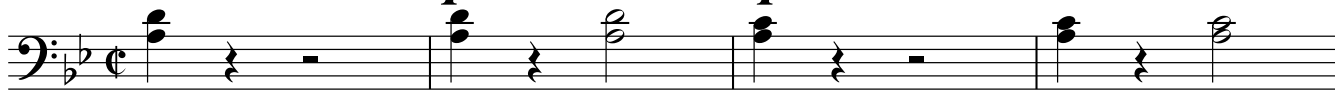

Trombone

48 **6**

55 **7**

62

69 **8**

77 **9**

85 **10**

93 **11**

101 **12**

107 **13**

113 **14**

Trombone

118

# город Дубай

Александр ХАЛИЛОВ

## Арабские эмираты

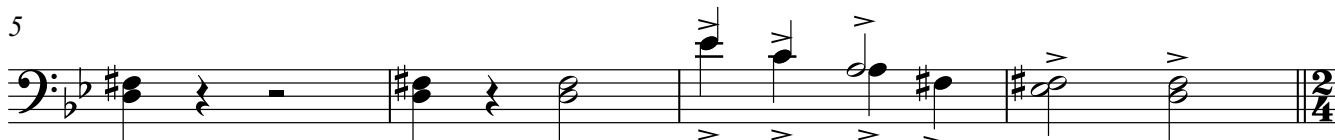

48 **6**

55 **7**

62

69 **8**

77 **9**

85 **10**

93 **11**

101 **12**

107 **13**

113 **14**

118

# город Дубай

Александр ХАЛИЛОВ

## Арабские эмираты

5

9 **1**

16 **2**

23 **3**

30 **4**

35

41 **5**

48 **6**

55

7

62

69

8

76

9

83

10

90

11

95

102

12

107

13

113

14

121

125

II  $\text{C}$   *город Дубай*

4 *Арабские эмираты* 

7   $\frac{2}{4}$

9 **1**   $\frac{2}{4}$

16 **2** 

23 **3** 

30 **4** 

35 

41 **5** 

48 **6**

55 **7**

62

69 **8**

76 **9**

83 **10**

90 **11**

95

102 **12**

107 **13**

**14**

120

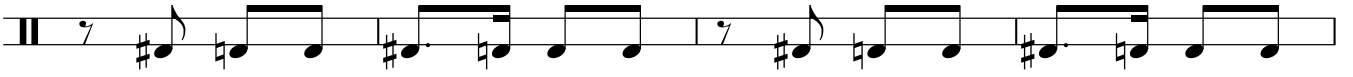

124

# город Дубай

Александр ХАЛИЛОВ

## Арабские эмираты

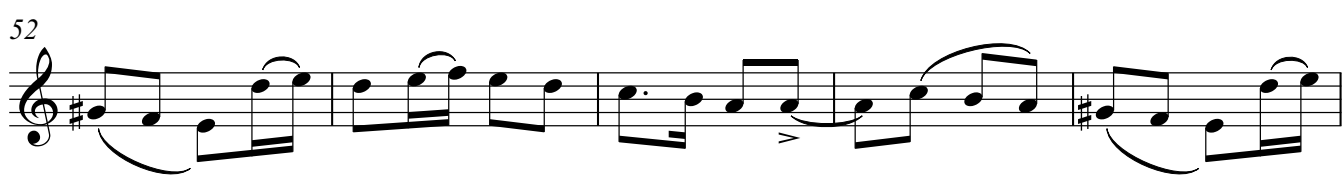
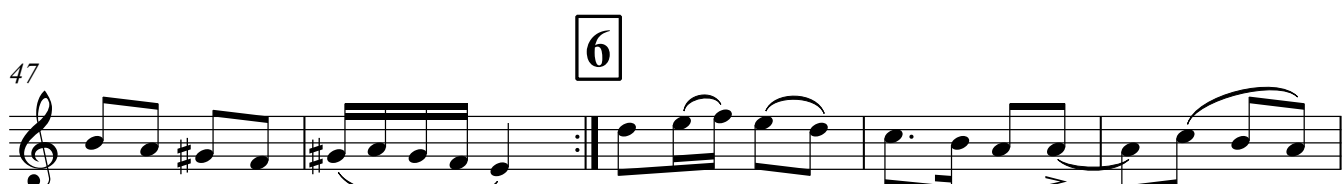
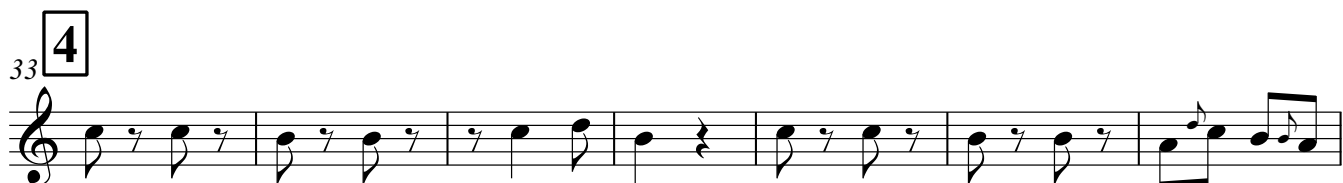
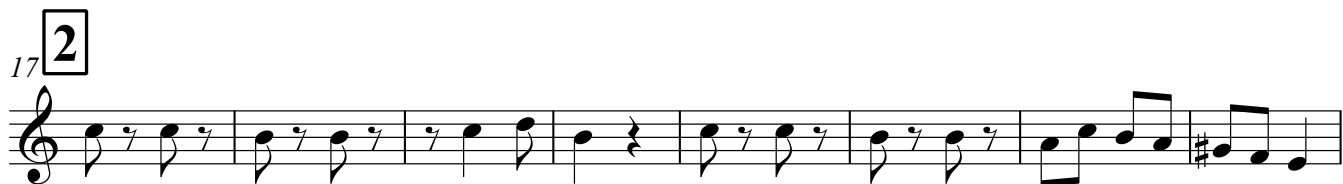

57 **7**

63

69 **8**

74

79

84 **10**

92 **11**

99 **12**

104

110 **13**

**14**

118

# город Дубай

Александр ХАЛИЛОВ

## Арабские эмираты

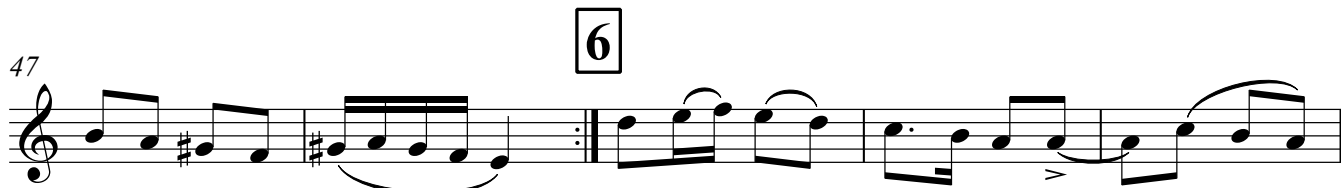
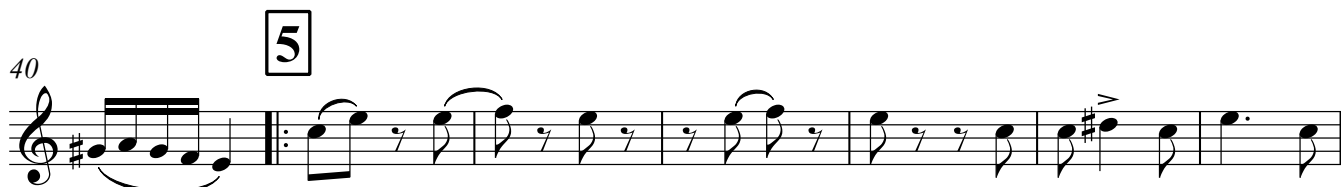
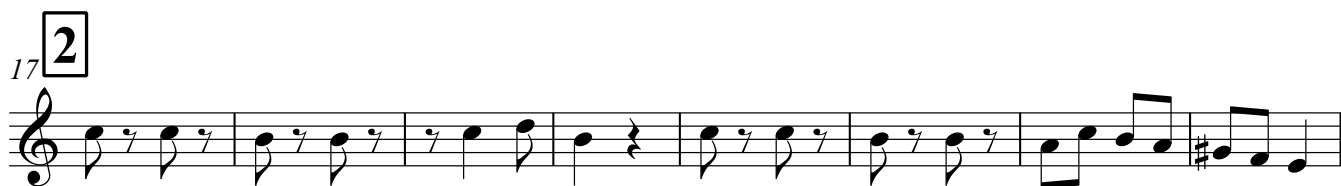
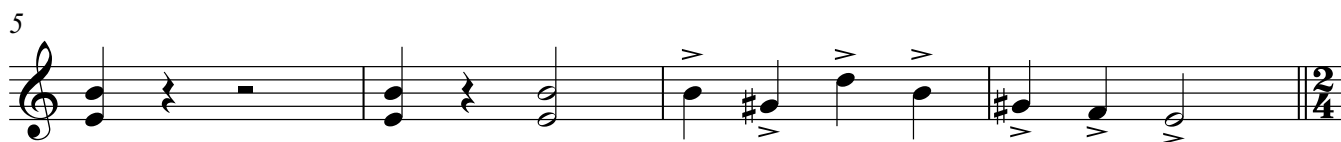

57 **7**

63

69 **8**

77 **9**

81 **10**

87 **11**

93 **12**

100 **13**

106 **14**

112

118

7

62

*Александр ХАЛИЛОВ*

69

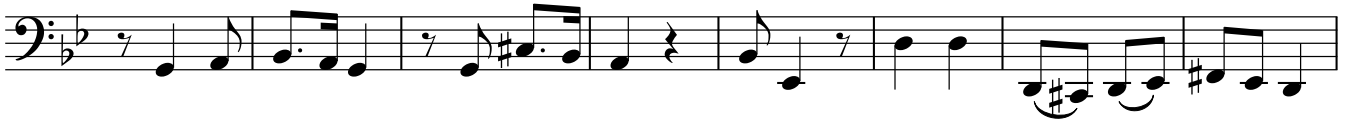
**8***Александр ХАЛИЛОВ*

77

**9***Александр ХАЛИЛОВ*

85

**10***Александр ХАЛИЛОВ*

92

**11***Александр ХАЛИЛОВ*

100

**12***Александр ХАЛИЛОВ*

107

**13**

113

**14***Александр ХАЛИЛОВ*

119

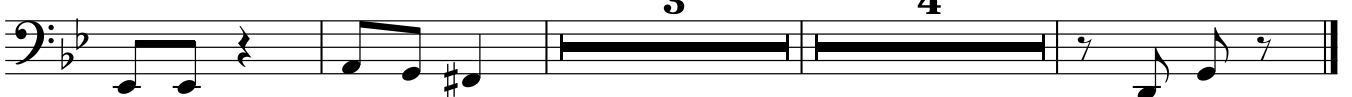
*Александр ХАЛИЛОВ**Пьеса написана 20 февраля  
подполковником Алекс*