

14. МЕНУЭТ

А. ГРЕЧАНИНОВ

(1864—1956)

Moderato grazioso

Трио

[2-й раз — allarg.]

a tempo

14. МЕНУЭТ

А. ГРЕЧАННОВ
(1864—1958)

Moderato grazioso

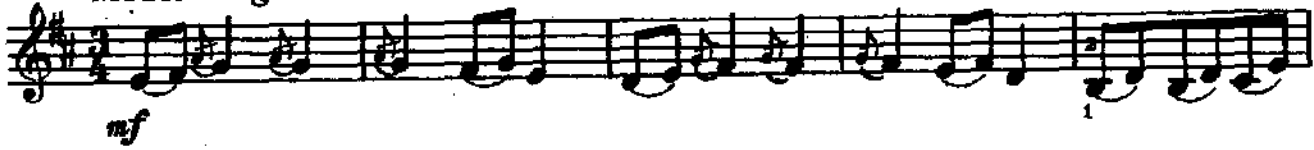

1 2 3
 pizz. arco
 mf 0
 pizz. arco
 mf
 [2-й раз - allarg.] a tempo
 mf
 1
 f
 V

* Возможно исполнение четырех тактов на октаву ниже.