

# ГРЁЗЫ

старинный вальс

А. Джойс

инстр. А. Школяр

В умеренном движении

# ГРЁЗЫ

старинный вальс

А. Джойс

инстр. А. Школяр

В умеренном движении

В темпе вальса

# ГРЁЗЫ

старинный вальс

А. Джойс

инстр. А. Школяр

В умеренном движении

В темпе вальса

7 2

*f* *p*

1

*mf*

2

1. 2.

3

*f*

1. 2.

*mp*

4

*mf*

5

*cresc.*

6

6 Страстно

*mf sf*

*sf p*

7

*mf sf mf*

*sf f*

1. 2.

*mf p*

*poco rit.*

*pp*

# ГРЁЗЫ

старинный вальс

А. Джойс  
инстр. А. Школяр

В умеренном движении

В темпе вальса

7 2

*f* *p*

1

*mf*

2

1. 2.

3

*f*

1. 2.

*mp*

4

6 Страстно

poco rit..

Trumpet in B $\flat$

# ГРЁЗЫ

старинный вальс

А. Джойс  
инстр. А. Школяр

В умеренном движении

В темпе вальса

7

3

1

2

3

*p*

2

*mf*

6

1. 2

2.

*f*

3

1. 2

2.

4

11

*mf*

5

*cresc.*

5

0

2

Percussion

# ГРЁЗЫ

старинный вальс

А. Джойс  
инстр. А. Школяр

В умеренном движении

В темпе вальса

7

*f* *p*

1

*p*

4 8

2

*mf*

1. 2.

3

*f*

1. 2.

4

*mp*

Marching Bass Drum

# ГРЁЗЫ

старинный вальс

А. Джойс

инстр. А. Школяр

В умеренном движении

В темпе вальса

7

3/4

*f* *p*

1

4

4 8

2

4 8

*mf*

1. 2.

3

4 8 12

*f*

1. 2.

4

4

4 8

4 8

*mp*

Marching Bass Drum

5

*mf* *cresc.*

6 Стратно

*mf* *sf* *p*

7

*mf* *sf* *mf*

2.

*mf* *p*

*poco rit.*

*pp*

# ГРЁЗЫ

старинный вальс

А. Джойс  
инстр. А. Школяр

В умеренном движении

Cl.  
*p*

В темпе вальса

*f*

1 2 3  
*p*

2  
*mf*

6 1. 2 2.  
*f*

3

1. 2.  
*f*

4 3 3  
*mp*

# ГРЁЗЫ

старинный вальс

А. Джойс  
инстр. А. Школяр

В умеренном движении

В темпе вальса

7

3

1 2 3

*p*

2

*mf*

6 1. 2 2.

*f*

3

1. 2.

*f*

4 3 *mp* 3

5 *mf* *cresc.*

5

**2** 6 Страстно

*mf* *sf* *p* *f*

7

1. 2.

**4** **3** Cl. con sord *pp*

5

*mf* *cresc.*

6 Страстно

*mf*

*p*

7

*mf* *mf*

*f* 1.

2. *mf* *p*

*poco rit.* . . .

*pp*

# ГРЁЗЫ

старинный вальс

А. Джойс  
инстр. А. Школяр

В умеренном движении

В темпе вальса

5

*mf* *cresc.*

6 Страстно

*mf* *sf*

*sf* *p*

7

*mf* *sf* *mf* *sf* *f*

1. 2.

poco rit..

*mf* *p* *pp*

6 Страстно

# ГРЁЗЫ

старинный вальс

А. Джойс

инстр. А. Школяр

В умеренном движении

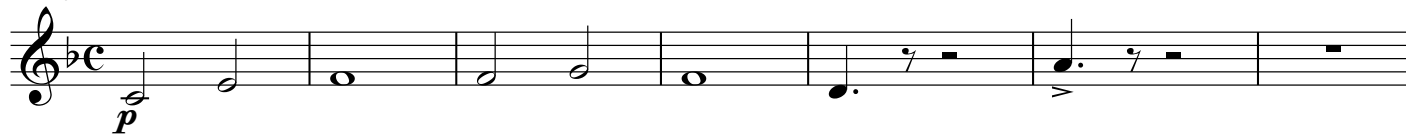

В темпе вальса

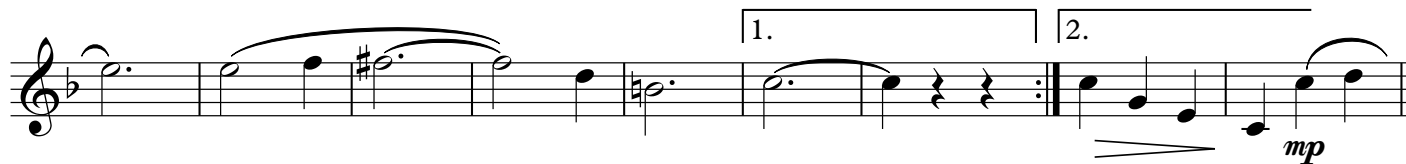
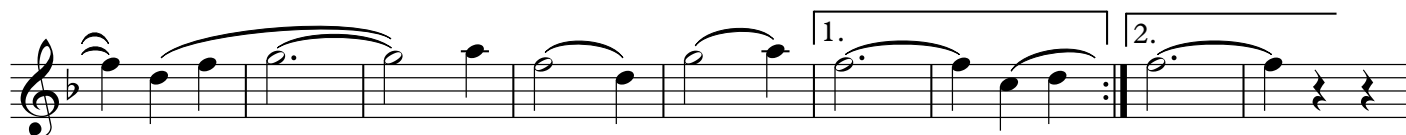
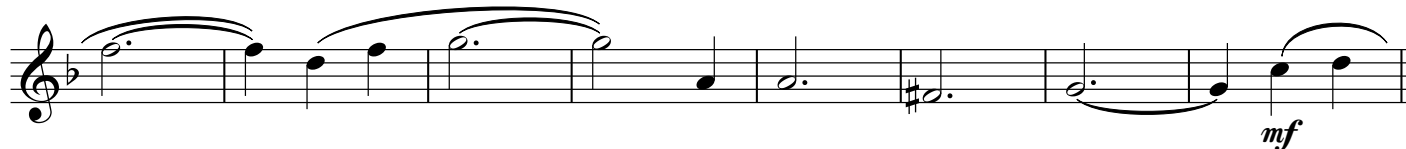
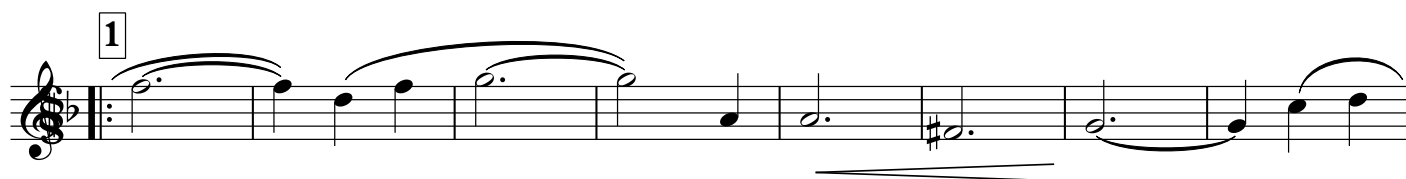
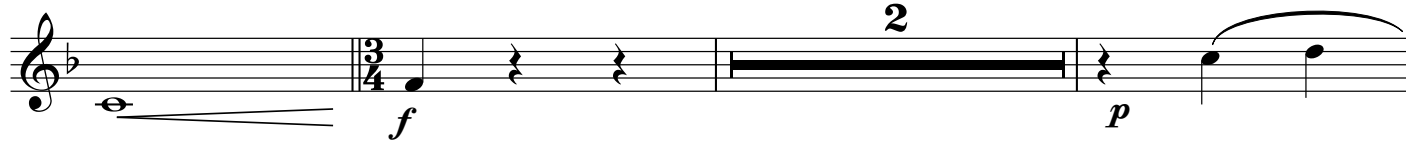

# ГРЁЗЫ

старинный вальс

А. Джойс

инстр. А. Школяр

В умеренном движении

*p*

В темпе вальса

*f* *p*

1

1

2

*mf*

1. 2.

3

*f*

1. 2.

4

*mp*

# ГРЁЗЫ

старинный вальс

А. Джойс  
инстр. А. Школяр

В умеренном движении

В темпе вальса

