

JOHANN NEPOMUK HUMMEL

Concerto a Tromba principale

Allegro con spirito

f *p* *f* *p* *f* *p* *f*

12 16 22 26

C. b. e V. c.

30

35

42

48

3

sf *pp* *sf* *pp*

sf *p*

54

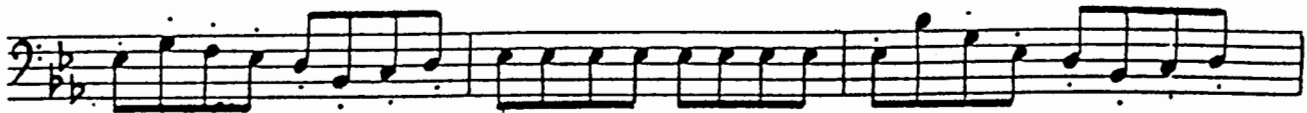

58

64

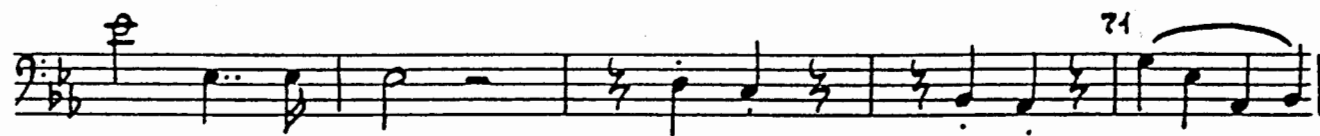
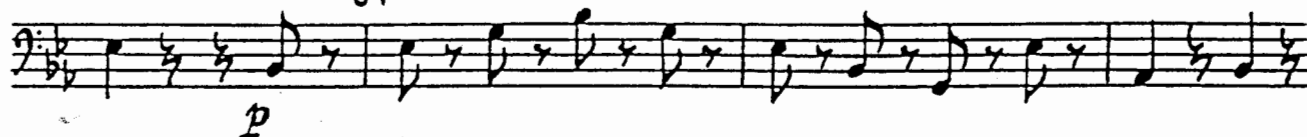

71

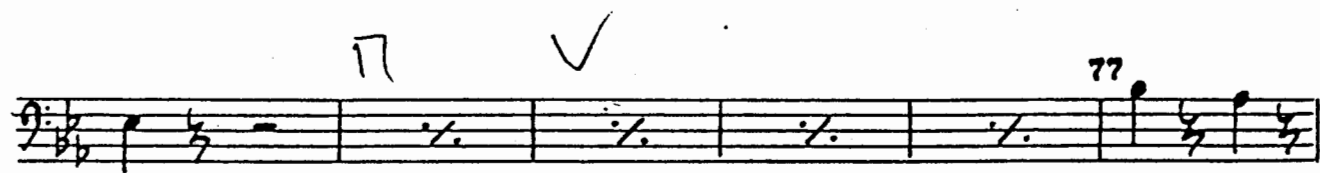

77

83

87

93

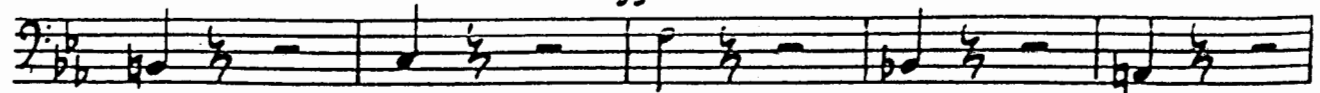

100

106

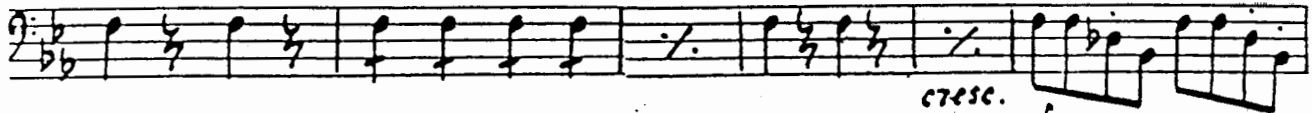

cresc.

f

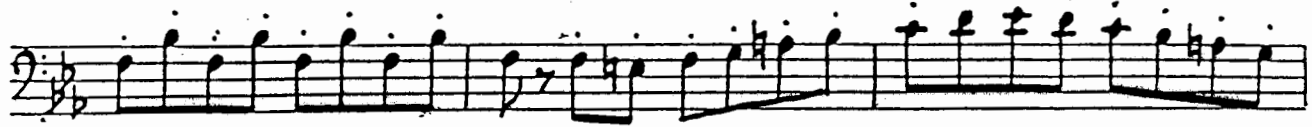

110

p

116

122

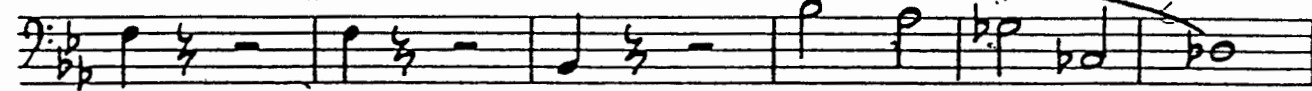

129

134

f

f

V.S.

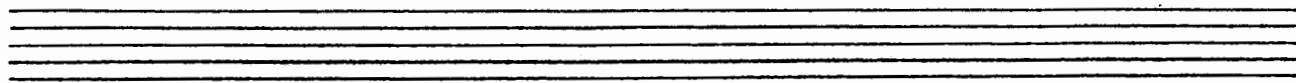

140

sf

146

p *crusc.* *f*

149

152

157

161

166

171

p *f*

176

p

C. b. e V. c.

183

189

195

201

206

f

241

p

218

224

f

229

p

236

cresc. p

243

249

f sf

sf cresc.

253

p

V.c. e C.b.

259

265

270

275

280

286

V.c. *p* *unis.* 293 *p (dim.) pp*

297 *cresc.*

f

302

307

VERSIONE PRIMA

♩ 4 *Andante* *V V*

ff *p* *pizz.*

5

10 *arco* *pizz.* *cresc. f p*

15

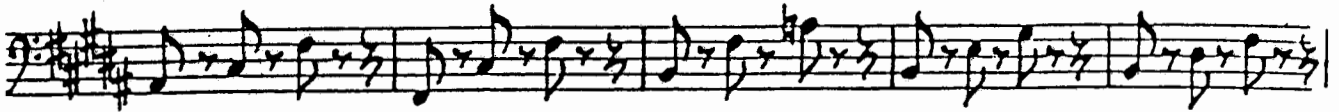

20

25

arco

29

cresc.

p

pizz.

33

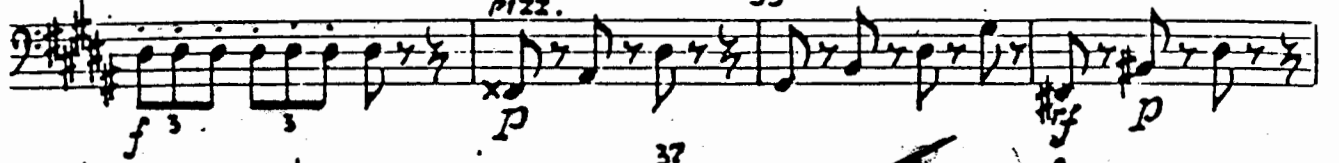

f

p

ff

p

37

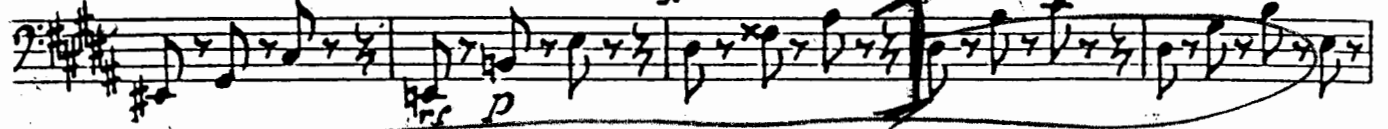

41

46

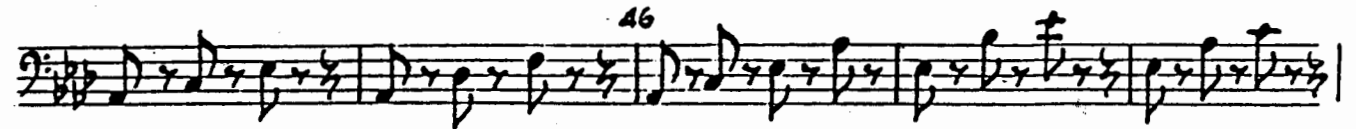

50 *arco*

54

p

58

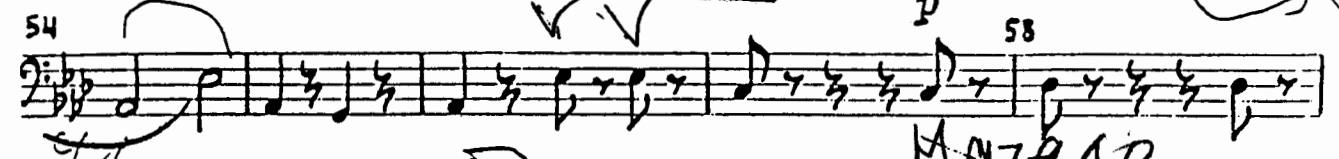

MARZO

62

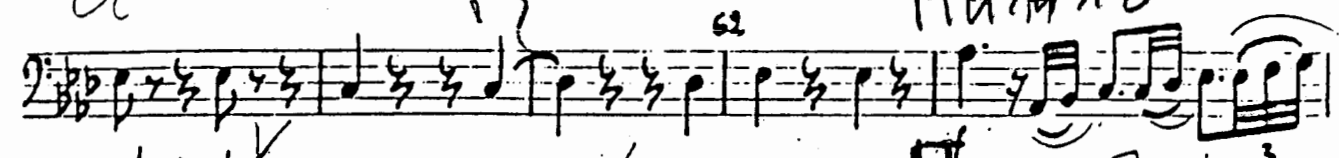

66

3

p

pp

attacca subito il Rondo

Ma Rondo

VERSIONE SECONDA

Andante.

pizz.

ff

p

5

10

arco

crusc.

14

f

p

18

arco

22

pizz.

f

3

3

p

V.C. (*arco*)

26

C.B. (*pizz.*)

unis. (pizz.)

30

34

38 *arco*

p

42

46 50

f

54

pp *attacca subito il Rondo*

RONDO

2
p

8

16

f

24

32

V.c. unis. p
C.b. cresc. mf 40 p

49

V.c. e C.b.

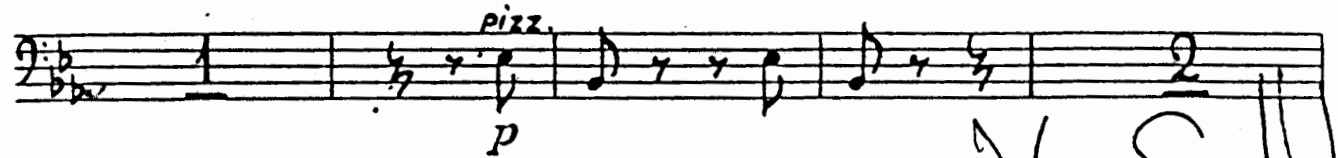

V.S. ||

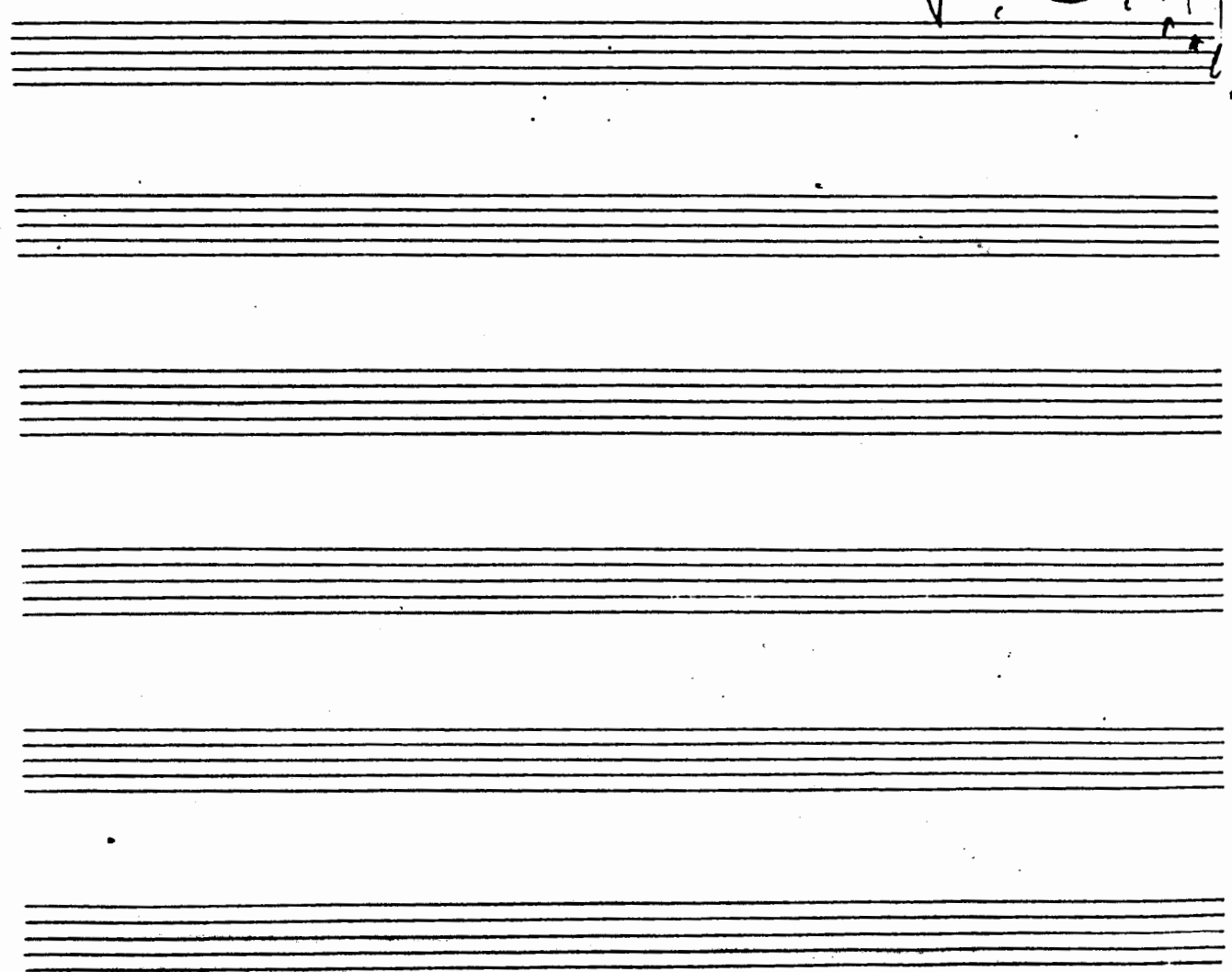

71 *arco*

79

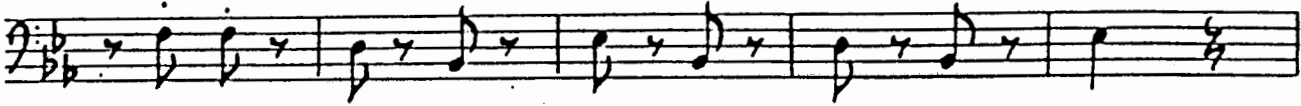

86

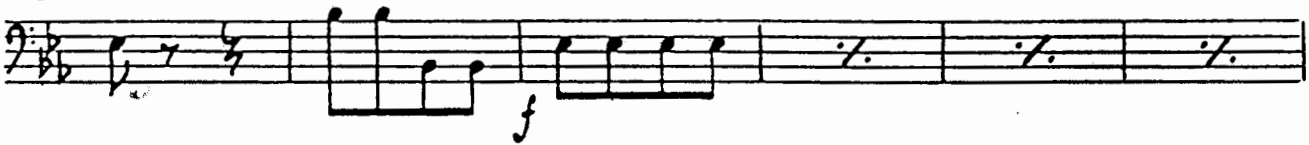

93

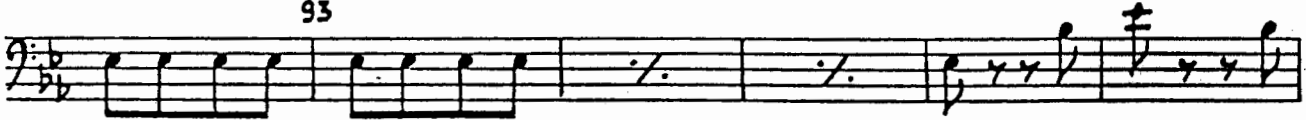

100 *Minoze*

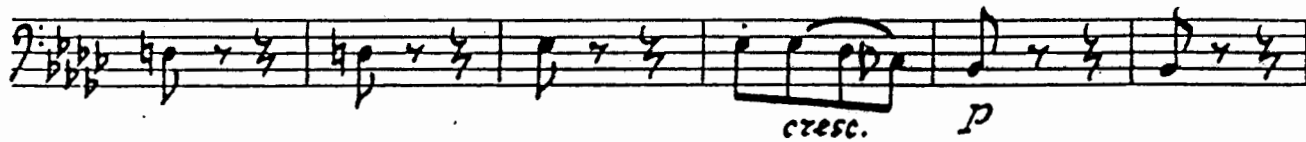
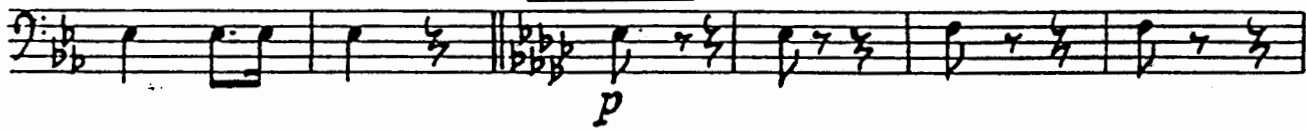

112

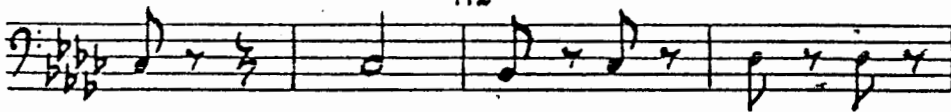

V.c. e C.b.

119

unis.

136

155

161

decresc.

arco!

V.S.

18 *arco*
167 *Maggiore*

pp

176

185

185

194

194 *arco*
p

202
sf p f

208
f

arco

p
V.c.
C.b. p

226
unis.
p

ff

233
p
pizz.
arco

241
pizz.

248
arco
f

4

Музыкальный магазин
Музыкальный магазин
Музыкальный магазин
Музыкальный магазин
Музыкальный магазин
Музыкальный магазин

Clarinetto 1 in B

J.N. HUMMEL

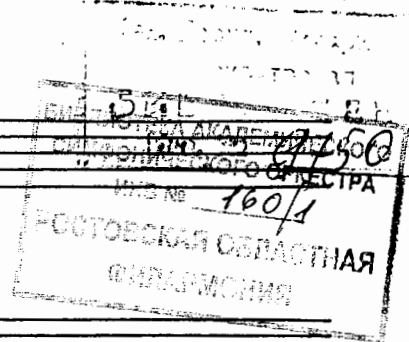

Concerto a

Tromba principale

Allegro con spizito.

4

12

16

21

26

30

f

f

p

f

v.s.

110 116

122

129 146

149 152

157

161

166

171

176 183

176 183

Measure numbers and dynamics:

- 201: *p*
- 206: *f*
- 211: *f*
- 224: *f*
- 229: *f*
- 243: *f*
- 253: *p*
- 259: *p*
- 265: *f*
- 270: *f*
- 286: *f*
- 297: *f*
- 307: *f*

Measure numbers and dynamics:

- 213: *f*
- 214: *f*
- 215: *f*
- 216: *f*
- 217: *f*
- 218: *f*
- 219: *f*
- 220: *f*
- 221: *f*
- 222: *f*
- 223: *f*
- 224: *f*
- 225: *f*
- 226: *f*
- 227: *f*
- 228: *f*
- 229: *f*
- 230: *f*
- 231: *f*
- 232: *f*
- 233: *f*
- 234: *f*
- 235: *f*
- 236: *f*
- 237: *f*
- 238: *f*
- 239: *f*
- 240: *f*
- 241: *f*
- 242: *f*
- 243: *f*
- 244: *f*
- 245: *f*
- 246: *f*
- 247: *f*
- 248: *f*
- 249: *f*
- 250: *f*
- 251: *f*
- 252: *f*
- 253: *f*
- 254: *f*
- 255: *f*
- 256: *f*
- 257: *f*
- 258: *f*
- 259: *f*
- 260: *f*
- 261: *f*
- 262: *f*
- 263: *f*
- 264: *f*
- 265: *f*
- 266: *f*
- 267: *f*
- 268: *f*
- 269: *f*
- 270: *f*
- 271: *f*
- 272: *f*
- 273: *f*
- 274: *f*
- 275: *f*
- 276: *f*
- 277: *f*
- 278: *f*
- 279: *f*
- 280: *f*
- 281: *f*
- 282: *f*
- 283: *f*
- 284: *f*
- 285: *f*
- 286: *f*
- 287: *f*
- 288: *f*
- 289: *f*
- 290: *f*
- 291: *f*
- 292: *f*
- 293: *f*
- 294: *f*
- 295: *f*
- 296: *f*
- 297: *f*
- 298: *f*
- 299: *f*
- 300: *f*
- 301: *f*
- 302: *f*
- 303: *f*
- 304: *f*
- 305: *f*
- 306: *f*
- 307: *f*

VERSIONE PRIMA

Andante

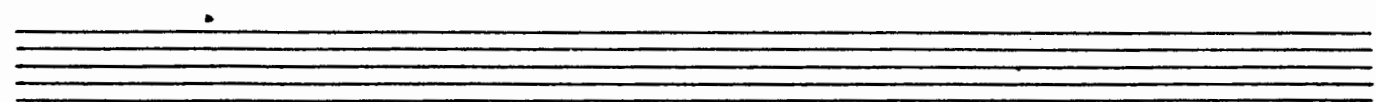
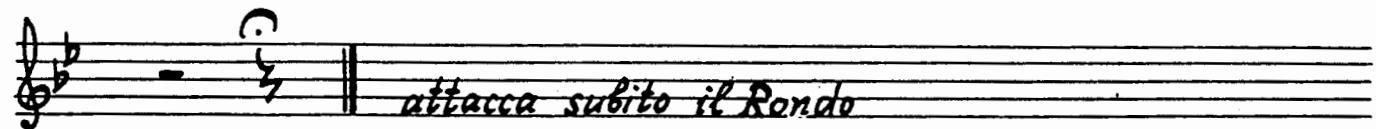
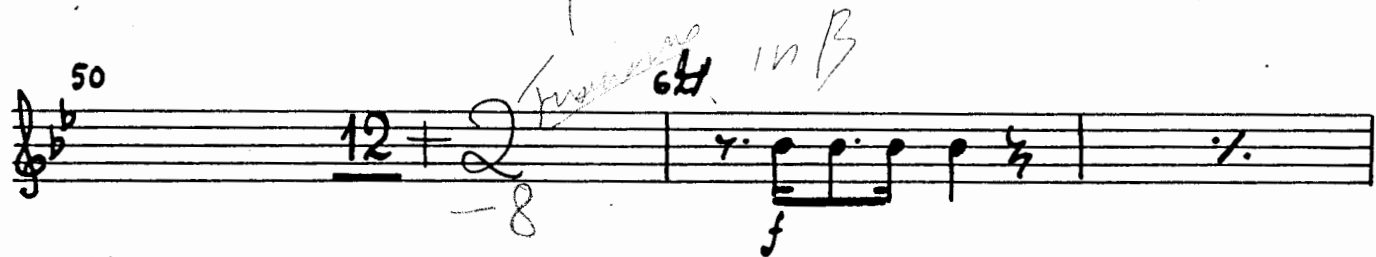
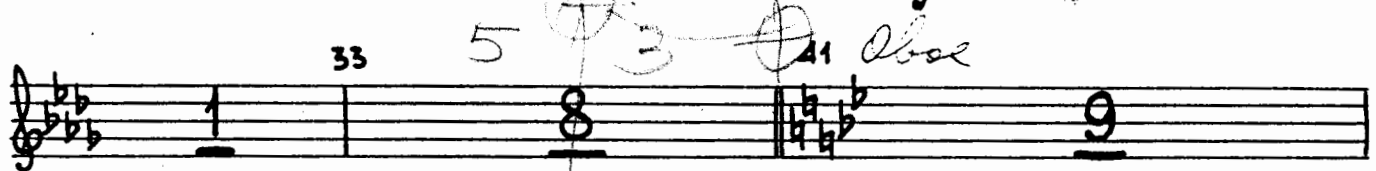

VERSIONE SECONDA

Andante

10 Cl. 2 14

18 22

26 30 37- 20 17

50 54

attacca subito il Rondo

RONDO

16 15 4

24 sf

Cl. 1.

32 56

24 2

f

63

6

70 79 86

9 7 2

f

93

sf

100 *Minore*

12

112 146

34

f

155

4 1

f

161

6

8 *And. Maggiore*

167 *pp* - 2 - *tr*

176

185 *tr*

tr

194 202 24

226 233 *f* *pp*

2

244 248 *f* *sf*

Санкт-Петербургский
Музыкальный Академический
Театр имени М. Глинки
Адрес: Г. ПЕТЕРБУРГ, ПЛОЩАДЬ
СВ. ПЕТРА И ПАВЛА, 1

5

Clarinetto II in B

Музыкальный Академический
Театр имени М. Глинки
Оркестр
№ 160/1
РОССИЙСКАЯ ФЕДЕРАЦИЯ
САНКТ-ПЕТЕРБУРГ

CONCERTO a Tromba principale

J.N. Hummel

Allegro con spirito

5

12

16

22

26

31

39

42

47

4

V. S.

51

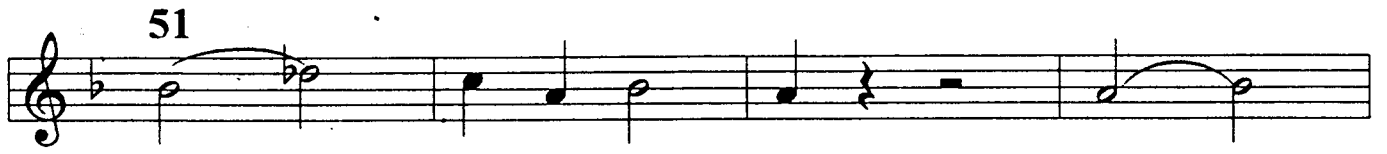

58

64 7 71 12 83 1

87

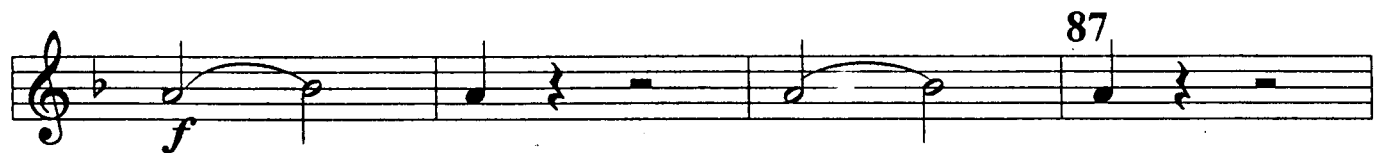

f

5 93 13 106

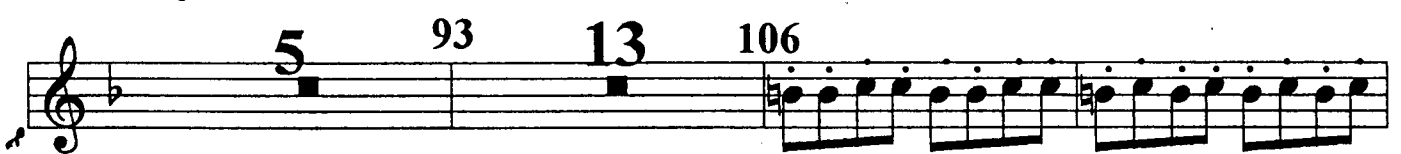

110 8 3

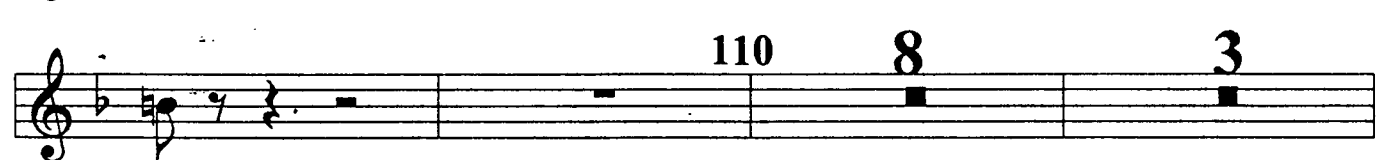

122 12 134 12 146

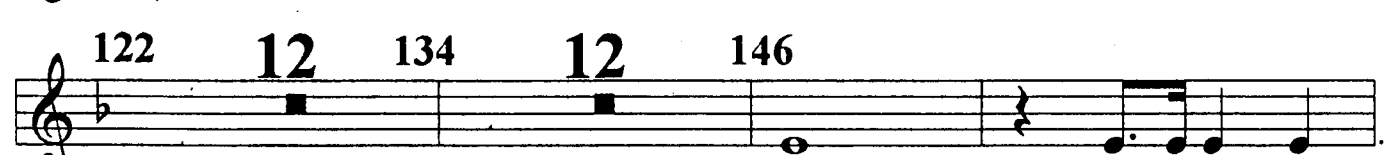

150

f

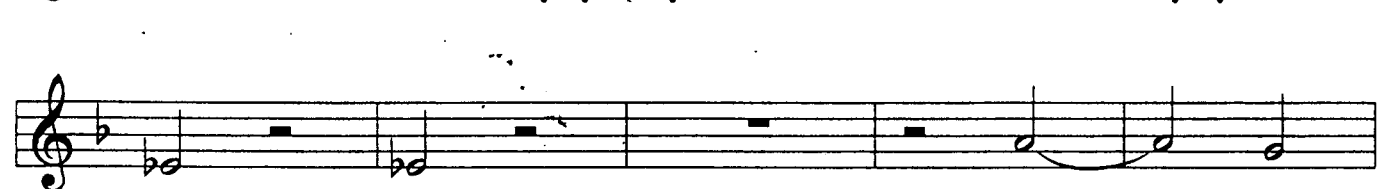

157

161

171

p

176

f

12 189 12 201

p

206

f

211 13 224

f

2 229 14 243 4

4

Versione prima

33 8 41 9 50 8 58 6 5

attacca subito il Rondo

Versione seconda

Andante

Me me

7 10 3

p

18 4 *me me* 6

30 20 50 1 2

3

Rondo

Minore

119 8 127 9 136 10 146

f

5

4

Maggiore

167 9 176 9 185 9 194 8

202 15 217 9 226 5

233 2

pp

241 3

f

248

sf

Санкт-Петербургский
Государственный Академический
Симфонический оркестр
МУЗЫКАЛЬНАЯ БИБЛИОТЕКА

БИБЛИОТЕКА АКАДЕМИЧЕСКОГО
СИМФОНИЧЕСКОГО ОРКЕСТРА
№ 160/1
ГОСУДАРСТВЕННАЯ САМОВАСТАНОВИТЕЛЬНАЯ
ФИЛАРМОНИЯ

Flauto

Лен. Госуд. Филармония
Библиотечка
№ 9750

J. N. HUMMEL

Concerto a

Flauto principale

Allegro con spirito

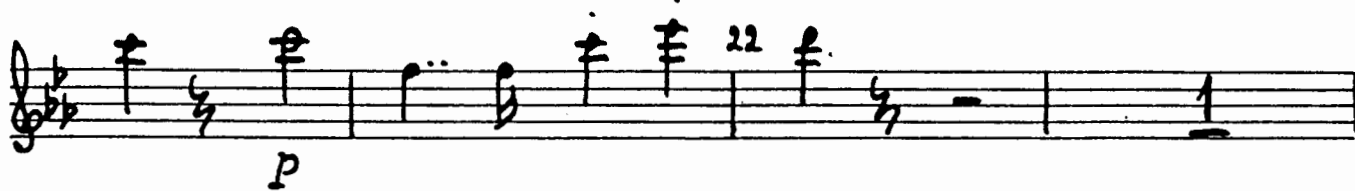
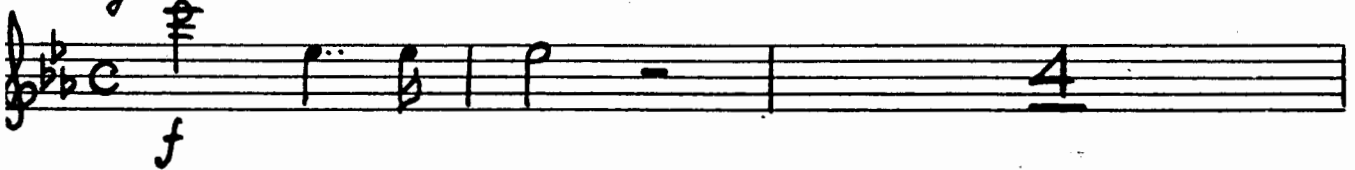

26

30

35

48

54

58

64

71 83 87 93 100 106 110 116 122 129 134 140

p dolce

f

p

mf

v.s.

146

f

149

152

157

161

166

171

176

f

183

p

p

195

201

p

206

f

211

f

224

ob.

236

p

243

p

249

f

253

f

259

p

265

p

v.s.

270

275 280

286

293 297

f

302

307

VERSIONE PRIMA

Andante

10

15 25 *25 m* *m*

29
p *f*

33 37 41

50 54
p

58 62
f

66

p *pp*
attacca subito il Rondo

VERSIONE SECONDA

Andante

10 *cresc.*

14 22 *f* V.S.

26 29

p

46 50

f

54

p

pp

attacca subito il Rondo

R O N D O

16

f

24

sf

sf

32

40

p

49

f

56

p

63

p

70

f

79

sf

86

sf

93

sf

100 *Minoze*

sf

119

f

127

f

136

155

161

167 Maggiore

176

185

194

208

217

226

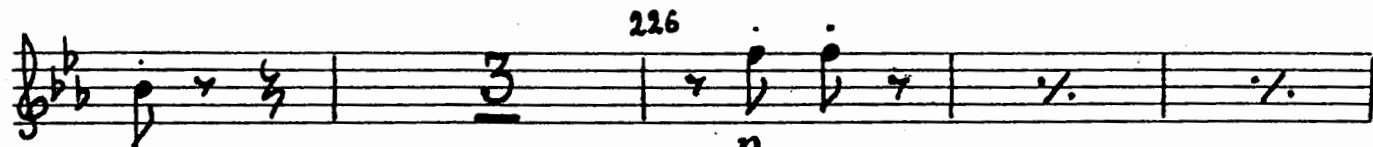

233

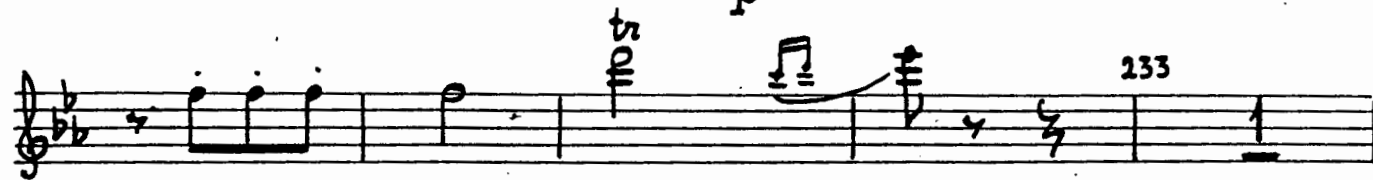

pp

241

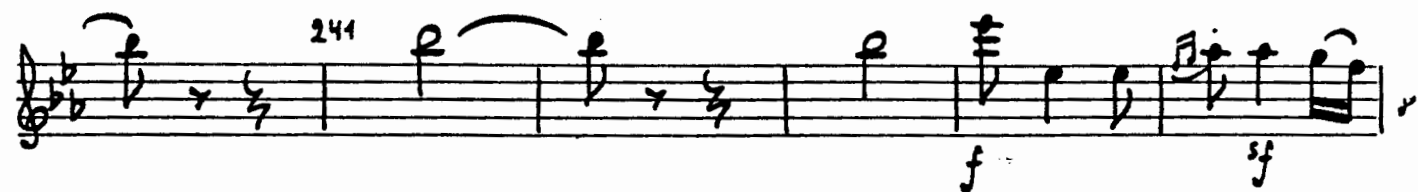

248

sf

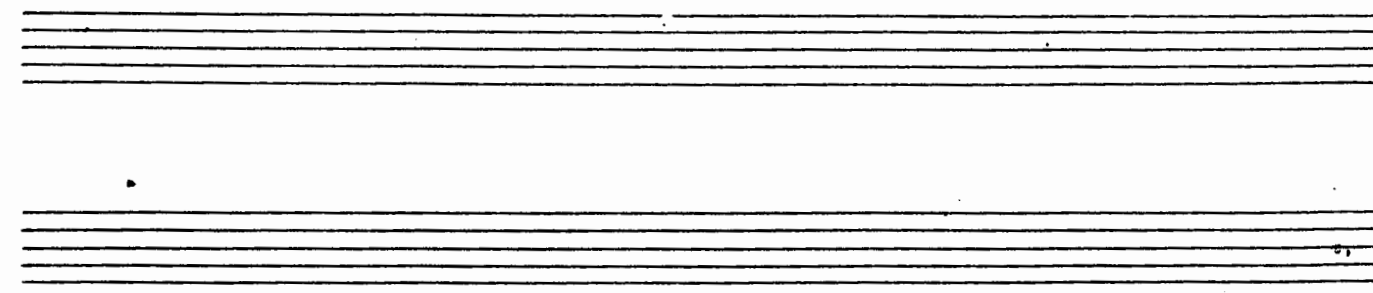
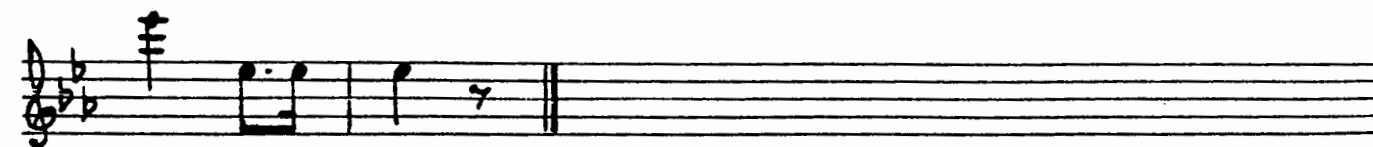

САНКТ-ПЕТЕРБУРГСКИЙ
АКАДЕМИЧЕСКИЙ
ОРКЕСТР
НАЦИОНАЛЬНАЯ БИБЛИОТЕКА

Обое 1

Лан. Госуд. Фил. ЧОННА

5

9750

J.N. HUMMEL

160/1
ПОСТОНОВ. ОБЛАСТНАЯ
Ф. 100. 10000

Concerto a

Tromba principale

Allegro con spizito

7

12

16

22

26

30

f

f

f

p

f

p

sf

sf

35 *p* *f*

48 *sf* *p* *f*

58

sol. 64 *mp*

71 72

83 87

93 94 *p*

100 *p*

Ob. 1.

106 *f*

110

116 *p* 122.

122. *p*

129 134 *mf*

140 1 6 V.S.

146 *f*

149

152

157

f 161

166

171 *p*

176 *f*

183 *p*

189 *pp*

195 *p*

201

VERSIONE PRIMA

25

p

29

p

33

solo
dolce

46

p

p

58

p

66

f

66

p

attacca subito il Rondo

VERSIONE SECONDA

Andante

9 | 2 | 4 | *f* *3* *3* |

14 | 8 | 22 | *f* *3* *3* | 3 |

26 | 3 | Solo dolce | *f* *3* *3* |

34 | 3 | 4 | 38 | 1 | *p* |

42 | 1 | *f* *3* *3* |

3 | *f* *3* *3* |

46 | 4 | 50 | HAZAMA | *f* |

54 | *p* |

5 | *p* |

RONDO

15 16 *f*

24 *sf sf sf sf*

sf

32 24

56 *f*

63 *p*

70 16 86 *f sf*

93 *sf sf sf sf*

100 *Minoze* 12

112

119

127

136

146

155

161

167 *Maggiore*

176

Ob. 1.

185 *tr*

193 *tr*

194

208

217 226

cresc. *f* *pp*

233 *tr*

244

248

Санкт-Петербургская
 государственная академическая
 филармония
 ИСПОЛНИТЕЛЬНЫЙ ДИРЕКТОР
 МАРИНА БУДКО
 0. 191

Обое 2

J. N. HUMMEL

БИБЛИОТЕКА АКАДЕМИИ
 СИМФОНИЧЕСКОГО ОРКЕСТРА
 ИНВ. № 160/1
 РОСТОВСКАЯ ОБЛАСТНАЯ
 ФИЛАРМОНИЯ

Concerto

a Tromba principale

Allegro con spirito

35

sf p

42

f

48

sf p

f

f

58

p

64

p

71

p

77 83

p

87

p

93 100

Ob. 1.

p

Empty musical staff.

Empty musical staff.

Empty musical staff.

Empty musical staff.

4

146 *f* 149

152

157

161

166

171 *p*

176 *f*

183 *p*

189 *pp*

195 201

206

f

211 218 224

f

f

229 236

p

243

p

249

f

253

f

259

p

265

f

270 275

p

280

p

286

f

293 297

f

302

f

307

f

f

VERSIONE PRIMA

Andante

40

p

45

p

25 29

p

3 3 33

37 41 21

62 66

marcato

attacca subito il Rondo

VERSIONE SECONDA

Andante

10

14 18

22 26

30 50

54

v.s.

attacca subito il Rondo

RONDO

15 16

f sf 24

sf

32 24

56 f

63 p

70 86 f

sf 83 sf

100 *Minore*

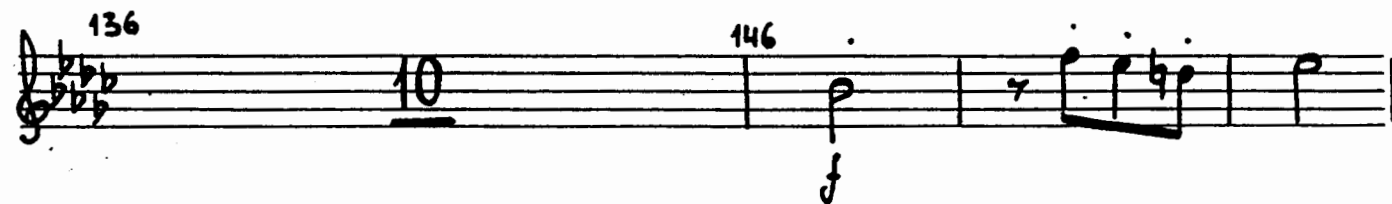
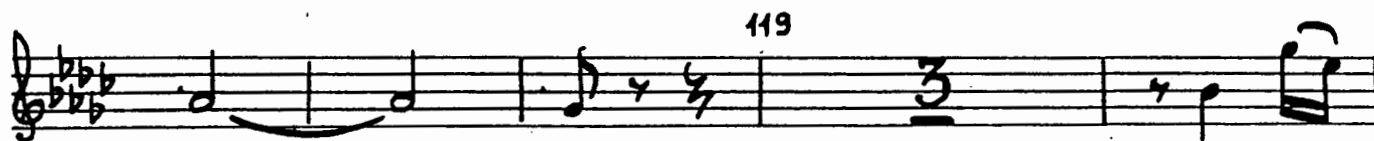
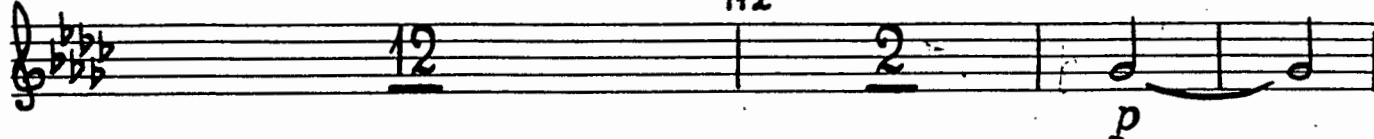

167 *Maggiore*

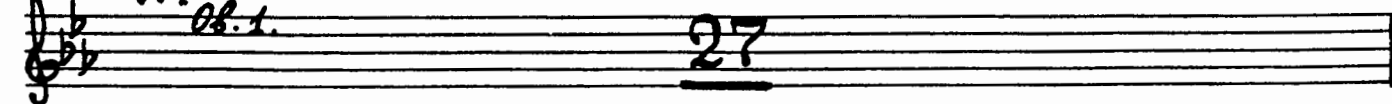

Two empty musical staves, each consisting of five lines, located at the bottom of the page.

JOHANN NEPOMUK HUMMEL

Concerto a Tromba principale

Allegro con spizito

h i l l l l

48

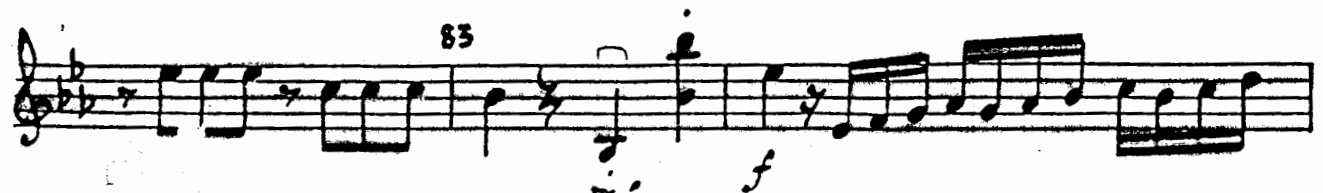
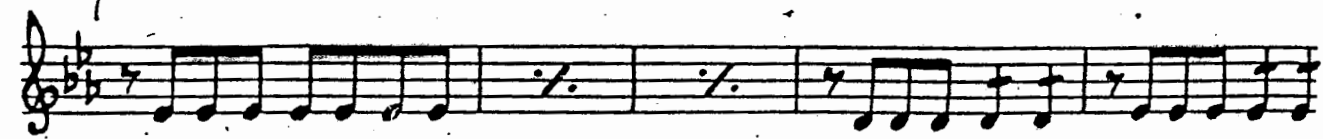
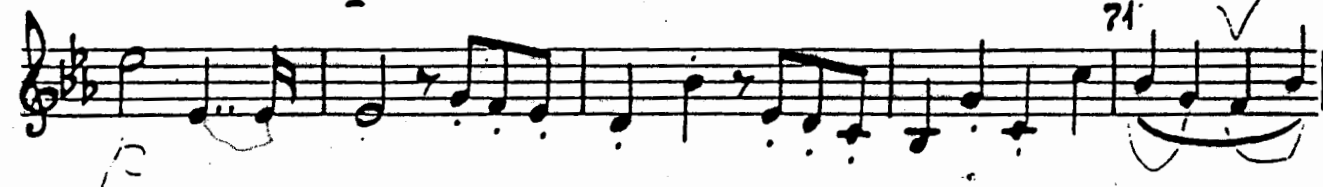
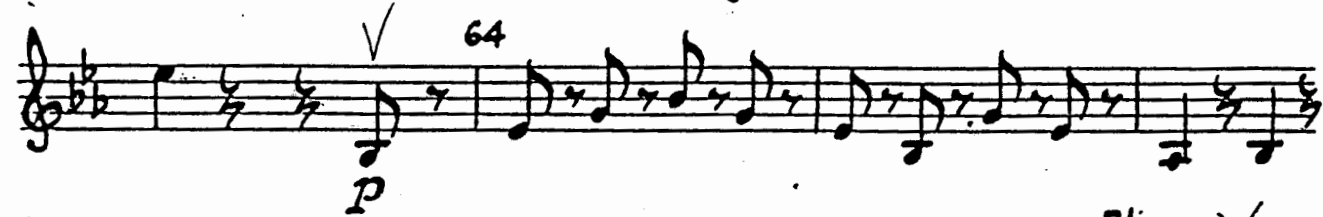

8

140

p *sf*

146

p *cresc.* *f*

149

152

157

f

161

166

171

176

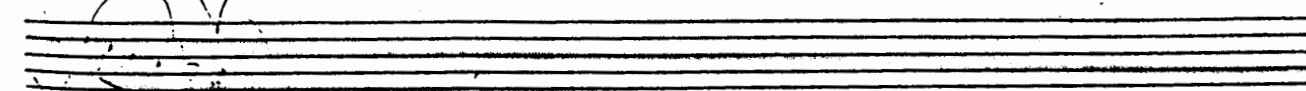
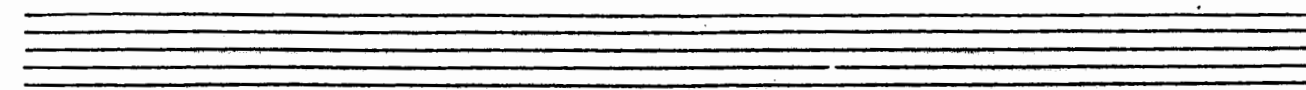
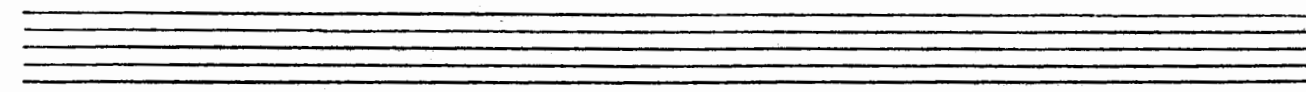
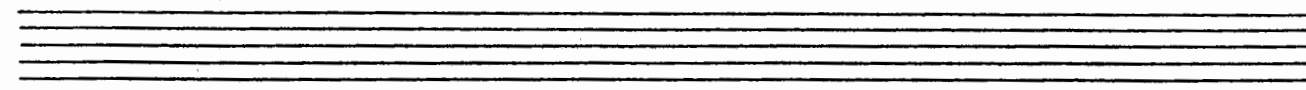
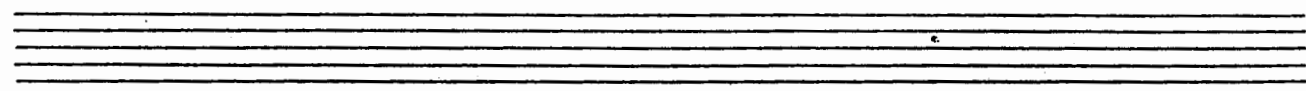
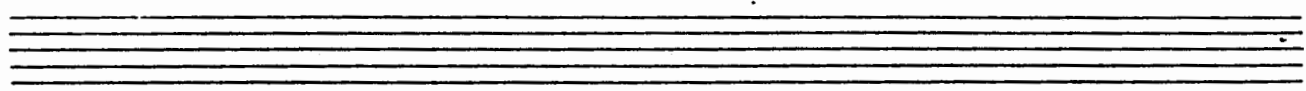
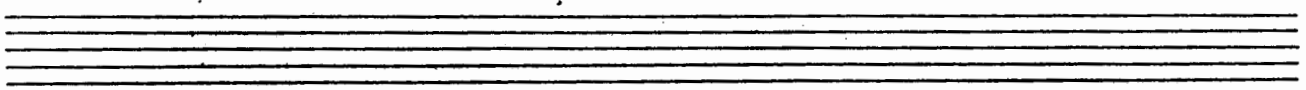

189

195

201

206

211

218

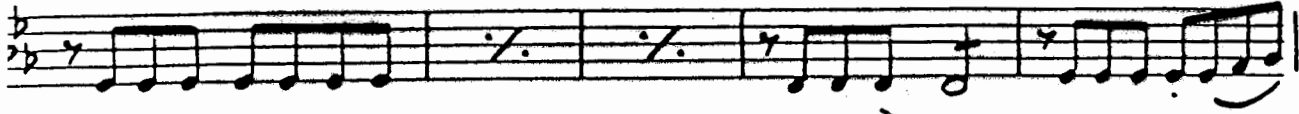

229

229

cresc.

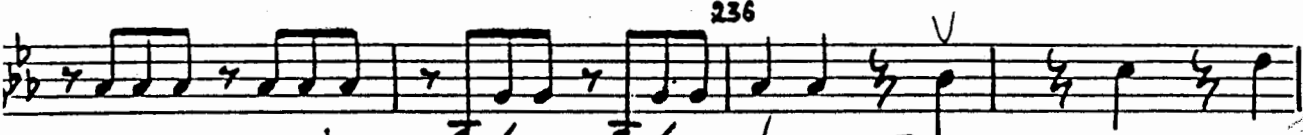

236

243

249

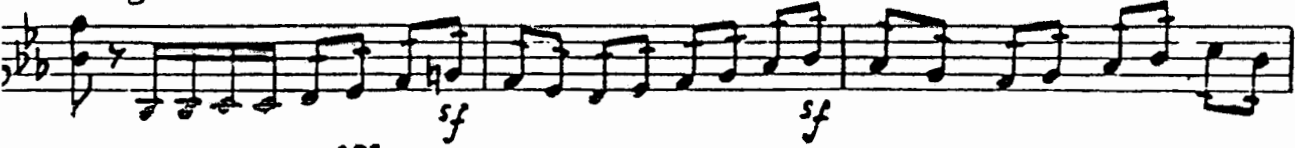

253

cresc.

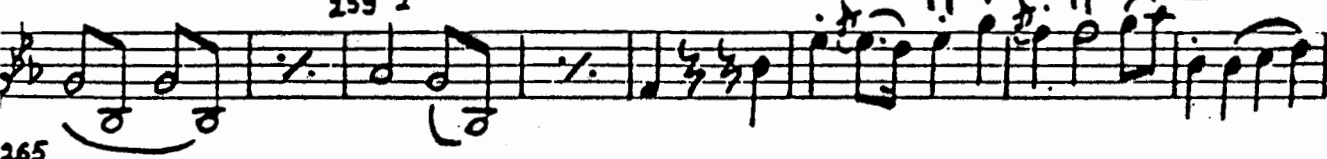

259

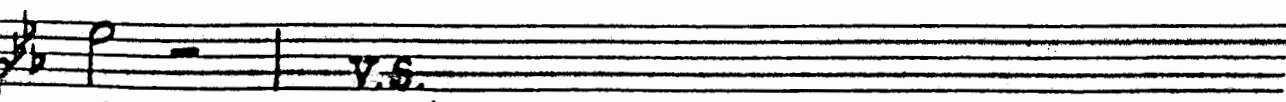

265

v.s.

10

270

275

280

286

293

297

302

An empty musical staff consisting of five horizontal lines.

An empty musical staff consisting of five horizontal lines.

An empty musical staff consisting of five horizontal lines.

An empty musical staff consisting of five horizontal lines.

An empty musical staff consisting of five horizontal lines.

An empty musical staff consisting of five horizontal lines.

An empty musical staff consisting of five horizontal lines.

An empty musical staff consisting of five horizontal lines.

94

VERSIONE PRIMA

Andante

na c'p'ye (triplets)

1. 2.

HAZARD

VERSIONE SECONDA

Andante

ff p

5 3 3 3 3

10 3 3 3 3 cresc.

14 3 3 3 3 f p

18 3 3 3 3

22 3 3 3 3 3 3 3 3 f p

26 3 3 3 3 3 3 3 3

30 3 3 3 3 3 3 3 3 ff p

34

Three sets of empty musical staves, each consisting of a treble clef staff and a bass clef staff.

49

56

63

pizz.

p

71

arco

v.s.

2
V. 17 4

f

127

p

cresc.

f

136

p

146

f

p

p

V.S.

V.S.

20

167 *Maggiore*

202 4

226

233

241

248

JOHANN NEPOMUK HUMMEL

Concerto a Tromba principale

Allegro con spizito

35

cresc.

42

mf

v.s.

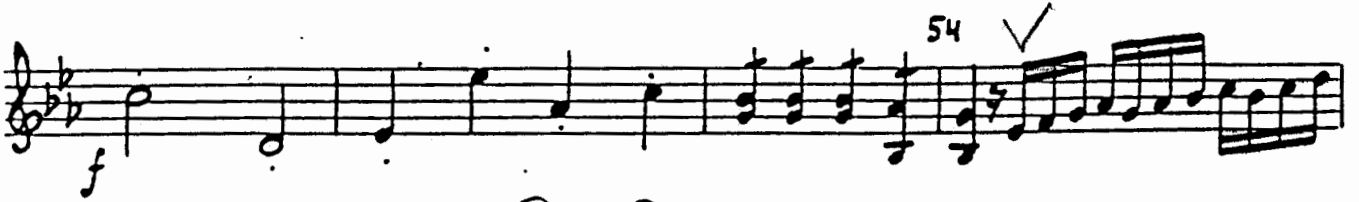

5

3

100

106

CRASC.

110

116

6

122

129

134

140

146

149

152

157

V.2.

161

166

171

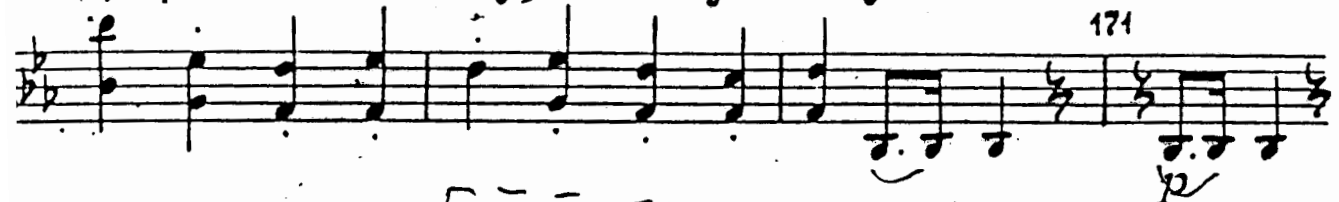

178

176

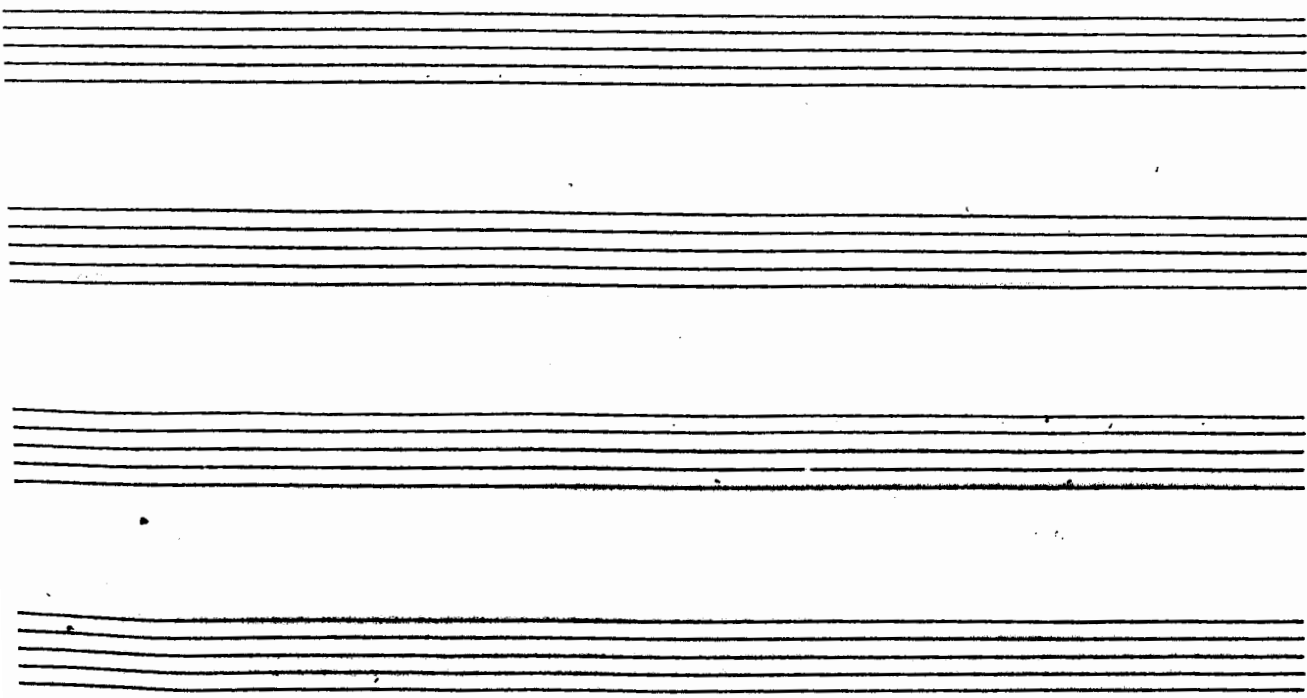
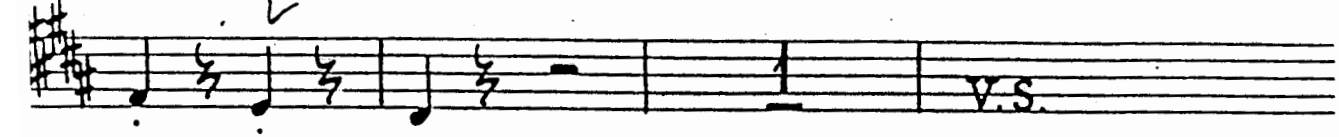

183

189

195

201

206

214

218

224

f 229

pp *crzesc.* 236

243

249 *f*

sf 253

crzesc. *p* 259

265

270 275

280

286

293

297

cresc.

f

3 302

307

Empty musical staff.

Empty musical staff.

Empty musical staff.

VERSIONE PRIMA

Andante

25 *V*
 3 3 3 3
cresc. *p.*

29

33 *V*
f. *p.*

37 *V* *V* *V*
#f *p* *f* *p*

41 *V* *V*
 3 3 3 3

46

50 *V*
p

54 *pizz.*

V *ATCO 58*
 3 3 3 3

V.2.

Martini

13

62

Seven empty musical staves for continuation of the piece.

~~VERSIONE SECONDA~~

Andante *V V V V V*

34

38

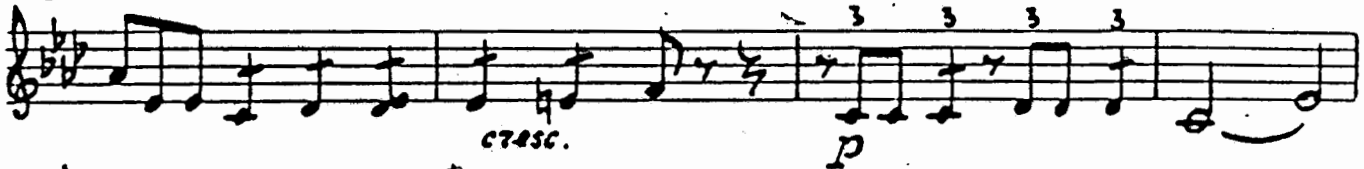

crusc.

p

42

pizz.

arco

46

50

54

*attacca subito
il Rondo*

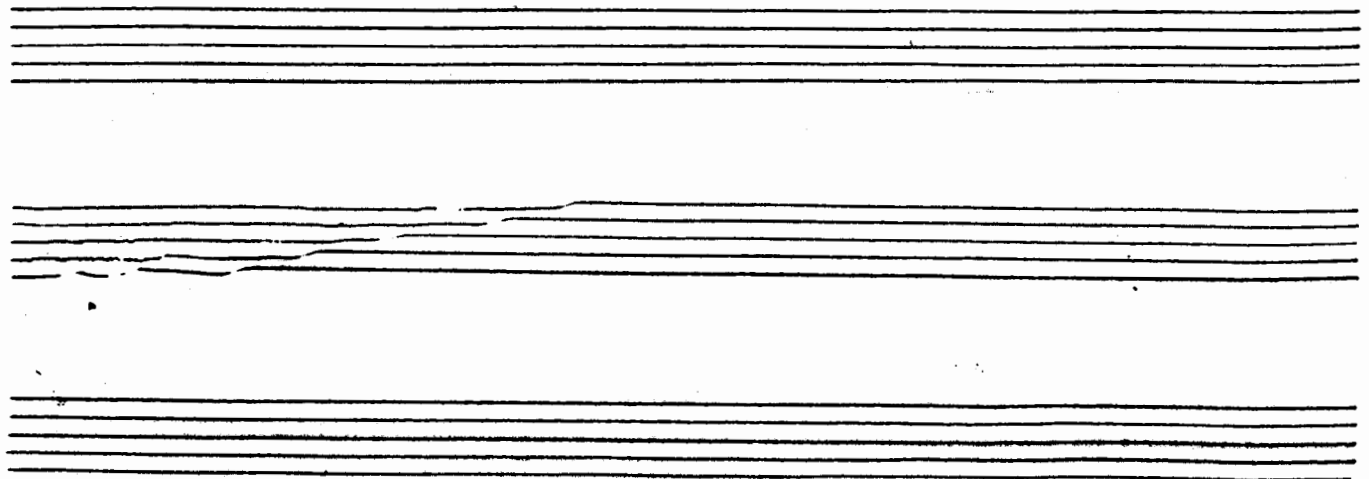

RONDO

Five sets of empty musical staves, each consisting of a pair of five-line staves, provided for additional notation.

74 *arco*

79 V

86 V

V p V V p V

93

f

100 Minoze

p

cresc. p

112

119 p V

Empty musical staff.

Empty musical staff.

Empty musical staff.

202

f *p*

208

p

217

p

226

233

ff *p*

241

f

248

sf

JOHANN NEPOMUK HUMMEL

Concerto a Tromba principale

Allegro con spirito

V-le

Seven empty musical staves.

4

54

f

58

64

Solo Trombone

71

77

83

mf *f*

87

sf *p*

93

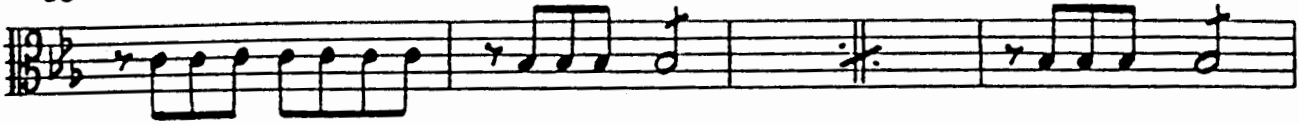

100

106

4

110

116

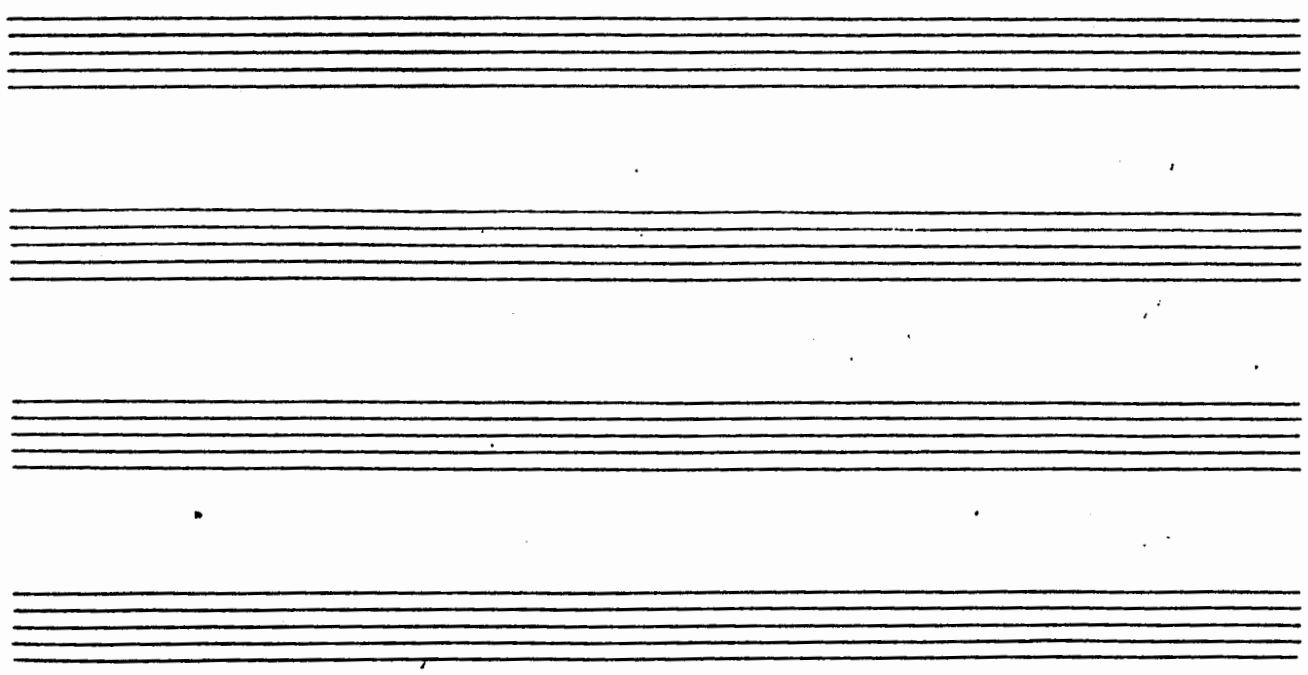

122

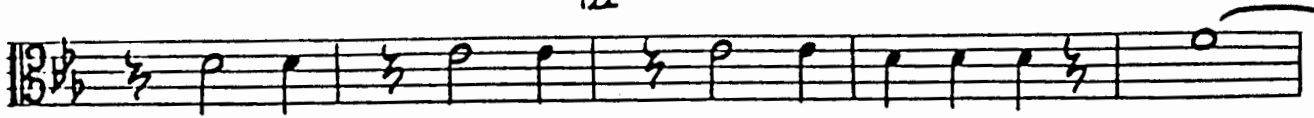

129

134

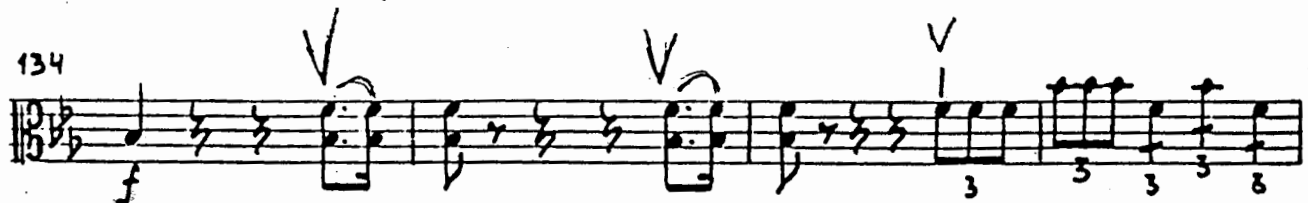

140

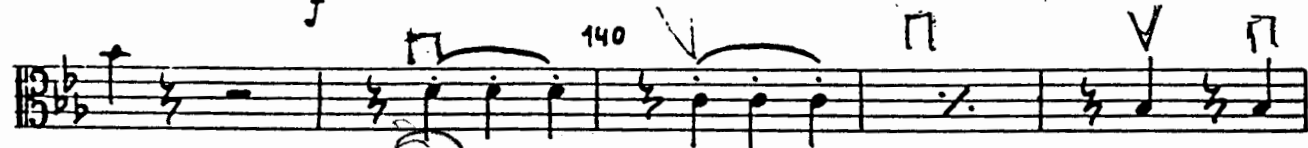

146

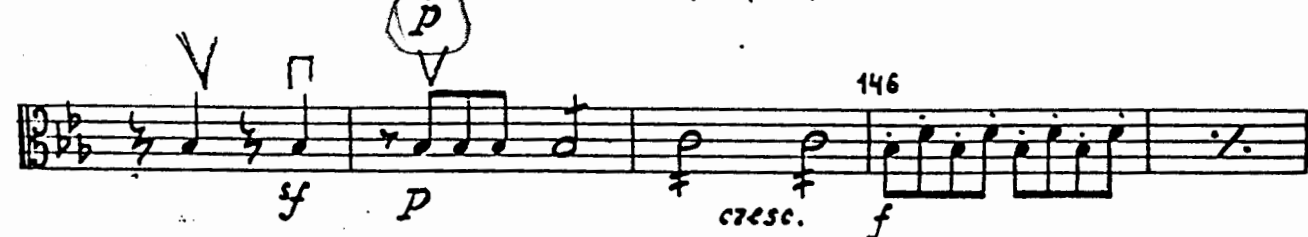

cresc.

149

152

157

161

166

171

2

f

176

p

183

3x 8

189

195

201

206

211

218

224

229

CT43C.

236

243

249

17

f

253

259

p

p

265

270

275

280

ring

ring

286

p

ff

p

dim.

293

pp

297

cresc.

f

V-le.

302

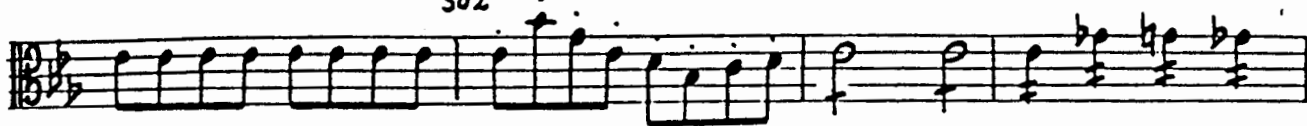

307

V V

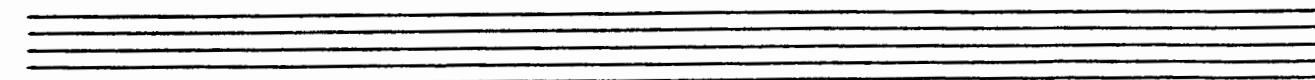
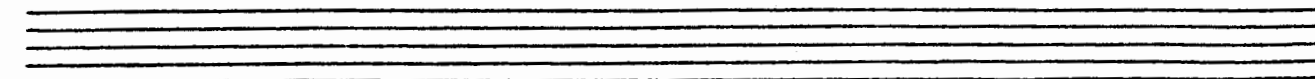
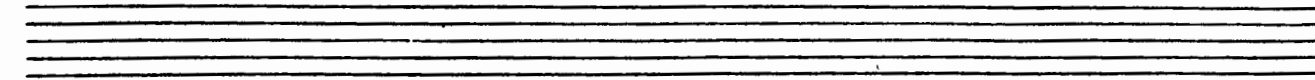
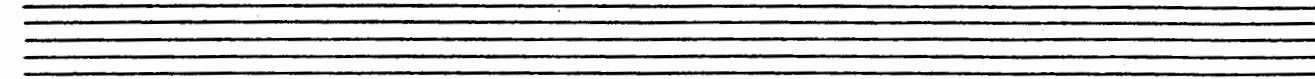
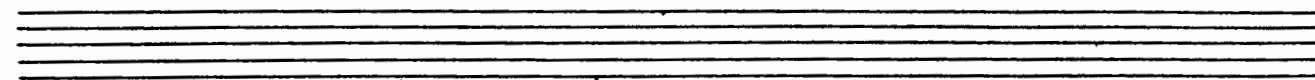
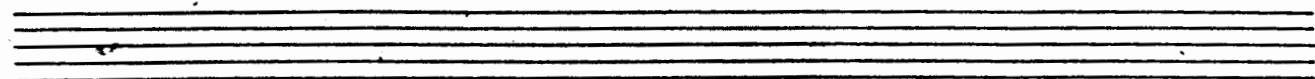
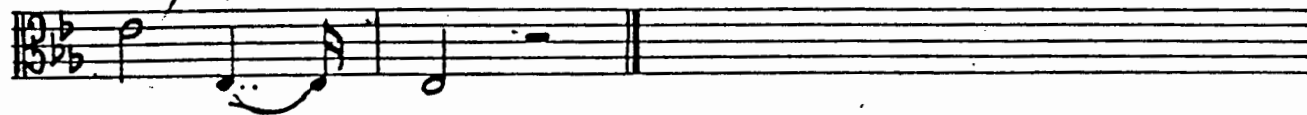

VERSIONE PRIMA

Andante

Handwritten annotations: *a* 4, *V*, *V*, *C*, *C*, *V*

Handwritten annotation: *simile*

Handwritten annotation: *capriccioso*

Handwritten annotations: *V*, *V*, *V*

Handwritten annotations: *A*, *M*, *V*

VERSIONE SECONDA

Andante.

34

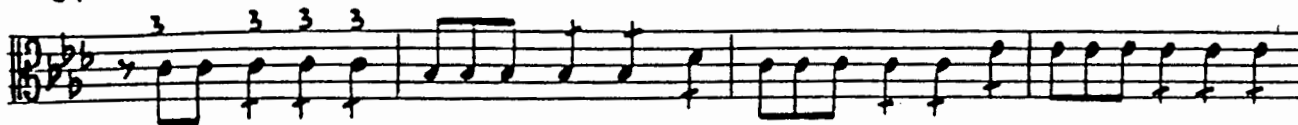

38

cresc.

p

42

46

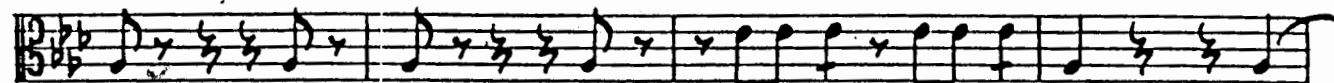

50

f

3

54

pp

attacca subito il Rondo

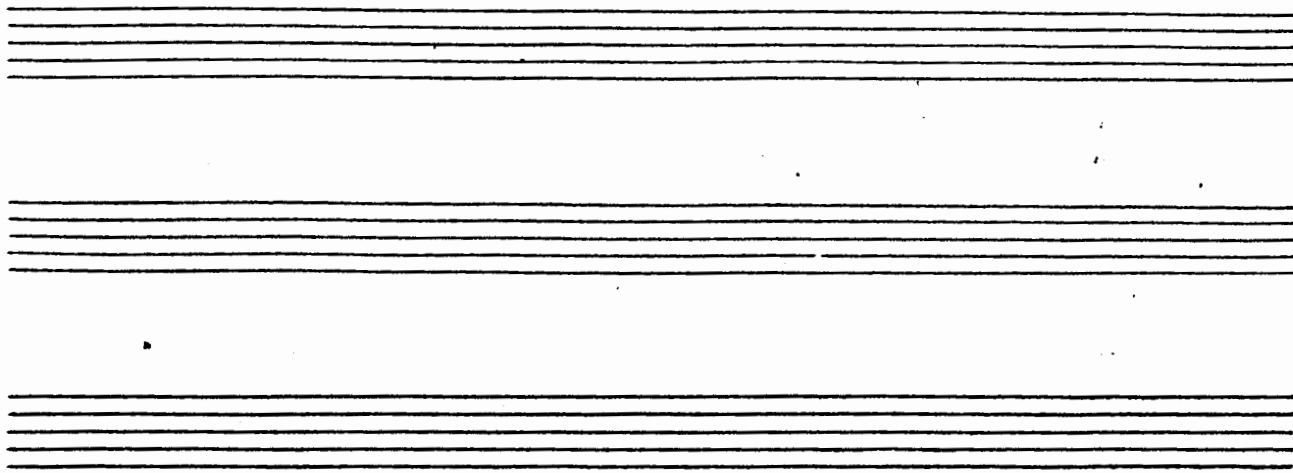

RONDO

a 1

p

5

18

79

arco

86

93

arco

100 *Minoze*

p

p

cresc.

112

119

f

V-12.

V.S!

V.S!

Three empty musical staves at the bottom of the page.

arco

arco
167 Maggiore
pp

V-le.

108

f *p*

217

p

226

233

ff *p*

241

p

248

Trumpet Concerto in E

for Solo Trumpet & Orchestra

Clarinet in A 1

Johhan Nepomuk Hummel (1778 - 1837)
Arrangement & Cadenza - Michel Rondeau

1 - Allegro con spirito ♩ = 135

Hummel - Trumpet Concerto in E - A Clarinet 1

62 **3** **D** **17** **E** *f*

86 **16** **F** *f*

107 **18** **G**

130 **5** **3** **3** **3** **3** **3** **7** *p*

H

152

157

163

Hummel - Trumpet Concerto in E - A Clarinet 1

169 I

pp *f*

175 J K

13 15

206 L

14

225 M

9 3 *mp*

241 *f*

248 N

11 *p*

263 *p*

3

271 O

7 *mf* *p*

Hummel - Trumpet Concerto in E - A Clarinet 1

283 **P**

ff *f*

300

cresc. *sf sf*

306

sf sf

312 **Q** **R**

2 - Adante ♩ = 70

p

341 **S**

f *p*

364 **T**

5

U

f *p*

380 **V**

3 - Allegro - Rondo ♩ = 140

pp *f fz sf*

405

sf sf sf

W

9

13

X

p f

442

Y

Z

19

f fz sf sf sf

478

Minore

14

8

AA

f

506

BB

2

f f

515

CC

14

3

f

539

5

Majore

p

pp

p pp

Hummel - Trumpet Concerto in E - A Clarinet 1

553 *tr*

DD

562 **6**

EE

576 **7** **3** *f*

FF

591 **11** **4** *p*

Cadenza - ad Lib.

612 **23** *Trp.* *a tempo* *f*

642 **2** *f*

GG

f *fz* *sf* *sf* *sf*

659 *sf*

Trumpet Concerto in E

for Solo Trumpet & Orchestra

Clarinet in A 2

Johhan Nepomuk Hummel (1778 - 1837)
Arrangement & Cadenza - Michel Rondeau

1 - Allegro con spirito ♩ = 135

Hummel - Trumpet Concerto in E - A Clarinet 2

62 3 D 17 E

f

86 17 F

f

107 18 G 2

131 5 3 3 3 3 3 7 *p*

p

H

152

158

164

Hummel - Trumpet Concerto in E - A Clarinet 2

I

J

K

L

M

N

O

Hummel - Trumpet Concerto in E - A Clarinet 2

P

286 *ff* **10** *f*

301 *cresc.* *sf sf sf sf*

307

Q

R

312 **2 - Adante** ♩ = 70 **11** *p* **14**

S

341 *f* **9** **10** *p*

T

363

U

369 **5** *f*

378 *p* *pp*

Hummel - Trumpet Concerto in E - A Clarinet 2

3 - Allegro - Rondo ♩ = 140

19 V

f sf sf sf sf sf

409 W 8

p

425 X 13

f

444 Y 2 Z 19

f

471

sf sf sf sf sf

480 AA Minore 14 8

f

508 BB 2 14

f

530 CC 3

f

Trumpet Concerto in E

for Solo Trumpet & Orchestra

Clarinet in B \flat 1

Johhan Nepomuk Hummel (1778 - 1837)
Arrangement & Cadenza - Michel Rondeau

1 - Allegro con spirito $\text{♩} = 135$

Hummel - Trumpet Concerto in E - Bb Clarinet 1

60 *sf sf sf sf* **3**

D **E** 17 *f*

88 **F** 16 *f*

109 **G** 18 5

136 **H** 7 *p*

147

153

158

Hummel - Trumpet Concerto in E - Bb Clarinet 1

163

168

I

pp *f*

174

J

13 15

K

210

L

14

M

9 3

239

mp

245

N

f

250

11

p

Hummel - Trumpet Concerto in E - Bb Clarinet 1

265

O

287

P

302

307

312

2 - Adante ♩ = 70

Q

R

341

S

364

T

Hummel - Trumpet Concerto in E - Bb Clarinet 1

U

3 - Allegro - Rondo ♩ = 140

V

W

X

Y

Z

AA

6 Hummel - Trumpet Concerto in E - Bb Clarinet 1

BB

510 **2** **14**
f

CC **3**
f

543 **5** **Majore** *tr*
p *pp*

555 **6**

DD **Trp.**

577 **EE** **7** **3**
f *p*

592 **FF** **11** **4**

Cadenza - ad Lib.

613 **23** *a tempo*
f

643

f

2

GG

f *fz* *sf* *sf* *sf*

659

sf

Trumpet Concerto in E

for Solo Trumpet & Orchestra

Clarinet in B \flat 2

Johhan Nepomuk Hummel (1778 - 1837)
Arrangement & Cadenza - Michel Rondeau

1 - Allegro con spirito $\text{♩} = 135$

Hummel - Trumpet Concerto in E - Bb Clarinet 2

62 3 D 17 E

f

86 17 F

f

107 18 G 2

131 5 3 3 3 3 3 3 7

p

H

152

158

164

Hummel - Trumpet Concerto in E - Bb Clarinet 2

I

pp f

J

K

176

13 15

L

207

14

M

226

9 3 mp

242

f

N

248

11 p

264

3 p

O

272

7 3 mf p

Hummel - Trumpet Concerto in E - Bb Clarinet 2

P

286 *ff* **10** *f*

301 *cresc.* *sf sf sf sf*

307

Q

R

312 **2 - Adante** $\text{♩} = 70$ **11** *p* **14**

S

341 *f* **9** **10** *p*

T

363

U

369 **5** *f*

378 *p* *pp*

Hummel - Trumpet Concerto in E - Bb Clarinet 2

3 - Allegro - Rondo ♩ = 140

19 V

f sf sf sf sf sf sf

409 W 8

sf p

425 X 13

sf f

444 Y 2 Z 19

sf f

471

sf sf sf sf sf

480 AA Minore 14 8

sf f

508 BB 2 14

sf f

530 CC 3

sf f

Hummel - Trumpet Concerto in E - Bb Clarinet 2

542 **Majore**

555

569

578 **EE**

594 **FF**

614 **Cadenza - ad Lib.** **23** Trp. *a tempo*

644 **GG**

655

Trumpet Concerto in E

for Solo Trumpet & Orchestra

Solo C Trumpet

1 - Allegro con spirito ♩ = 135

Johhan Nepomuk Hummel (1778 - 1837)
Arrangement & Cadenza - Michel Rondeau

13 A 17 B 23 C 12

f *f*

D

72

78

E

83

94

100

F

2 Hummel - Trumpet Concerto in E - Solo C Trumpet

G Musical staff 128: Treble clef, key signature of three sharps. The staff contains a sequence of notes with a '2' above the first measure and 'mf' below. It ends with three triplet markings over eighth notes.

H **I** Musical staff 144: Treble clef, key signature of three sharps. The staff contains a sequence of notes with a 'tr' marking above a note, and '23' and '5' above the staff. It ends with a 'f' dynamic marking below.

Hummel - Trumpet Concerto in E - Solo C Trumpet

186 J

p

2

193

198

f

3 3 3 3 3 3 3 3

202 K

p *f*

5 3

211

217

p

223 L

f

2

230

p

4 Hummel - Trumpet Concerto in E - Solo C Trumpet

235 M

240 *f*

246 N *f* *mf*

255

260 *mf*

268 O *sf sf* *mp legato*

275

279 *mf p mf p*

Hummel - Trumpet Concerto in E - Solo C Trumpet

284

ff mf

290

p

295

cresc. *f* **P**

300

2 - Adante ♩ = 70

12 2

p

318

Q

329

334

6 Hummel - Trumpet Concerto in E - Solo C Trumpet

338 *tr* **R** **3** *p*

345 *sf*

350 **S**

354 **3**

358 *tr* **3** **3** **3** **3**

363 **T** **3** *tr*

369 **3** *tr* **3** **3** *tr* **3** **3** *tr*

373 **U** **8** **3** *f* **3** **3** **3** **3** *p*

3 - Allegro - Rondo ♩ = 140

Section 3 - Allegro - Rondo ♩ = 140: Treble clef, key signature of E major, 2/4 time signature. Measures 378-382. Measure 378 has a quarter note. Measure 379 has a quarter note. Measure 380 has a quarter note. Measure 381 has a quarter note. Measure 382 has a quarter note. Dynamics: *p*.

Hummel - Trumpet Concerto in E - Solo C Trumpet

385

393

401

420

430

436

447

454

8 Hummel - Trumpet Concerto in E - Solo C Trumpet

462

469

Z

10

Minore

f *mp*

485

494

AA

3

503

511

BB

mp

520

cresc. *f*

529

CC

3

mf

3

Hummel - Trumpet Concerto in E - Solo C Trumpet

537 **9** **Majore**
f *mp* *pp*

551 **3**
p

DD
561 **6**
mp

574
f *p*

580
f *p*

EE
f *mp* *mf*

592
decresc... *cresc.*

FF
603 *cresc.* *f*

Hummel - Trumpet Concerto in E - Solo C Trumpet

614 Cadenza - ad Lib.

620

626

631

636

a tempo
tr
f \longleftarrow *ff* *f*

644

652

GG

7

f

Trumpet Concerto in E

for Solo Trumpet & Orchestra

Double Bass

Johhan Nepomuk Hummel (1778 - 1837)
Arrangement & Cadenza - Michel Rondeau

1 - Allegro con spirito ♩ = 135

7

13

18

24

29

34

39

f *p* *f* *p* *sf* *ff* *sf* *p* *cresc.* *f* *pp*

A

B

Hummel - Trumpet Concerto in E - Double Bass

44

3

51

f

C

56

cresc.

61

p

66

mf

D

72

p

78

mf

E

f

sf *p*

89

Hummel - Trumpet Concerto in E - Double Bass

95

101

F

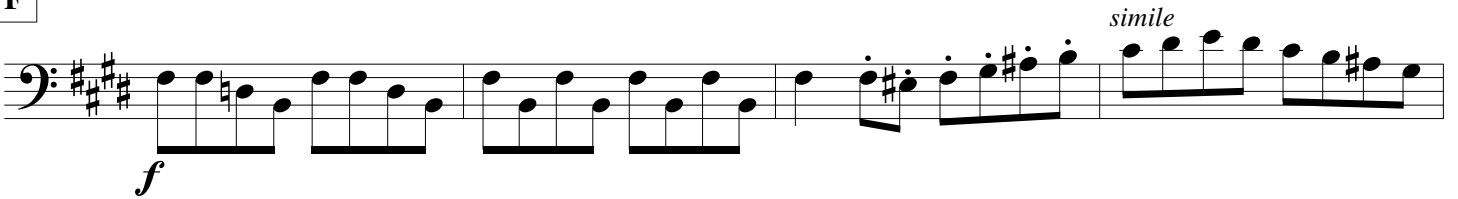

110

116

122

128

133

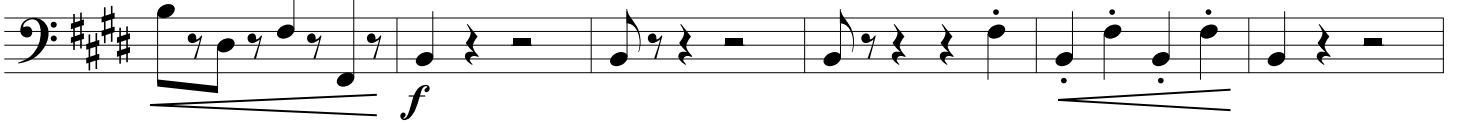

139

Hummel - Trumpet Concerto in E - Double Bass

H

145

150

155

160

165

I

175

184

J

196

202

207

213

219

225

231

237

Hummel - Trumpet Concerto in E - Double Bass

242

247

252

258

264

270

276

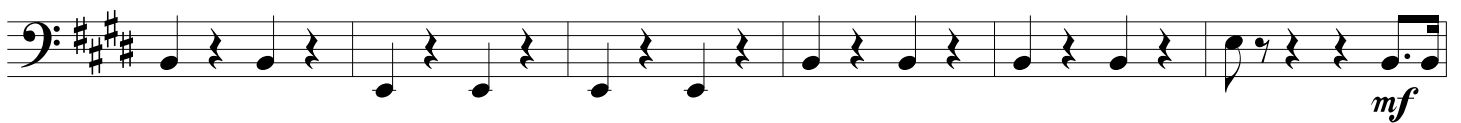

282

Hummel - Trumpet Concerto in E - Double Bass

287

293

P

298

303

308

312 2 - Adante ♩ = 70

317

Q

322

Hummel - Trumpet Concerto in E - Double Bass

327

332

R

337 arco

arco

342

pizz.

f

p

sf

347

S

358

arco

T

363

pizz.

Hummel - Trumpet Concerto in E - Double Bass

368 arco

373 **U**

377 **p**

381 **pp** **p** 3 - Allegro - Rondo ♩ = 140

389

398 **f** **V**

407 **p** **W**

416

Hummel - Trumpet Concerto in E - Double Bass

425

433

X

442

448

Y

pizz.

2

arco

p

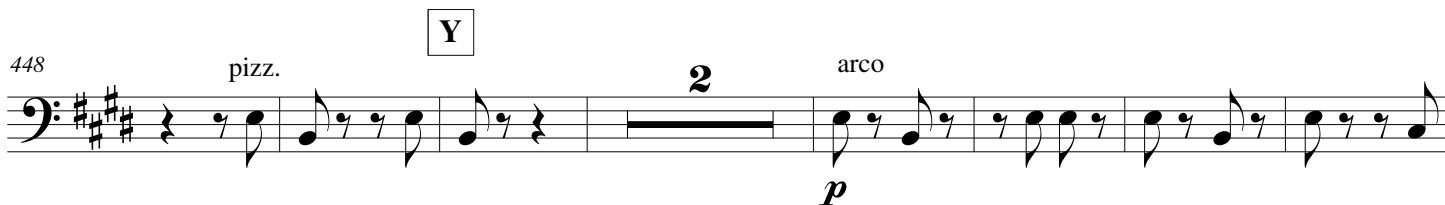

457

466

Z

475

Minore

p

483

AA

492

501

BB

509

518

CC

527

535

543

552

DD

561

570

EE

579

588

FF

598

Cadenza - ad Lib.

23 Trp.

610

639

a tempo

GG

648

657

Trumpet Concerto in E

for Solo Trumpet & Orchestra

Horn in E 1

Johhan Nepomuk Hummel (1778 - 1837)
Arrangement & Cadenza - Michel Rondeau

1 - Allegro con spirito ♩ = 135

Hummel - Trumpet Concerto in E - Horn in E 1

86

10

2

mp

103

2

F

f

109

18

G

19

H

150

4

159

3

167

I

5

14

pp

J

15

K

3

14

L

225

9

M

11

f

Hummel - Trumpet Concerto in E - Horn in E 1

N

O

P

2 - Adante ♩ = 70

Q

R

S

T

U

3 - Allegro - Rondo ♩ = 140

Hummel - Trumpet Concerto in E - Horn in E 1

395 V

f

411 W X

f

444 Y

p

463 Z

f

479 AA

Minore *f*

508 BB CC

f *f*

533

f

548 Majore

p *pp*

Hummel - Trumpet Concerto in E - Horn in E 1

560

6 DD 17 EE

f

590

7

mp

FF

3

Cadenza - ad Lib.

23

ff

637 Trp.

a tempo

2

f

646

2

GG

f

656

Trumpet Concerto in E

for Solo Trumpet & Orchestra

Horn in E 2

Johhan Nepomuk Hummel (1778 - 1837)
Arrangement & Cadenza - Michel Rondeau

1 - Allegro con spirito ♩ = 135

Hummel - Trumpet Concerto in E - Horn in E 2

102 F

mp **2** *f*

109 G H

18 **19**

150 **5**

160 **3**

168 I J

pp **5** **14** **15**

K **2** L

14

225 M

9 **11** *f*

N

11 **8** *p*

Hummel - Trumpet Concerto in E - Horn in E 2

272 O

12 *ff*

289 P

10 *f* *mp* 2

305

312 2 - Adante ♩ = 70 R

12 Q 15 2 *f* 3 3

343 S T U

9 14 8 *f*

376

4 *p*

3 - Allegro - Rondo ♩ = 140 V

8 *p* 7 *f*

405 W

Hummel - Trumpet Concerto in E - Horn in E 2

415 X Y

25 *f* 6 5

455 Z

p 2 7 *f*

471

481 AA

Minore 14 8 3 4 *f* *f*

BB CC

16 3 *f*

538 Majore

f 5 *p* *pp*

552 3 6

DD EE

17 *f* *f*

Hummel - Trumpet Concerto in E - Horn in E 2

592 FF

mp

606 Cadenza - ad Lib.

3 **23**

637 *Trp.* *a tempo*

f **2** *f*

646 GG

2 *f*

656

Trumpet Concerto in E

for Solo Trumpet & Orchestra

Horn in F 1

Johhan Nepomuk Hummel (1778 - 1837)
Arrangement & Cadenza - Michel Rondeau

1 - Allegro con spirito ♩ = 135

4

10 A

17 p ff

29 B 12 2 sf f

48 C 5 mp

58 2 3

D 9 6 E p mp

Hummel - Trumpet Concerto in E - Horn in F 1

86 **10** **2**
mp

103 **2** **F**
f

109 **18** **G** **19** **H**

150 **4**

159 **3**

167 **I** **5** **14**
pp

J **15** **K** **3** **14** **L**

225 **9** **M** **11**
f

Hummel - Trumpet Concerto in E - Horn in F 1

N

O

P

2 - Adante ♩ = 70

Q

R

S

T

U

3 - Allegro - Rondo ♩ = 140

Hummel - Trumpet Concerto in E - Horn in F 1

395 V

f

411 W X

f

444 Y

p

463 Z

f

479 AA

Minore *f*

508 BB CC

f

533

f

548 Majore

p *pp*

Hummel - Trumpet Concerto in E - Horn in F 1

560

6 DD 17 EE f f

590

7 mp tr f

FF

3 23

Cadenza - ad Lib.

637 Trp.

a tempo f 2 f

646

2 GG f

656

Trumpet Concerto in E

for Solo Trumpet & Orchestra

Horn in F 2

Johhan Nepomuk Hummel (1778 - 1837)
Arrangement & Cadenza - Michel Rondeau

1 - Allegro con spirito ♩ = 135

Hummel - Trumpet Concerto in E - Horn in F 2

102 F

mp *f*

109

18 G 19 H

150

5

160

3

168

I 5 J 14 15

pp

K 2 L 14

225 M 9 11

f

N 11 8

p

Hummel - Trumpet Concerto in E - Horn in F 2

272 O

12 *ff*

289 P

10 *f* *mp* 2

305

2 - Adante ♩ = 70 R

312 Q 12 15 2 3 3 *f*

343 S 9 T 14 U 8 *f*

376 4 *p*

3 - Allegro - Rondo ♩ = 140 V

8 7 *p* *f*

405 W

415 X 25 Y 6 5

f

455 2 7 Z *f*

471

481 AA Minore 14 8 3 4 *f* *f*

BB CC 16 3 *f*

538 5 Majore *f* *p* *pp*

552 3 6

DD EE 17 *f* *f*

Hummel - Trumpet Concerto in E - Horn in F 2

592 **7** **FF**

mp

606 **3** **23** Cadenza - ad Lib.

637 *Trp.* *a tempo* **2** **f** **f**

646 **2** **GG** **f**

656

Trumpet Concerto in E

for Solo Trumpet & Orchestra

Flute

Johhan Nepomuk Hummel (1778 - 1837)
Arrangement & Cadenza - Michel Rondeau

1 - Allegro con spirito ♩ = 135

Hummel - Trumpet Concerto in E - Flute

F Musical staff 105-127. It begins with a triplet of eighth notes (B4, C5, D5), followed by a quarter rest, then a quarter note E5, and a quarter rest. The dynamics are *f*. Chord boxes for F and G are placed above the staff.

154

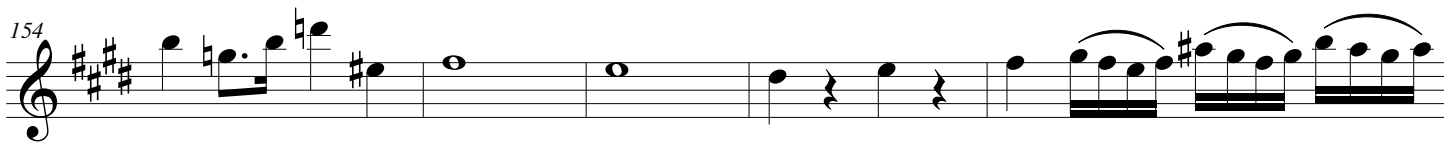

159

164

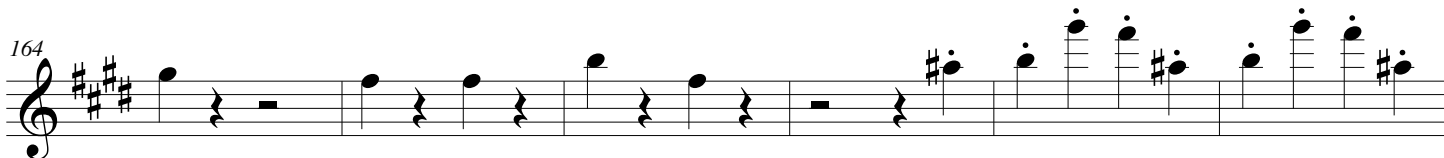

I

176

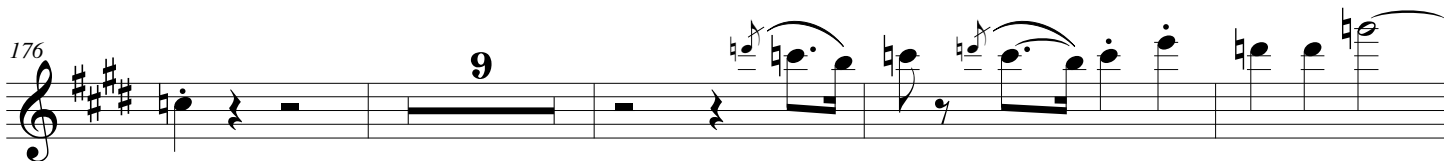

J

189

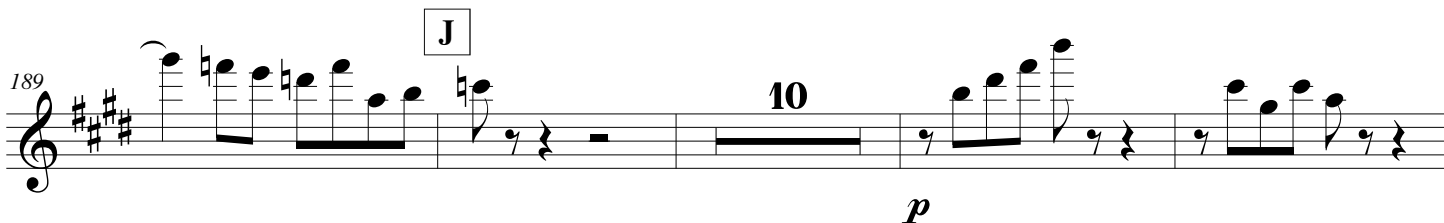

K

203

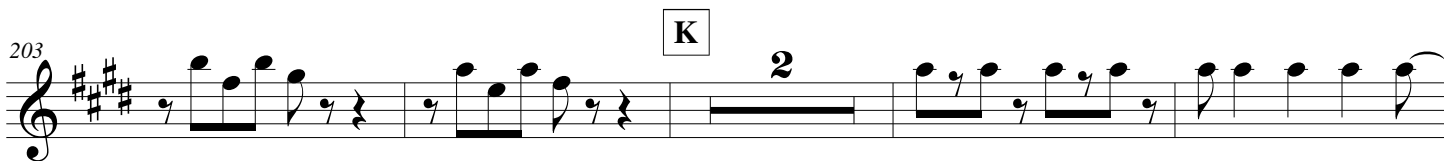

L

M

209

Hummel - Trumpet Concerto in E - Flute

239 *mp*

246 *f* **N** 11 *p*

262 3 *p*

270 7

281 *mf* *p* *ff* 3

289 *f* **P** 10

304 *cresc.* *sf* *sf* *sf* *sf*

310 2 - Adante ♩ = 70 **Q** 11 12 *p*

Hummel - Trumpet Concerto in E - Flute

337 **R**

342 **S**

9 10

f *p*

364 **T**

tr

368 **U**

5

f

377

p *pp*

3 - Allegro - Rondo ♩ = 140

19 **V**

f *sf* *sf* *sf*

407

sf *sf*

W **X**

9 13

p *f*

441

Y Z

19

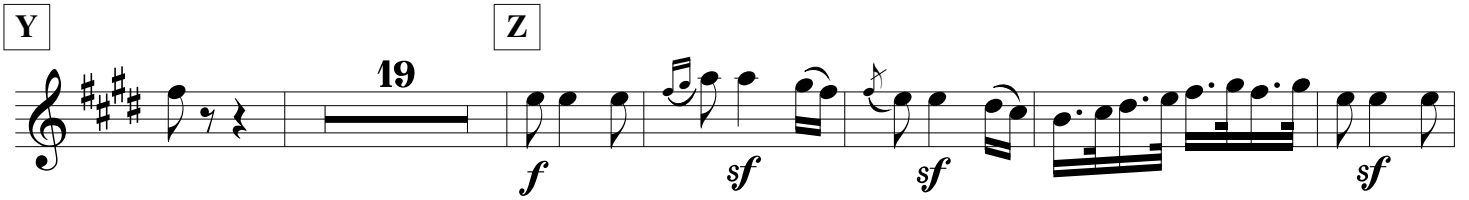

475

482 Minore

AA

14 8

510

BB

2 14

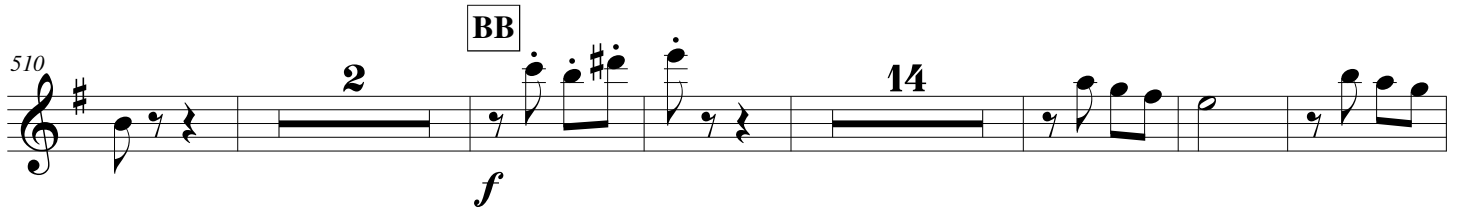

CC

3

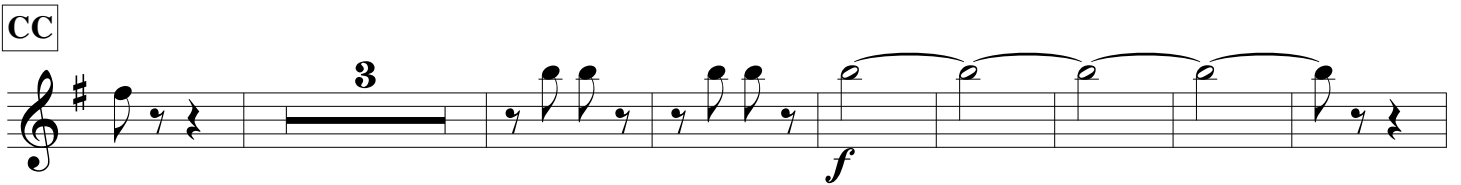

543

5

Majore

p pp

tr

555

mp

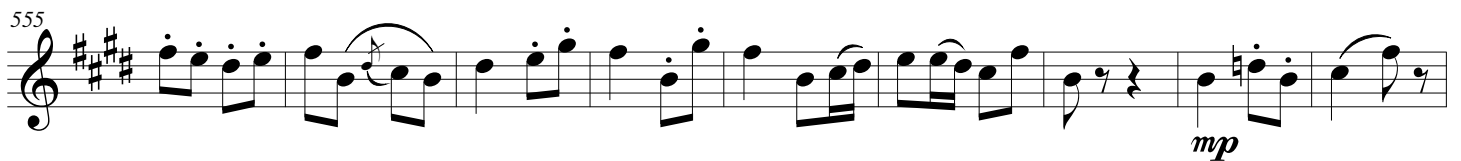

Hummel - Trumpet Concerto in E - Flute

564 DD
tr

573 EE
f

586 *p*
3 **5**

599 *mp* FF
tr **3**

610 **23** *a tempo*
f

640 *f*
tr

649 GG
f *sf* *sf*

657 *sf* *sf* *sf*

Trumpet Concerto in E

for Solo Trumpet & Orchestra

Oboe 1

Johhan Nepomuk Hummel (1778 - 1837)
Arrangement & Cadenza - Michel Rondeau

1 - Allegro con spirito ♩ = 135

Hummel - Trumpet in E - Oboe 1

58 *cresc.* *sf sf sf sf* *p*

64 **D** **E** 16 *f*

86 9 *p*

100 **F** *f*

107 10

121 3 **G**

128 5 3

137 3 3 3 3 **H** 7 *mf*

Hummel - Trumpet in E - Oboe 1

148

154

160

166

172

186

191

K

Hummel - Trumpet in E - Oboe 1

L

303

cresc. *sf sf sf sf*

309

2 - Adante ♩ = 70
11
p

Q

p

R

338

f

S

343

9 3 3 3 3 8

T

362

p 3 3 3 3 3 3 3 3

U

367

3 3 5 *f*

376

p

3 - Allegro - Rondo ♩ = 140

V

381

pp *f sf sf*

Hummel - Trumpet in E - Oboe 1

405 *sf sf sf*

411 **W** 9 *p*

427 **X** 13 *f* 2

447 **Y** 19 *f sf sf* **Z**

473 *sf sf sf*

479 *Minore* 14 **AA** 8 *f* **BB**

506 *f* 2 *f* **BB**

515 **CC** 14 3

538 *f* 5 *p* *Majore* *pp*

551 *tr*

560 *mp* **DD** *tr*

569 *tr* *tr*

578 **EE** 7 *f* 3 *p*

593 **FF** 11 4

Cadenza - ad Lib.

614 **23** Trp *a tempo* *f* *tr* *f*

644 *tr*

GG *f* *sf* *sf* *sf* *sf*

659 *sf*

Trumpet Concerto in E

for Solo Trumpet & Orchestra

Oboe 2

Johhan Nepomuk Hummel (1778 - 1837)
Arrangement & Cadenza - Michel Rondeau

1 - Allegro con spirito ♩ = 135

Hummel - Trumpet Concerto in E - Oboe 2

58 *cresc.* *sf sf sf sf* *p*

64 **D** **E** 16 *f*

86 14

F 105 *f* 10

120 3 **G**

128 5 3

H 137 7 *p*

149

Hummel - Trumpet Concerto in E - Oboe 2

155

161

I

167

pp

173

f

9

J

187

10

K

201

p

L

206

14

M

225

9

3

mp

Hummel - Trumpet Concerto in E - Oboe 2

241 

247  N **11** *f* *p*

262  **3**

269  O **7** *p* *f*

281  **3** *mf* *p* *ff*

289  P **10** *f*

304  *cresc.* *sf* *sf* *sf* *sf*

310  **11** *p* **Q** *p*

2 - Adante ♩ = 70

Hummel - Trumpet Concerto in E - Oboe 2

R

325 **9**
p

340 **S**
f **9**

353 **8** **2**
p

T **U** **5**
f

376 *p*

3 - Allegro - Rondo $\text{♩} = 140$

387 **19**
pp *f* *sf* *sf*

406 **W** **9**
sf *sf* *sf*

423 **X** **13**
p *f*

Y

443 **2** **19**

Z

479 **Minore** **AA** **14** **8**

506 **BB** **2**

515 **CC** **14** **3**

538 **Majore** **5** **p** **pp**

551

DD **6**

Trumpet Concerto in E

for Solo Trumpet & Orchestra

Score (17':35")

Johhan Nepomuk Hummel (1778 - 1837)
Arrangement & Cadenza - Michel Rondeau

1 - Allegro con spirito ♩ = 135

Flute
Oboe 1
Oboe 2
Clarinet in B♭ 1
Clarinet in B♭ 2
Horn in F 1
Horn in F 2
Solo Trumpet in C
Timpani
Violin I
Violin II
Viola
Cello
Contrabass

© 2010 - Gatineau, Qc, Ca.

Fl.

Ob. 1

Ob. 2

B♭ Cl. 1

B♭ Cl. 2

Hn. 1

Hn. 2

S. C Tpt.

Timp.

Vln. I

Vln. II

Vla.

Vc.

Cb.

f

f

f

f

Hummel - Trumpet Concerto in E - Score

A

Fl. 12

Ob. 1 12

Ob. 2

B \flat Cl. 1

B \flat Cl. 2

Hn. 1 12

Hn. 2

S. C Tpt.

Timp. 12

Vln. I 12

Vln. II 12

Vla.

Vc. *simile*

Cb.

Fl. ¹⁶ *p*

Ob. 1 ¹⁶ *p*

Ob. 2 *p*

B♭ Cl. 1 *p*

B♭ Cl. 2 *p*

Hn. 1 *p*

Hn. 2 *p*

S. C Tpt. *p*

Timp. ¹⁶ *p*

Vln. I ¹⁶

Vln. II *simile*

Vla. *simile* *p*

Vc. *p*

Cb. *p*

Hummel - Trumpet Concerto in E - Score

21

Fl.

ff

Ob. 1

ff

Ob. 2

ff

B \flat Cl. 1

ff

B \flat Cl. 2

ff

Hn. 1

ff

Hn. 2

ff

S. C Tpt.

ff

21

Timp.

ff

21

Vln. I

ff

3

3

Vln. II

ff

3

3

Vla.

ff

Vc.

ff

Cb.

ff

Fl. 25

Ob. 1 25

Ob. 2

B♭ Cl. 1

B♭ Cl. 2

Hn. 1 25

Hn. 2

S. C Tpt.

Timp. 25

Vln. I 25

Vln. II

Vla.

Vc.

Cb.

Hummel - Trumpet Concerto in E - Score

Fl. ³⁴

Ob. 1 ³⁴
pp *cresc.*

Ob. 2 ³⁴
pp *cresc.*

B \flat Cl. 1 *cresc.*

B \flat Cl. 2 *cresc.*

Hn. 1 *cresc.*

Hn. 2 *cresc.*

S. C Tpt. *cresc.*

Timp. ³⁴ *cresc.*

Vln. I ³⁴ *cresc.*

Vln. II *cresc.*

Vla. *cresc.*

Vc. *cresc.*

Cb. *cresc.*

Hummel - Trumpet Concerto in E - Score

39

Fl. *f* *pp*

Ob. 1 *f* *pp*

Ob. 2 *f* *pp*

B♭ Cl. 1 *f* *pp*

B♭ Cl. 2 *f* *pp*

Hn. 1 *f* *pp*

Hn. 2 *f* *pp*

S. C Tpt. *f* *pp*

39

Timp. *f* *pp*

39

Vln. I *f* *pp*

Vln. II *f* *pp*

Vla. *f* *pp*

Vc. *f* *pp*

Cb. *f* *pp*

44

Fl. *sf*

Ob. 1 *sf*

Ob. 2 *sf*

B \flat Cl. 1 *sf*

B \flat Cl. 2 *sf*

Hn. 1 *sf*

Hn. 2 *sf*

S. C Tpt.

44

Timp. *f*

44

Vln. I *f*

Vln. II *f*

Vla.

Vc.

Cb.

Hummel - Trumpet Concerto in E - Score

49

Fl. *p* *f*

Ob. 1 *p* *f*

Ob. 2 *p* *f*

B♭ Cl. 1 *p* *f*

B♭ Cl. 2 *p* *f*

Hn. 1

Hn. 2 *f*

S. C Tpt. *f*

Timp. *f*

Vln. I *f*

Vln. II *f*

Vla. *f* Div.

Vc. *f*

Cb. *f*

Hummel - Trumpet Concerto in E - Score

Fl.

Ob. 1

Ob. 2

B \flat Cl. 1

B \flat Cl. 2

Hn. 1

Hn. 2

S. C Tpt.

Timp.

Vln. I

Vln. II

Vla.

Vc.

Cb.

mp

mp

54

54

54

61

Fl. *sf sf*

Ob. 1 *sf sf p*

Ob. 2 *sf sf p*

B♭ Cl. 1 *sf sf*

B♭ Cl. 2 *sf sf*

Hn. 1

Hn. 2

S. C Tpt.

61

Timp.

61

Vln. I *sf sf*

Vln. II *sf sf*

Vla. *sf sf*

Vc. *p*

Cb. *p*

Hummel - Trumpet Concerto in E - Score

D

66

Fl.

Ob. 1

Ob. 2

B \flat Cl. 1

B \flat Cl. 2

Hn. 1

Hn. 2

S. C Tpt.

Timp.

Vln. I

Vln. II

Vla.

Vc.

Cb.

f

mf

mf

mf

Hummel - Trumpet Concerto in E - Score

Hummel - Trumpet Concerto in E - Score

77

Fl.

Ob. 1

Ob. 2

B \flat Cl. 1

B \flat Cl. 2

Hn. 1

Hn. 2

S. C Tpt.

Timp.

Vln. I

Vln. II

Vla.

Vc.

Cb.

mp

tr

Hummel - Trumpet Concerto in E - Score

E

82

Fl.

82

Ob. 1

Ob. 2

B \flat Cl. 1

B \flat Cl. 2

82

Hn. 1

Hn. 2

S. C Tpt.

82

Timp.

82

Vln. I

Vln. II

Vla.

Vc.

Cb.

f

f

f

f

f

mp

mp

f

mf

f

mf

f

f

f

f

Hummel - Trumpet Concerto in E - Score

86

Fl.

Ob. 1

Ob. 2

B \flat Cl. 1

B \flat Cl. 2

Hn. 1

Hn. 2

S. C Tpt.

86

Timp.

86

Vln. I

Vln. II

Vla.

Vc.

Cb.

sf *p*

sf *p*

sf *p*

sf *p*

sf *p*

Fl. ⁹⁰

Ob. 1 ⁹⁰

Ob. 2 ⁹⁰

B \flat Cl. 1 ⁹⁰

B \flat Cl. 2 ⁹⁰

Hn. 1 ⁹⁰

Hn. 2 ⁹⁰

S. C Tpt. ⁹⁰
p

Timp. ⁹⁰

Vln. I ⁹⁰

Vln. II ⁹⁰

Vla. ⁹⁰

Vc. ⁹⁰

Cb. ⁹⁰

p

3

Hummel - Trumpet Concerto in E - Score

95

Fl.

Ob. 1

Ob. 2

B \flat Cl. 1

B \flat Cl. 2

Hn. 1

Hn. 2

S. C Tpt.

Timp.

Vln. I

Vln. II

Vla.

Vc.

Cb.

p

Hummel - Trumpet Concerto in E - Score

100

Fl.

Ob. 1

Ob. 2

B \flat Cl. 1

B \flat Cl. 2

Hn. 1

Hn. 2

S. C Tpt.

Timp.

Vln. I

Vln. II

Vla.

Vc.

Cb.

mp

mp

3

109

Fl.

Ob. 1

Ob. 2

B \flat Cl. 1

B \flat Cl. 2

Hn. 1

Hn. 2

S. C Tpt.

109

Timp.

109

Vln. I

Vln. II

Vla.

Vc.

Cb.

mp

simile

simile

p

Hummel - Trumpet Concerto in E - Score

112

Fl.

112

Ob. 1

Ob. 2

B♭ Cl. 1

B♭ Cl. 2

112

Hn. 1

Hn. 2

S. C Tpt.

112

Timp.

112

Vln. I

Vln. II

Vla.

Vc.

Cb.

117

Fl.

Ob. 1

Ob. 2

B \flat Cl. 1

B \flat Cl. 2

Hn. 1

Hn. 2

S. C Tpt.

117

Timp.

117

Vln. I

Vln. II

Vla.

Vc.

Cb.

Hummel - Trumpet Concerto in E - Score

122

Fl.

Ob. 1

Ob. 2

B \flat Cl. 1

B \flat Cl. 2

Hn. 1

Hn. 2

S. C Tpt.

122

Timp.

122

Vln. I

Vln. II

Vla.

Vc.

Cb.

G

Fl.

Ob. 1

Ob. 2

B♭ Cl. 1

B♭ Cl. 2

Hn. 1

Hn. 2

S. C Tpt.

Timp.

Vln. I

Vln. II

Vla.

Vc.

Cb.

mf

- Fl. (Flute)
- Ob. 1 (Oboe 1)
- Ob. 2 (Oboe 2)
- B♭ Cl. 1 (B-flat Clarinet 1)
- B♭ Cl. 2 (B-flat Clarinet 2)
- Hn. 1 (Horn 1)
- Hn. 2 (Horn 2)
- S. C Tpt. (Solo Trumpet)
- Timp. (Timpani)
- Vln. I (Violin I)
- Vln. II (Violin II)
- Vla. (Viola)
- Vc. (Violoncello)
- Cb. (Contrabass)

Measure 140 shows a change in the woodwind parts. The flute, oboes, and clarinets remain *p*. The horns 1 and 2 are also *p*. The S. C Tpt. part continues with a melodic line. The timpani and strings play rhythmic accompaniment.

Hummel - Trumpet Concerto in E - Score

- Flute (Fl.)
- Oboe 1 (Ob. 1)
- Oboe 2 (Ob. 2)
- Bass Clarinet 1 (B♭ Cl. 1)
- Bass Clarinet 2 (B♭ Cl. 2)
- Horn 1 (Hn. 1)
- Horn 2 (Hn. 2)
- Trumpet (S. C Tpt.) - Features a melodic line starting at measure 141 with a forte (*f*) dynamic, including a trill-like passage.
- Timpani (Timp.)
- Violin I (Vln. I)
- Violin II (Vln. II)
- Viola (Vla.)
- Cello (Vc.)
- Double Bass (Cb.)

H

Fl.

Ob. 1

Ob. 2

B \flat Cl. 1

B \flat Cl. 2

Hn. 1

Hn. 2

S. C Tpt.

Timp.

Vln. I

Vln. II

Vla.

Vc.

Cb.

Hummel - Trumpet Concerto in E - Score

151

Fl.

Ob. 1

Ob. 2

B \flat Cl. 1

B \flat Cl. 2

Hn. 1

Hn. 2

S. C Tpt.

151

Timp.

151

Vln. I

Vln. II

Vla.

Vc.

Cb.

156

Fl.

Ob. 1

Ob. 2

B \flat Cl. 1

B \flat Cl. 2

Hn. 1

Hn. 2

S. C Tpt.

156

Timp.

156

Vln. I

Vln. II

Vla.

Vc.

Cb.

Hummel - Trumpet Concerto in E - Score

160

Fl.

Ob. 1

Ob. 2

B♭ Cl. 1

B♭ Cl. 2

Hn. 1

Hn. 2

S. C Tpt.

160

Timp.

160

Vln. I

Vln. II

Vla.

Vc.

Cb.

164

Fl.

Ob. 1

Ob. 2

B♭ Cl. 1

B♭ Cl. 2

Hn. 1

Hn. 2

S. C Tpt.

164

Timp.

164

Vln. I

Vln. II

Vla.

Vc.

Cb.

Hummel - Trumpet Concerto in E - Score

169 I

Fl. *pp* *f*

Ob. 1 *pp* *f*

Ob. 2 *pp* *f*

B♭ Cl. 1 *pp* *f*

B♭ Cl. 2 *pp* *f*

Hn. 1 *pp* *f*

Hn. 2 *pp* *f*

S. C Tpt. *pp*

Timp. *pp*

Vln. I *pp* *f*

Vln. II *pp* *f*

Vla. *pp* *f*

Vc. *pp* *f*

Cb. *pp* *f*

174

Fl.

Ob. 1

Ob. 2

B \flat Cl. 1

B \flat Cl. 2

Hn. 1

Hn. 2

S. C Tpt.

Timp.

Vln. I

Vln. II

Vla.

Vc.

Cb.

3

f

Hummel - Trumpet Concerto in E - Score

179

Fl.

Ob. 1

Ob. 2

B \flat Cl. 1

B \flat Cl. 2

Hn. 1

Hn. 2

S. C Tpt.

179

Timp.

179

Vln. I

Vln. II

Vla.

Vc.

Cb.

p

p

p

p

p

Hummel - Trumpet Concerto in E - Score

184

Fl.

Ob. 1

Ob. 2

B \flat Cl. 1

B \flat Cl. 2

Hn. 1

Hn. 2

S. C Tpt.

184

Timp.

184

Vln. I

Vln. II

Vla.

Vc.

Cb.

Hummel - Trumpet Concerto in E - Score

188

Fl.

Ob. 1

Ob. 2

B♭ Cl. 1

B♭ Cl. 2

Hn. 1

Hn. 2

S. C Tpt.

188

Timp.

188

Vln. I

Vln. II

Vla.

Vc.

Cb.

p

193

Fl.

Ob. 1

Ob. 2

B \flat Cl. 1

B \flat Cl. 2

Hn. 1

Hn. 2

S. C Tpt.

193

Timp.

193

Vln. I

Vln. II

Vla.

Vc.

Cb.

Hummel - Trumpet Concerto in E - Score

198

Fl.

198

Ob. 1

Ob. 2

B \flat Cl. 1

B \flat Cl. 2

Hn. 1

Hn. 2

S. C Tpt.

198

Timp.

Vln. I

Vln. II

Vla.

Vc.

Cb.

p

p

p

p

f

p

p

p

p

p

203

Fl.

Ob. 1

Ob. 2

B♭ Cl. 1

B♭ Cl. 2

Hn. 1

Hn. 2

S. C Tpt.

203

Timp.

203

Vln. I

Vln. II

Vla.

Vc.

Cb.

Hummel - Trumpet Concerto in E - Score

207

Fl.

Ob. 1

Ob. 2

B♭ Cl. 1

B♭ Cl. 2

Hn. 1

Hn. 2

S. C Tpt.

207

Timp.

207

Vln. I

Vln. II

Vla.

Vc.

Cb.

p

f

mf

mf

mf

mf

mf

mf

mf

212

Fl.

212

Ob. 1

212

Ob. 2

212

B \flat Cl. 1

212

B \flat Cl. 2

212

Hn. 1

212

Hn. 2

S. C Tpt.

212

Timp.

212

Vln. I

212

Vln. II

Vla.

Vc.

Cb.

p

p

p

p

p

p

Hummel - Trumpet Concerto in E - Score

218

Fl.

218

Ob. 1

218

Ob. 2

218

B \flat Cl. 1

218

B \flat Cl. 2

218

Hn. 1

218

Hn. 2

S. C Tpt.

218

Timp.

218

Vln. I

Vln. II

Vla.

Vc.

Cb.

L

223

Fl.

Ob. 1

Ob. 2

B♭ Cl. 1

B♭ Cl. 2

Hn. 1

Hn. 2

S. C Tpt.

223

Timp.

223

Vln. I

Vln. II

Vla.

Vc.

Cb.

f

f

f

f

f

Hummel - Trumpet Concerto in E - Score

227

Fl.

227

Ob. 1

227

Ob. 2

227

B \flat Cl. 1

227

B \flat Cl. 2

227

Hn. 1

227

Hn. 2

S. C Tpt.

227

Timp.

227

Vln. I

Vln. II

Vla.

Vc.

Cb.

Fl.

Ob. 1

Ob. 2

B \flat Cl. 1

B \flat Cl. 2

Hn. 1

Hn. 2

S. C Tpt.

Timp.

Vln. I

Vln. II

Vla.

Vc.

Cb.

Hummel - Trumpet Concerto in E - Score

237

Fl.

mp

Ob. 1

mp

Ob. 2

mp

B \flat Cl. 1

mp

B \flat Cl. 2

mp

Hn. 1

Hn. 2

S. C Tpt.

f

3

237

Timp.

237

Vln. I

mp

Vln. II

mp

Vla.

mp

Vc.

mp

Cb.

mp

242

Fl.

Ob. 1

Ob. 2

B \flat Cl. 1

B \flat Cl. 2

Hn. 1

Hn. 2

S. C Tpt.

242

Timp.

242

Vln. I

Vln. II

Vla.

Vc.

Cb.

Hummel - Trumpet Concerto in E - Score

N

247

Fl. *f*

Ob. 1 *f*

Ob. 2 *f*

B \flat Cl. 1 *f*

B \flat Cl. 2 *f*

Hn. 1 *f*

Hn. 2 *f*

S. C Tpt. *f*

247

Timp. *f*

247

Vln. I *f*

Vln. II *f*

Vla. *f*

Vc. *f*

Cb. *f*

252

Fl.

252

Ob. 1

mp

Ob. 2

B♭ Cl. 1

B♭ Cl. 2

252

Hn. 1

Hn. 2

252

S. C Tpt.

mf

252

Timp.

252

Vln. I

mp

Vln. II

mp

Vla.

mp

Vc.

mp

Cb.

mp

Hummel - Trumpet Concerto in E - Score

256

Fl.

256

Ob. 1

Ob. 2

B \flat Cl. 1

B \flat Cl. 2

256

Hn. 1

Hn. 2

S. C Tpt.

256

Timp.

256

Vln. I

Vln. II

Vla.

Vc.

Cb.

261

Fl. *p*

Ob. 1 *p*

Ob. 2 *p*

B♭ Cl. 1 *p*

B♭ Cl. 2 *p*

Hn. 1 *p*

Hn. 2 *p*

S. C Tpt.

261

Timp.

261

Vln. I

Vln. II

Vla.

Vc.

Cb.

Hummel - Trumpet Concerto in E - Score

57

O

Fl.

Ob. 1

Ob. 2

B \flat Cl. 1

B \flat Cl. 2

Hn. 1

Hn. 2

S. C Tpt.

mp legato

Timp.

Vln. I

Vln. II

Vla.

Vc.

Cb.

Hummel - Trumpet Concerto in E - Score

276

Fl.

Ob. 1

Ob. 2

B \flat Cl. 1

B \flat Cl. 2

Hn. 1

Hn. 2

S. C Tpt.

276

Timp.

276

Vln. I

Vln. II

Vla.

Vc.

Cb.

Detailed description of the musical score: This page of the score, numbered 276, contains the following parts: Flute (Fl.), Oboe 1 (Ob. 1), Oboe 2 (Ob. 2), Bass Clarinet 1 (B \flat Cl. 1), Bass Clarinet 2 (B \flat Cl. 2), Horn 1 (Hn. 1), Horn 2 (Hn. 2), Solo Trumpet (S. C Tpt.), Timpani (Timp.), Violin I (Vln. I), Violin II (Vln. II), Viola (Vla.), Violoncello (Vc.), and Contrabass (Cb.). The Solo Trumpet part is the only one with active notation, featuring a melodic line with several triplet markings. The other parts are currently silent, indicated by rests on the staff lines.

281

Fl. *mf* *p*

Ob. 1 *mf* *p*

Ob. 2 *mf* *p*

B♭ Cl. 1 *mf* *p*

B♭ Cl. 2 *mf* *p*

Hn. 1

Hn. 2

S. C Tpt. *mf* *p* *mf* *p*

281

Timp. *mf* *p* *mf* *p*

281

Vln. I *mf* *p* *mf* *p*

Vln. II *mf* *p* *mf* *p*

Vla. *mf* *p* *mf* *p*

Vc. *mf* *p* *mf* *p*

Cb. *mf* *p* *mf* *p*

Hummel - Trumpet Concerto in E - Score

286 *ff*

Fl.

286 *ff*

Ob. 1

286 *ff*

Ob. 2

286 *ff*

B♭ Cl. 1

286 *ff*

B♭ Cl. 2

286 *ff*

Hn. 1

286 *ff*

Hn. 2

286 *ff*

S. C Tpt.

286 *ff*

mf

Timp.

286 *ff*

Vln. I

286 *ff*

p

Vln. II

286 *ff*

p

Vla.

286 *ff*

p

Vc.

286 *ff*

p

Cb.

286 *ff*

291

Fl.

Ob. 1

Ob. 2

B \flat Cl. 1

B \flat Cl. 2

Hn. 1

Hn. 2

S. C Tpt.

291

Timp.

Vln. I

Vln. II

Vla.

Vc.

Cb.

p

p

3 3 3 3 3 3

300

Fl.

Ob. 1

Ob. 2

B \flat Cl. 1

B \flat Cl. 2

Hn. 1

Hn. 2

S. C Tpt.

300

Timp.

300

Vln. I

Vln. II

Vla.

Vc.

Cb.

Hummel - Trumpet Concerto in E - Score

304

Fl. *cresc.* *sf sf sf sf*

Ob. 1 *cresc.* *sf sf sf sf*

Ob. 2 *cresc.* *sf sf sf sf*

B♭ Cl. 1 *cresc.* *sf sf sf sf*

B♭ Cl. 2 *cresc.* *sf sf sf sf*

Hn. 1 *cresc.*

Hn. 2 *cresc.*

S. C Tpt. *cresc.*

304

Timp. *cresc.*

304

Vln. I *cresc.* *sf sf sf sf*

Vln. II *cresc.* *sf sf sf sf*

Vla. *cresc.* *sf sf sf sf*

Vc. *cresc.*

Cb. *cresc.*

309

Fl.

Ob. 1

Ob. 2

B \flat Cl. 1

B \flat Cl. 2

Hn. 1

Hn. 2

S. C Tpt.

309

Timp.

309

Vln. I

Vln. II

Vla.

Vc.

Cb.

f

p

f

p

f

p

f

p

3 3 3 3

3 3 3 3

3 3 3 3

3 3 3 3

Hummel - Trumpet Concerto in E - Score

314

Fl.

314

Ob. 1

Ob. 2

B \flat Cl. 1

B \flat Cl. 2

314

Hn. 1

Hn. 2

S. C Tpt.

p

314

Timp.

314

Vln. I

Vln. II

Vla.

Vc. pizz.

Cb. pizz.

Detailed description of the musical score: This page of the score, numbered 67, covers measures 314 to 316. The instrumentation includes Flute, Oboe 1 and 2, B-flat Clarinet 1 and 2, Horn 1 and 2, Trumpet, Timpani, Violin I and II, Viola, Violoncello, and Contrabass. The Flute, Oboe, Clarinet, and Horn parts are currently silent, indicated by a horizontal line with a small square on the staff. The Trumpet part features a dynamic marking of *p* (piano) and a wavy line indicating a tremolo effect. The Timpani part is also silent. The Violin I and II parts play a rhythmic pattern of eighth notes in groups of three, with a dynamic marking of *p*. The Viola part plays a similar pattern, with a dynamic marking of *p*. The Violoncello and Contrabass parts play a pattern of eighth notes, with a dynamic marking of *pizz.* (pizzicato).

317

Fl.

317

Ob. 1

Ob. 2

B \flat Cl. 1

B \flat Cl. 2

317

Hn. 1

Hn. 2

S. C Tpt.

317

Timp.

317

Vln. I

Vln. II

Vla.

Vc.

Cb.

Hummel - Trumpet Concerto in E - Score

Q

321

Fl.

Ob. 1

Ob. 2

B♭ Cl. 1

B♭ Cl. 2

Hn. 1

Hn. 2

S. C Tpt.

Timp.

Vln. I

Vln. II

Vla.

Vc.

Cb.

p

p

p

p

p

arco

pizz.

arco

pizz.

325

Fl.

325

Ob. 1

Ob. 2

B♭ Cl. 1

B♭ Cl. 2

325

Hn. 1

Hn. 2

S. C Tpt.

325

Timp.

325

Vln. I

Vln. II

Vla.

Vc.

Cb.

Hummel - Trumpet Concerto in E - Score

329

Fl.

329

Ob. 1

Ob. 2

B \flat Cl. 1

B \flat Cl. 2

329

Hn. 1

Hn. 2

S. C Tpt.

329

Timp.

329

Vln. I

Vln. II

Vla.

Vc.

Cb.

Detailed description of the musical score: This page of the score, numbered 329, features a variety of musical textures. The woodwind section (Flute, Oboe 1 & 2, Clarinet in Bb 1 & 2, Horn 1 & 2) and the Trumpet part are currently silent, indicated by horizontal lines with a bar across them. The Timpani part also shows a bar across the staff. The string section is highly active, with Violin I and II playing continuous sixteenth-note triplets. The Viola part features a rhythmic pattern of eighth notes with triplet markings. The Violoncello and Contrabass parts play a simple, rhythmic accompaniment consisting of quarter notes and rests.

Hummel - Trumpet Concerto in E - Score

333

Fl.

333

Ob. 1

p

Ob. 2

p

B \flat Cl. 1

B \flat Cl. 2

333

Hn. 1

Hn. 2

S. C Tpt.

333

Timp.

333

Vln. I

3 3 3 3

3 3 3

3 3

3 3 3

3 3

Vln. II

3 3 3 3

3 3 3 3

3 3

3 3 3

3 3

Vla.

3 3 3

3 3 3

3 3

3 3 3

Vc.

Cb.

Hummel - Trumpet Concerto in E - Score

R

337

Fl.

337

Ob. 1

Ob. 2

B \flat Cl. 1

B \flat Cl. 2

337

Hn. 1

Hn. 2

S. C Tpt.

337

Timp.

337

Vln. I

Vln. II

Vla.

arco

Vc.

arco

Cb.

Hummel - Trumpet Concerto in E - Score

This musical score page contains the following elements:

- Instrumentation:** Flute (Fl.), Oboe 1 (Ob. 1), Oboe 2 (Ob. 2), B-flat Clarinet 1 (B♭ Cl. 1), B-flat Clarinet 2 (B♭ Cl. 2), Horn 1 (Hn. 1), Horn 2 (Hn. 2), Solo Trumpet (S. C Tpt.), Timpani (Timp.), Violin I (Vln. I), Violin II (Vln. II), Viola (Vla.), Violoncello (Vc.), and Contrabass (Cb.).
- Dynamics:**
 - f**: Fortissimo, used prominently for the woodwinds and strings.
 - p**: Pianissimo, used for the Solo Trumpet and strings in later measures.
- Articulation:**
 - arco**: Bowed, used for the strings.
 - pizz.**: Pizzicato, used for the strings.
- Figural Elements:**
 - Triplets:** Indicated by the number '3' and a bracket, used in the Horn and string parts.
 - Phrasing Slurs:** Used to group notes together, especially in the woodwind and string lines.

344
Fl.

344
Ob. 1

Ob. 2

B♭ Cl. 1

B♭ Cl. 2

344
Hn. 1

Hn. 2

S. C Tpt.

344
Timp.

344
Vln. I

Vln. II

Vla.

Vc.

Cb.

sf

sf

sf

Fl. 347

Ob. 1 347

Ob. 2

B \flat Cl. 1

B \flat Cl. 2

Hn. 1 347

Hn. 2

S. C Tpt.

Timp. 347

Vln. I 347

Vln. II

Vla.

Vc.

Cb.

Hummel - Trumpet Concerto in E - Score

S

351

Fl.

351

Ob. 1

Ob. 2

B \flat Cl. 1

B \flat Cl. 2

Hn. 1

Hn. 2

S. C Tpt.

351

Timp.

351

Vln. I

Vln. II

Vla.

Vc. arco 3 pizz.

Cb.

354

Fl.

354

Ob. 1

Ob. 2

B♭ Cl. 1

B♭ Cl. 2

354

Hn. 1

Hn. 2

S. C Tpt.

354

Timp.

354

Vln. I

Vln. II

Vla.

Vc.

Cb.

Hummel - Trumpet Concerto in E - Score

358

Fl.

358

Ob. 1

Ob. 2

B \flat Cl. 1

B \flat Cl. 2

358

Hn. 1

Hn. 2

S. C Tpt.

358

Timp.

358

Vln. I

Vln. II

Vla.

Vc.

Cb.

Fl. *p*

Ob. 1 *p*

Ob. 2 *p*

B♭ Cl. 1 *p*

B♭ Cl. 2 *p*

Hn. 1

Hn. 2

S. C Tpt.

Timp.

Vln. I *p*

Vln. II *p*

Vla. *p*

Vc. *p* arco pizz.

Cb. *p* arco pizz.

Hummel - Trumpet Concerto in E - Score

T

The musical score for page 81 of Hummel's Trumpet Concerto in E major. The score is arranged for a full orchestra and includes the following parts:

- Flute (Fl.):** Features a melodic line with trills and triplets.
- Oboe 1 (Ob. 1):** Mirrors the flute's melodic line with triplets.
- Oboe 2 (Ob. 2):** Provides harmonic support with sustained notes.
- Clarinet 1 (B♭ Cl. 1) and Clarinet 2 (B♭ Cl. 2):** Play sustained notes and rhythmic patterns.
- Horn 1 (Hn. 1) and Horn 2 (Hn. 2):** Remain silent in this section.
- Trumpet (S. C Tpt.):** Features a melodic line with trills and triplets.
- Timpani (Timp.):** Remains silent in this section.
- Violin I (Vln. I) and Violin II (Vln. II):** Play sustained notes and rhythmic patterns.
- Viola (Vla.):** Plays sustained notes and rhythmic patterns.
- Violoncello (Vc.) and Contrabass (Cb.):** Play sustained notes and rhythmic patterns.

Hummel - Trumpet Concerto in E - Score

Fl.

Ob. 1

Ob. 2

B \flat Cl. 1

B \flat Cl. 2

Hn. 1

Hn. 2

S. C Tpt.

Timp.

Vln. I

Vln. II

Vla.

Vc.

Cb.

370

3

tr

arco

arco

Hummel - Trumpet Concerto in E - Score

3 - Allegro - Rondo ♩ = 140

381

Fl. *pp*

Ob. 1 *pp*

Ob. 2 *pp*

B♭ Cl. 1 *pp*

B♭ Cl. 2 *pp*

Hn. 1 *pp*

Hn. 2 *pp*

S. C Tpt. *pp* *p*

Timp. *pp*

Vln. I *pp* *p*

Vln. II *pp* *p*

Vla. *pp* *p*

Vc. *pp* *p*

Cb. *pp* *p*

388

Fl.

388

Ob. 1

388

Ob. 2

388

B \flat Cl. 1

388

B \flat Cl. 2

388

Hn. 1

p

388

Hn. 2

p

S. C Tpt.

388

Timp.

388

Vln. I

388

Vln. II

Vla.

Vc.

Cb.

403

Fl. *sf* *sf* *sf* *sf* *sf* *sf* *sf*

Ob. 1 *sf* *sf* *sf* *sf* *sf* *sf* *sf*

Ob. 2 *sf* *sf* *sf* *sf* *sf* *sf* *sf*

B♭ Cl. 1 *fz* *sf* *sf* *sf* *sf* *sf* *sf*

B♭ Cl. 2 *sf* *sf* *sf* *sf* *sf* *sf* *sf*

Hn. 1

Hn. 2

S. C Tpt.

403

403

403

Timp.

Vln. I *sf* *sf* *sf* *sf* *sf* *sf* *sf*

Vln. II *sf* *sf* *sf* *fz* *sf* *sf* *sf*

Vla.

Vc.

Cb.

Hummel - Trumpet Concerto in E - Score

W

410

Fl.

Ob. 1

Ob. 2

B♭ Cl. 1

B♭ Cl. 2

Hn. 1

Hn. 2

S. C Tpt.

410

Timp.

410

Vln. I

Vln. II

Vla.

Vc.

Cb.

p

p

p

p

p

420

Fl.

Ob. 1

Ob. 2

B \flat Cl. 1

B \flat Cl. 2

Hn. 1

Hn. 2

S. C Tpt.

420

420

Timp.

Vln. I

Vln. II

Vla.

Vc.

Cb.

p

p

p

p

mp

Hummel - Trumpet Concerto in E - Score

429

Fl.

Ob. 1

Ob. 2

B \flat Cl. 1

B \flat Cl. 2

Hn. 1

Hn. 2

S. C Tpt.

429

Timp.

429

Vln. I

Vln. II

Vla.

Vc.

Cb.

Key signature: E major (four sharps). The music starts at measure 436. The woodwind section (Fl., Ob., B♭ Cl., Hn.) plays a rhythmic pattern of eighth notes with a dynamic marking of *f* (forte). The Solo Trumpet (S. C Tpt.) plays a melodic line with a dynamic marking of *f* and includes a multi-measure rest of 8 measures. The string section (Vln., Vla., Vc., Cb.) plays a rhythmic pattern of eighth notes, with the Violins I and II playing triplets starting in measure 450. The Viola, Violoncello, and Contrabass also play triplets starting in measure 450. The Timpani (Timp.) plays a rhythmic pattern of eighth notes starting in measure 450.

Hummel - Trumpet Concerto in E - Score

442

Fl.

Ob. 1

Ob. 2

B \flat Cl. 1

B \flat Cl. 2

Hn. 1

Hn. 2

S. C Tpt.

442

Timp.

442

Vln. I

Vln. II

Vla.

Vc.

Cb.

Y

448

Fl.

Ob. 1

Ob. 2

B♭ Cl. 1

B♭ Cl. 2

Hn. 1

Hn. 2

S. C Tpt.

448

3 3

mp

448

Timp.

448

Vln. I

pizz.

arco

p

Vln. II

pizz.

arco

p

Vla.

pizz.

arco

p

Vc.

pizz.

arco

p

Cb.

pizz.

arco

p

Hummel - Trumpet Concerto in E - Score

456

Fl.

Ob. 1

Ob. 2

B \flat Cl. 1

B \flat Cl. 2

Hn. 1

Hn. 2

S. C Tpt.

456

Timp.

456

Vln. I

Vln. II

Vla.

Vc.

Cb.

462

Fl.

Ob. 1

Ob. 2

B \flat Cl. 1

B \flat Cl. 2

Hn. 1

Hn. 2

S. C Tpt.

462

Timp.

Vln. I

Vln. II

Vla.

Vc.

Cb.

Hummel - Trumpet Concerto in E - Score

Z

Fl. *f sf sf sf sf sf sf*

Ob. 1 *f sf sf sf sf sf sf*

Ob. 2 *f sf sf sf sf sf sf*

B♭ Cl. 1 *f fz sf sf sf sf sf*

B♭ Cl. 2 *f sf sf sf sf sf sf*

Hn. 1 *f*

Hn. 2 *f*

S. C Tpt. *f*

470 Timp. *f*

470 Vln. I *f sf sf sf sf sf sf*

Vln. II *f sf sf sf fz sf*

Vla. *f*

Vc. *f*

Cb. *f*

Minore

477

Fl.

Ob. 1

Ob. 2

B♭ Cl. 1

B♭ Cl. 2

Hn. 1

Hn. 2

S. C Tpt.

477

Timp.

477

Vln. I

Vln. II

Vla.

Vc.

Cb.

mp

p

p

p

p

p

Hummel - Trumpet Concerto in E - Score

484

Fl.

484

Ob. 1

Ob. 2

B \flat Cl. 1

B \flat Cl. 2

484

Hn. 1

Hn. 2

S. C Tpt.

484

Timp.

484

Vln. I

Vln. II

Vla.

Vc.

Cb.

AA

494

Fl.

Ob. 1

Ob. 2

B♭ Cl. 1

B♭ Cl. 2

Hn. 1

Hn. 2

S. C Tpt.

494

Timp.

494

Vln. I

Vln. II

Vla.

Vc.

Cb.

mp

p

mp

p

mp

p

mp

p

Hummel - Trumpet Concerto in E - Score

502

The musical score for page 101 consists of the following parts and dynamics:

- Fl.:** *f*
- Ob. 1:** *f*
- Ob. 2:** *f*
- B \flat Cl. 1:** *f*
- B \flat Cl. 2:** *f*
- Hn. 1:** *f*
- Hn. 2:** *f*
- S. C Tpt.:** *f*
- Timp.:** *f*

BB

510

Fl.

Ob. 1

Ob. 2

B \flat Cl. 1

B \flat Cl. 2

Hn. 1

Hn. 2

S. C Tpt.

Timp.

Vln. I

Vln. II

Vla.

Vc.

Cb.

f

f

f

f

f

f

f

mp

p

p

p

p

p

Hummel - Trumpet Concerto in E - Score

519

Fl.

519

Ob. 1

Ob. 2

B \flat Cl. 1

B \flat Cl. 2

519

Hn. 1

Hn. 2

S. C Tpt.

519

Timp.

519

Vln. I

Vln. II

Vla.

Vc.

Cb.

cresc.

cresc.

cresc.

cresc.

cresc.

cresc.

528

Fl.

Ob. 1

Ob. 2

B♭ Cl. 1

B♭ Cl. 2

Hn. 1

Hn. 2

S. C Tpt.

528

Timp.

528

Vln. I

Vln. II

Vla.

Vc.

Cb.

f

mf

f

f

f

mp

mp

mp

mp

mp

Hummel - Trumpet Concerto in E - Score

105

535

Fl.

535

Ob. 1

Ob. 2

B♭ Cl. 1

B♭ Cl. 2

Hn. 1

Hn. 2

S. C Tpt.

535

Timp.

535

Vln. I

Vln. II

Vla.

Vc.

Cb.

Hummel - Trumpet Concerto in E - Score

550 *Majore*

Fl. *pp*

Ob. 1 *pp*

Ob. 2 *pp*

B \flat Cl. 1 *pp*

B \flat Cl. 2 *pp*

Hn. 1 *pp*

Hn. 2 *pp*

S. C Tpt. *pp* *p*

Timp. *pp*

Vln. I *pp*

Vln. II *pp*

Vla. *pp*

Vc. *pizz.* *pp*

Cb. *pizz.* *pp*

559

Fl.

559

Ob. 1

559

Ob. 2

B♭ Cl. 1

B♭ Cl. 2

559

Hn. 1

559

Hn. 2

S. C Tpt.

559

Timp.

559

Vln. I

559

Vln. II

Vla.

Vc.

Cb.

mp

mp

arco

arco

Hummel - Trumpet Concerto in E - Score

109

DD

Fl.

Ob. 1

Ob. 2

B \flat Cl. 1

B \flat Cl. 2

Hn. 1

Hn. 2

S. C Tpt.

Timp.

Vln. I

Vln. II

Vla.

Vc.

Cb.

568

568

mp

tr

Fl. ⁵⁷⁶
 Ob. 1 ⁵⁷⁶
 Ob. 2
 B♭ Cl. 1
 B♭ Cl. 2
 Hn. 1 ⁵⁷⁶
 Hn. 2
 S. C Tpt.
 Timp. ⁵⁷⁶
 Vln. I ⁵⁷⁶
 Vln. II
 Vla.
 Vc.
 Cb.

f *p* *f*
mf
f *p* *f*
f *p* *f*
f *p* *f*

Hummel - Trumpet Concerto in E - Score

EE

111

582

Fl.

Ob. 1

Ob. 2

B \flat Cl. 1

B \flat Cl. 2

Hn. 1

Hn. 2

S. C Tpt.

Timp.

Vln. I

Vln. II

Vla.

Vc.

Cb.

p

f

587

Fl.

Ob. 1

Ob. 2

B♭ Cl. 1

B♭ Cl. 2

Hn. 1

Hn. 2

S. C Tpt.

Timp.

Vln. I

Vln. II

Vla.

Vc.

Cb.

p

p

p

p

f

f

mp

mf

p

p

f

f

f

p

f

p

3

3

3

3

3

3

3

3

Hummel - Trumpet Concerto in E - Score

594

Fl.

594

Ob. 1

Ob. 2

B \flat Cl. 1

B \flat Cl. 2

594

Hn. 1

Hn. 2

594

S. C Tpt.

594

Timp.

594

Vln. I

Vln. II

Vla.

Vc.

Cb.

mp

mp

decrec...

cresc.

tr

tr

604 **FF**

Fl.

Ob. 1

Ob. 2

B \flat Cl. 1

B \flat Cl. 2

Hn. 1

Hn. 2

S. C Tpt.

Timp.

Vln. I

Vln. II

Vla.

Vc.

Cb.

cresc.

tr

Hummel - Trumpet Concerto in E - Score

Cadenza - ad Lib.

613

Fl.

613

Ob. 1

613

Ob. 2

613

B♭ Cl. 1

613

B♭ Cl. 2

613

Hn. 1

613

Hn. 2

S. C Tpt.

f

613

Timp.

613

Vln. I

613

Vln. II

613

Vla.

613

Vc.

613

Cb.

3

621

Fl.

Ob. 1

Ob. 2

B \flat Cl. 1

B \flat Cl. 2

Hn. 1

Hn. 2

S. C Tpt.

3

3

3

3

3

621

Timp.

621

Vln. I

Vln. II

Vla.

Vc.

Cb.

Hummel - Trumpet Concerto in E - Score

628

Fl.

628

Ob. 1

Ob. 2

B \flat Cl. 1

B \flat Cl. 2

628

Hn. 1

Hn. 2

S. C Tpt.

628

Timp.

628

Vln. I

Vln. II

Vla.

Vc.

Cb.

Instruments and Parts:

- Fl.
- Ob. 1
- Ob. 2
- B♭ Cl. 1
- B♭ Cl. 2
- Hn. 1
- Hn. 2
- S. C Tpt.
- Timp.
- Vln. I
- Vln. II
- Vla.
- Vc.
- Cb.

Measure Numbers: 634, 635

Tempo: *a tempo*

Dynamic: *f*

Hummel - Trumpet Concerto in E - Score

Musical score for Hummel - Trumpet Concerto in E, page 119. The score is for a full orchestra and includes the following parts:

- Fl. (Flute)
- Ob. 1 (Oboe 1)
- Ob. 2 (Oboe 2)
- B♭ Cl. 1 (Bass Clarinet 1)
- B♭ Cl. 2 (Bass Clarinet 2)
- Hn. 1 (Horn 1)
- Hn. 2 (Horn 2)
- S. C Tpt. (Trumpet in C)
- Timp. (Timpani)
- Vln. I (Violin I)
- Vln. II (Violin II)
- Vla. (Viola)
- Vc. (Violoncello)
- Cb. (Contrabass)

GG

649

Fl.

Ob. 1

Ob. 2

B♭ Cl. 1

B♭ Cl. 2

Hn. 1

Hn. 2

S. C Tpt.

649

Timp.

649

Vln. I

Vln. II

Vla.

Vc.

Cb.

f *sf* *sf*

f *sf* *sf*

f *sf* *sf*

f *fz* *sf*

f *sf* *sf*

f

f

f *sf* *sf*

f *sf* *sf*

f

f

f

Hummel - Trumpet Concerto in E - Score

657

Fl. *sf*

Ob. 1 *sf*

Ob. 2 *sf*

B♭ Cl. 1 *sf*

B♭ Cl. 2 *sf*

Hn. 1

Hn. 2

S. C Tpt.

657

Timp.

657

Vln. I *sf*

Vln. II *sf* *fz* *sf*

Vla.

Vc.

Cb.

Trumpet Concerto in E

for Solo Trumpet & Orchestra

Timpani E-B

Johhan Nepomuk Hummel (1778 - 1837)
Arrangement & Cadenza - Michel Rondeau

1 - Allegro con spirito ♩ = 135

Hummel - Trumpet Concerto in E - Timpani

85

18

F

21

G

19

f

H

152

3

160

166

I

5

pp

J

K

176

14

15

L

M

209

14

10

11

N

O

247

23

26

f

Hummel - Trumpet Concerto in E - Timpani

P

295 *f* *cresc.*

305

311 2 - Adante ♩ = 70 Q 12 R 15 3 *f*

343 S 9 T 14 U 8 5

379 3 - Allegro - Rondo ♩ = 140 19 *p* *pp*

V

412 *f*

412 W 26 X

446 Y 3 5 13 Z *p* *f*

Hummel - Trumpet Concerto in E - Timpani

472

482 Minore

514

537

DD

589

Cadenza - ad Lib.

643

654

Trumpet Concerto in E

for Solo Trumpet & Orchestra

Cello

1 - Allegro con spirito ♩ = 135

Johhan Nepomuk Hummel (1778 - 1837)
Arrangement & Cadenza - Michel Rondeau

Hummel - Trumpet Concerto in E - Cello

44

3

51

f

C

56

f

cresc.

61

p

66

D

mf

72

p

78

mf

E

f

sf *p*

89

89

95

95

101

101

F

107

110

110

116

116

122

G

122

128

128

Hummel - Trumpet Concerto in E - Cello

133

138

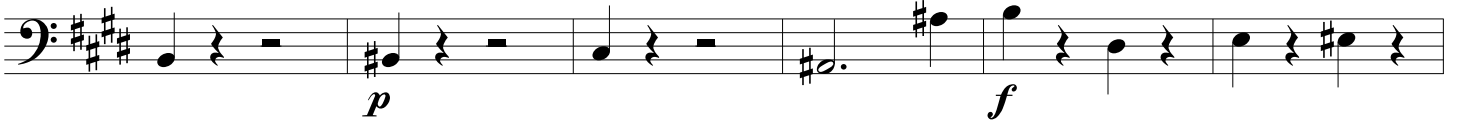

144

H

149

154

159

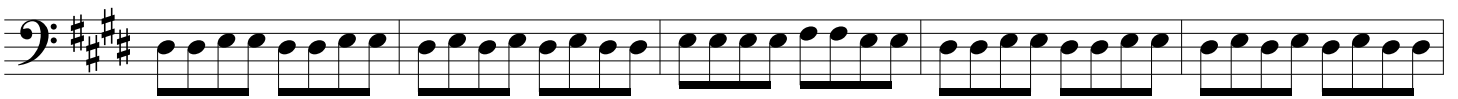

164

I

169

Hummel - Trumpet Concerto in E - Cello

174

179

185

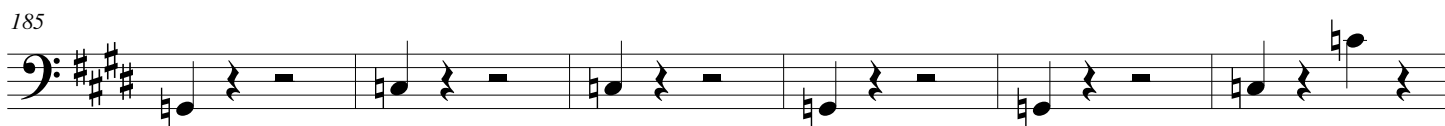

191

197

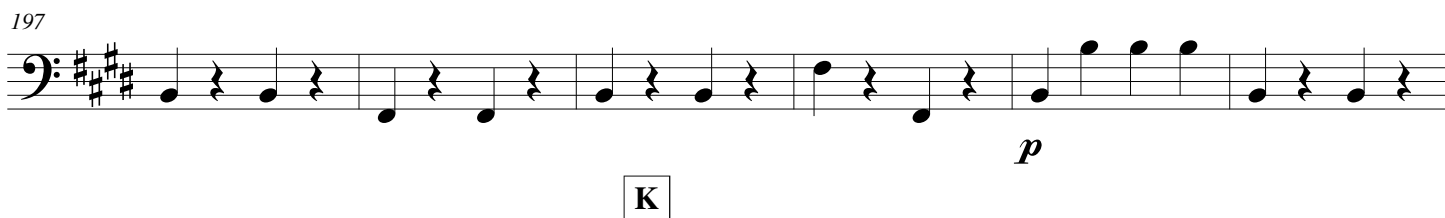

203

208

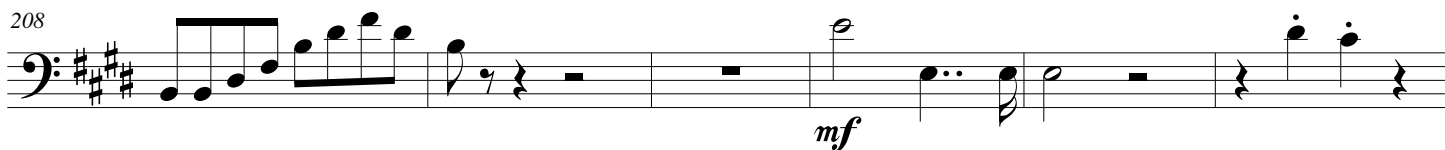

214

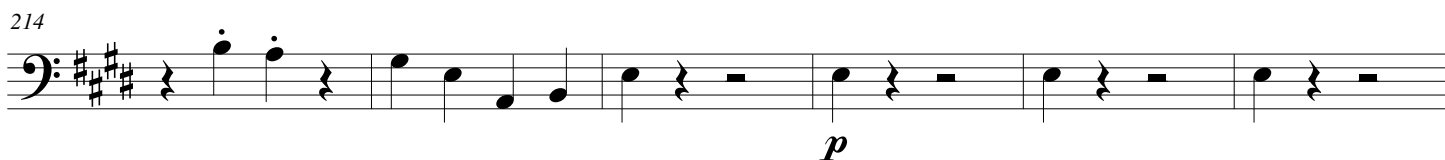

Hummel - Trumpet Concerto in E - Cello

220

L

f

226

232

M

mp

238

mp

243

f

248

N

f

253

mp

259

Hummel - Trumpet Concerto in E - Cello

265

O

271

277

282

287

293

P

298

303

Hummel - Trumpet Concerto in E - Cello

308

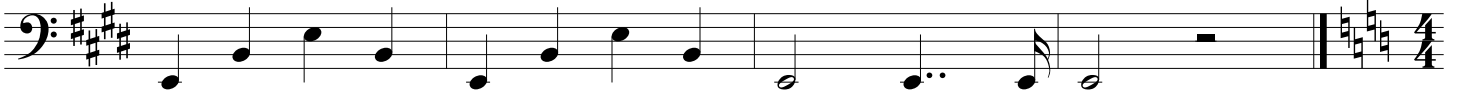

312 2 - Adante ♩ = 70

317

321

326

331

336

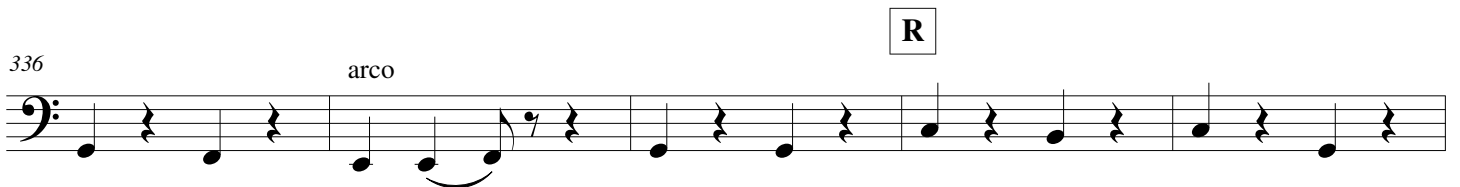

341 arco

346

351

355

360

365

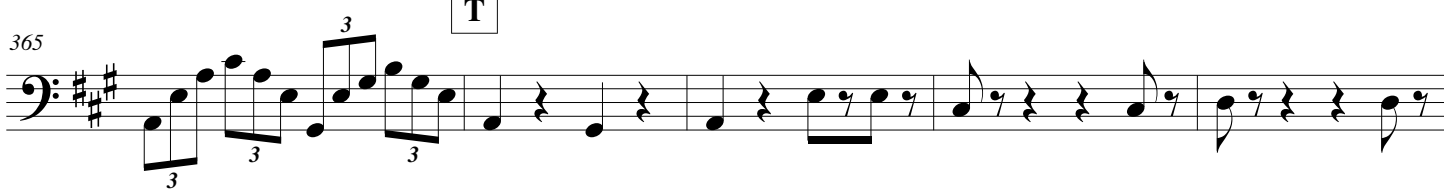

370

375

378

Hummel - Trumpet Concerto in E - Cello

3 - Allegro - Rondo ♩ = 140

2

p

392

V

401

f

W

410

p

420

429

X

438

f

Y

445

p

pizz.

arco

454

463

472

481

Minore

490

AA

499

507

BB

515

Hummel - Trumpet Concerto in E - Cello

524

524-533: Bass clef, key signature of one sharp (F#). The staff contains a sequence of notes starting with a quarter rest, followed by quarter notes, and then sixteenth-note runs. Dynamics include *cresc.* and *f*.

CC

534-539: Bass clef, key signature of one sharp (F#). The staff contains quarter notes and quarter rests. Dynamics include *mp* and *f*.

540

540-545: Bass clef, key signature of one sharp (F#). The staff contains sixteenth-note runs. Dynamics include *decresc...*.

546

546-553: Bass clef, key signature of one sharp (F#). The staff contains quarter notes and sixteenth-note runs. Dynamics include *p* and *pp*. A section starting at measure 550 is marked **Majore pizz.**

554

554-562: Bass clef, key signature of two sharps (F#, C#). The staff contains sixteenth-note runs.

DD

563

563-570: Bass clef, key signature of two sharps (F#, C#). The staff contains sixteenth-note runs. Dynamics include *arco*.

571

571-579: Bass clef, key signature of two sharps (F#, C#). The staff contains sixteenth-note runs and quarter notes. Dynamics include *f* and *p*.

EE

580

580-587: Bass clef, key signature of two sharps (F#, C#). The staff contains quarter notes and quarter rests. Dynamics include *f* and *p*.

589

f *p*

This block contains musical notation for measures 589 to 598. It starts with a dynamic marking of *f* (forte) and transitions to *p* (piano) at measure 592. The notation includes a fermata over the final measure (598).

599

5 **FF**

This block contains musical notation for measures 599 to 610. It features a measure rest for five measures (marked '5') and a dynamic marking of **FF** (fortissimo) in a box. The notation includes a fermata over the final measure (610).

611

Cadenza - ad Lib.

Trp, **23**

This block contains musical notation for measures 611 to 638. It is labeled as a Cadenza - ad Lib. for the Trumpet (Trp) and includes a measure rest for 23 measures. The notation includes a fermata over the final measure (638).

639

a tempo

f *f*

This block contains musical notation for measures 639 to 647. It begins with the tempo marking *a tempo* and dynamic markings of *f* (forte) at the start and middle of the passage.

648

GG *f*

This block contains musical notation for measures 648 to 656. It features a dynamic marking of **GG** (grandioso) in a box and a dynamic marking of *f* (forte) at the end of the passage.

657

This block contains musical notation for measures 657 to 666, concluding the page with a double bar line.

Trumpet Concerto in E

for Solo Trumpet & Orchestra

Violin I

Johhan Nepomuk Hummel (1778 - 1837)
Arrangement & Cadenza - Michel Rondeau

1 - Allegro con spirito ♩ = 135

1 *f* *p*

6 *f*

11

A

20 *ff*

24

27

B *sf* *p* *sf* *p*

Hummel - Trumpet Concerto in E - Violin 1

36

cresc. *f*

42

pp

47

f

51

f C

55

58

cresc. *sf* *sf* *sf* *sf*

63

mf D

71

p

76

81

85

88

93

98

104

108

Hummel - Trumpet Concerto in E - Violin 1

111

p

116

121

G

132

138

H

144

150

156

160

163

167

172

175

180

187

Hummel - Trumpet Concerto in E - Violin 1

192

197

202

206

209

214

219

L

Hummel - Trumpet Concerto in E - Violin 1

228

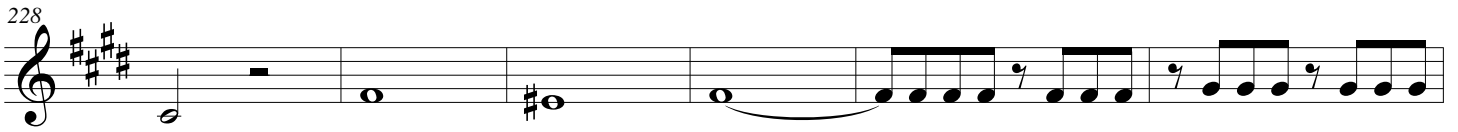

M

234

240

245

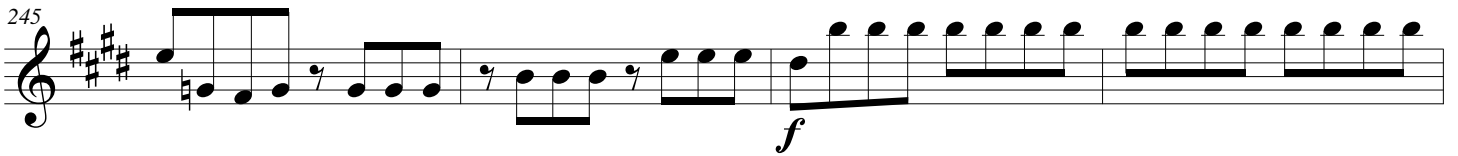

N

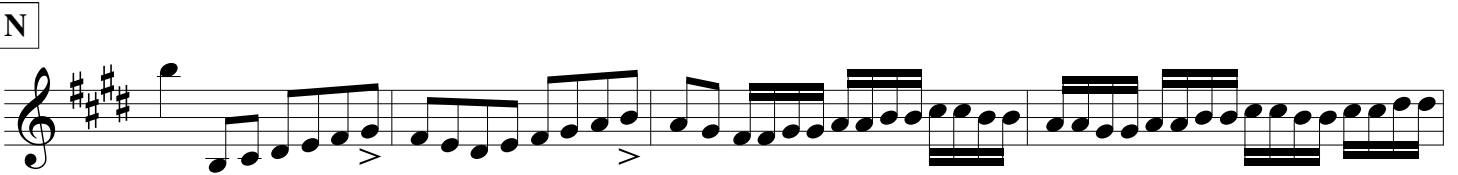

253

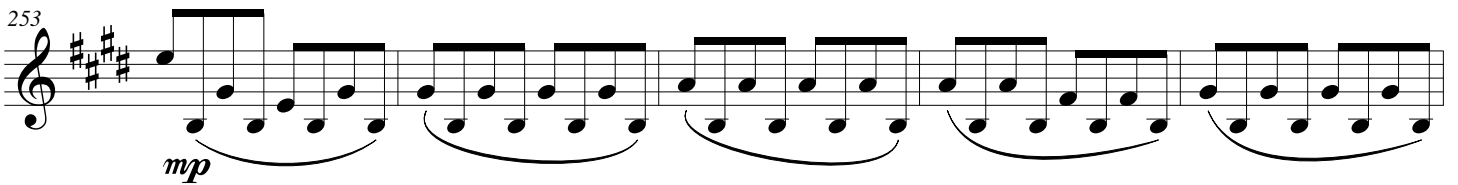

258

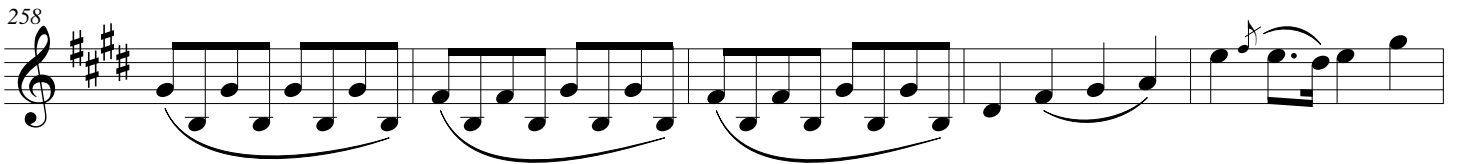

263

Hummel - Trumpet Concerto in E - Violin 1

268

O

279

284

289

294

P

302

Hummel - Trumpet Concerto in E - Violin 1

306 *sf sf*

311 2 - Adante ♩ = 70 *f p*

315

319

Q

323

327

331

335

Hummel - Trumpet Concerto in E - Violin 1

R

S

T

U

373 *f*

377 *p*

381 *pp* 3 - Allegro - Rondo ♩ = 140 2 2

V

395 *f*

403 *sf sf sf sf*

W

409 *p*

Hummel - Trumpet Concerto in E - Violin 1

426

435

X

443

3

pizz.

Y

451

2

arco

p

460

467

Z

f

sf

474

sf

sf

sf

481

Minore

p

AA

489 *mp*

497 *p*

504 *f* *p* *f* *p*

BB

512

521 *cresc.* *f*

CC

529 *mp*

537 *f*

544 *decresc...* *pp* *mp*

4 **Majore** 12

DD

564 *tr*

Hummel - Trumpet Concerto in E - Violin 1

EE

FF

Cadenza - ad Lib.

GG

Trumpet Concerto in E

for Solo Trumpet & Orchestra

Violin II

Johhan Nepomuk Hummel (1778 - 1837)
Arrangement & Cadenza - Michel Rondeau

1 - Allegro con spirito ♩ = 135

A

B

Hummel - Trumpet Concerto in E - Violin 2

78

E

83

87

91

96

101

F

109

Hummel - Trumpet Concerto in E - Violin 2

112

117

122

128

133

140

H

152

Hummel - Trumpet Concerto in E - Violin 2

157

160

163

I

167

172

175

182

J

188

Hummel - Trumpet Concerto in E - Violin 2

193

198

p

204

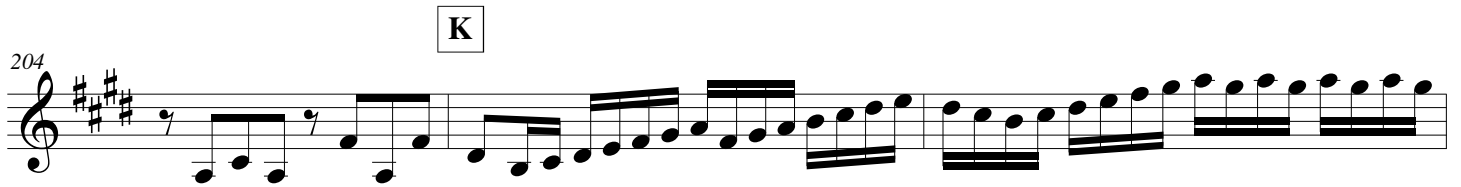

K

207

mf

212

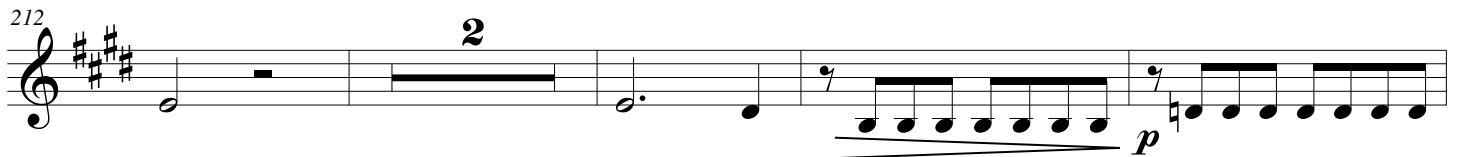

2

p

218

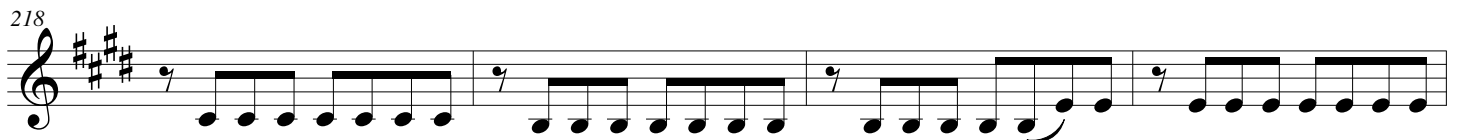

222

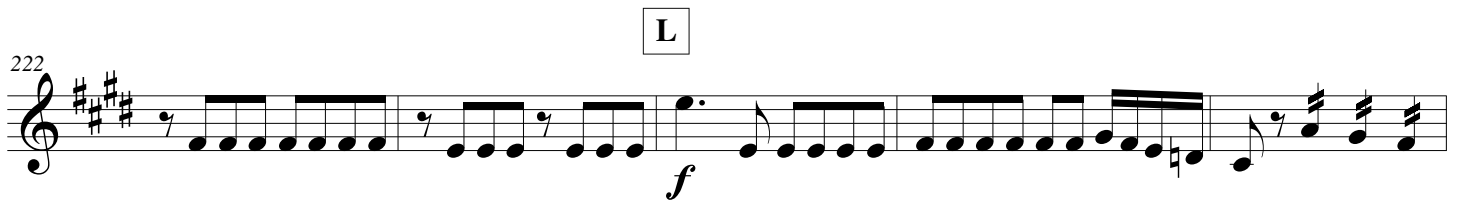

L

f

227

Hummel - Trumpet Concerto in E - Violin 2

M

232

237

mp

243

f

N

248

252

mp

256

261

p

267

Hummel - Trumpet Concerto in E - Violin 2

O

272

278

283

288

293

P

302

307

Hummel - Trumpet Concerto in E - Violin 2

312 2 - Adante ♩ = 70

Q

Hummel - Trumpet Concerto in E - Violin 2

R

338

341

344

347

S

350

353

356

360

364 T

370

U

377

3 - Allegro - Rondo ♩ = 140

381

389

395 V

403

Hummel - Trumpet Concerto in E - Violin 2

409 W

p

417

427

436 X

f

443 Y

pizz.

451 2 arco

p

460

467 Z

f *sf* *sf*

475

fz sf

482 **Minore**

p

490

mp **AA**

498

p f

505

p f p

BB

p

521

cresc.

528

f mp **CC**

535

f

Hummel - Trumpet Concerto in E - Violin 2

543 *decresc...* **4** **Majore** **18** *pp*

DD **9** *f* *p* *f* *p*

EE 584 *f* *p* *f*

592

600 **FF** **5**

612 **Cadenza - ad Lib.** **23** *a tempo* *f*

641 *f*

GG 650 *f* *sf* *sf*

658 *fz* *sf*

Trumpet Concerto in E

for Solo Trumpet & Orchestra

Viola

Johhan Nepomuk Hummel (1778 - 1837)
Arrangement & Cadenza - Michel Rondeau

1 - Allegro con spirito ♩ = 135

Hummel - Trumpet Concerto in E - Viola

43

48

56

61

72

77

89

Hummel - Trumpet Concerto in E - Viola

94

99

104

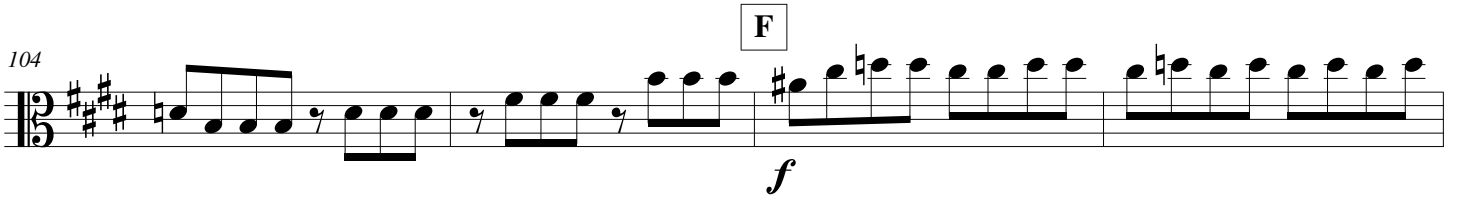

108

110

116

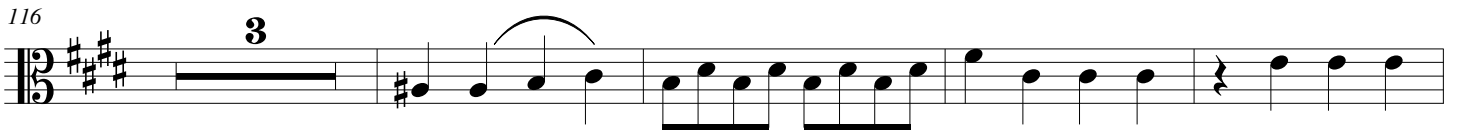

123

128

Hummel - Trumpet Concerto in E - Viola

134

141

147

153

158

163

I

169

173

Hummel - Trumpet Concerto in E - Viola

176

183

187

191

196

202

207

213

Hummel - Trumpet Concerto in E - Viola

L

220

225

230

M

242

N

248

252

257

263

268

O

279

284

289

294

P

Hummel - Trumpet Concerto in E - Viola

304

cresc. *sf sf sf sf*

309

2 - Adante ♩ = 70
f

313

p

316

p

319

p

323

Q

327

p

331

p

Hummel - Trumpet Concerto in E - Viola

335

R

343

346

S

350

353

357

361

Hummel - Trumpet Concerto in E - Viola

T

U

371

375

378

3 - Allegro - Rondo ♩ = 140

V

393

403

W

412

422

431

X

Y

447

456

Z

466

475

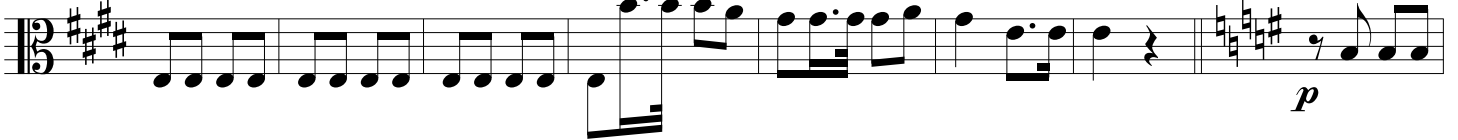

483

Hummel - Trumpet Concerto in E - Viola

AA

492

500

BB

508

516

525

CC

541

548

Majore

557

577

586

595

Cadenza - ad Lib.

608

638

647

656

Trumpet Concerto in Eb

for Solo Trumpet & Orchestra

Solo Bb Trumpet

1 - Allegro con spirito ♩ = 135

Johhan Nepomuk Hummel (1778 - 1837)
Arrangement & Cadenza - Michel Rondeau

Hummel - Trumpet Concerto in Eb - Solo Bb Trumpet

186

193

198

202

211

217

223

230

4 Hummel - Trumpet Concerto in Eb - Solo Bb Trumpet

235 M

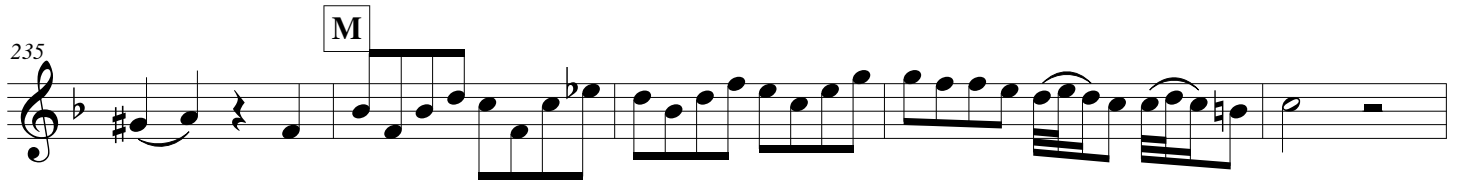

240 *f*

246 N *f* *mf*

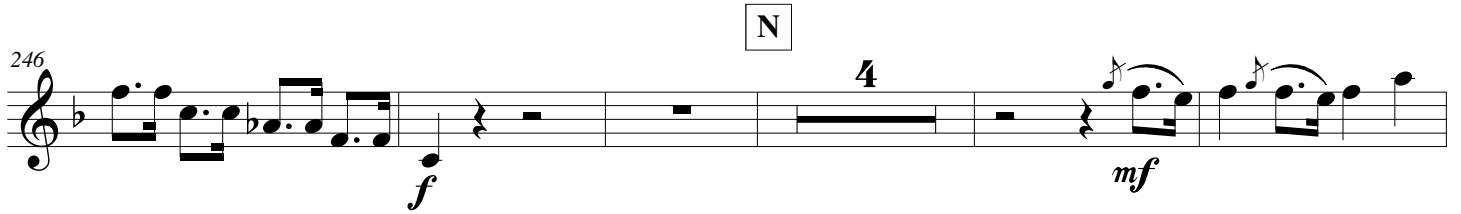

255

261 *sf sf*

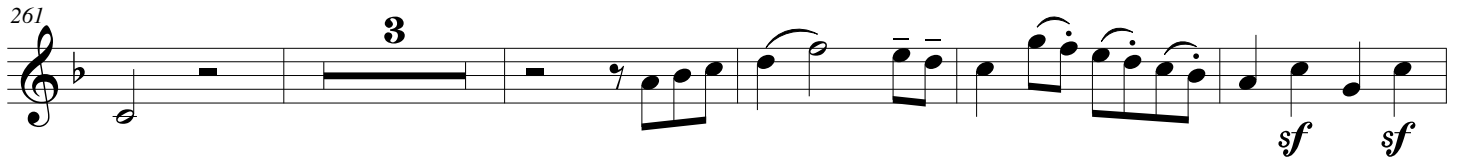

269 O *mp legato*

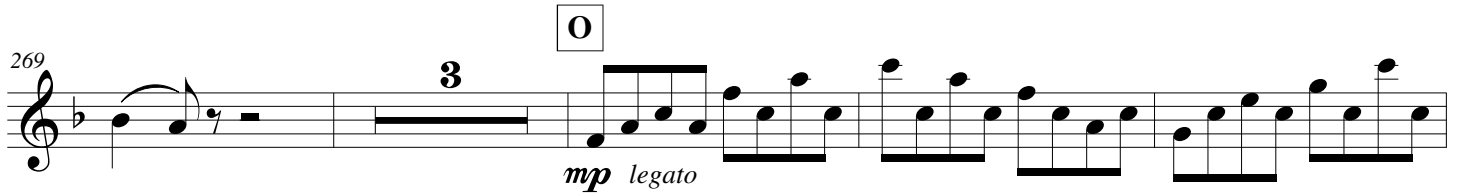

276

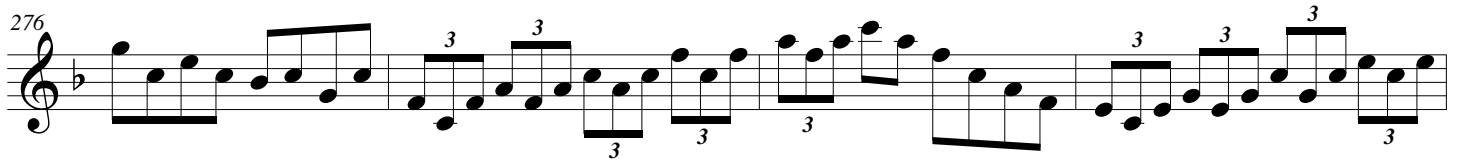

280 *mf p mf p*

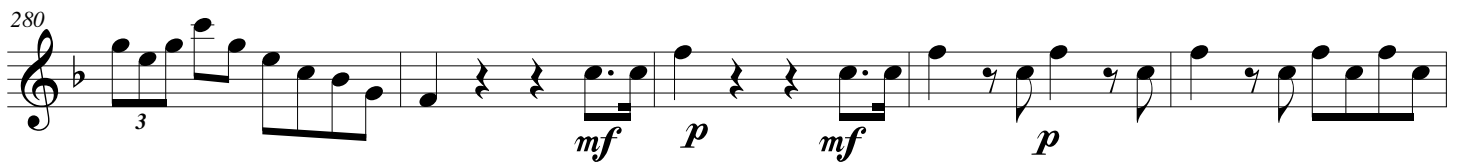

Hummel - Trumpet Concerto in Eb - Solo Bb Trumpet

285

ff *mf*

291

p 3 3 3 3 3 3

296

cresc. *f* P 12

312

2 - Adante ♩ = 70 *p* Q

320

326

3 3 3

331

3 3 3 3 3 3

336

3 3 3 3 R

Hummel - Trumpet Concerto in Eb - Solo Bb Trumpet

340 **3**
p *sf*

S

348

353 **3**

358 *tr* **3**

T

363 *tr* **3**

369 *tr* **3**

U

3 - Allegro - Rondo ♩ = 140

373 **8** *f* *p*

385

Hummel - Trumpet Concerto in Eb - Solo Bb Trumpet

394

V

11

W

f *p*

420

4

mp

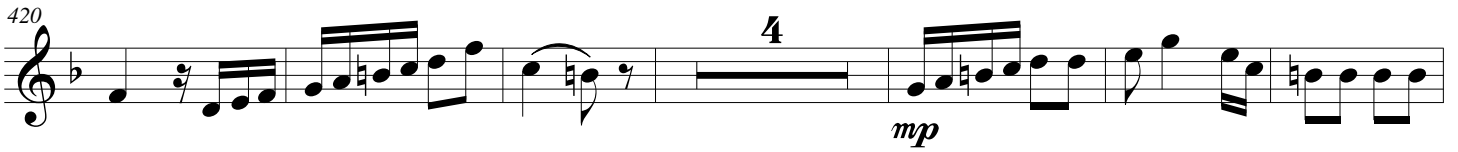

430

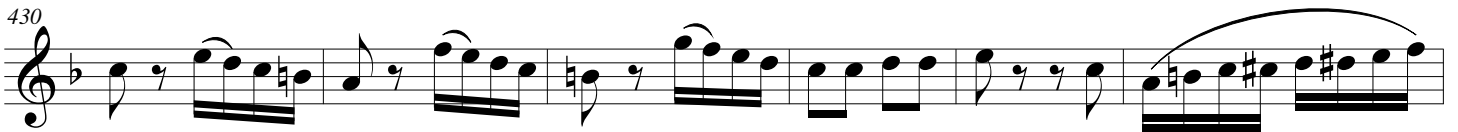

X

5

f

3

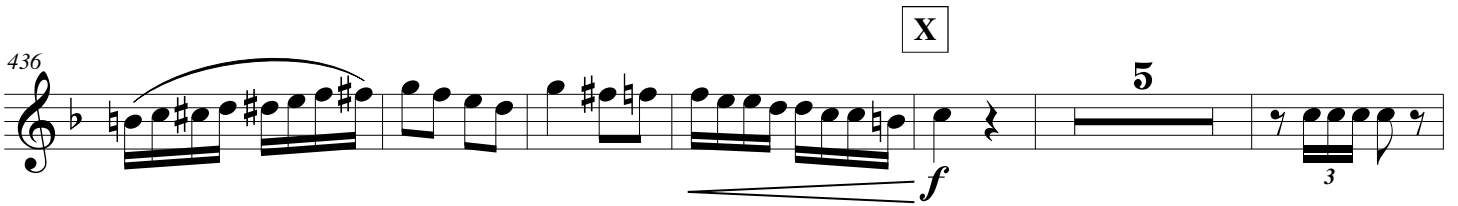

Y

447

3

mp

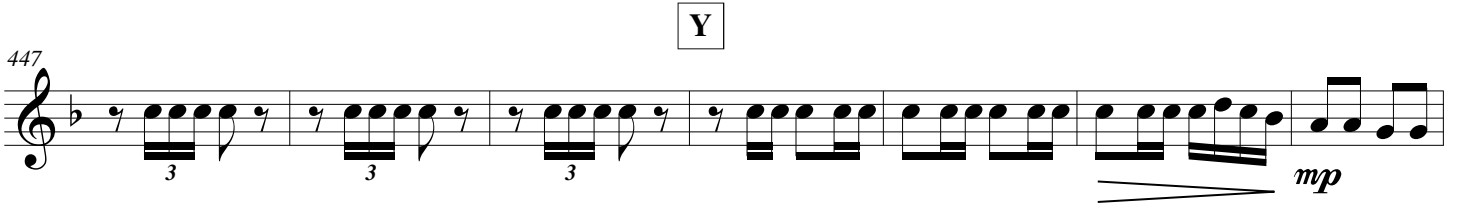

454

462

Z

469 **10** **Minore**

f *mp*

486

AA

495 **3**

504

BB

mp

522 **CC**

cresc. *f* *mf*

3

533 **9**

f

548 **Majore**

mp *pp* *p*

3

Hummel - Trumpet Concerto in Eb - Solo Bb Trumpet

DD

557 **6**

EE

FF

612 **Cadenza - ad Lib.**

Hummel - Trumpet Concerto in Eb - Solo Bb Trumpet

626

3 3 3 3 3 3

631

3 3 3 3 3 3

637

a tempo
tr

f *ff* *f*

646

GG

f

654

7

Trumpet Concerto in Eb

for Solo Trumpet & Orchestra

Clarinet in B \flat 1

Johhan Nepomuk Hummel (1778 - 1837)
Arrangement & Cadenza - Michel Rondeau

1 - Allegro con spirito $\text{♩} = 135$

Hummel - Trumpet Concerto in Eb - Bb Clarinet 1

62 3 D 17 E

86 16 F

107 18 G

130 5 3 3 3 3 3 3 7

H

Hummel - Trumpet Concerto in Eb - Bb Clarinet 1

169 I

pp *f*

175 J K

13 15

206 L

14

225 M

9 3 *mp*

241 *f*

248 N

11 *p*

264 *p*

3

272 O

7 *mf* *p* 3

4 Hummel - Trumpet Concerto in Eb - Bb Clarinet 1

286 **P**
ff 10 *f*

301 *cresc.* *sf sf sf sf*

307

312 **Q** **R**
2 - Adante ♩ = 70
11 *p* 14

341 **S**
f 9 10 *p*

363 **T**

369 **U**
5 *f*

379 **V**
3 - Allegro - Rondo ♩ = 140
p pp f 19

403

fz sf sf sf sf

412

W

9

p

13

X

f

449

Y

19

Z

f fz sf sf sf

476

Minore

AA

14

8

sf

504

f f

2

BB

CC

14

3

f

536

5

f p

Hummel - Trumpet Concerto in Eb - Bb Clarinet 1

550 **Majore**

pp *tr*

559

DD **6**

573

EE **7** *f*

587

FF **3** **11** **4** *p*

610 **Cadenza - ad Lib.**

23 *Trp.* *a tempo* *f*

640

2 *f*

651 **GG**

f *fz* *sf* *sf* *sf*

659

sf

Trumpet Concerto in Eb

for Solo Trumpet & Orchestra

Clarinet in B \flat 2

Johhan Nepomuk Hummel (1778 - 1837)
Arrangement & Cadenza - Michel Rondeau

1 - Allegro con spirito $\text{♩} = 135$

- Measure 56: Ends with a crescendo (*cresc.*) and four sforzando (*sf*) dynamics.

Hummel - Trumpet Concerto in Eb - Bb Clarinet 2

62 3 D 17 E
f

86 17 F
f

107 18 G 2
p

131 5 3 3 3 3 3 3 7
p

H
p

152
p

158
p

164
p

Hummel - Trumpet Concerto in Eb - Bb Clarinet 2

I

pp f

J

K

176

13 15 14

L

207

14 9 3 14

M

226

9 3 mp

242

f

N

248

11 9 3 14 p

264

3 9 14 3 14 p

O

272

7 9 14 3 14 mf p

Hummel - Trumpet Concerto in Eb - Bb Clarinet 2

286 P

ff 10 *f*

301

cresc. *sf sf sf sf*

307

312 Q R

2 - Adante $\text{♩} = 70$

11 14

p

341 S

9 10

f *p*

363 T

369 U

5

f

378

p *pp*

Hummel - Trumpet Concerto in Eb - Bb Clarinet 2

3 - Allegro - Rondo ♩ = 140

19 V

f sf sf sf sf sf sf

409 W 8

p

425 X 13

f

444 Y 2 Z 19

f

471

sf sf sf sf sf

480 AA Minore 14 8

f

508 BB 2 14

f

530 CC 3

f

Trumpet Concerto in Eb

for Solo Trumpet & Orchestra

Solo C Trumpet

1 - Allegro con spirito ♩ = 135

Johhan Nepomuk Hummel (1778 - 1837)
Arrangement & Cadenza - Michel Rondeau

Hummel - Trumpet Concerto in Eb - Solo C Trumpet

115

122

G

128

133

138

H

I

144

176

181

Hummel - Trumpet Concerto in Eb - Solo C Trumpet

186

2

J

p

193

198

3

f

202

K

5

p

f

211

217

p

223

L

2

f

230

p

Hummel - Trumpet Concerto in Eb - Solo C Trumpet

235 M

240 *f*

246 N

255

260

268 O

275

279

Hummel - Trumpet Concerto in Eb - Solo C Trumpet

284

ff mf

290

p

295

cresc. f

300

2 - Adante ♩ = 70

12 2

p

318

Q

329

334

Hummel - Trumpet Concerto in Eb - Solo C Trumpet

338 *tr* **R** **3** *p*

345 *sf*

350 **S**

354 **3**

358 *tr* **3**

363 **T** *tr* **3**

369 *tr* **3** *tr* **3** *tr* **3** *tr* **3** *tr*

373 **U** **8** **3 - Allegro - Rondo** ♩ = 140 *f* *p*

Hummel - Trumpet Concerto in Eb - Solo C Trumpet

385

393

401

V

11

W

f *p*

420

4

mp

430

436

X

5

f

3

447

Y

mp

454

Hummel - Trumpet Concerto in Eb - Solo C Trumpet

462

Z

469

10

Minore

485

AA

494

3

503

BB

511

mp

520

cresc.

f

CC

529

3

mf

3

Hummel - Trumpet Concerto in Eb - Solo C Trumpet

Majore

537 **9**
f *mp* *pp*

551 **3**
p

DD
561 **6**
mp

574
f *p*

580
f *p*

EE
592
f *mp* *mf*

592
decresc... *cresc.*

FF
603
cresc. *f*

Hummel - Trumpet Concerto in Eb - Solo C Trumpet

614 Cadenza - ad Lib.

620

626

631

636

a tempo
tr
f \longleftarrow *ff* *f*

644

652

GG

7

f

Trumpet Concerto in Eb

for Solo Trumpet & Orchestra

Double Bass

Johhan Nepomuk Hummel (1778 - 1837)
Arrangement & Cadenza - Michel Rondeau

1 - Allegro con spirito ♩ = 135

7

13

18

24

29

34

39

f *p* *f* *p* *sf* *p* *sf* *p* *pp*

cresc.

A

B

Hummel - Trumpet Concerto in Eb - Double Bass

44

51

56

61

66

72

78

E

89

95

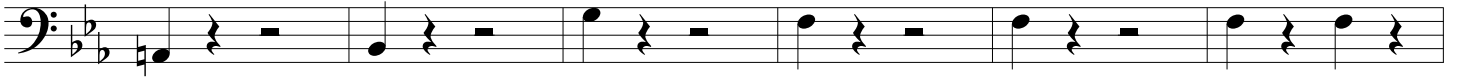

101

F

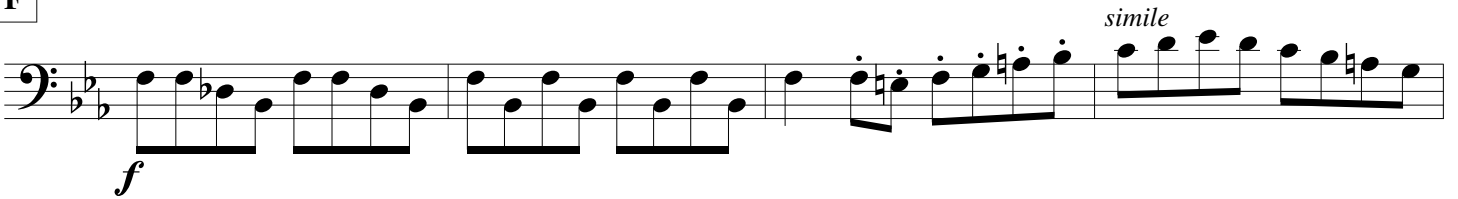

110

116

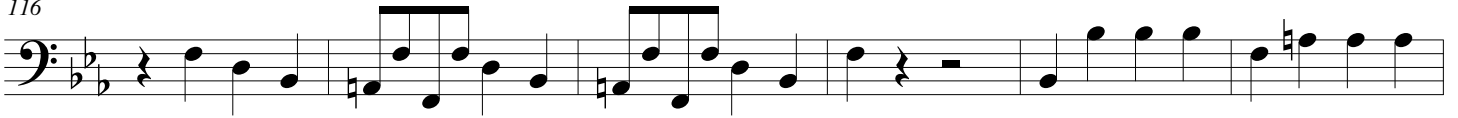

122

128

133

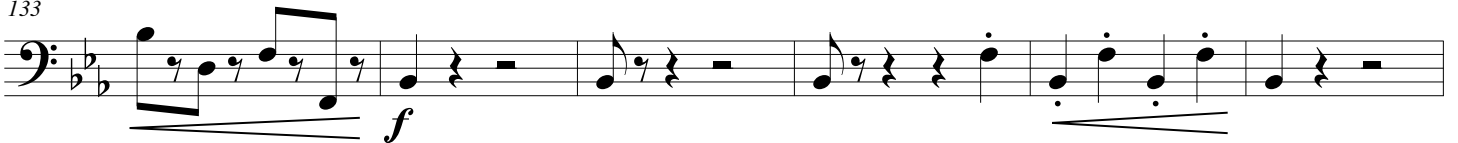

139

4 Hummel - Trumpet Concerto in Eb - Double Bass

H

145

150

155

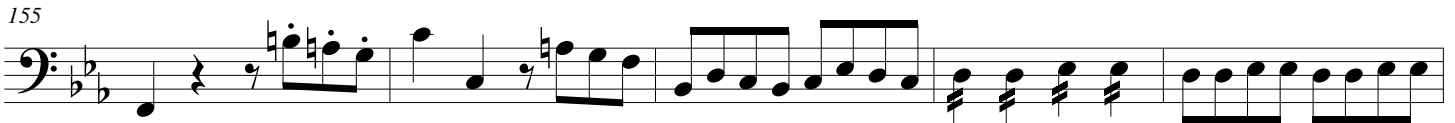

160

165

I

175

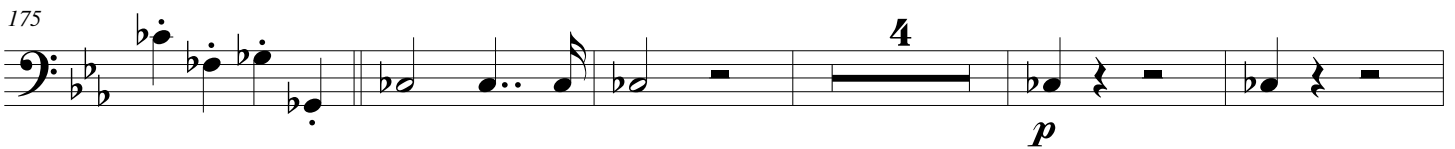

184

J

196

K

202

207

213

L

219

225

M

231

237

Hummel - Trumpet Concerto in Eb - Double Bass

242

247

252

258

264

270

276

282

Hummel - Trumpet Concerto in Eb - Double Bass

287

293

298

303

308

312

317

322

Hummel - Trumpet Concerto in Eb - Double Bass

327

332

R

337

arco

arco

342

pizz.

347

S

358

arco

T

363

pizz.

368 arco

U

373 *f*

377 *p*

3 - Allegro - Rondo ♩ = 140

381 *pp* *p*

389

V

398 *f*

W

407 *p*

416

Hummel - Trumpet Concerto in Eb - Double Bass

425

433

X

f

442

448

Y

pizz.

2

arco

p

457

466

Z

f

475

Minore

p

483

AA

492

501

BB

509

518

CC

527

535

543

552

DD

561

570

EE

579

588

FF

598

Cadenza - ad Lib.

610

639

GG

648

657

Trumpet Concerto in Eb

for Solo Trumpet & Orchestra

Solo Eb Trumpet

Johhan Nepomuk Hummel (1778 - 1837)
Arrangement & Cadenza - Michel Rondeau

1 - Allegro con spirito ♩ = 135

13 A 17 B 23 C 12

f *f*

D

73

79

E

6

96

F

4

111

Hummel - Trumpet Concerto in Eb - Solo Eb Trumpet

116

123

128

133

138

144

176

181

Hummel - Trumpet Concerto in Eb - Solo Eb Trumpet

186

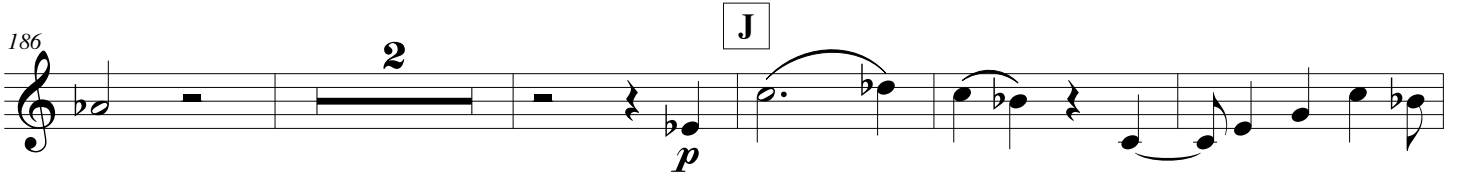

2

J

p

193

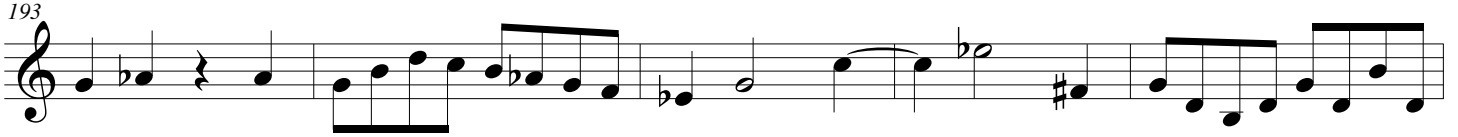

198

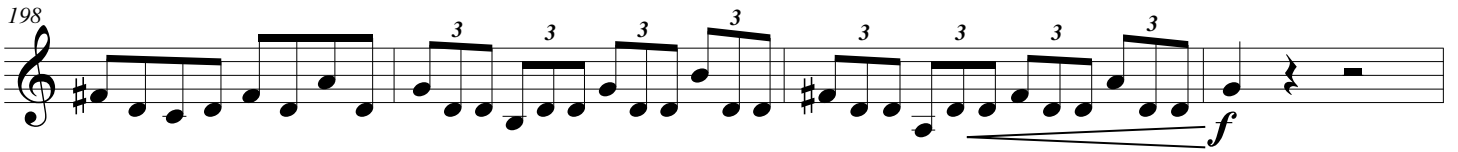

3

f

202

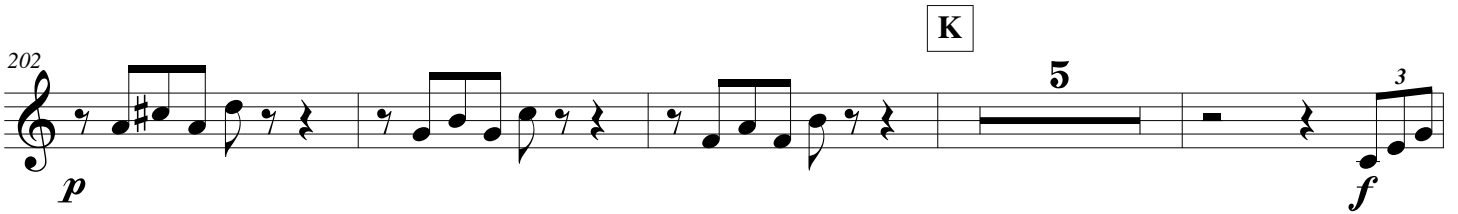

K

5

p

f

211

217

p

223

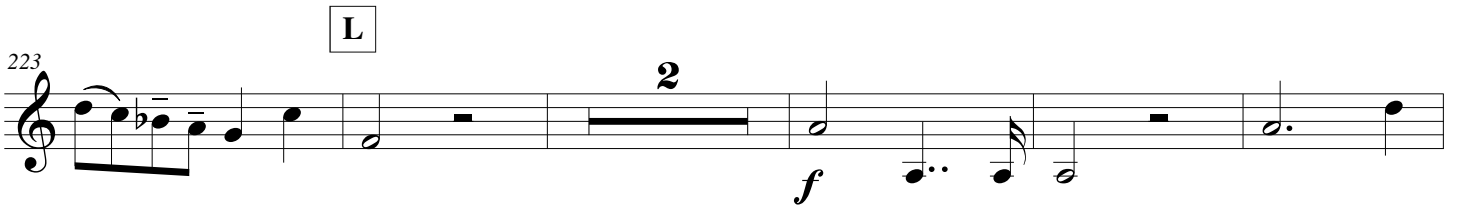

L

2

f

230

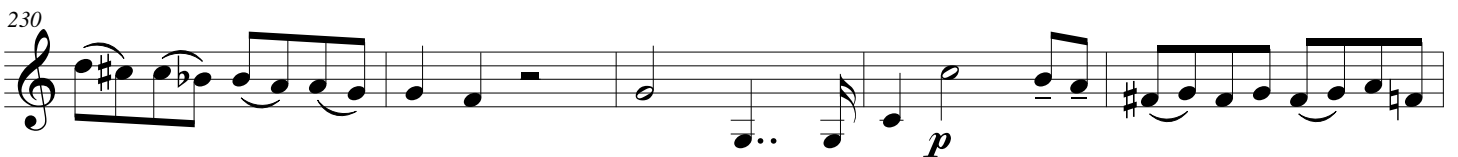

p

4 Hummel - Trumpet Concerto in Eb - Solo Eb Trumpet

M

235

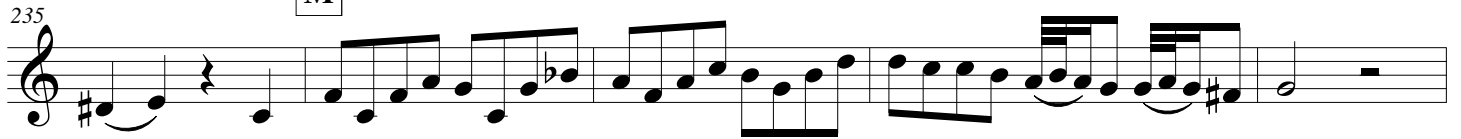

240

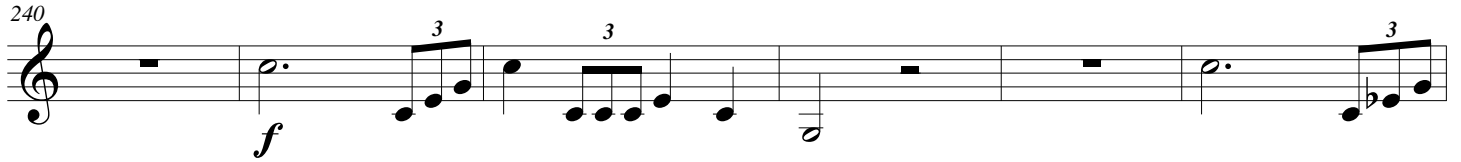

N

246

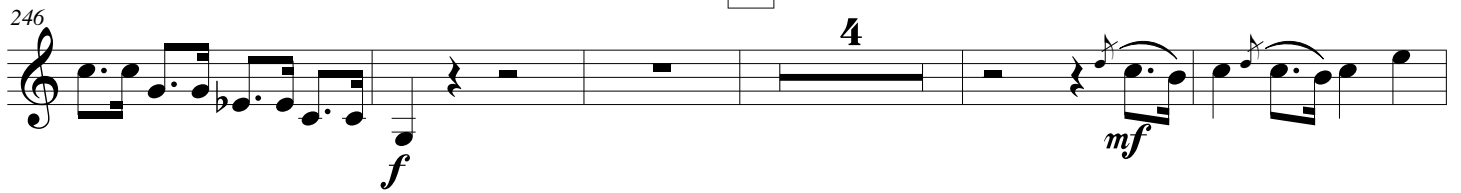

255

261

O

269

276

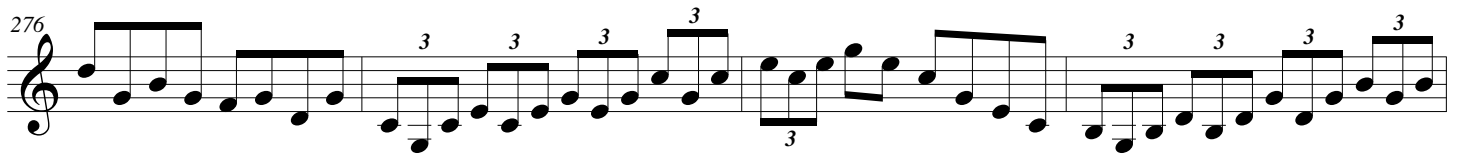

280

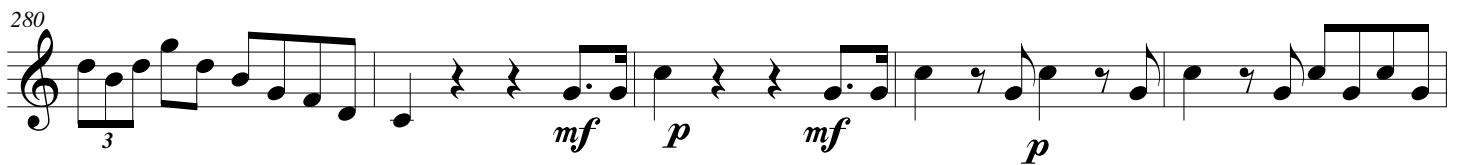

Hummel - Trumpet Concerto in Eb - Solo Eb Trumpet

285

ff mf

291

p

296

cresc. P 12 f

312

2 - Adante ♩ = 70

2 p

320

Q

326

3

331

3

336

3 R

Hummel - Trumpet Concerto in Eb - Solo Eb Trumpet

340 **3**
p *sf*

348

353 **3**

358 *tr* **3** **3** **3** **3** **3** **3**

363 **3** *tr*

369 **3** *tr* **3** **3** **3** **3** **3** **3** *tr*

373 **3** **3** **8** **3 - Allegro - Rondo** ♩ = 140 *f* *p*

385

Hummel - Trumpet Concerto in Eb - Solo Eb Trumpet

394

V

11

W

f

p

420

4

mp

430

436

X

5

3

f

447

3

3

3

mp

Y

454

462

Hummel - Trumpet Concerto in Eb - Solo Eb Trumpet

Z

469 **10** **Minore**
f *mp*

486

AA

495 **3**

504

BB
mp

CC

522 **3**
cresc. *f* *mf*

533 **3** **3** **9**
f

Majore

548 **3**
mp *pp* *p*

Hummel - Trumpet Concerto in Eb - Solo Eb Trumpet

DD

557

3 3 6 mp

570

578

p f

EE

583

p f mp

589

mf decresc...

FF

599

tr cresc.

612

Cadenza - ad Lib.

f

620

3 3 3 3

Hummel - Trumpet Concerto in Eb - Solo Eb Trumpet

626

3 3 3 3 3 3 3 3 3 3

631

3 3 3 3 3 3 3 3 3 3

637

a tempo

f *ff* *f*

646

GG

f

654

7

Trumpet Concerto in Eb

for Solo Trumpet & Orchestra

Flute

Johhan Nepomuk Hummel (1778 - 1837)
Arrangement & Cadenza - Michel Rondeau

1 - Allegro con spirito ♩ = 135

Hummel - Trumpet Concerto in Eb - Flute

57 *cresc.* *sf* *sf* *sf* *sf*

62 *f* **D** **E** 3 17

86 *p* 4

95 *p* 6

F *f* 18 **G**

128 *p* 5 3

137 *p* 7 **H** 3 3 3 3

148

Hummel - Trumpet Concerto in Eb - Flute

154

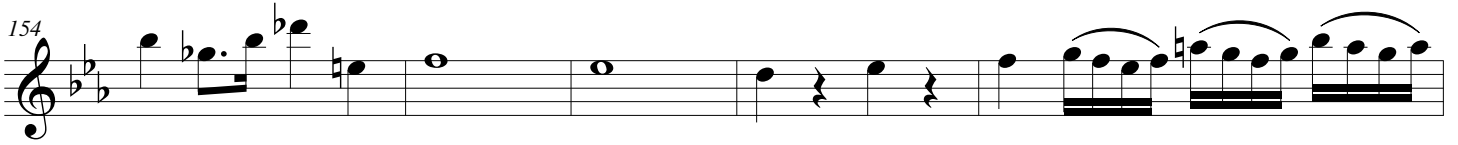

159

164

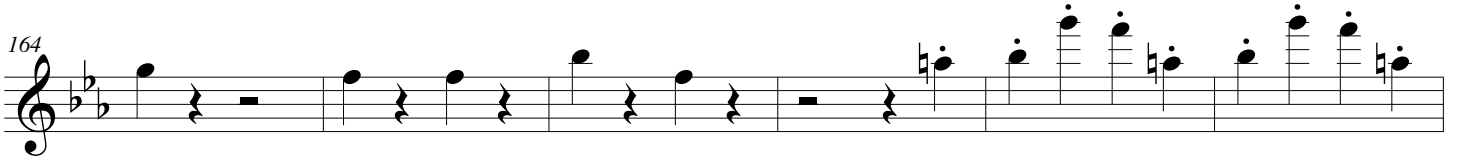

I

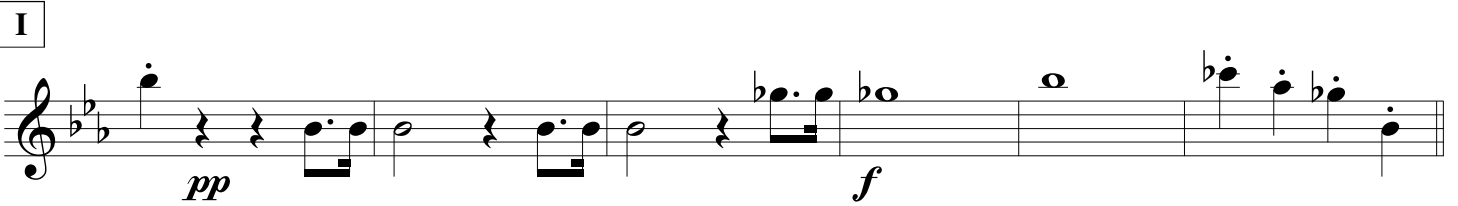

176

189

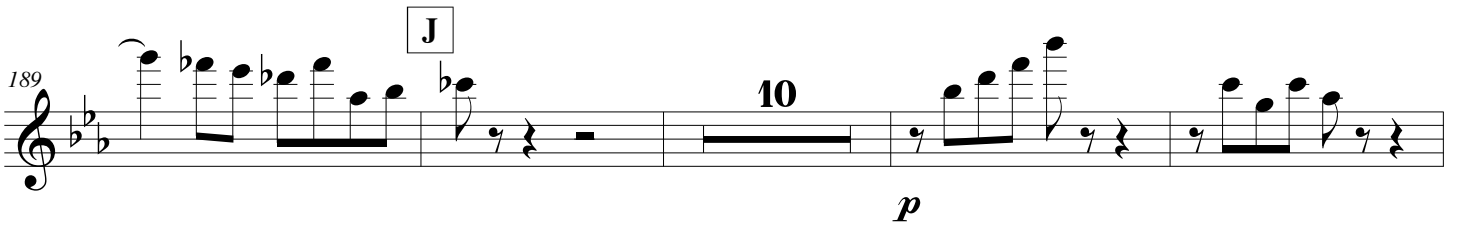

203

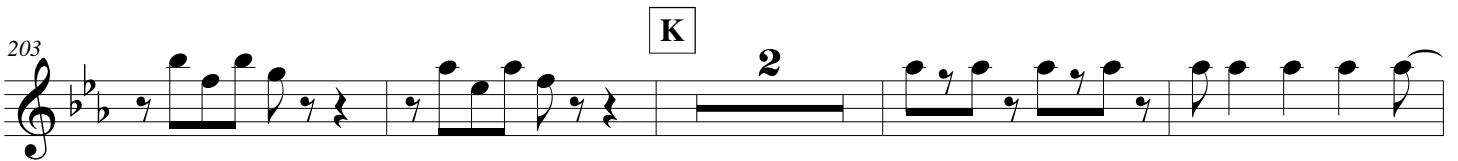

209

Hummel - Trumpet Concerto in Eb - Flute

M

3
mp

N

245
f 11

261
p 3

O

269
p 7

281
mf *p* *ff* 3

P

289
f 10

304
cresc. *sf* *sf* *sf* *sf*

Q

310
2 - Adante ♩ = 70
p 11 12

Hummel - Trumpet Concerto in Eb - Flute

337 **R**

342 **S**

364 **T**

368 **U**

377

3 - Allegro - Rondo ♩ = 140

19 **V**

407

W 9 **X** 13

441

Y Z

19

f sf sf sf

475

sf sf

482

Minore

14 8

AA

f f

510

BB

2 14

f

CC

3

f

543

5

Majore

p pp tr

555

mp

Hummel - Trumpet Concerto in Eb - Flute

564 DD
tr

573 EE
f

586 *p*
3 5

599 *mp* FF
tr 3

610 *a tempo*
Cadenza - ad Lib. 23 Trp. *f*

640 *f*
tr

649 GG
f sf sf

657 *sf sf sf*

Trumpet Concerto in Eb

for Solo Trumpet & Orchestra

Horn in F 1

Johhan Nepomuk Hummel (1778 - 1837)
Arrangement & Cadenza - Michel Rondeau

1 - Allegro con spirito ♩ = 135

4

10 A

17 p ff

29 B 12 2 sf f

48 C 5 mp

58 2 3

D 9 6 E mp

Hummel - Trumpet Concerto in Eb - Horn in F 1

86 **10** **2** *mp*

103 **2** **F** *f*

109 **18** **G** **19** **H**

150 **4**

159 **3**

167 **I** **5** **14** *pp*

J **15** **K** **3** **14** **L**

225 **9** **M** **11** *f*

Hummel - Trumpet Concerto in Eb - Horn in F 1

N

O

P

2 - Adante ♩ = 70

Q

R

S

T

U

3 - Allegro - Rondo ♩ = 140

Hummel - Trumpet Concerto in Eb - Horn in F 1

560

6 DD 17 EE f f

590

7 mp tr

FF Cadenza - ad Lib.

3 23

637 Trp. a tempo

2 f f

646 GG

2 GG f

656

Trumpet Concerto in Eb

for Solo Trumpet & Orchestra

Horn in F 2

Johhan Nepomuk Hummel (1778 - 1837)
Arrangement & Cadenza - Michel Rondeau

1 - Allegro con spirito ♩ = 135

4

10

A

17

p *ff*

23

29

B

12 2

sf *f*

48

C

5

mp

58

2 3

D E

17 14

mp

Hummel - Trumpet Concerto in Eb - Horn in F 2

102 **F**
mp **2** *f*

109 **18** **G** **19** **H**

150 **5**

160 **3**

168 **I** **5** **J** **14** **15**
pp

K **2** **L** **14**

225 **M** **9** **11** **f**

N **11** **8** **p**

Hummel - Trumpet Concerto in Eb - Horn in F 2

272 **O** 12 *ff*

289 **P** 10 2 *f mp*

305

2 - Adante ♩ = 70 **R** 12 **Q** 15 2 3 3 *f*

343 **S** 9 **T** 14 **U** 8 *f*

376 4 *p*

3 - Allegro - Rondo ♩ = 140 **V** 8 7 *p f*

405 **W**

4 Hummel - Trumpet Concerto in Eb - Horn in F 2

415 **X** **Y**

f

455 **Z**

p *f*

471

481 **AA** **BB** **CC**

BB **CC**

538 **Majore**

552

DD **EE**

Hummel - Trumpet Concerto in Eb - Horn in F 2

592 FF

mp

7

606 Cadenza - ad Lib.

3 23

637 Trp.

a tempo

2 *f*

646 GG

2 *f*

656

Trumpet Concerto in Eb

for Solo Trumpet & Orchestra

Oboe 1

1 - Allegro con spirito ♩ = 135

Johhan Nepomuk Hummel (1778 - 1837)
Arrangement & Cadenza - Michel Rondeau

- Measure 1: *f* (forte)
- Measure 18: *p* (piano) and *ff* (fortissimo)
- Measure 30: *sf* (sforzando), *sf*, and *pp* (pianissimo)
- Measure 37: *cresc.* (crescendo), *f*, *pp*, and *sf*
- Measure 45: *sf*, *p*, and *f*

Section markers A, B, and C are placed above the staves at measures 10, 30, and 52 respectively.

Hummel - Trumpet Concerto in Eb - Oboe 1

58 *cresc.* *sf sf sf sf* *p*

64 **D** **E** 16 *f*

86 9 *p*

100 **F** *f*

107 10

121 **G** 3

128 5 3

137 **H** 7 *mf*

Hummel - Trumpet Concerto in Eb - Oboe 1

148

154

160

166

172

186

191

K

Hummel - Trumpet Concerto in Eb - Oboe 1

L

P

Hummel - Trumpet Concerto in Eb - Oboe 1

303 *cresc.* *sf sf sf sf*

309 **2 - Adante** ♩ = 70
11 *p*

Q 9 *p*

R 338 *f*

343 **S** 9 8 3 3 3

362 **T** *p* 3 3 3 3 3 3 3 3

367 **U** 5 *f*

376 *p*

3 - Allegro - Rondo ♩ = 140
19 **V** *pp sf sf sf*

Hummel - Trumpet Concerto in Eb - Oboe 1

405 *sf sf sf*

411 **W** 9 *p*

427 **X** 13 *f* 2

447 **Y** 19 *f sf sf* **Z**

473 *sf sf sf*

479 *Minore* 14 **AA** 8 *f* **BB**

506 *f* 2 *f* **BB**

515 **CC** 14 3

538 *f* 5 *p* *Majore* *pp*

Hummel - Trumpet Concerto in Eb - Oboe 1

551 *tr*

560 *mp* **DD** *tr*

569 *tr*

578 **EE** 7 *f* 3 *p*

593 **FF** 11 4

Cadenza - ad Lib.

614 **23** Trp *a tempo* *f* *tr* *f*

644 *tr*

GG *f* *sf* *sf* *sf* *sf*

659 *sf*

Trumpet Concerto in Eb

for Solo Trumpet & Orchestra

Oboe 2

Johhan Nepomuk Hummel (1778 - 1837)
Arrangement & Cadenza - Michel Rondeau

1 - Allegro con spirito ♩ = 135

- Measure 1: *f* (forte)
- Measure 18: *p* (piano) and *ff* (fortissimo)
- Measure 30: *sf* (sforzando), *sf*, *pp* (pianissimo), and *cresc.* (crescendo)
- Measure 38: *f*, *pp*, and *sf*
- Measure 46: *sf*, *p*, and *f*

Section markers are placed in boxes: 'A' above measure 10, 'B' above measure 30, and 'C' above measure 52.

Hummel - Trumpet Concerto in Eb - Oboe 2

58 *cresc.* *sf sf sf sf* *p*

D

E

64 *f* 16

86 14

F

105 *f* 10

120 3 G

128 5 3

H

137 7 *p*

149

155

161

I

167

173

J

187

K

201

L

206

M

225

Hummel - Trumpet Concerto in Eb - Oboe 2

241

247

N

262

269

O

281

289

P

304

310

2 - Adante ♩ = 70

Q

Hummel - Trumpet Concerto in Eb - Oboe 2

R

325 **9**
p

S

340 **9**
f

353 **8** **2**
p

T

U

5
f

376 *p*

3 - Allegro - Rondo **Y** = 140

381 **19**
pp *f* *sf* *sf*

W

406 **9**
sf *sf* *sf*

X

423 **13**
p *f*

Y

443 **2** **19**

Z

479 **Minore** **14** **8** **AA**

506 **BB**

515 **14** **3** **CC**

538 **Majore**

551

DD

561 **6**

Hummel - Trumpet Concerto in Eb - Oboe 2

575 EE

7 **f** 3

591 FF

11 4 **p**

612 **Cadenza - ad Lib.** **23** *Trp.* *a tempo* **f**

642 **f**

652 GG

f sf sf sf sf sf

659 **sf**

Trumpet Concerto in Eb

for Solo Trumpet & Orchestra

Score (17':35'')

Johhan Nepomuk Hummel (1778 - 1837)
Arrangement & Cadenza - Michel Rondeau

1 - Allegro con spirito ♩ = 135

Hummel - Trumpet Concerto in Eb - Score

2

Fl.

Ob. 1

Ob. 2

B \flat Cl. 1

B \flat Cl. 2

Hn. 1

Hn. 2

S. C Tpt.

Timp.

Vln. I

Vln. II

Vla.

Vc.

Cb.

f

f

f

f

Hummel - Trumpet Concerto in Eb - Score

A

3

12

Fl.

Ob. 1

Ob. 2

B \flat Cl. 1

B \flat Cl. 2

Hn. 1

Hn. 2

S. C Tpt.

12

Timp.

12

Vln. I

Vln. II

Vla.

Vc.

Cb.

simile

Hummel - Trumpet Concerto in Eb - Score

Fl. *p*

Ob. 1 *p*

Ob. 2 *p*

B♭ Cl. 1 *p*

B♭ Cl. 2 *p*

Hn. 1 *p*

Hn. 2 *p*

S. C Tpt. *p*

Timp. *p*

Vln. I *p*

Vln. II *simile*

Vla. *simile* *p*

Vc. *p*

Cb. *p*

Hummel - Trumpet Concerto in Eb - Score

The musical score for page 5 of Hummel's Trumpet Concerto in Eb includes the following instruments and their parts:

- Fl.** (Flute): Melodic line with a trill at the start of measure 21.
- Ob. 1** (Oboe 1): Melodic line with a trill at the start of measure 21.
- Ob. 2** (Oboe 2): Melodic line with a trill at the start of measure 21.
- B♭ Cl. 1** (Clarinet in Bb 1): Melodic line with a trill at the start of measure 21.
- B♭ Cl. 2** (Clarinet in Bb 2): Melodic line with a trill at the start of measure 21.
- Hn. 1** (Horn 1): Melodic line with a trill at the start of measure 21.
- Hn. 2** (Horn 2): Melodic line with a trill at the start of measure 21.
- S. C Tpt.** (Trumpet): Rested throughout the page.
- Timp.** (Snare Drum): Rhythmic accompaniment.
- Vln. I** (Violin I): Melodic line with trills and triplets.
- Vln. II** (Violin II): Melodic line with trills and triplets.
- Vla.** (Viola): Melodic line with eighth notes.
- Vc.** (Violoncello): Melodic line with eighth notes.
- Cb.** (Contrabass): Melodic line with eighth notes.

Fl. 25

Ob. 1 25

Ob. 2

B♭ Cl. 1

B♭ Cl. 2

Hn. 1 25

Hn. 2

S. C Tpt.

Timp. 25

Vln. I 25

Vln. II

Vla.

Vc.

Cb.

Hummel - Trumpet Concerto in Eb - Score

B

29

Fl.

Ob. 1

Ob. 2

B \flat Cl. 1

B \flat Cl. 2

Hn. 1

Hn. 2

S. C Tpt.

Timp.

Vln. I

Vln. II

Vla.

Vc.

Cb.

sf

p

Hummel - Trumpet Concerto in Eb - Score

34

Fl.

Ob. 1

Ob. 2

B \flat Cl. 1

B \flat Cl. 2

Hn. 1

Hn. 2

S. C Tpt.

Timp.

Vln. I

Vln. II

Vla.

Vc.

Cb.

pp

cresc.

f

45

Fl.

sf

p

Ob. 1

sf

p

Ob. 2

sf

p

B♭ Cl. 1

p

B♭ Cl. 2

p

Hn. 1

f

Hn. 2

f

S. C Tpt.

45

Timp.

f

Vln. I

f

Vln. II

f

Vla.

Vc.

Cb.

Fl. 55

Ob. 1 55

Ob. 2

B♭ Cl. 1

B♭ Cl. 2

Hn. 1 55

Hn. 2

S. C Tpt.

Timp. 55

Vln. I 55

Vln. II

Vla.

Vc.

Cb.

Hummel - Trumpet Concerto in Eb - Score

59

Fl. *cresc.* *sf sf sf sf*

Ob. 1 *cresc.* *sf sf sf sf* *p*

Ob. 2 *cresc.* *sf sf sf sf* *p*

B♭ Cl. 1 *cresc.* *sf sf sf sf*

B♭ Cl. 2 *cresc.* *sf sf sf sf*

Hn. 1 *cresc.*

Hn. 2 *cresc.*

S. C Tpt. *cresc.*

Timp. *cresc.*

Vln. I *cresc.* *sf sf sf sf*

Vln. II *cresc.* *sf sf sf sf*

Vla. *cresc.* *sf sf sf sf*

Vc. *cresc.* *p*

Cb. *cresc.* *p*

64

Fl.

Ob. 1

Ob. 2

B♭ Cl. 1

B♭ Cl. 2

Hn. 1

Hn. 2

S. C Tpt.

Timp.

Vln. I

Vln. II

Vla.

Vc.

Cb.

f

mf

mf

mf

3

Hummel - Trumpet Concerto in Eb - Score

70

Fl.

70

Ob. 1

70

Ob. 2

B \flat Cl. 1

B \flat Cl. 2

70

Hn. 1

70

Hn. 2

S. C Tpt.

70

Timp.

70

Vln. I

Vln. II

Vla.

Vc.

Cb.

p

p

p

p

p

p

Hummel - Trumpet Concerto in Eb - Score

16

76

Fl.

Ob. 1

Ob. 2

B \flat Cl. 1

B \flat Cl. 2

Hn. 1

Hn. 2

S. C Tpt.

76

Timp.

Vln. I

Vln. II

Vla.

Vc.

Cb.

p

>

Hummel - Trumpet Concerto in Eb - Score

18

86

Fl.

86

Ob. 1

Ob. 2

B♭ Cl. 1

B♭ Cl. 2

86

Hn. 1

Hn. 2

S. C Tpt.

86

Timp.

86

Vln. I

sf *p*

Vln. II

sf *p*

Vla.

sf *p*

Vc.

sf *p*

Cb.

sf *p*

p

Hummel - Trumpet Concerto in Eb - Score

91

Fl.

Ob. 1

Ob. 2

B \flat Cl. 1

B \flat Cl. 2

Hn. 1

Hn. 2

S. C Tpt.

Timp.

Vln. I

Vln. II

Vla.

Vc.

Cb.

p

3

Hummel - Trumpet Concerto in Eb - Score

101

Fl.

Ob. 1

Ob. 2

B \flat Cl. 1

B \flat Cl. 2

Hn. 1

Hn. 2

S. C Tpt.

Timp.

Vln. I

Vln. II

Vla.

Vc.

Cb.

mp

mp

Hummel - Trumpet Concerto in Eb - Score

22

Fl. *f*

Ob. 1 ¹⁰⁶ *f*

Ob. 2 *f*

B♭ Cl. 1 *f*

B♭ Cl. 2 *f*

Hn. 1 ¹⁰⁶ *f*

Hn. 2 *f*

S. C Tpt. *f*

Timp. ¹⁰⁶ *f*

Vln. I ¹⁰⁶ *f*

Vln. II *f*

Vla. *f*

Vc. *f* *simile*

Cb. *f* *simile*

Hummel - Trumpet Concerto in Eb - Score

110

Fl.

Ob. 1

Ob. 2

B \flat Cl. 1

B \flat Cl. 2

Hn. 1

Hn. 2

S. C Tpt.

110

Timp.

110

Vln. I

Vln. II

Vla.

Vc.

Cb.

mp

p

115

Fl.

Ob. 1

Ob. 2

B♭ Cl. 1

B♭ Cl. 2

Hn. 1

Hn. 2

S. C Tpt.

115

Timp.

115

Vln. I

Vln. II

Vla.

Vc.

Cb.

Hummel - Trumpet Concerto in Eb - Score

120

Fl.

Ob. 1

Ob. 2

B \flat Cl. 1

B \flat Cl. 2

Hn. 1

Hn. 2

S. C Tpt.

120

Timp.

120

Vln. I

Vln. II

Vla.

Vc.

Cb.

G

Fl.

Ob. 1

Ob. 2

B \flat Cl. 1

B \flat Cl. 2

Hn. 1

Hn. 2

S. C Tpt.

Timp.

Vln. I

Vln. II

Vla.

Vc.

Cb.

Hummel - Trumpet Concerto in Eb - Score

30

H

Fl.

Ob. 1

Ob. 2

B♭ Cl. 1

B♭ Cl. 2

Hn. 1

Hn. 2

S. C Tpt.

Timp.

Vln. I

Vln. II

Vla.

Vc.

Cb.

146

146

146

Hummel - Trumpet Concerto in Eb - Score

151

Fl.

Ob. 1

Ob. 2

B \flat Cl. 1

B \flat Cl. 2

Hn. 1

Hn. 2

S. C Tpt.

151

Timp.

151

Vln. I

Vln. II

Vla.

Vc.

Cb.

Fl. 156

Ob. 1 156

Ob. 2

B♭ Cl. 1

B♭ Cl. 2

Hn. 1 156

Hn. 2

S. C Tpt.

Timp. 156

Vln. I 156

Vln. II 156

Vla.

Vc.

Cb.

Hummel - Trumpet Concerto in Eb - Score

160

Fl.

Ob. 1

Ob. 2

B♭ Cl. 1

B♭ Cl. 2

Hn. 1

Hn. 2

S. C Tpt.

160

Timp.

160

Vln. I

Vln. II

Vla.

Vc.

Cb.

Fl. 164

Ob. 1 164

Ob. 2

B♭ Cl. 1

B♭ Cl. 2

Hn. 1 164

Hn. 2

S. C Tpt.

Timp. 164

Vln. I 164

Vln. II

Vla.

Vc.

Cb.

Hummel - Trumpet Concerto in Eb - Score

I

Fl. *pp* *f*

Ob. 1 *pp* *f*

Ob. 2 *pp* *f*

B♭ Cl. 1 *pp* *f*

B♭ Cl. 2 *pp* *f*

Hn. 1 *pp* *f*

Hn. 2 *pp* *f*

S. C Tpt. *pp*

Timp. *pp*

Vln. I *pp* *f*

Vln. II *pp* *f*

Vla. *pp* *f*

Vc. *pp* *f*

Cb. *pp* *f*

Fl. 174

Ob. 1 174

Ob. 2 174

B \flat Cl. 1 174

B \flat Cl. 2 174

Hn. 1 174

Hn. 2 174

S. C Tpt. 174

Timp. 174

Vln. I 174

Vln. II 174

Vla. 174

Vc. 174

Cb. 174

f

3

Hummel - Trumpet Concerto in Eb - Score

179

Fl.

179

Ob. 1

Ob. 2

B♭ Cl. 1

B♭ Cl. 2

179

Hn. 1

Hn. 2

S. C Tpt.

179

Timp.

179

Vln. I

Vln. II

Vla.

Vc.

Cb.

p

p

p

p

p

p

184

Fl.

Ob. 1

Ob. 2

B \flat Cl. 1

B \flat Cl. 2

Hn. 1

Hn. 2

S. C Tpt.

184

Timp.

184

Vln. I

Vln. II

Vla.

Vc.

Cb.

Hummel - Trumpet Concerto in Eb - Score

188

Fl.

Ob. 1

Ob. 2

B \flat Cl. 1

B \flat Cl. 2

Hn. 1

Hn. 2

S. C Tpt.

Timp.

Vln. I

Vln. II

Vla.

Vc.

Cb.

p

Hummel - Trumpet Concerto in Eb - Score

193

Fl.

Ob. 1

Ob. 2

B♭ Cl. 1

B♭ Cl. 2

Hn. 1

Hn. 2

S. C Tpt.

193

Timp.

193

Vln. I

Vln. II

Vla.

Vc.

Cb.

Hummel - Trumpet Concerto in Eb - Score

198

Fl.

Ob. 1

Ob. 2

B \flat Cl. 1

B \flat Cl. 2

Hn. 1

Hn. 2

S. C Tpt.

Timp.

Vln. I

Vln. II

Vla.

Vc.

Cb.

p

p

p

p

p

p

p

p

p

f

p

p

p

p

p

p

p

Fl. ²⁰³

Ob. 1 ²⁰³

Ob. 2 ²⁰³

B♭ Cl. 1

B♭ Cl. 2

Hn. 1 ²⁰³

Hn. 2 ²⁰³

S. C Tpt. ²⁰³

Timp. ²⁰³

Vln. I ²⁰³

Vln. II ²⁰³

Vla. ²⁰³

Vc. ²⁰³

Cb. ²⁰³

Hummel - Trumpet Concerto in Eb - Score

207

Fl.

207

Ob. 1

Ob. 2

B \flat Cl. 1

B \flat Cl. 2

207

Hn. 1

Hn. 2

S. C Tpt.

207

Timp.

207

Vln. I

Vln. II

Vla.

Vc.

Cb.

f

p

mf

mf

mf

mf

mf

mf

Hummel - Trumpet Concerto in Eb - Score

218

Fl.

218

Ob. 1

218

Ob. 2

218

B♭ Cl. 1

218

B♭ Cl. 2

218

Hn. 1

218

Hn. 2

S. C Tpt.

218

Timp.

218

Vln. I

218

Vln. II

218

Vla.

Vc.

218

Cb.

Hummel - Trumpet Concerto in Eb - Score

228

Fl.

228

Ob. 1

228

Ob. 2

B \flat Cl. 1

B \flat Cl. 2

228

Hn. 1

Hn. 2

S. C Tpt.

228

Timp.

228

Vln. I

Vln. II

Vla.

Vc.

Cb.

233

Fl.

233

Ob. 1

Ob. 2

B \flat Cl. 1

B \flat Cl. 2

233

Hn. 1

Hn. 2

S. C Tpt.

p

233

Timp.

233

Vln. I

Vln. II

Vla.

Vc.

Cb.

Hummel - Trumpet Concerto in Eb - Score

238

Fl.

mp

Ob. 1

mp

Ob. 2

mp

B♭ Cl. 1

mp

B♭ Cl. 2

mp

Hn. 1

Hn. 2

S. C Tpt.

f

3

3

238

Timp.

238

Vln. I

mp

Vln. II

mp

Vla.

mp

Vc.

mp

Cb.

mp

Hummel - Trumpet Concerto in Eb - Score

N

Fl. 248

Ob. 1 248

Ob. 2

B \flat Cl. 1

B \flat Cl. 2

Hn. 1 248

Hn. 2

S. C Tpt.

Timp. 248

Vln. I 248

Vln. II

Vla.

Vc.

Cb.

252

Fl.

252

Ob. 1

mp

Ob. 2

B \flat Cl. 1

B \flat Cl. 2

252

Hn. 1

Hn. 2

252

S. C Tpt.

mf

252

Timp.

252

Vln. I

mp

Vln. II

mp

Vla.

mp

Vc.

mp

Cb.

mp

Hummel - Trumpet Concerto in Eb - Score

257

Fl.

257

Ob. 1

257

Ob. 2

257

B \flat Cl. 1

257

B \flat Cl. 2

257

Hn. 1

257

Hn. 2

S. C Tpt.

257

Timp.

257

Vln. I

Vln. II

Vla.

Vc.

Cb.

p

p

p

p

p

p

Fl. 262

Ob. 1 262

Ob. 2

B♭ Cl. 1

B♭ Cl. 2

Hn. 1 262

Hn. 2

S. C Tpt.

Timp. 262

Vln. I 262

Vln. II

Vla. *p*

Vc. *p*

Cb. *p*

Hummel - Trumpet Concerto in Eb - Score

267

Fl.

267

Ob. 1

267

Ob. 2

267

B♭ Cl. 1

267

B♭ Cl. 2

267

Hn. 1

267

Hn. 2

S. C Tpt.

267

Timp.

267

Vln. I

267

Vln. II

Vla.

Vc.

Cb.

p

p

p

p

p

sf

sf

Hummel - Trumpet Concerto in Eb - Score

56

Fl.

Ob. 1

Ob. 2

B \flat Cl. 1

B \flat Cl. 2

Hn. 1

Hn. 2

S. C Tpt.

mp legato

Timp.

Vln. I

Vln. II

Vla.

Vc.

Cb.

273

273

273

3 3 3

3

Hummel - Trumpet Concerto in Eb - Score

288

Fl.

288

Ob. 1

288

Ob. 2

288

B \flat Cl. 1

288

B \flat Cl. 2

288

Hn. 1

288

Hn. 2

S. C Tpt.

mf

p

288

Timp.

288

Vln. I

p

Vln. II

p

Vla.

p

Vc.

p

Cb.

p

Fl. 294

Ob. 1 294

Ob. 2 294

B \flat Cl. 1 294

B \flat Cl. 2 294

Hn. 1 294

Hn. 2 294

S. C Tpt. 294

Timp. 294

Vln. I 294

Vln. II 294

Vla. 294

Vc. 294

Cb. 294

cresc.

tr

Hummel - Trumpet Concerto in Eb - Score

61

P

Fl. *f*

Ob. 1 *f*

Ob. 2 *f*

B♭ Cl. 1 *f*

B♭ Cl. 2 *f*

Hn. 1 *f* *mp*

Hn. 2 *f* *mp*

S. C Tpt. *f*

Timp. *f*

Vln. I *f*

Vln. II *f*

Vla. *f*

Vc. *f*

Cb. *f*

Fl. *cresc.* *sf sf sf sf*

Ob. 1 *cresc.* *sf sf sf sf*

Ob. 2 *cresc.* *sf sf sf sf*

B♭ Cl. 1 *cresc.* *sf sf sf sf*

B♭ Cl. 2 *cresc.* *sf sf sf sf*

Hn. 1 *cresc.*

Hn. 2 *cresc.*

S. C Tpt. *cresc.*

Timp. *cresc.*

Vln. I *cresc.* *sf sf sf sf*

Vln. II *cresc.* *sf sf sf sf*

Vla. *cresc.* *sf sf sf sf*

Vc. *cresc.*

Cb. *cresc.*

Hummel - Trumpet Concerto in Eb - Score

2 - Adante $\text{♩} = 70$

308

Fl.

Ob. 1

Ob. 2

B♭ Cl. 1

B♭ Cl. 2

Hn. 1

Hn. 2

S. C Tpt.

Timp.

Vln. I

Vln. II

Vla.

Vc.

Cb.

f

f

f

f

f

313

Fl.

313

Ob. 1

Ob. 2

B \flat Cl. 1

B \flat Cl. 2

313

Hn. 1

Hn. 2

S. C Tpt.

p

313

Timp.

313

Vln. I

p

Vln. II

p

Vla.

p

Vc.

p

pizz.

Cb.

p

pizz.

Hummel - Trumpet Concerto in Eb - Score

316

Fl.

316

Ob. 1

Ob. 2

316

B♭ Cl. 1

B♭ Cl. 2

316

Hn. 1

Hn. 2

S. C Tpt.

316

Timp.

316

Vln. I

Vln. II

Vla.

Vc.

Cb.

319

Fl.

Ob. 1

Ob. 2

B \flat Cl. 1

B \flat Cl. 2

Hn. 1

Hn. 2

S. C Tpt.

319

Timp.

319

Vln. I

Vln. II

Vla.

Vc.

Cb.

Hummel - Trumpet Concerto in Eb - Score

Q

323

Fl.

323

Ob. 1

323

Ob. 2

323

B♭ Cl. 1

323

B♭ Cl. 2

323

Hn. 1

323

Hn. 2

S. C Tpt.

323

Timp.

323

Vln. I

3 3 3 3

3 3 3 3

3 3 3 3

3 3 3 3

Vln. II

3 3 3 3

3 3 3 3

3 3 3 3

3 3 3 3

Vla.

3 3 3

3 3 3 3

3 3 3 3

3 3 3 3

Vc.

arco

pizz.

Cb.

arco

pizz.

327

Fl.

327

Ob. 1

Ob. 2

B \flat Cl. 1

B \flat Cl. 2

327

Hn. 1

Hn. 2

S. C Tpt.

327

Timp.

327

Vln. I

Vln. II

Vla.

Vc.

Cb.

335

Fl.

Ob. 1

Ob. 2

B \flat Cl. 1

B \flat Cl. 2

Hn. 1

Hn. 2

S. C Tpt.

Timp.

Vln. I

Vln. II

Vla.

Vc.

Cb.

arco

arco

Hummel - Trumpet Concerto in Eb - Score

R

338

Fl.

338

Ob. 1

Ob. 2

B \flat Cl. 1

B \flat Cl. 2

338

Hn. 1

Hn. 2

S. C Tpt.

338

Timp.

338

Vln. I

Vln. II

Vla.

Vc.

Cb.

Fl. 341 *f*

Ob. 1 341 *f*

Ob. 2 *f*

B♭ Cl. 1 *f*

B♭ Cl. 2 *f*

Hn. 1 341 *f* 3 3

Hn. 2 3 3 *f*

S. C Tpt. *p*

Timp. 341 *f*

Vln. I 341 *f* 3 3 *p* 3 3 3 3 3 3 3 3

Vln. II 3 3 *f* 3 3 3 3 3 3 3 3 3 3 3 3

Vla. 3 3 *f* 3 3 *p* 3 3 3 3 3 3 3 3

Vc. arco *f* 3 3 *p* pizz.

Cb. arco *f* 3 3 *p*

Hummel - Trumpet Concerto in Eb - Score

345

Fl.

345

Ob. 1

Ob. 2

B \flat Cl. 1

B \flat Cl. 2

345

Hn. 1

Hn. 2

S. C Tpt.

sf

345

Timp.

345

Vln. I

Vln. II

Vla.

Vc.

sf

Cb.

sf

348

Fl.

348

Ob. 1

Ob. 2

B \flat Cl. 1

B \flat Cl. 2

348

Hn. 1

Hn. 2

S. C Tpt.

348

Timp.

348

Vln. I

Vln. II

Vla.

Vc.

Cb.

arco 3

Hummel - Trumpet Concerto in Eb - Score

S

Fl.

Ob. 1

Ob. 2

B \flat Cl. 1

B \flat Cl. 2

Hn. 1

Hn. 2

S. C Tpt.

Timp.

Vln. I

Vln. II

Vla.

Vc. pizz.

Cb.

Fl. 355

Ob. 1 355

Ob. 2 355

B♭ Cl. 1 355

B♭ Cl. 2 355

Hn. 1 355

Hn. 2 355

S. C Tpt. 355

Timp. 355

Vln. I 355

Vln. II 355

Vla. 355

Vc. 355

Cb. 355

Hummel - Trumpet Concerto in Eb - Score

359

Fl.

359

Ob. 1

Ob. 2

B♭ Cl. 1

B♭ Cl. 2

359

Hn. 1

Hn. 2

S. C Tpt.

359

Timp.

359

Vln. I

Vln. II

Vla.

Vc.

Cb.

p

p

p

p

p

arco

arco

Hummel - Trumpet Concerto in Eb - Score

The musical score for page 79 of Hummel's Trumpet Concerto in Eb includes the following parts and their respective musical content:

- Hn. 1 & 2:** Both parts are silent (rests).
- Timp.:** Silent (rests).

Fl.

Ob. 1

Ob. 2

B♭ Cl. 1

B♭ Cl. 2

Hn. 1

Hn. 2

S. C Tpt.

Timp.

Vln. I

Vln. II

Vla.

Vc. arco

Cb. arco

Hummel - Trumpet Concerto in Eb - Score

375

Fl. *f*

Ob. 1 *f*

Ob. 2 *f*

B♭ Cl. 1 *f*

B♭ Cl. 2 *f*

Hn. 1 *f*

Hn. 2 *f*

S. C Tpt.

Timp.

Vln. I

Vln. II

Vla.

Vc.

Cb.

3

3

3

3

Fl. 378 *p* *pp*

Ob. 1 378 *p* *pp*

Ob. 2 *p* *pp*

B♭ Cl. 1 *p* *pp*

B♭ Cl. 2 *p* *pp*

Hn. 1 378 *p* *pp*

Hn. 2 *p* *pp*

S. C Tpt. *p* *pp*

Timp. 378 *p* *pp*

Vln. I 378 *p* *pp*

Vln. II *p* *pp*

Vla. *p* *pp*

Vc. *p* *pp*

Cb. *p* *pp*

399

Fl.

Ob. 1

Ob. 2

B♭ Cl. 1

B♭ Cl. 2

Hn. 1

Hn. 2

S. C Tpt.

Timp.

Vln. I

Vln. II

Vla.

Vc.

Cb.

f *sf* *sf* *sf*

f *sf* *sf* *sf*

f *fz* *sf* *sf*

f *sf* *sf* *sf*

f

f

f *sf* *sf* *sf*

f *sf* *sf* *sf*

f

f

f

Hummel - Trumpet Concerto in Eb - Score

407

Fl. *sf*

Ob. 1 *sf*

Ob. 2 *sf*

B♭ Cl. 1 *sf*

B♭ Cl. 2 *sf*

Hn. 1

Hn. 2

S. C Tpt. *p*

407

Timp.

407

Vln. I *sf* *p*

Vln. II *fz* *sf* *p*

Vla. *p*

Vc. *p*

Cb. *p*

Hummel - Trumpet Concerto in Eb - Score

86

Hummel - Trumpet Concerto in Eb - Score

424

Fl.

Ob. 1

Ob. 2

B♭ Cl. 1

B♭ Cl. 2

Hn. 1

Hn. 2

S. C Tpt.

mp

424

Timp.

424

Vln. I

Vln. II

Vla.

Vc.

Cb.

432

Fl.

Ob. 1

Ob. 2

B♭ Cl. 1

B♭ Cl. 2

Hn. 1

Hn. 2

S. C Tpt.

432

Timp.

432

Vln. I

Vln. II

Vla.

Vc.

Cb.

Hummel - Trumpet Concerto in Eb - Score

X

Fl. *f*

Ob. 1 ⁴⁴⁰ *f*

Ob. 2 *f*

B♭ Cl. 1 *f*

B♭ Cl. 2 *f*

Hn. 1 ⁴⁴⁰ *f*

Hn. 2 *f*

S. C Tpt. *f*

Timp. ⁴⁴⁰

Vln. I ⁴⁴⁰ *f*

Vln. II *f*

Vla. *f*

Vc. *f*

Cb. *f*

445

Fl.

Ob. 1

Ob. 2

B♭ Cl. 1

B♭ Cl. 2

Hn. 1

Hn. 2

S. C Tpt.

445

Timp.

445

Vln. I

Vln. II

Vla.

Vc.

Cb.

pizz.

pizz.

pizz.

pizz.

pizz.

3

3

3

3

3

3

3

3

3

Fl. 460

Ob. 1 460

Ob. 2 460

B \flat Cl. 1 460

B \flat Cl. 2 460

Hn. 1 460

Hn. 2 460

S. C Tpt. 460

Timp. 460

Vln. I 460

Vln. II 460

Vla. 460

Vc. 460

Cb. 460

Hummel - Trumpet Concerto in Eb - Score

Z

467

Fl.

Ob. 1

Ob. 2

B♭ Cl. 1

B♭ Cl. 2

Hn. 1

Hn. 2

S. C Tpt.

Timp.

Vln. I

Vln. II

Vla.

Vc.

Cb.

f *sf* *sf* *sf* *sf*

f *sf* *sf* *sf* *sf*

f *sf* *sf* *sf* *sf*

f *fz* *sf* *sf* *sf*

f *sf* *sf* *sf* *sf*

f

f

f *sf* *sf* *sf* *sf*

f *sf* *sf* *sf* *sf*

f

f

f

Fl. *sf*

Ob. 1 *sf*

Ob. 2 *f*

B♭ Cl. 1 *sf*

B♭ Cl. 2 *sf*

Hn. 1 *f*

Hn. 2 *f*

S. C Tpt.

Timp. *f*

Vln. I *sf*

Vln. II *fz*

Vla. *f*

Vc. *f*

Cb. *f*

Hummel - Trumpet Concerto in Eb - Score

Minore

482

Fl.

Ob. 1

Ob. 2

B♭ Cl. 1

B♭ Cl. 2

Hn. 1

Hn. 2

S. C Tpt.

Timp.

Vln. I

Vln. II

Vla.

Vc.

Cb.

mp

p

p

p

p

p

492

Fl.

Ob. 1

Ob. 2

B \flat Cl. 1

B \flat Cl. 2

Hn. 1

Hn. 2

S. C Tpt.

492

Timp.

492

Vln. I

Vln. II

Vla.

Vc.

Cb.

mp

mp

mp

mp

mp

Hummel - Trumpet Concerto in Eb - Score

500

Fl.

500

Ob. 1

500

Ob. 2

500

B♭ Cl. 1

500

B♭ Cl. 2

500

Hn. 1

500

Hn. 2

S. C Tpt.

500

Timp.

500

Vln. I

p

f

p

500

Vln. II

p

f

p

500

Vla.

p

f

p

500

Vc.

p

f

p

500

Cb.

p

f

p

BB

Fl. *f*

Ob. 1 *f*

Ob. 2 *f*

B♭ Cl. 1 *f*

B♭ Cl. 2 *f*

Hn. 1 *f*

Hn. 2 *f*

S. C Tpt. *mp*

Timp.

Vln. I *f* *p*

Vln. II *f* *p*

Vla. *f* *p*

Vc. *f* *p*

Cb. *f* *p*

Hummel - Trumpet Concerto in Eb - Score

517

Fl.

517

Ob. 1

Ob. 2

B \flat Cl. 1

B \flat Cl. 2

517

Hn. 1

Hn. 2

S. C Tpt.

517

Timp.

517

Vln. I

Vln. II

Vla.

Vc.

Cb.

526

Fl.

Ob. 1

Ob. 2

B♭ Cl. 1

B♭ Cl. 2

Hn. 1

Hn. 2

S. C Tpt.

Timp.

Vln. I

Vln. II

Vla.

Vc.

Cb.

cresc.

f

mf

mp

Fl. 541 *p*

Ob. 1 541 *p*

Ob. 2 541 *p*

B♭ Cl. 1 541 *p*

B♭ Cl. 2 541 *p*

Hn. 1 541 *p*

Hn. 2 541 *p*

S. C Tpt. *mp*

Timp. 541

Vln. I 541 *decrease...*

Vln. II 541 *decrease...*

Vla. 541 *decrease...* *p*

Vc. 541 *decrease...* *p*

Cb. 541 *decrease...* *p*

Hummel - Trumpet Concerto in Eb - Score

549 **Majore**

Fl. *pp*

Ob. 1 *pp*

Ob. 2 *pp*

B♭ Cl. 1 *pp*

B♭ Cl. 2 *pp*

Hn. 1 *pp*

Hn. 2 *pp*

S. C Tpt. *pp* *p*

Timp. *pp*

Vln. I *pp*

Vln. II *pp*

Vla. *pp*

Vc. *pp* pizz.

Cb. *pp* pizz.

557

Fl.

557

Ob. 1

Ob. 2

B♭ Cl. 1

B♭ Cl. 2

557

Hn. 1

Hn. 2

S. C Tpt.

557

Timp.

557

Vln. I

Vln. II

Vla.

Vc.

Cb.

mp

mp

3

3

Hummel - Trumpet Concerto in Eb - Score

DD

566

Fl.

566

Ob. 1

Ob. 2

B♭ Cl. 1

B♭ Cl. 2

Hn. 1

Hn. 2

S. C Tpt.

mp

566

Timp.

566

Vln. I

Vln. II

Vla.

Vc. *arco*

Cb. *arco*

Fl. 575

Ob. 1 575

Ob. 2

B♭ Cl. 1

B♭ Cl. 2

Hn. 1 575

Hn. 2

S. C Tpt. *f* *p*

Timp. 575 *mf*

Vln. I 575 *f* *p*

Vln. II *f* *p*

Vla. *f* *p*

Vc. *f* *p*

Cb. *f* *p*

Hummel - Trumpet Concerto in Eb - Score

EE

107

581

Fl.

Ob. 1

Ob. 2

B♭ Cl. 1

B♭ Cl. 2

Hn. 1

Hn. 2

S. C Tpt.

Timp.

Vln. I

Vln. II

Vla.

Vc.

Cb.

f

p

f

f

p

f

f

p

f

f

p

f

587

Fl.

Ob. 1

Ob. 2

B♭ Cl. 1

B♭ Cl. 2

Hn. 1

Hn. 2

S. C Tpt.

Timp.

Vln. I

Vln. II

Vla.

Vc.

Cb.

p

f

mp

mf

p

f

p

f

p

f

p

f

p

Hummel - Trumpet Concerto in Eb - Score

594

Fl.

Ob. 1

Ob. 2

B♭ Cl. 1

B♭ Cl. 2

Hn. 1

Hn. 2

S. C Tpt.

Timp.

Vln. I

Vln. II

Vla.

Vc.

Cb.

mp

mp

decresc...

cresc.

tr

tr

FF

604

Fl.

Ob. 1

Ob. 2

B♭ Cl. 1

B♭ Cl. 2

Hn. 1

Hn. 2

S. C Tpt.

tr

cresc.

604

Timp.

604

Vln. I

Vln. II

Vla.

Vc.

Cb.

Hummel - Trumpet Concerto in Eb - Score

Cadenza - ad Lib.

621

Fl.

Ob. 1

Ob. 2

B♭ Cl. 1

B♭ Cl. 2

Hn. 1

Hn. 2

S. C Tpt.

621

Timp.

621

Vln. I

Vln. II

Vla.

Vc.

Cb.

Hummel - Trumpet Concerto in Eb - Score

628

Fl.

628

Ob. 1

Ob. 2

B♭ Cl. 1

B♭ Cl. 2

628

Hn. 1

Hn. 2

S. C Tpt.

628

Timp.

628

Vln. I

Vln. II

Vla.

Vc.

Cb.

634 *a tempo*

Fl. *f*

Ob. 1 *f*

Ob. 2 *f*

B♭ Cl. 1 *f*

B♭ Cl. 2 *f*

Hn. 1 *f*

Hn. 2 *f*

S. C Tpt. *f* *tr* *ff*

Timp. *f*

Vln. I *f*

Vln. II *f*

Vla. *f*

Vc. *f*

Cb. *f*

GG

650

Fl.

Ob. 1

Ob. 2

B♭ Cl. 1

B♭ Cl. 2

Hn. 1

Hn. 2

S. C Tpt.

650

Timp.

650

Vln. I

Vln. II

Vla.

Vc.

Cb.

f *sf* *sf* *sf*

f *sf* *sf* *sf*

f *sf* *sf* *sf*

f *fz* *sf* *sf*

f *sf* *sf* *sf*

f

f

f *sf* *sf* *sf*

f *sf* *sf* *sf*

f

f

f

Hummel - Trumpet Concerto in Eb - Score

658

Fl. *sf*

Ob. 1 *sf*

Ob. 2 *sf*

B♭ Cl. 1 *sf*

B♭ Cl. 2 *sf*

Hn. 1

Hn. 2

S. C Tpt.

658

Timp.

658

Vln. I *sf*

Vln. II *fz sf*

Vla.

Vc.

Cb.

Trumpet Concerto in Eb

for Solo Trumpet & Orchestra

Timpani Eb-Bb

1 - Allegro con spirito ♩ = 135

Johhan Nepomuk Hummel (1778 - 1837)
Arrangement & Cadenza - Michel Rondeau

Hummel - Trumpet Concerto in Eb - Timpani

85

18 F 21 G 19

f

H

152

3

160

166

I

5

pp

J K

176

14 15

209

L M

14 10 11

247

N O

23 26

f

Hummel - Trumpet Concerto in Eb - Timpani

P

f *cresc.*

305

311 2 - Adante ♩ = 70

12 **Q** 15 **R** 3 *f*

343 **S**

9 **S** 14 **T** 8 **U** 5

379 3 - Allegro - Rondo ♩ = 140

19 *p* *pp*

V

f

412 **W** **X**

26

446 **Y**

3 **Y** 5 **Z** 13 *p* *f*

Hummel - Trumpet Concerto in Eb - Timpani

472

482

Minore

14

AA

8

3

4

BB

514

14

CC

3

537

tr

7

Majore

18

mf

pp

DD

EE

8

7

mf

f

589

11

FF

7

p

Cadenza - ad Lib.

613

23

Trp.

a tempo

f

643

GG

f

f

654

Trumpet Concerto in Eb

for Solo Trumpet & Orchestra

Cello

1 - Allegro con spirito ♩ = 135

Johhan Nepomuk Hummel (1778 - 1837)
Arrangement & Cadenza - Michel Rondeau

Hummel - Trumpet Concerto in Eb - Cello

44

3

51

C

f

56

cresc.

61

p

66

D

mf

72

p

78

mf

E

f *sf* *p*

Hummel - Trumpet Concerto in Eb - Cello

89

95

101

F

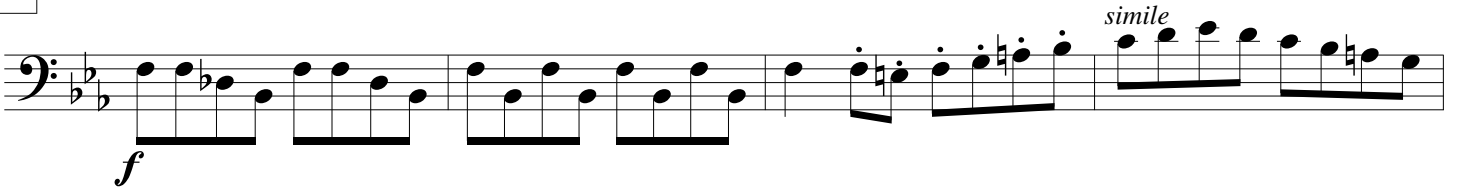

110

116

122

128

Hummel - Trumpet Concerto in Eb - Cello

133

f

138

p *f*

144

H

149

154

159

164

169

pp *f*

Hummel - Trumpet Concerto in Eb - Cello

174

179

185

191

197

203

208

214

Hummel - Trumpet Concerto in Eb - Cello

220

226

232

238

243

248

253

259

Hummel - Trumpet Concerto in Eb - Cello

265

O

271

277

282

287

293

P

298

303

Hummel - Trumpet Concerto in Eb - Cello

308

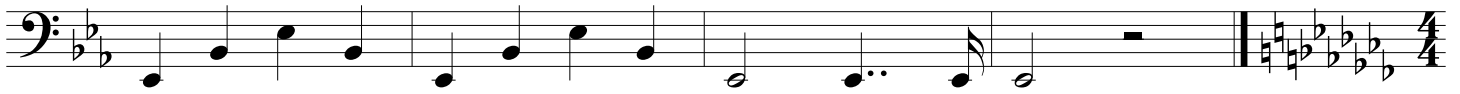

312

2 - Adante $\text{♩} = 70$

pizz.

317

321

arco

Q

pizz.

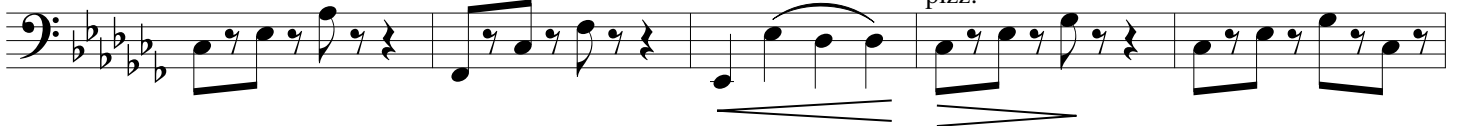

326

331

R

336

arco

341

arco

pizz.

346

351

355

360

365

370

375

378

Hummel - Trumpet Concerto in Eb - Cello

3 - Allegro - Rondo ♩ = 140

2

p

392

401

V

f

410

W

p

420

429

438

X

f

445

Y

pizz.

p

arco

454

463

472

481

Minore

490

AA

499

507

BB

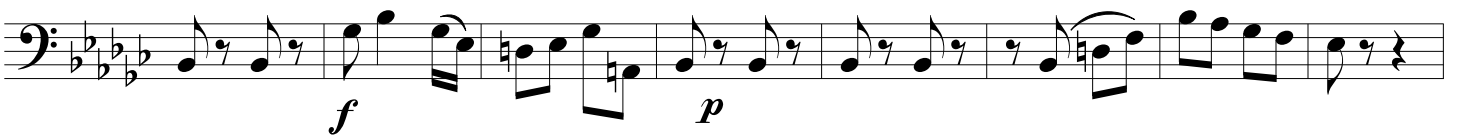

515

Hummel - Trumpet Concerto in Eb - Cello

524

524-533: Bass clef, Eb major key signature. Measures 524-533. Dynamics: *cresc.* (524-525), *f* (526-533).

CC

534-539: Bass clef, Eb major key signature. Measures 534-539. Dynamics: *mp* (534-538), *f* (539).

540

540-546: Bass clef, Eb major key signature. Measures 540-546. Dynamics: *p* (540-541), *decresc...* (542-546).

547

547-554: Bass clef, Eb major key signature. Measures 547-554. Dynamics: *pp* (547-554). Performance instruction: **Majore pizz.** (547-554).

555

555-563: Bass clef, Eb major key signature. Measures 555-563.

DD

564-571: Bass clef, Eb major key signature. Measures 564-571. Performance instruction: *arco* (564-571).

572

572-580: Bass clef, Eb major key signature. Measures 572-580. Dynamics: *f* (572-575), *p* (576-580).

EE

581-588: Bass clef, Eb major key signature. Measures 581-588. Dynamics: *f* (581-582), *p* (583-584), *f* (585-586), *p* (587-588), *f* (589).

590

p

600

5 **FF**

Cadenza - ad Lib.

612

23 Trp, *a tempo*
f

640

f

649

GG
f

658

Trumpet Concerto in Eb

for Solo Trumpet & Orchestra

Violin I

Johhan Nepomuk Hummel (1778 - 1837)
Arrangement & Cadenza - Michel Rondeau

1 - Allegro con spirito $\text{♩} = 135$

Hummel - Trumpet Concerto in Eb - Violin 1

36 *cresc.* *f*

42 *pp*

47 *f*

51 *f* [C]

55

58 *cresc.* *sf sf sf sf*

63 [D] 3 *mf*

71 *p*

76

81

81

mf *f*

E

85

88

88

sf *p*

93

98

104

104

f

F

108

Hummel - Trumpet Concerto in Eb - Violin 1

111

p

116

121

G

132

138

H

144

150

156

160

163

167

172

175

180

187

Hummel - Trumpet Concerto in Eb - Violin 1

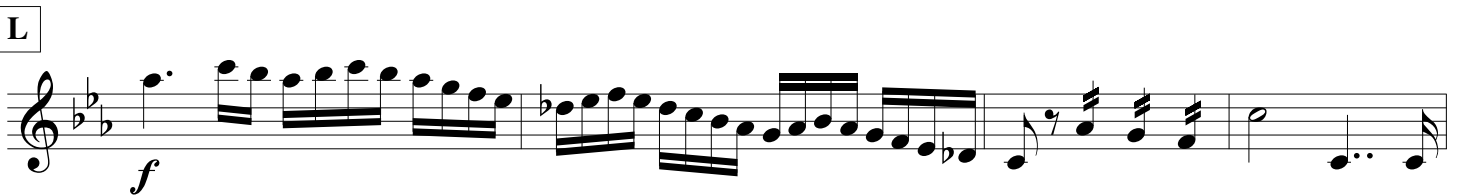
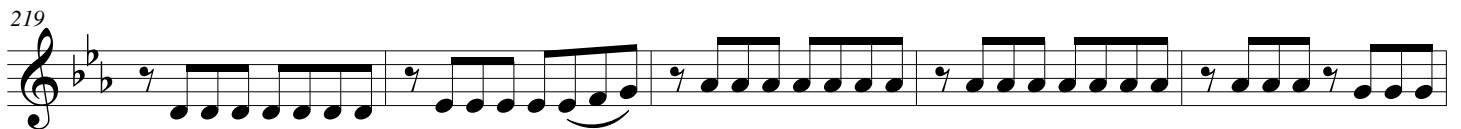
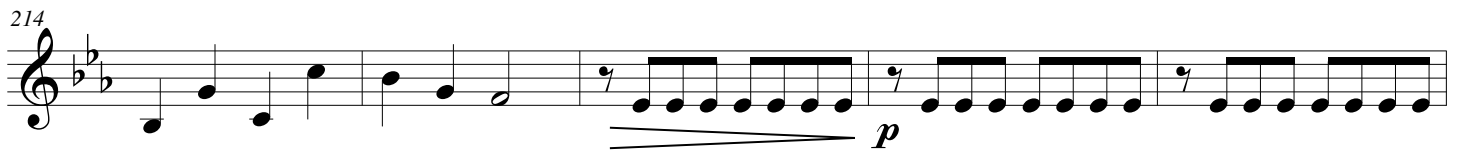
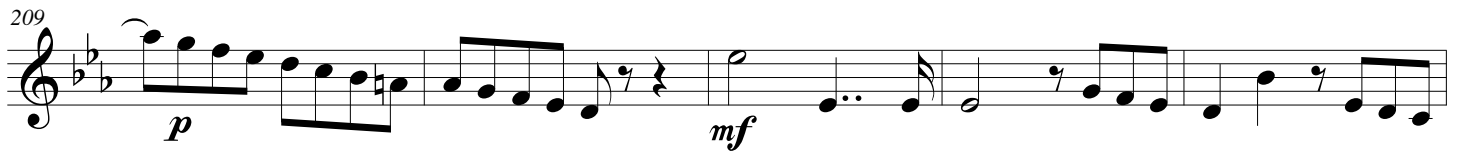

Hummel - Trumpet Concerto in Eb - Violin 1

228

M

234

240

245

N

253

258

263

Hummel - Trumpet Concerto in Eb - Violin 1

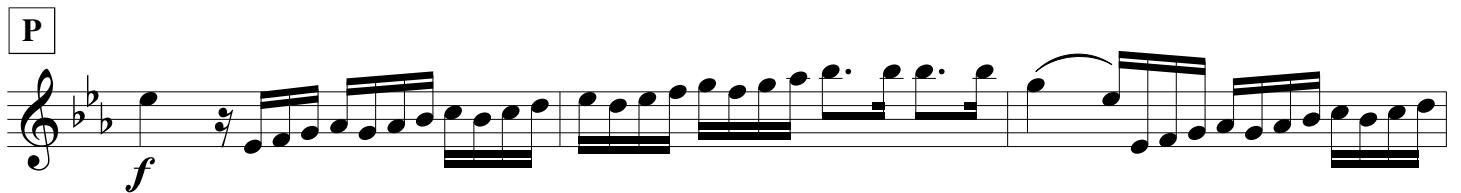
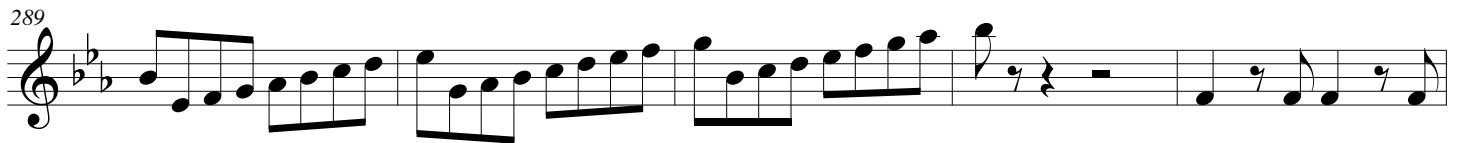
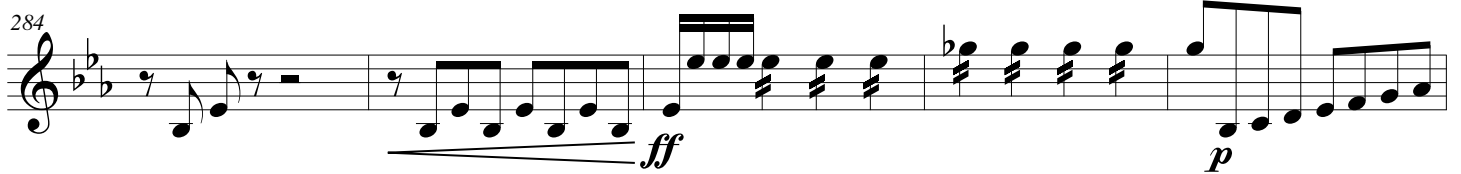
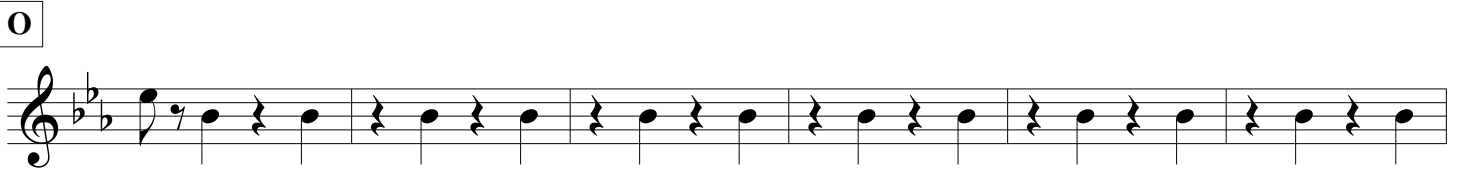
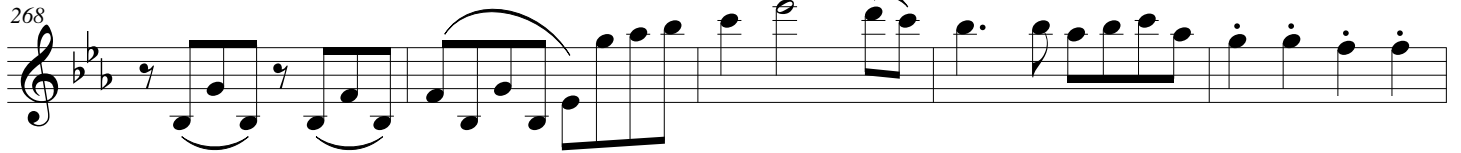

Hummel - Trumpet Concerto in Eb - Violin 1

306 *sf sf*

311 2 - Adante ♩ = 70 *f p*

315

319

323 **Q**

327

331

335

Hummel - Trumpet Concerto in Eb - Violin 1

R

S

T

U

V

W

Hummel - Trumpet Concerto in Eb - Violin 1

426

X

435

Y

443

451

460

Z

467

474

Minore

481

Hummel - Trumpet Concerto in Eb - Violin 1

AA

489 *mp*

497 *p*

504 *f* *p* *f* *p*

BB

512

521 *cresc.* *f*

CC

529 *mp*

537 *f*

544 *decresc...* *pp* *mp*

4 *Majore* 12

DD

564 *tr*

Hummel - Trumpet Concerto in Eb - Violin 1

573

EE

582

590

FF

598

Cadenza - ad Lib.

610

639

GG

647

655

660

Trumpet Concerto in Eb

for Solo Trumpet & Orchestra

Violin II

Johhan Nepomuk Hummel (1778 - 1837)
Arrangement & Cadenza - Michel Rondeau

1 - Allegro con spirito ♩ = 135

A

B

Hummel - Trumpet Concerto in Eb - Violin 2

35

cresc. *f*

41

pp

46

f [C]

51

f

55

59

cresc. *sf* *sf* *sf* *sf*

64

[D] *p*

74

78

E

83

mf *f*

87

sf *p*

91

96

101

F

f

109

Hummel - Trumpet Concerto in Eb - Violin 2

112

117

122

G

128

133

f

2

p

140

f

H

152

157

160

163

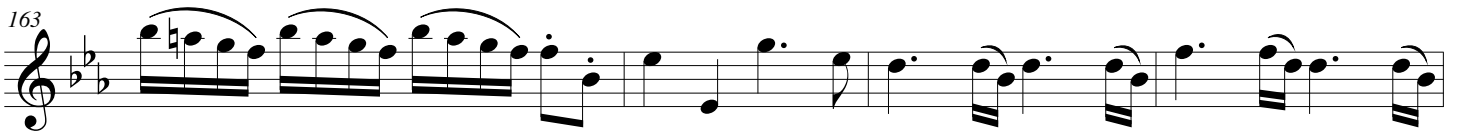

I

167

172

175

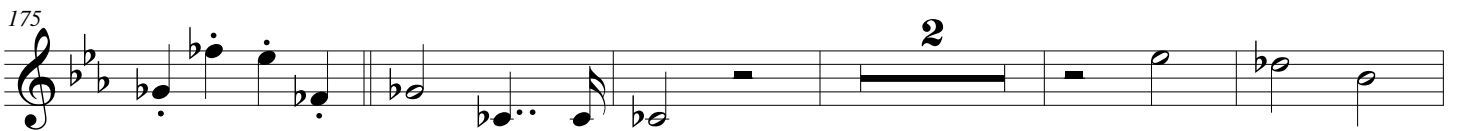

182

J

188

Hummel - Trumpet Concerto in Eb - Violin 2

M

232

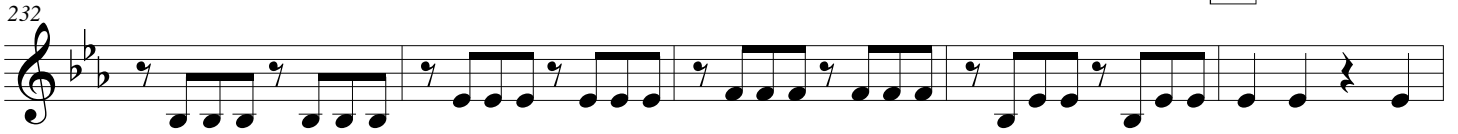

237

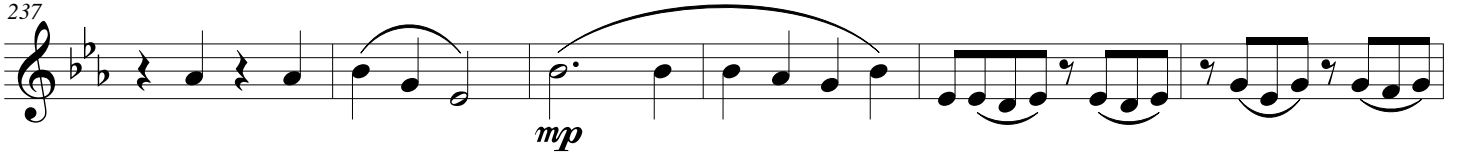

243

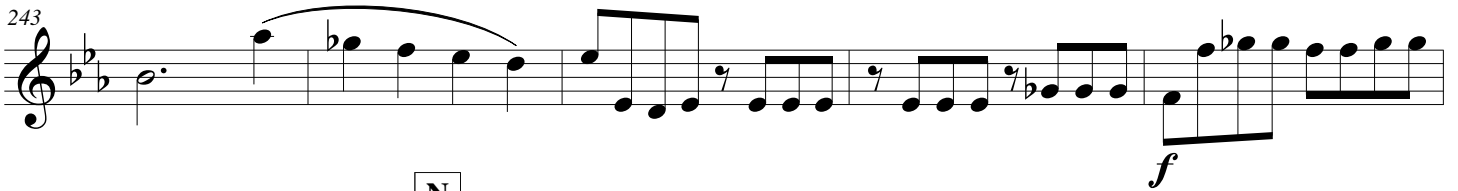

N

248

252

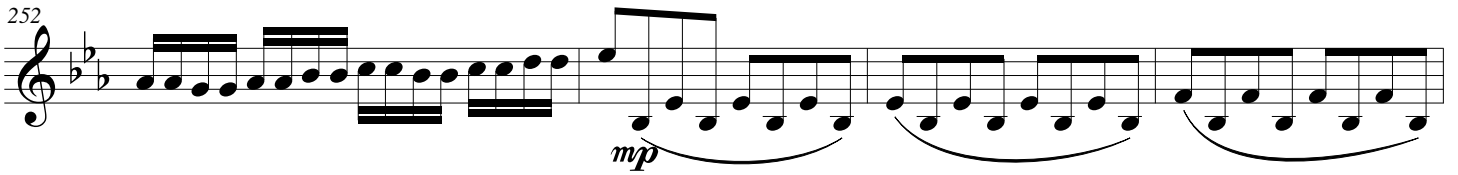

256

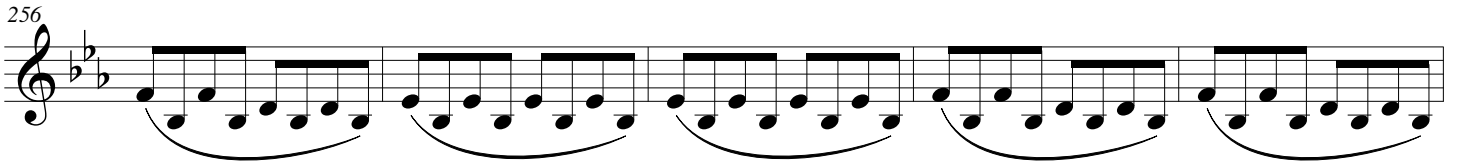

261

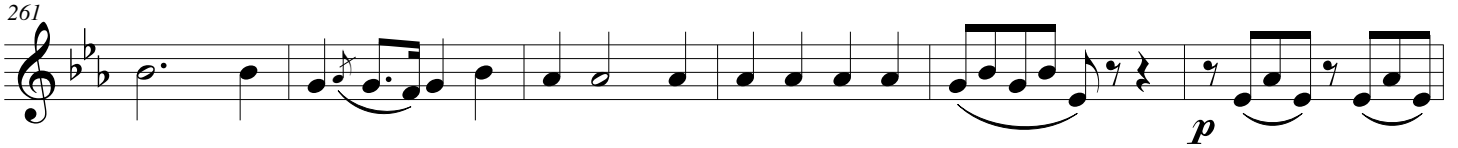

267

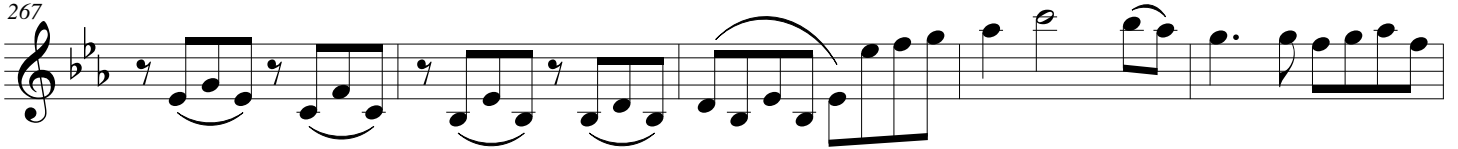

Hummel - Trumpet Concerto in Eb - Violin 2

O

272

Hummel - Trumpet Concerto in Eb - Violin 2

312 2 - Adante ♩ = 70

f *p*

Q

334

Hummel - Trumpet Concerto in Eb - Violin 2

R

338

341

344

347

S

350

353

356

360

364

T

370

U

377

3 - Allegro - Rondo ♩ = 140

381

389

V

395

403

Hummel - Trumpet Concerto in Eb - Violin 2

409 W

p

417

427

436 X

f

443 Y

pizz.

451 2 arco

p

460

467 Z

f *sf* *sf*

475

fz sf

482 **Minore**

p

490

p mp

AA

498

p f

505

p f p

BB

p

521

p cresc.

528

f mp

CC

535

p f

Hummel - Trumpet Concerto in Eb - Violin 2

543 Majore 18

decresc... 4 pp

DD

9 f p f p

EE

584 f p f

592

FF

600 5

Cadenza - ad Lib.

612 23 a tempo f

641 f

GG

650 f sf sf

658 fz sf

Trumpet Concerto in Eb

for Solo Trumpet & Orchestra

Viola

Johhan Nepomuk Hummel (1778 - 1837)
Arrangement & Cadenza - Michel Rondeau

1 - Allegro con spirito ♩ = 135

Hummel - Trumpet Concerto in Eb - Viola

43

48

56

61

72

77

E

89

Hummel - Trumpet Concerto in Eb - Viola

94

99

104

108

110

116

123

128

Hummel - Trumpet Concerto in Eb - Viola

134

H

141

147

153

158

163

I

169

173

Hummel - Trumpet Concerto in Eb - Viola

176

183

187

191

196

202

207

213

L

220

225

230

M

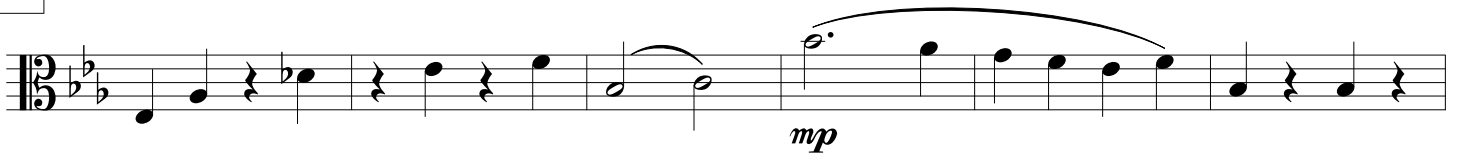

242

248

252

257

263

268

O

279

284

289

294

P

Hummel - Trumpet Concerto in Eb - Viola

304

cresc. *sf* *sf* *sf* *sf*

309

2 - Adante ♩ = 70
f

313

p

316

p

319

p

Q

323

p

327

p

331

p

Hummel - Trumpet Concerto in Eb - Viola

T

U

371

375

378

3 - Allegro - Rondo ♩ = 140

V

393

403

W

412

422

431

X

Y

447

456

Z

466

475

483

Hummel - Trumpet Concerto in Eb - Viola

AA

492

500

BB

508

516

525

CC

541

548

Majore

