

Flute

HAPPY MARCHING BAND No. 1 Siegfried Rundel  
- Medley -

=220

TACET

**1**

Clarinet in B $\flat$

# HAPPY MARCHING BAND No. 1 Siegfried Rundel

- Medley -

1

1. = 220  $\text{f}$

5 **A**  $\text{f}$

12

17

22 **B**  $\text{f}$

28

34  $\text{mf}$

40 **C**

47

55 **D**  $\text{f}$

Clarinet in B $\flat$

# HAPPY MARCHING BAND No. 1 Siegfried Rundel

- Medley -

$\text{♩} = 220$

1

*f*

5

**A**

*f*

12

*f*

17

1. 2.

22

**B**

*f*

28

*f*

34

1. 2.

*mf*

40

**C**

*f*

47

*f*

55

**D**

*f*

Clarinet in B $\flat$

62

68

73

80

87

91

Soprano Sax.

# HAPPY MARCHING BAND No. 1 Siegfried Rundel

- Medley -

1

♩=220

*f*

5

**A**

*f*

12

*f*

17

*f*

22

**B**

*f*

28

*f*

34

*mf*

40

**C**

*f*

47

*f*

55

**D**

*f*

Soprano Sax.

62

68

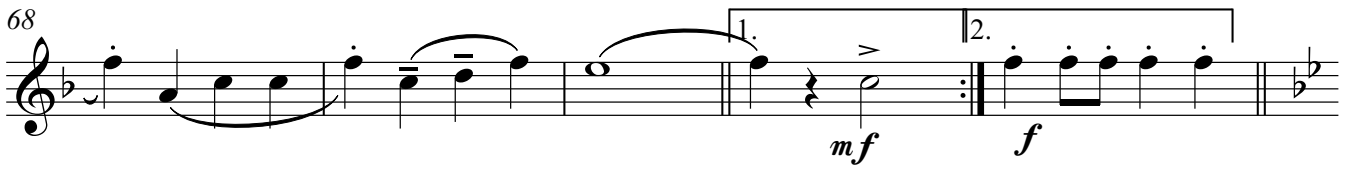

73

80

87

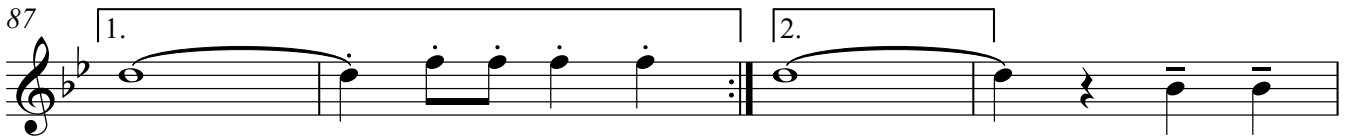

91

Alto Saxophone

# HAPPY MARCHING BAND No. 1 Siegfried Rundel

- Medley -

1

♩=220

*f*

5 **A**

*f*

12

*f*

17

*f*

22 **B**

*f*

28

*f*

34

*mf*

40 **C**

*f*

47

*f*

55 **D**

Alto Saxophone

62

68

73

80

87

91

Alto Saxophone

# HAPPY MARCHING BAND No. 1

Siegfried Rundel  
- Medley -

1

♩=220  
*f*

5 **A**  
*f*

12

17

22 **B**

28

34

40 **C**

47

55 **D**  
*f*

Alto Saxophone

62

68

73

**E**

80

87

91

Alto Saxophone

# HAPPY MARCHING BAND No. 1 Siegfried Rundel

- Medley -

1

♩=220  
*f*

5 **A**

12

18

1. 2.

22 **B**  
*f*

28

34

1. 2.

*mf*

40 **C**

47

55 **D**  
*f*

Alto Saxophone

62

68

73

**E**

80

87

91

Tenor Sax.

# HAPPY MARCHING BAND No. 1

Siegfried Rundel

- Medley -

♩=220

1

Tenor Sax.

70

*f* **E**

75

81

87

91

Tenor Sax.

# HAPPY MARCHING BAND No. 1 Siegfried Rundel

- Medley -

$\text{♩} = 220$

1

*f*

5

**A**

12

17

22

**B**

28

34

40

**C**

47

55

**D**

*f*

Tenor Sax.

62

68

73

80

87

91

Horn in Eb

# HAPPY MARCHING BAND No. 1 Siegfried Rundel

- Medley -

$\text{♩} = 220$

1

1

5 **A**

11

16 **1.**

20 **B**

26

34 **1.** **2.**

40 **C**

46

51

56 **D**

*f*

62

67

71 **E**

*f*

76

81

87

91

Trumpet in Bb

# HAPPY MARCHING BAND No. 1 Siegfried Rundel

- Medley -

♩=220

1

*f*

5 **A**

*f*

11

16

20

*f* **B**

26

34

40 **C**

*mf*

46

51

Trumpet in B $\flat$

56 **D**

62

67

71 **E**

76

81

87

91

Cornet in B $\flat$

68

1. *mf* 2. *f*

73

73 **E** *f*

81

87

1. 2.

91

Flugelhorn

HAPPY MARCHING BAND No. 1 Siegfried Rundel  
- Medley -

$\text{♩} = 220$

1

*f*

5 **A**

*f*

12

17

1. 2.

22 **B**

*f*

28

34

1. 2. *mf*

40 **C**

*f*

47

55 **D**

*f*

Flugelhorn

62

68

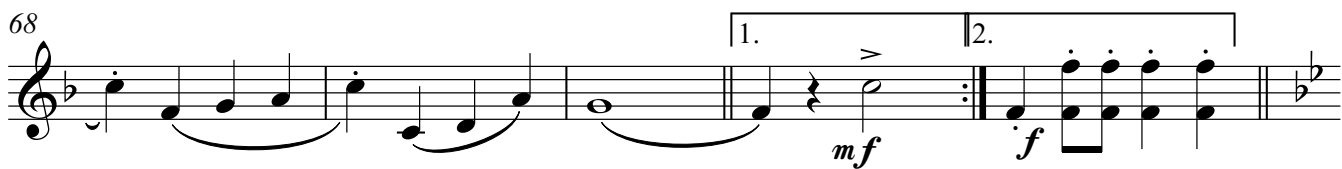

73

80

87

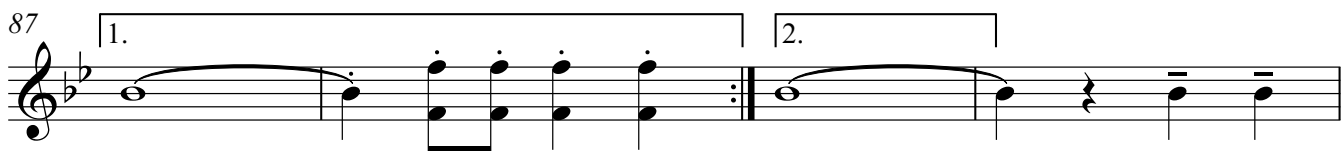

91

Flugelhorn

HAPPY MARCHING BAND No. 1 Siegfried Rundel  
- Medley -

♩=220

1

1

5 **A**

12

17

22 **B**

28

34

40 **C**

47

55 **D**

Baritone

# HAPPY MARCHING BAND No. 1 Siegfried Rundel

- Medley -

$\text{♩} = 220$

1

Baritone

61

68

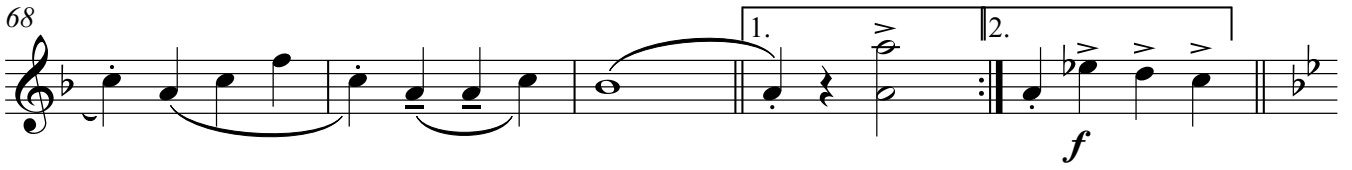

73

80

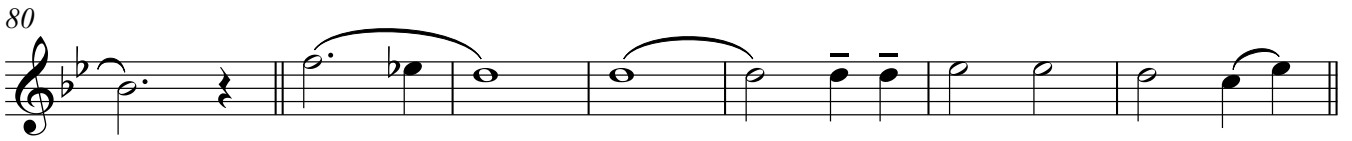

87

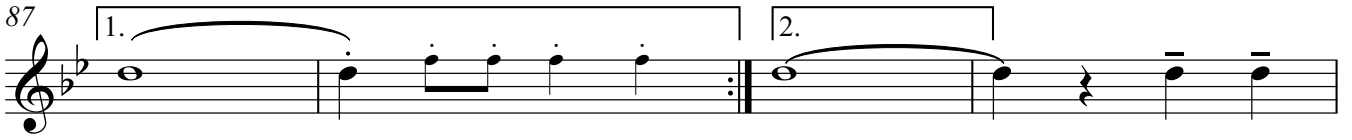

91

Trombone

# HAPPY MARCHING BAND No. 1 Siegfried Rundel

- Medley -

$\text{♩} = 220$

1

Trombone

61

66

71

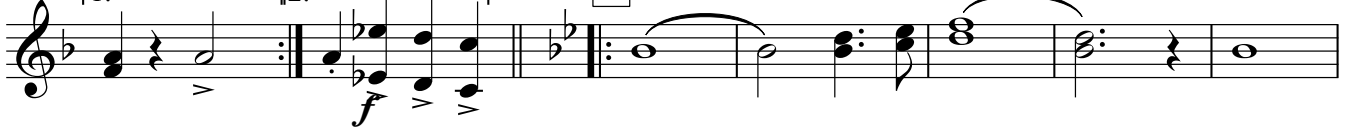

78

86

91

Tuba

# HAPPY MARCHING BAND No. 1 Siegfried Rundel

- Medley -

♩=220

**1**

5 **A**

11

17 1. 2.

22 **B**

28

34 1. 2.

39 **C**

43

48

*f*

*mf*

V.S.

Tuba

54

**D**

59

64

69

73

**E**

79

85

90

Tuba in F

# HAPPY MARCHING BAND No. 1 Siegfried Rundel

- Medley -

♩=220

1

5 **A**

11

17 1. 2.

22 **B**

28

34 1. 2.

39 **C**

43

48

Tuba in F

54

**D**

59

64

69

73

**E**

79

85

90

Bass Drum

HAPPY MARCHING BAND No. 1 Siegfried Rundel  
- Medley -

♩=220

1

1 *f*

5 **A** *mf*

11

16 1.

20 **B**

25

30

36 1. 2.

40 **C** *mf*

46

Bass Drum

51

56 **D**

*f*

62

67

71

**E**

*f*

76

81

87

91

Cymbals

# HAPPY MARCHING BAND No. 1 Siegfried Rundel

- Medley -

♩=220

1

1 **f**

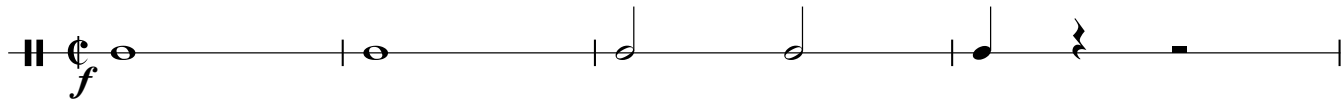

5 **A** **mf**

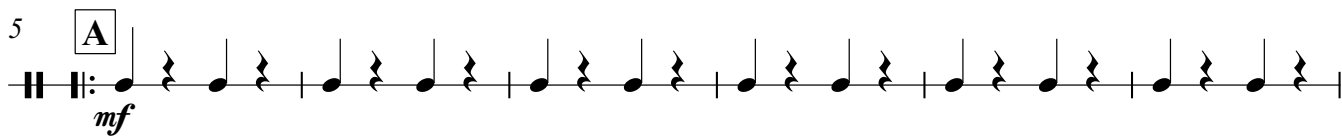

11

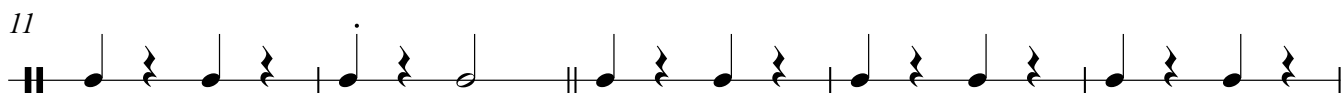

16 1.

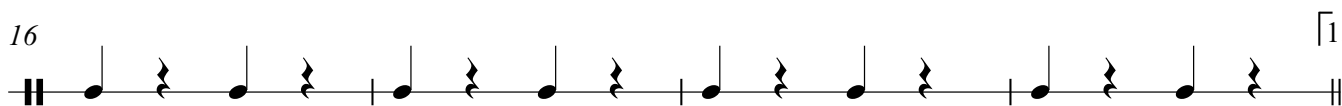

20 **B**

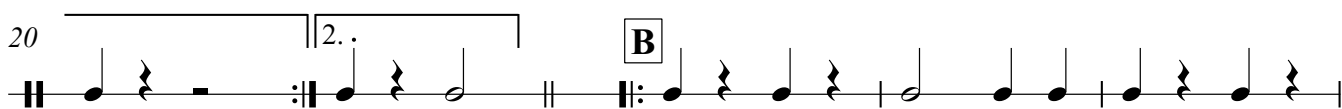

25

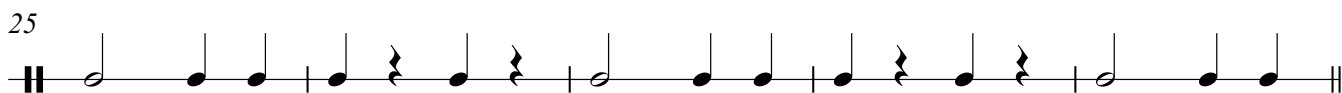

30

36 1. 2.

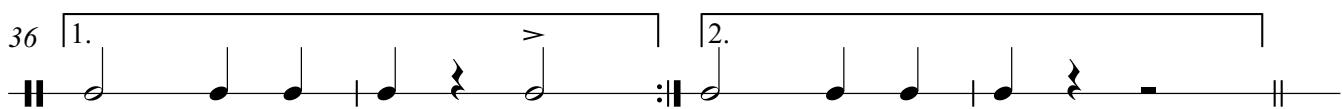

40 **C** **mf**

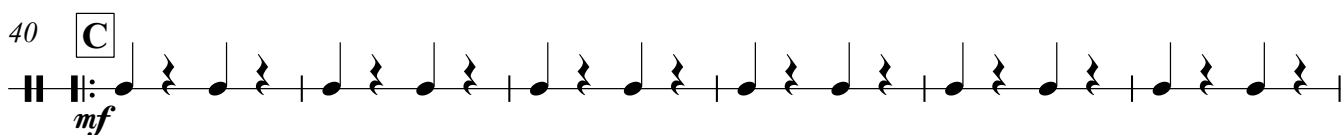

46

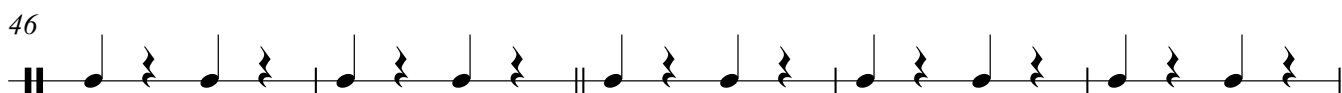

Cymbals

51

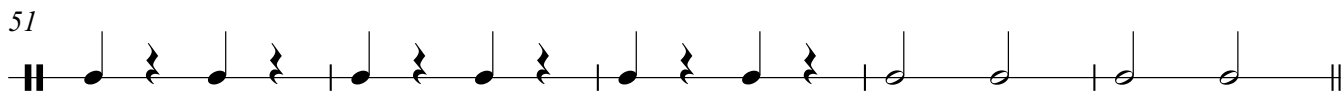

56 **D**

*f*

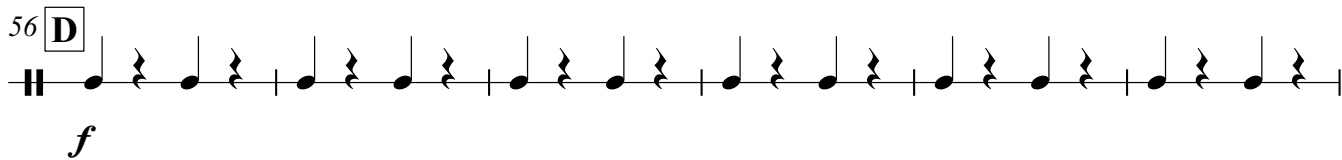

62

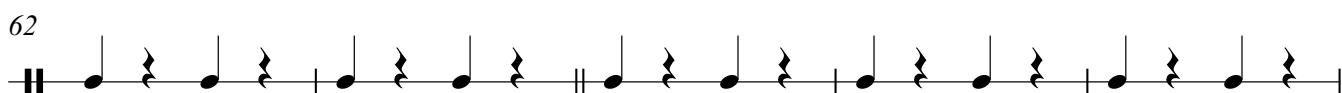

67

71

1. 2.

**E**

*f*

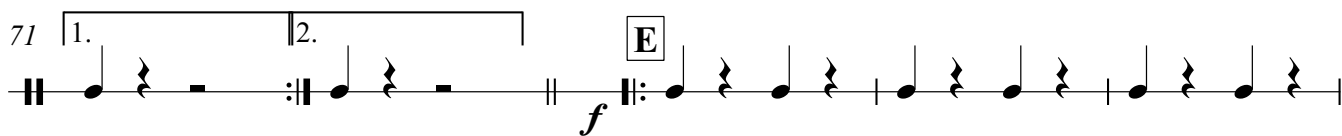

76

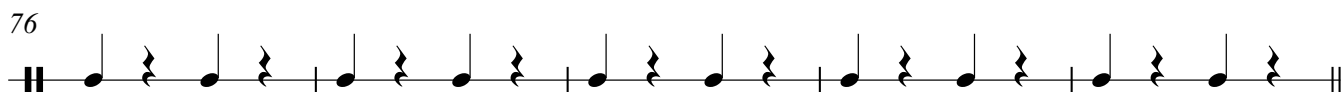

81

87

1. 2.

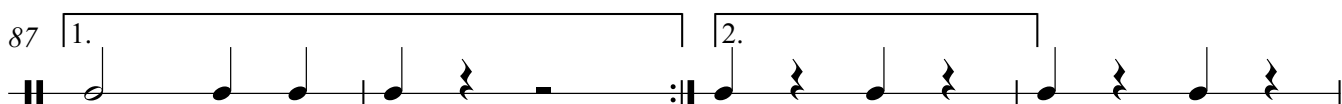

91

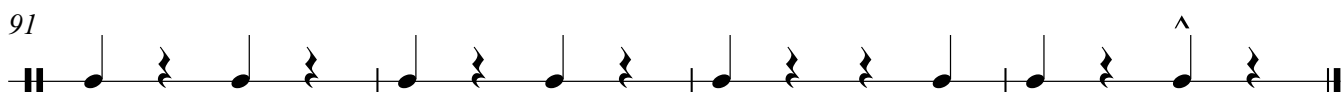

Snare Drum

# HAPPY MARCHING BAND No. 1

Siegfried Rundel

$\text{♩} = 220$

- Medley -

1

1 *f*

5 **A** *p*

11

15

20 **B**

25

30

36 **1.** **2.**

40 **C** *p*

46

Snare Drum

51

56 **D**

*mf*

62

67

71

1. 2.

**E**

*f*

76

81

87

1. 2.

91