

И СНОВА ВАЛЪС

$\text{♩} = 100$ rit. . .

6 *mf* **1** *A-tempo* 4 6 *mf*

19 **2** 5

27 **3** *mf*

34 **4**

42 **5** *f*

48 *trill* **6** *mf*

54 *rit.*

58 **7** *A-tempo* **8** 3 2 *f*

65 **2**

71 **9** *mf*

79 **10** *f*

86

92 **11**

98 **12**

104 *rit.*

108 **13** *A tempo* **14**

113 *♩=210*

118 **15** **16** **17** *trmm*

138 rit. **18** *Allegro*

144 rit. $\text{♩} = 200$

148 **19** 4

156 **20**

163 **21**

171 **22**

175

180 **23**

186 **24**

191

25

196
rit.

26

202
f *ff*

207

27

212

28

219

224

29

228

30

232

31

236
rit. =250

32

242

246 **33**

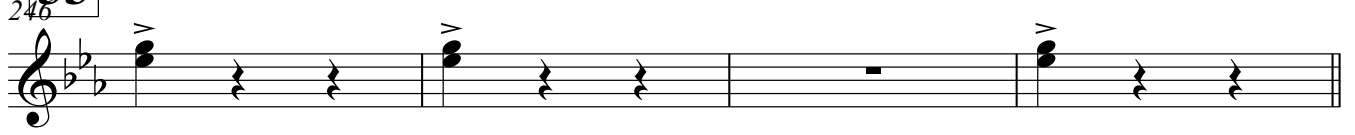

250 **34**

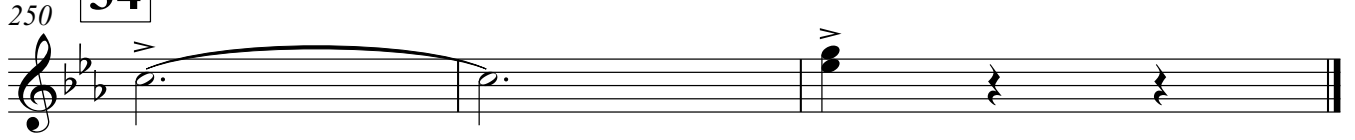

И СНОВА ВАЛЪС

$\text{♩} = 100$ rit.

6 *mf*

24 *mf*

33 *f*

43 *f*

51 *f* rit.

58 *f* **7** *A tempo* **3**

63 **8** *mf*

70 **9** 1.

76 2.

82 **10** **9** **11** **6** **12** **2**

102 rit.

108 **13** *A tempo* **14**

114 $\text{♩} = 210$

118 **15** **16** **17**

138 *rit.* **18** *A tempo*

146 rit. 19
mf

150

20
156 *mf*

21
164

22
171 *f*

23
179

24
185 **7**

195 25 rit. . .

203 26 ~~180~~

211 27

219 28

225 29

232 30

236 31 rit. . . ♩=250

242 32 33

248 34

Tenor Sax 1 2

И СНОВА ВАЛЬС

$\text{♩} = 100$

rit.

6 *mf*

6 *A tempo* 4 8 *mf*

24 *mf*

32 4 6

43 5 *f*

51 6 rit.

58 **7** *Ad tempo* **8**
f **3** *mf*

65

71 **9**

77 **10** **11** **12**

83 **9** **6** **2**

104 *rit.*

108 **13** *A tempo* **14**

114 *♩=210*

118 **15** **16** **17** *rit.*

140 *A tempo* **18** *rit.*

147 19 20
8 *mf*

162 21

170 22
f

179 23

187 24
p rit. . .

195 25
mf *f*

203 26
ff

211 27

219 28

225 29

232 **30**

236 **31** rit. ♩=250

242 **32** **33**

248 **34**

Baritone Sax

И СНОВА ВАЛЪС

$\text{♩} = 100$ rit.

6 *mf* **1** *tempo* 4 6 *mf* 4

19 **2** 8 **3** 6 **4** 7

43 **5** 2 *f*

51 **6** *f* *mf* rit.

58 *f* *mf* **7** *tempo* 3 **8** 9

67 **9**

74 1. 2. **10**

80 **10** 6

rit. . .

201 26 6

f *ff*

212 27 4

220 28

226 29

232 30 31

239 rit. . . 32 50

246 33

250 34

Horn in F

И СНОВА ВАЛЪС

rit. . . .

$\text{♩} = 100$

mf

6

$\text{♩} = 100$ po

mf

11

1 2 3

8 8

mf

32

4

mf

40

5

f

46

mf

51

6

mf

rit. . . .

58

7

$\text{♩} = 100$ po

3

f

63 **8**
mf

70 **9**

77 **10**

83 **11**
f

90 **12**

97 **13**

104 *rit.* **14** *♩=222*

Allegro **15**

117 *♩=210* **16**

134 **17** *rit.*

140 **18** *ritempo* rit..

147 **19** *mf*

156 **20** **21**

171 **22** *f*

178 **23**

183 *p*

188 **24**

196 **25** **6**

rit. . .

202 $\text{♩} = 260$

f *ff*

207

212 **27**

220 **28**

226 **29**

232 **30**

236 **31** rit. . . $\text{♩} = 250$

242 **32** **33**

250 **34**

Trumpet in B \flat 2

И СНОВА ВАЛЬС

$\text{♩} = 100$ rit. $\text{♩} = 100$ po

4 4

11 1 8 2 6

27 3 *mf*

35 4 6 5 *f*

46

51 6 rit. 7 $\text{♩} = 100$ po 3 *f*

63 8 9 1. 2.

77 2.

79

f

83 **10**

91 **11**

98 **12**

rit.

102

108 **13** *A tempo* **14**

115 $\text{♩} = 210$ **15**

120

126 **16**

133 **17** *rit.*

139 **18** *rit.* **Allegro**

146 *rit.* **19** **200** **3** **2** *mf*

156 **20** *mf*

164 **21**

171 **22** *f*

176

180 **23**

185 **24** **7**

196 **25**

И СНОВА ВАЛЪС

$\text{♩} = 100$ rit. . . .

6 $\text{♩} = 100$ *Adagio* *mf*

11 *mf*

18 *mf*

25 *mf*

32 *mf*

37 *mf*

43 *f*

49 *mf*

V.S.

55

rit.

A=100p

59

7

8

3

2

2

70

9

3

1.

2.

80

10

86

92

11

98

12

3

103

rit.

108

13

A tempo 14

115

♩=210 15

4

126 **16**
4
Bass clef, key signature of two flats. Measure 126 contains a whole rest. Measures 127-130 contain chords: G2-Bb2, G2-Bb2-Ab2, G2-Bb2-Ab2, and G2-Bb2-Ab2.

134 **17**
Bass clef, key signature of two flats. Measures 134-138 contain chords: G2-Bb2, G2-Bb2, G2-Bb2, G2-Bb2, and G2-Bb2. Measure 139 contains a whole rest. The piece ends with a *rit.* marking.

140 **18** *Ad tempo*
Bass clef, key signature of two flats. Measures 140-144 contain chords: G2-Bb2, G2-Bb2, G2-Bb2, and G2-Bb2. Measure 145 contains a whole rest. The piece ends with a *rit.* marking.

147 **19**
200
2
mf
Bass clef, key signature of two flats. Measure 147 contains a whole rest. Measure 148 contains a whole rest. Measures 149-153 contain a melodic line: G2, A2, Bb2, A2, G2, F2, E2, D2.

156 **20**
mf
Bass clef, key signature of two flats. Measures 156-160 contain chords: G2-Bb2, G2-Bb2, G2-Bb2, G2-Bb2, and G2-Bb2.

164 **21**
Bass clef, key signature of two flats. Measures 164-168 contain chords: G2-Bb2, G2-Bb2, G2-Bb2, and G2-Bb2. Measures 169-170 contain a melodic line: G2, A2, Bb2, A2, G2.

171 **22**
f
Bass clef, key signature of two flats. Measures 171-176 contain chords: G2-Bb2, G2-Bb2, G2-Bb2, G2-Bb2, and G2-Bb2.

177 **23**
Bass clef, key signature of two flats. Measures 177-181 contain chords: G2-Bb2, G2-Bb2, G2-Bb2, G2-Bb2, and G2-Bb2.

182
Bass clef, key signature of two flats. Measures 182-187 contain chords: G2-Bb2, G2-Bb2, G2-Bb2, G2-Bb2, and G2-Bb2.

188 **24**
7
Bass clef, key signature of two flats. Measure 188 contains a whole rest.

250

34

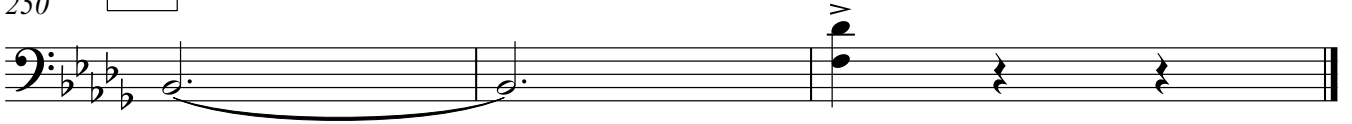

55

rit.

A-tempo

rit. .

196 **25**

203 $\text{♩} = 186$

209 **27**

215

220 **28**

226 **29**

232 **30**

236 **31**

rit. . .

$\text{♩} = 250$

242 **32**

246 **33**

250

34

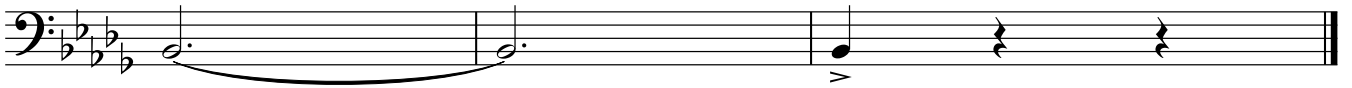

Snare Drum

И СНОВА ВАЛЪС

$\text{♩} = 100$ rit. $\text{♩} = 100$ *mpo*

$\frac{3}{4}$ 4

11 **1** *mf*

18 **2**

25 **3** *mf*

32 **4**

37

43 **5** *f*

50 **6** *mf*

57 rit. **7** $\text{♩} = 100$ *mpo*

f V.S.

63 **8**
mf

69 **9**

76 **2.**

82 **10**
f

89 **11**

96 **12**

102 rit.

108 **13** **14** A tempo

113 =210

15
118

125 16

132 17 rit.

139 18 *rit.* *tempo*

146 *rit.* 19 *mf*

151

20 156 *mf*

163 21

170 22 *f*

177 23

183

188 **24** **25**
8
rit.

202 **26** = 180
f *ff*

207

212 **27**

219 **28**

225 **29**

230 **30**

236 **31** rit. . . $\text{♩} = 250$

242 **32**

33 246

34

250

Cymbals

И СНОВА ВАЛЪС

$\text{♩} = 100$ rit. $\text{♩} = 100$ po

4 4

11 **1** 8 **2** 8 **3** 8 **4** 8

43 **5** *f* **6** rit. **7** 7 **8** 6

58 *f* **7** $\text{♩} = 100$ po **8** 3 8

71 **9** 3 4 1. 2. 3

83 **10** 9 **11** 6 **12** 8 rit. **2**

108 **13** *A tempo* **14** 6 $\text{♩} = 210$

118 **15** 8 **16** 8 **17** 3 2 rit.

140 *A tempo* **18** 5 rit. $\text{♩} = 200$

148 **19** 8 **20** 8 **21** 8 **22** *f* 7

180 **23** 4 rit. .

188 **24** 8 **25** 2

203 **26** =180 *ff* 5

212 **27** 3

220 **28** 4

228 **29**

232 **30** 4 **31** rit. . =250

242 **32** 2 **33**

248 **34**

Marching Bass Drum

И СНОВА ВАЛЪС

$\text{♩} = 100$ rit. $\text{♩} = 100$ po

4 4 4 4

11 **1** 8 **2** 8 **3** 8 **4** 8

43 **5** 7 **6** 6 rit.

58 **7** $\text{♩} = 100$ po **8** 3 8

71 **9** 3 4 1. 3 2. 3 *f*

83 **10**

90 **11**

97 **12**

103 rit.

f

108 **13**

A tempo **14**

113

$\text{♩} = 210$

15
118

16

17

8

8

rit..

139

18
A tempo

146

rit..

19
200

20

8

mf

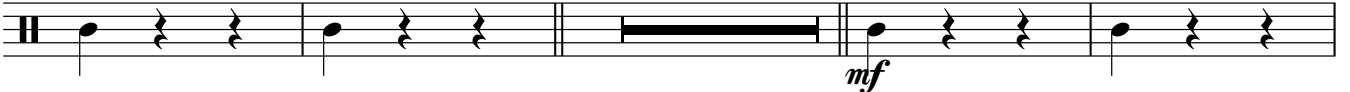

158

21
164

171

22

f

178

23

183

188 **24** **25**
8

rit.

202 **26** 180

207

212 **27**

219 **28**

226 **29**

232 **30**

236 **31**

rit. .

♩=250

242 **32**

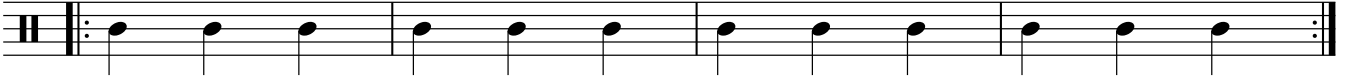

33
246

V.S.

34

250

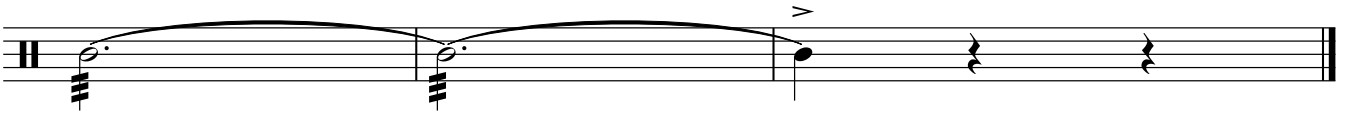

И СНОВА ВАЛЪС

$\text{♩} = 100$ rit.

6 *mf* **1** **2** *A-tempo* 4 8 6

27 *mf* **3**

33 **4** 6

43 *f* **5**

49 **6** 6 rit.

58 *f* *A-tempo* **7** **8** 3 2 *mf*

67 **2** **3** 1.

76 2.

139 **18** *Ad tempo*

145 *rit.* $\text{♩} = 200$

148 **19** **20** *mf*

163 **21**

170 **22**

175

180 **23**

185 **24** *7*

195 25

rit. . . .

199

f

203 26

ff

210 27

217 28

223

228 29

232 30

236 31

rit. . . ♩=250

242 32

246 **33**

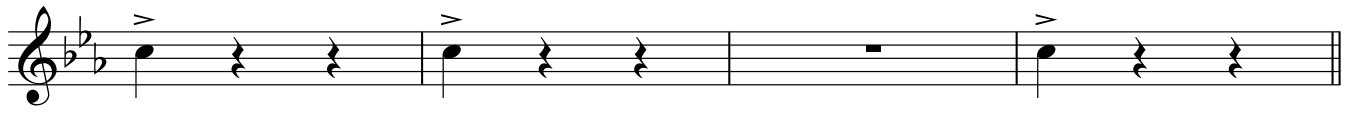

250 **34**

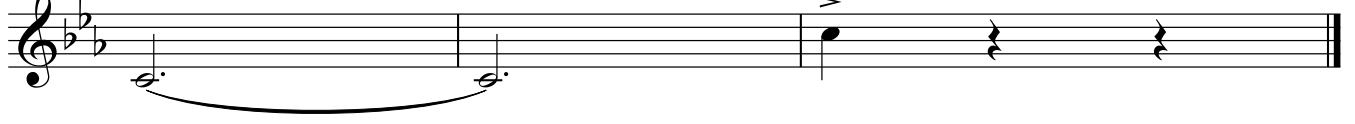

И СНОВА ВАЛЪС

$\text{♩} = 100$ rit.

6 *mf* **1** **2** *Allegro* 4 8 6

27 *mf* **3**

35 **4** 6

43 *f* **5**

49 **6** 6 rit.

58 *f* *Allegro* **7** **8** 3 2 *mf*

67 **9** 2 3 1.

76 2.

79 *f*

83 **10** **11**

90

98 **12** *rit.*

102

108 **13** *A tempo* **14**

114 $\text{♩} = 210$ **15**

126 **16**

133 **17** *rit.*

140 **18** *A tempo* *rit.* $\text{♩} = 200$

148 **19** **20**
8
mf

163 **21**

170 **22**

175

180 **23**

185 **24**
7

196 **25**
rit. . .

202 **26** *ff*
f > > > > > *ff*

209 **27**

215

220 **28**

226 **29**

232 **30**

236 **31** rit. . . ♩=250

242 **32**

246 **33**

250 **34**

И СНОВА ВАЛЪС

♩=100

rit. . . .

1-5 measures of music, starting with a *mf* dynamic marking.

6-10 measures of music, starting with a *mf* dynamic marking and a tempo change to *♩=100 po*.

11-17 measures of music, starting with a *mf* dynamic marking and a first ending bracket labeled **1**.

18-24 measures of music, starting with a second ending bracket labeled **2**.

25-31 measures of music, starting with a *mf* dynamic marking and a third ending bracket labeled **3**.

32-36 measures of music, starting with a fourth ending bracket labeled **4**.

37-42 measures of music, ending with a decrescendo hairpin.

43-49 measures of music, starting with a *f* dynamic marking and a fifth ending bracket labeled **5**.

50-56 measures of music, starting with a *mf* dynamic marking and a sixth ending bracket labeled **6**.

57 rit. 7 *A tempo*

63 8

69 9

76 10

82 11

89 12

96 13

102 rit. 14 *A tempo*

108 13

113 14 ♩=210

15

16

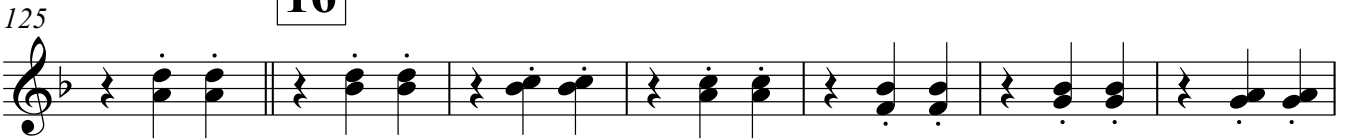

17

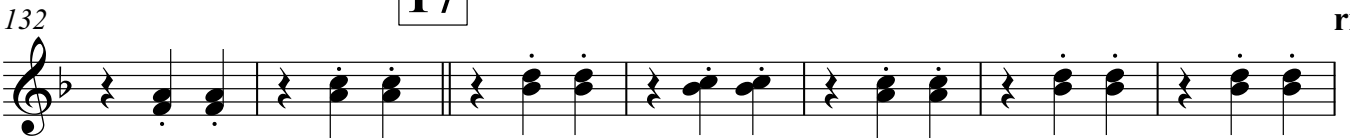

rit..

18

tempo

19

rit..

mf

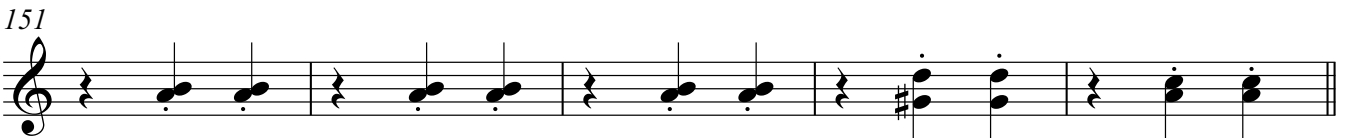

20

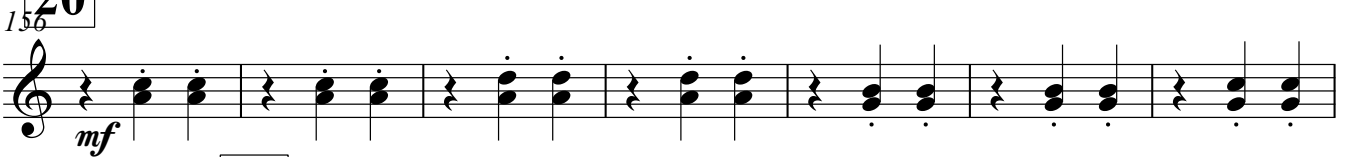

mf

21

22

f

23

V.S.

183

24

188

25

195

rit. . .

26

202

207

27

212

28

219

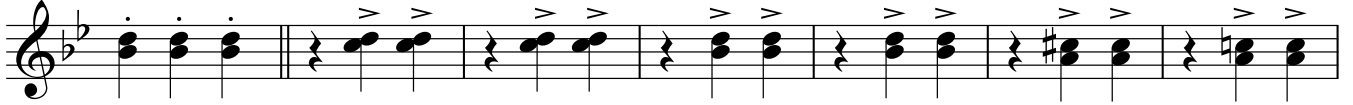

29

226

30

232

31

236

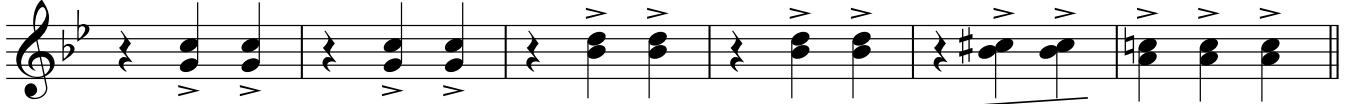

rit. . .

♩=250

242 **32**

246 **33**

250 **34**

Euphonium 1

И СНОВА ВАЛЬС

$\text{♩} = 100$ rit.

6 A=100 po 1 mf

16 2

22

27 3 mf

35 4

42 5 f

50 6 mf

56 7 A=100 po f 3

63 **8**
mf

71 **9**

77 **10**

83 **11**

90 **12**

97 **13**

103 **14**

108 **15**
A tempo

116 **16**
♩ = 210

124 **17**

132 17 rit. .

140 18 *Allegro* rit. . ♩=200

148 19 20 8 *mf*

163 21

171 22 *f*

179 23

184

188 24 7

195 **25**

rit. . .

202 **26**

f *ff*

210 **27**

218 **28**

225 **29**

232 **30**

236 **31** rit. . . ♩=250

242 **32**

246 **33**

250 **34**

Euphonium 2

И СНОВА ВАЛЪС

rit. . . .

$\text{♩} = 100$

57 rit. **7** **A tempo**
mf *f*

63 **8**
mf

69 **9** 1.

76 2.

82 **10**
f

89 **11**

96 **12**

102 rit.

108 **13** **14** **A tempo**

113 ♩=210

118 **15**

16

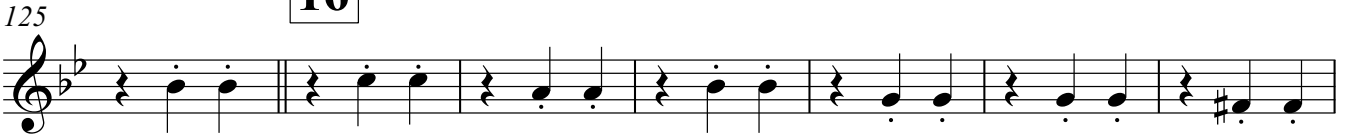

17

rit..

18

tempo

19

rit..

mf

151

20

mf

21

22

f

23

V.S.

183

24

25

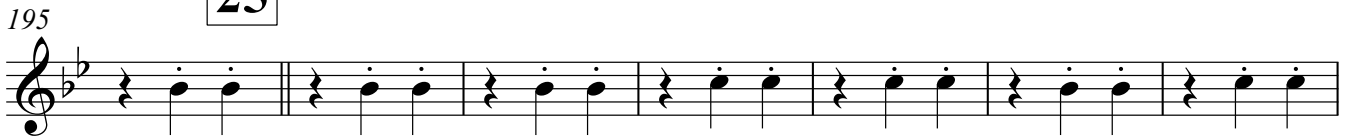

rit. . .

26

207

27

28

29

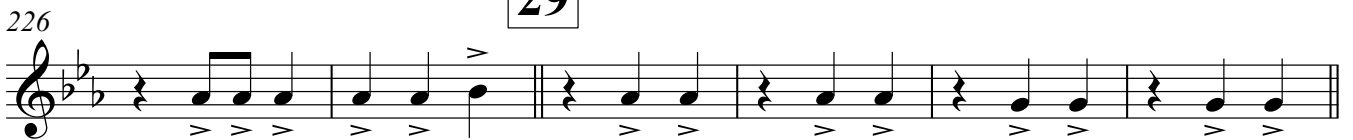

30

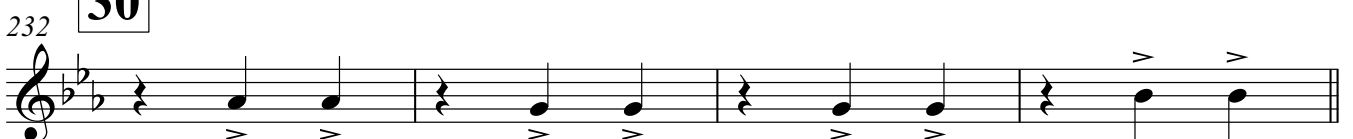

31

rit. . .

♩=250

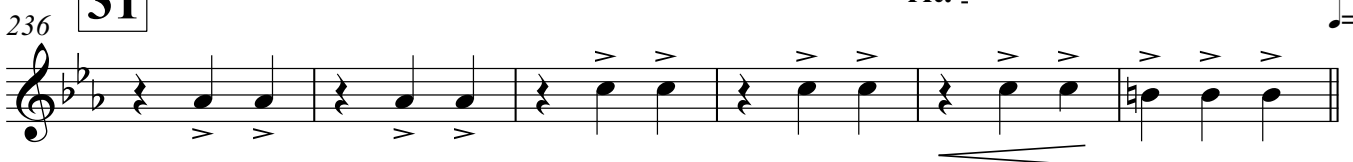

242 **32**

246 **33**

250 **34**

Baritone

И СНОВА ВАЛЬС

$\text{♩} = 100$ rit.

6 A=100 po 1

16 2

22

27 3

35 4

42 5

50 6

56 7 A=100 po 3

63 **8**
mf

71 **9**

77 **10**

83 **11**

90 **12**

97 **13**

103 **14**
rit.

108 **15**
A tempo

116 **16**
♩=210

124 **17**

132 17 rit. .

140 18 *Ad tempo* rit. . ♩=200

148 19 20 8 *mf*

163 21

171 22 *f*

179 23

185 24 7 rit. . .

196 25 *f*

203 26 *ff*

208 27

213

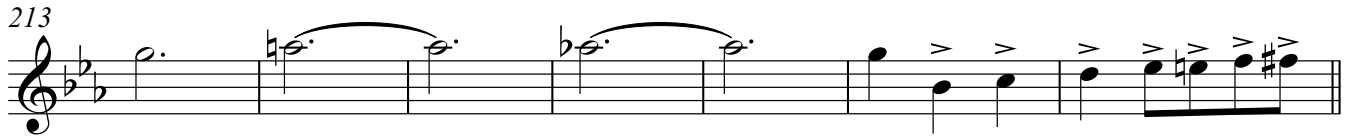

220 **28**

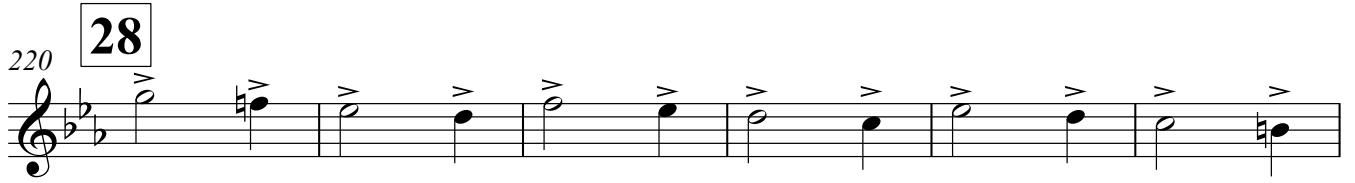

226 **29**

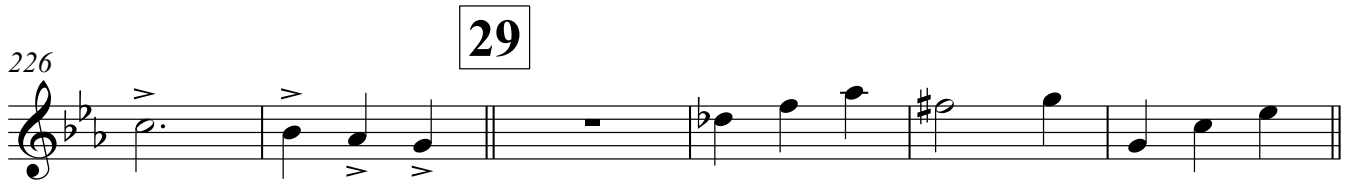

232 **30**

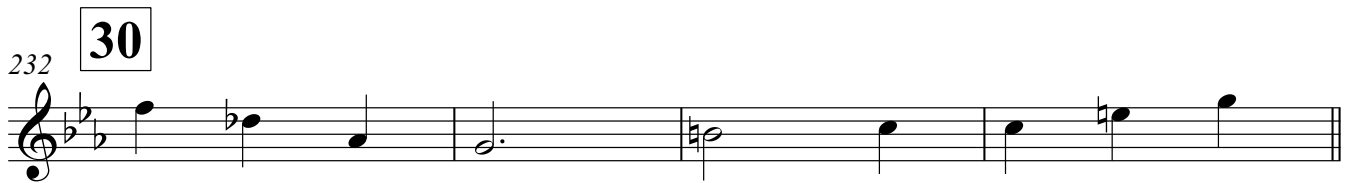

236 **31** rit. $\text{♩} = 250$

242 **32**

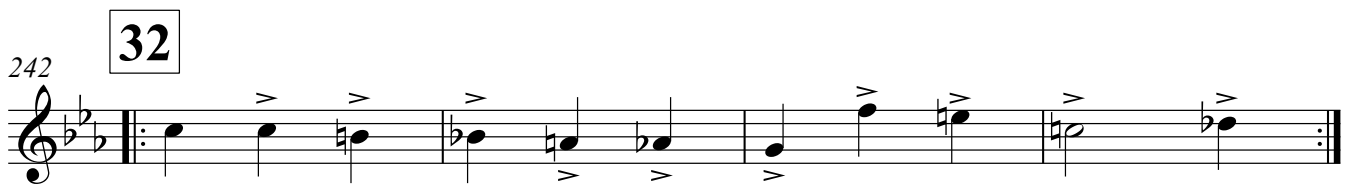

246 **33**

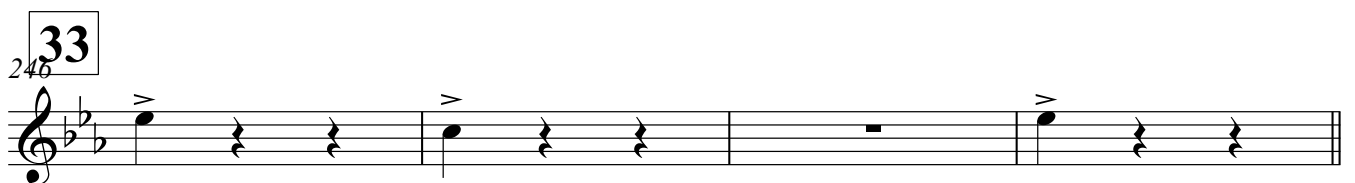

250 **34**

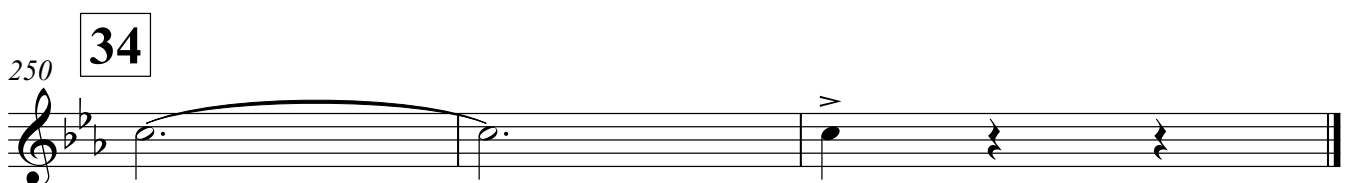

И СНОВА ВАЛЪС

$\text{♩} = 100$ rit.

6 A-100 mf

11 1

18 2

25 3

33 4 mf

40 5 f

48 6 mf

54 rit. A-100

V.S.

59 **7**

63 **8**
mf

69 **9** [1.]

75 [2.]

82 **10**
f

89 **11**

96 **12**

102 rit.

108 **13** *A tempo* **14**

113 *♩ = 210*

118 **15**

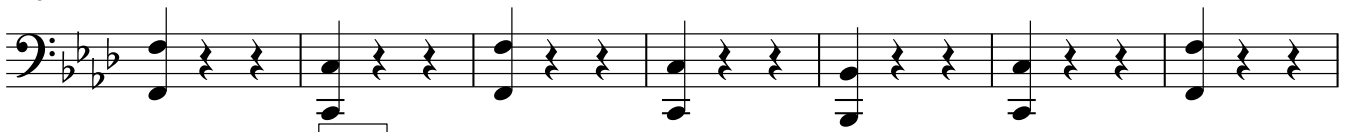

125 **16**

132 **17**

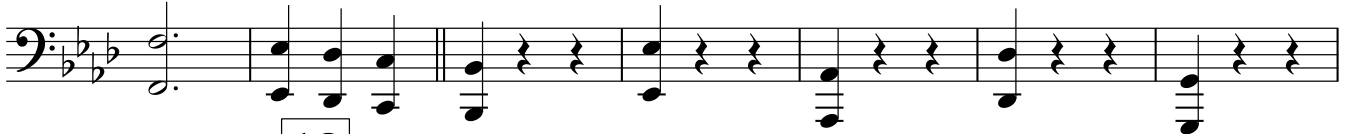

rit.

139 **18** *tempo*

146 **19** *rit.* **200**

151

156 **20**

163 **21**

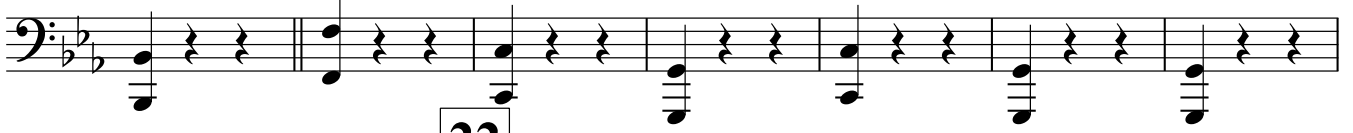

170 **22**

177 **23**

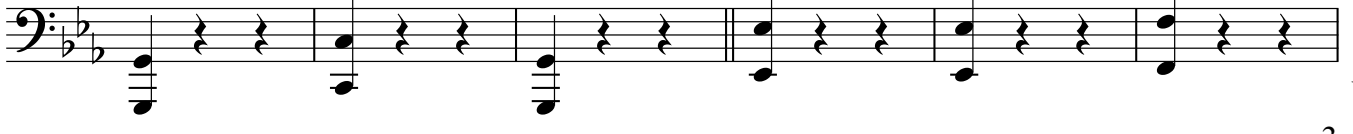

V.S.

183

188

24 25

202

$\text{♩} = 186$

207

212

27

219

28

225

29

232

30

236

31

rit. .

$\text{♩} = 250$

242

32

246 **33**

250 **34**
