

# ИДЁТ СОЛДАТ ПО ГОРОДУ

муз. В. ШАЙНСКОГО. инстр. А. ШКОЛЯР

♩ = 120

*f* *mf*

9

17 1

23

29 2 7

*mf*

43 3

*f*

52

58

# ИДЁТ СОЛДАТ ПО ГОРОДУ

муз. В. ШАЙНСКОГО. инстр. А. ШКОЛЯР

$\text{♩} = 120$

*f* *mf*

9

17 **1**

23

29 **2** *mf*

39 **3** *f*

49

56 **1.** **2.**

Alto Saxophone

# ИДЁТ СОЛДАТ ПО ГОРОДУ

муз. В. ШАИНСКОГО. инстр. А. ШКОЛЯР

$\text{♩} = 120$

*f* *mf*

9

17 **1**

23

29 **2** *mf*

39 **3** *f*

49

56 **1.** **2.**

Tenor Saxophone

# ИДЁТ СОЛДАТ ПО ГОРОДУ

муз. В. ШАИНСКОГО. инстр. А. ШКОЛЯР

♩ = 120

*f* *mf*

9

17 1

23

29 2

39 3

49

56

Trumpet in Bb

# ИДЁТ СОЛДАТ ПО ГОРОДУ

муз. В. ШАИНСКОГО. инстр. А. ШКОЛЯР

♩ = 120

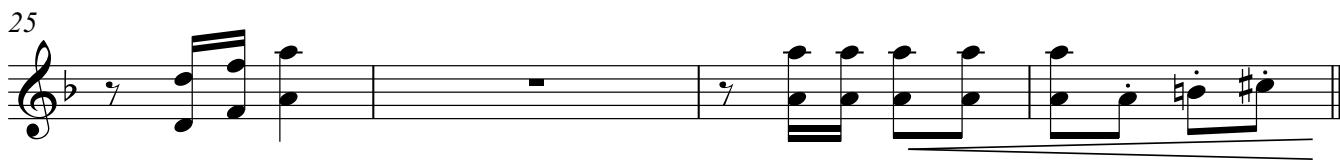

Side Drum

# ИДЁТ СОЛДАТ ПО ГОРОДУ

муз. В. ШАЙНСКОГО. инстр. А. ШКОЛЯР

♩ = 120

1 *f* *mf*

9

16 **1**

22

29 **2** *mf*

36 *f*

43 **3**

51

56 **1.** **2.**

Marching Bass Drum

# ИДЁТ СОЛДАТ ПО ГОРОДУ

муз. В. ШАИНСКОГО. инстр. А. ШКОЛЯР

♩ = 120

# ИДЁТ СОЛДАТ ПО ГОРОДУ

муз. В. ШАИНСКОГО. инстр. А. ШКОЛЯР

♩ = 120

*f* *mf*

9

17 1

25

29 2 13 3

*f*

49

56

1. 2.

Cornet in B♭

# ИДЁТ СОЛДАТ ПО ГОРОДУ

муз. В. ШАИНСКОГО. инстр. А. ШКОЛЯР

♩ = 120

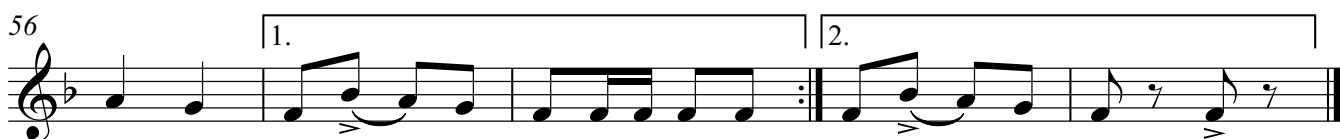
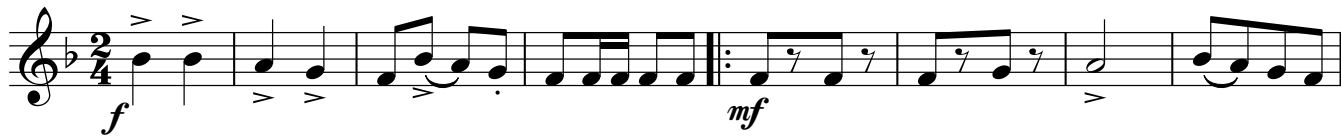

Horn in E $\flat$

# ИДЁТ СОЛДАТ ПО ГОРОДУ

муз. В. ШАИНСКОГО. инстр. А. ШКОЛЯР

$\text{♩} = 120$

Horn in E $\flat$

# ИДЁТ СОЛДАТ ПО ГОРОДУ

муз. В. ШАИНСКОГО. инстр. А. ШКОЛЯР

$\text{♩} = 120$

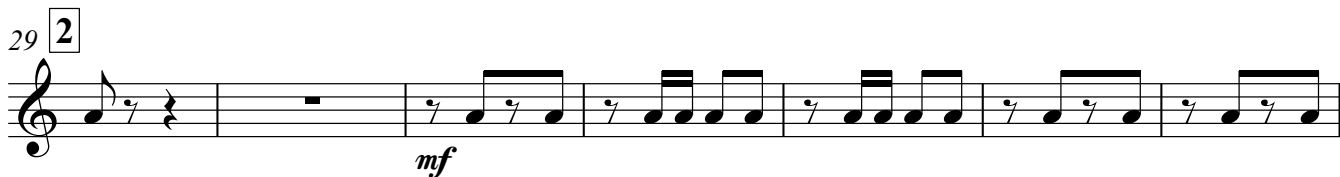

Euphonium

# ИДЁТ СОЛДАТ ПО ГОРОДУ

муз. В. ШАИНСКОГО. инстр. А. ШКОЛЯР

♩ = 120

Euphonium

# ИДЁТ СОЛДАТ ПО ГОРОДУ

муз. В. ШАИНСКОГО. инстр. А. ШКОЛЯР

♩ = 120

Baritone

# ИДЁТ СОЛДАТ ПО ГОРОДУ

муз. В. ШАИНСКОГО. инстр. А. ШКОЛЯР

♩ = 120

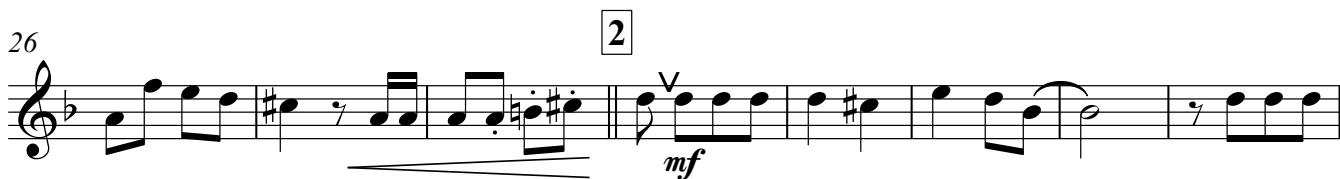

# ИДЁТ СОЛДАТ ПО ГОРОДУ

муз. В. ШАИНСКОГО. инстр. А. ШКОЛЯР

♩ = 120

