

Flute

ИДУ Я К СОЛНЦУ

муз. В. Хомутова
инстр. М. Вахутинского
комп. набор А. Школяр

$\text{♩} = 200$

f

1

mf *sf*

2

3

2 3

mf *f*

4

1.

2.

f

Clarinet in B \flat 1

ИДУ Я К СОЛНЦУ

муз. В. Хомутова
инстр. М. Вахутинского
комп. набор А. Школяр

$\text{♩} = 200$

Clarinet in B \flat 2

ИДУ Я К СОЛНЦУ

муз. В. Хомутова
инстр. М. Вахутинского
комп. набор А. Школяр

$\text{♩} = 200$

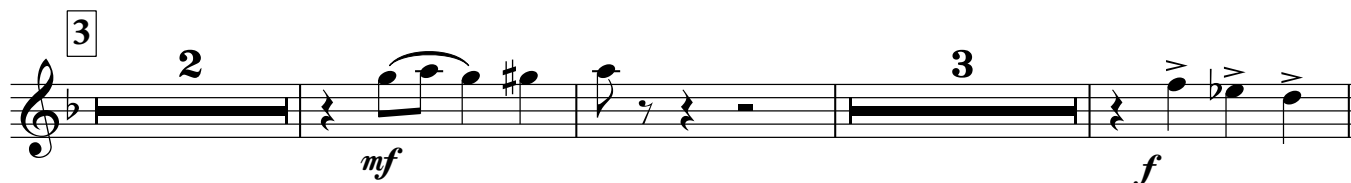
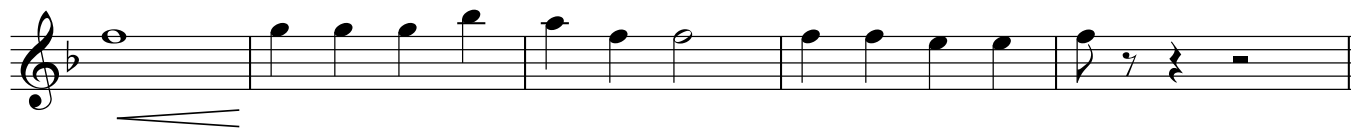
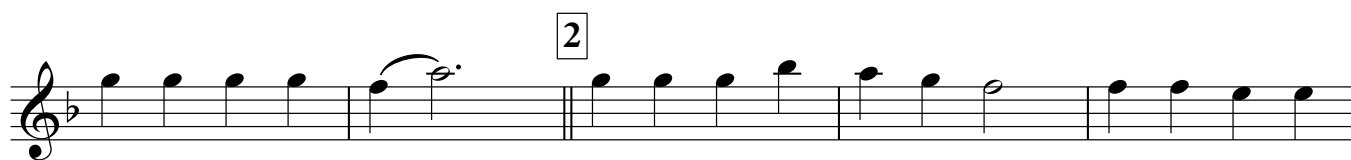
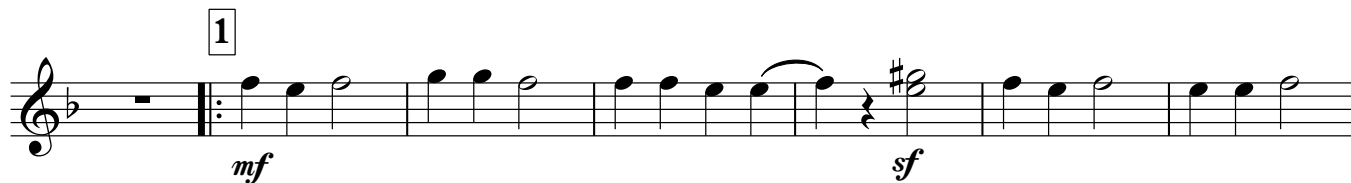

ИДУ Я К СОЛНЦУ

муз. В. Хомутова
инстр. М. Вахутинского
комп. набор А. Школяр

♩ = 200

ИДУ Я К СОЛНЦУ

муз. В. Хомутова
инстр. М. Вахутинского
комп. набор А. Школяр

♩ = 200

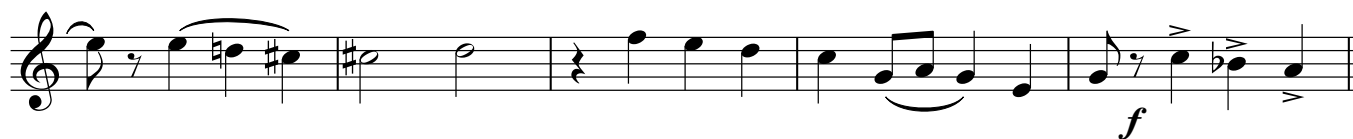

Trumpet in B \flat

ИДУ Я К СОЛНЦУ

муз. В. Хомутова
инстр. М. Вахутинского
комп. набор А. Школяр

$\text{♩} = 200$

Percussion

ИДУ Я К СОЛНЦУ

муз. В. Хомутова
инстр. М. Вахутинского
комп. набор А. Школяр

♩ = 200

Marching Bass Drum

ИДУ Я К СОЛНЦУ

муз. В. Хомутова
инстр. М. Вахутинского
комп. набор А. Школяр

♩ = 200

1. Musical staff 1: Bass drum notation in 2/2 time, starting with a forte (*f*) dynamic. The staff contains six measures of music with various rhythmic patterns.

2. Musical staff 2: Bass drum notation starting with a first ending bracket (1) and a mezzo-forte (*mf*) dynamic. It includes a mezzo-forte (*sf*) dynamic marking and a four-measure rest.

3. Musical staff 3: Bass drum notation starting with a second ending bracket (2) and a mezzo-forte (*mf*) dynamic. It includes a four-measure rest.

4. Musical staff 4: Bass drum notation starting with a third ending bracket (3) and a mezzo-forte (*mf*) dynamic. It includes a four-measure rest.

5. Musical staff 5: Bass drum notation starting with a fourth ending bracket (4) and a forte (*f*) dynamic. It includes a first ending bracket (1.) and a four-measure rest.

6. Musical staff 6: Bass drum notation starting with a second ending bracket (2.) and a forte (*f*) dynamic. It includes a fortissimo (*ff*) dynamic marking and accents.

ИДУ Я К СОЛНЦУ

муз. В. Хомутова
инстр. М. Вахутинского
комп. набор А. Школяр

$\text{♩} = 200$

f 3

1 *mf* *sf*

2

f *mf*

3

4 *f*

1. *f* 2.

ff

Horn in E♭ 1

ИДУ Я К СОЛНЦУ

муз. В. Холутова
инстр. М. Вахутинского
комп. набор А. Школяр

♩ = 200

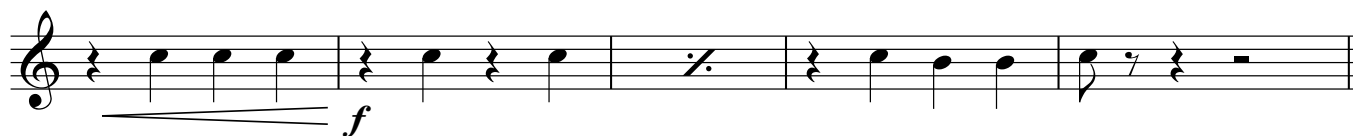
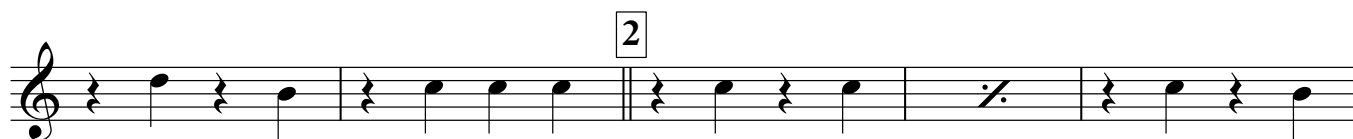
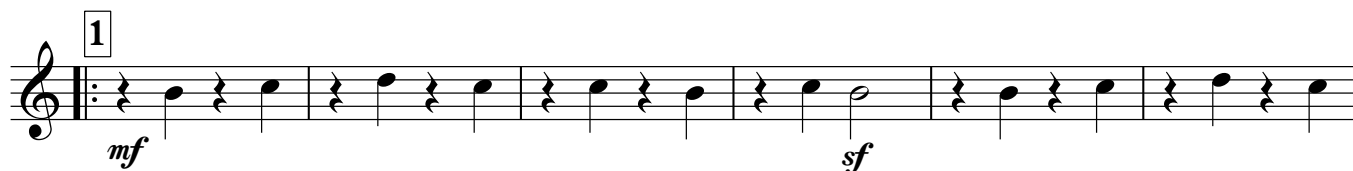
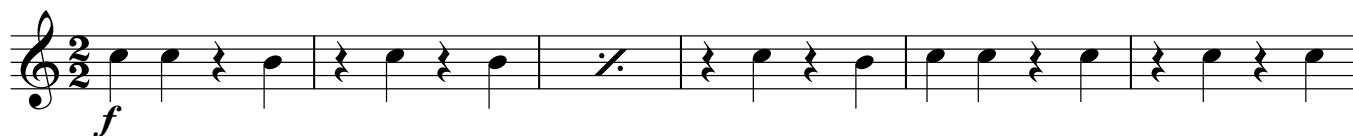

ИДУ Я К СОЛНЦУ

муз. В. Хомутова
инстр. М. Вахутинского
комп. набор А. Школяр

$\text{♩} = 200$

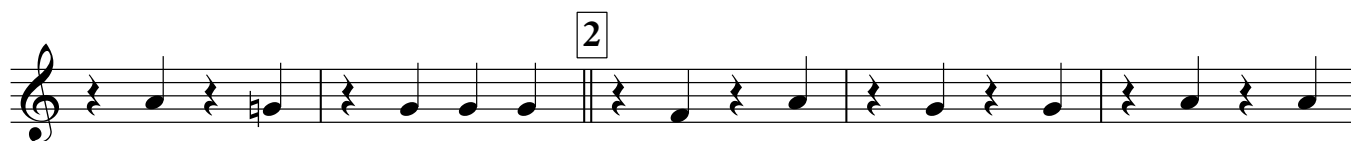

Euphonium 1

ИДУ Я К СОЛНЦУ

муз. В. Хомутова
инстр. М. Вахутинского
комп. набор А. Школяр

♩ = 200

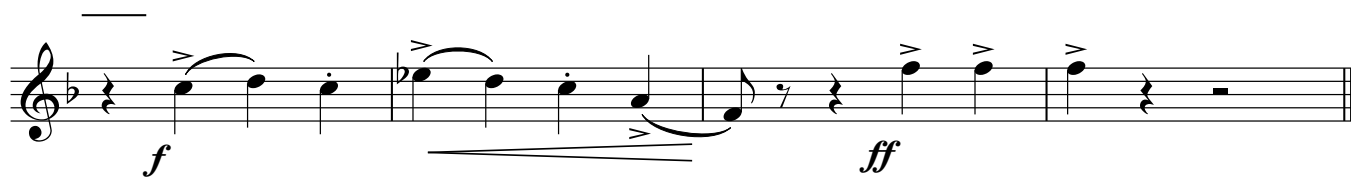
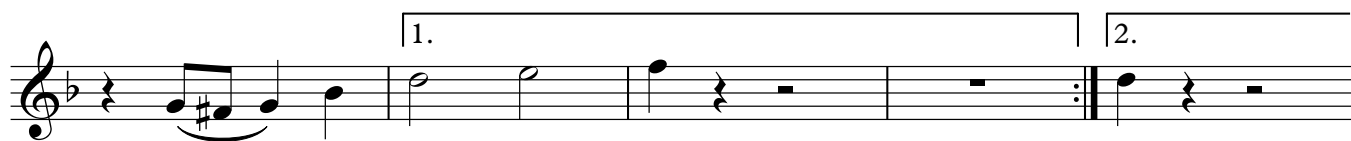
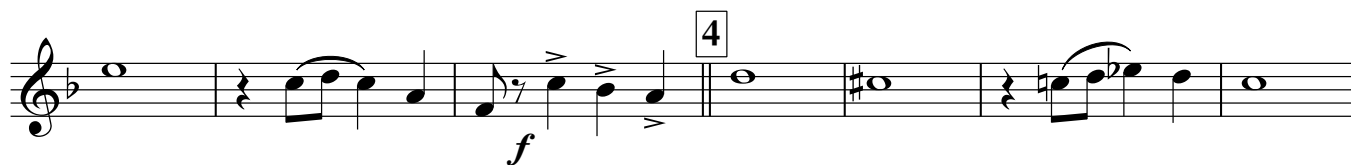
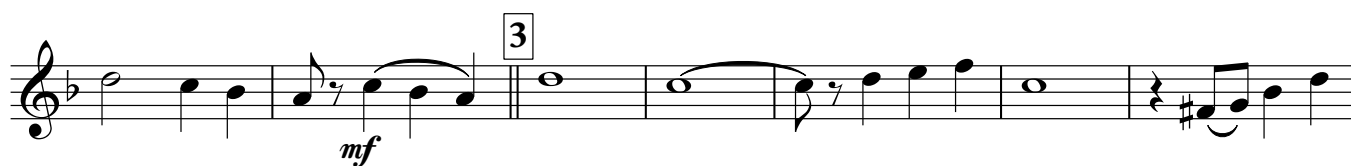
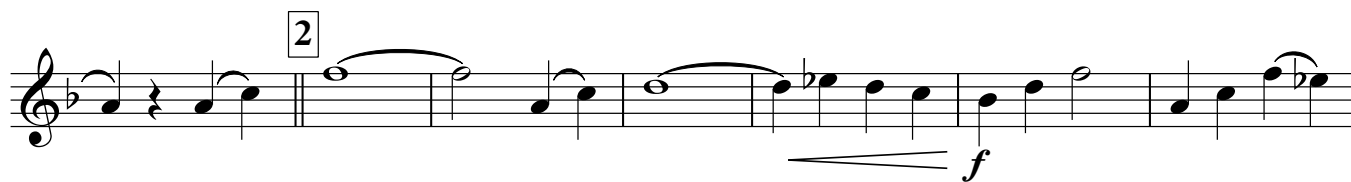

ИДУ Я К СОЛНЦУ

муз. В. Хомутова
инстр. М. Вахутинского
комп. набор А. Школяр

♩ = 200

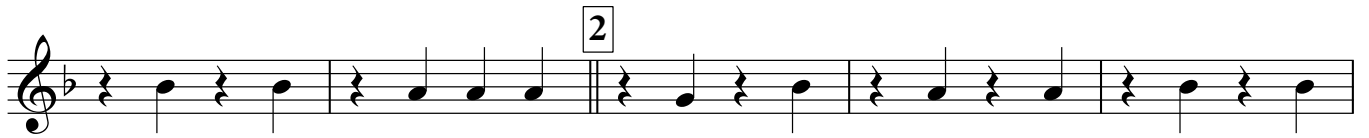
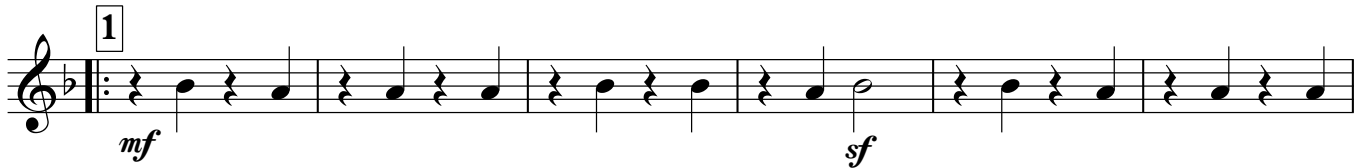
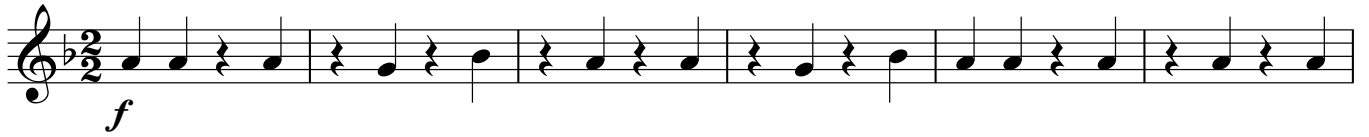

Baritone

ИДУ Я К СОЛНЦУ

муз. В. Хомутова
инстр. М. Вахутинского
комп. набор А. Школяр

♩ = 200

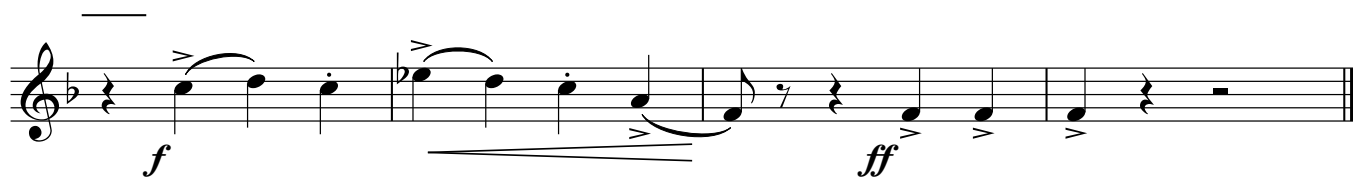
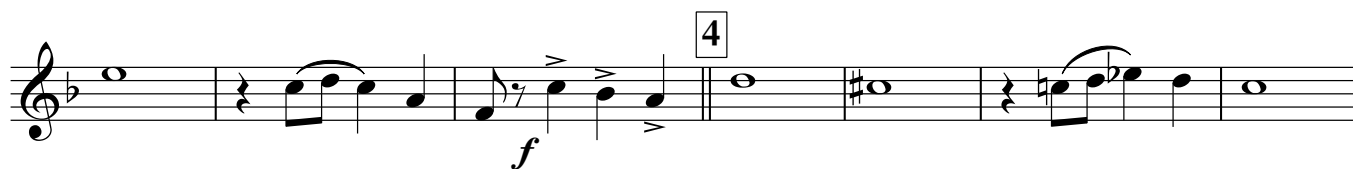
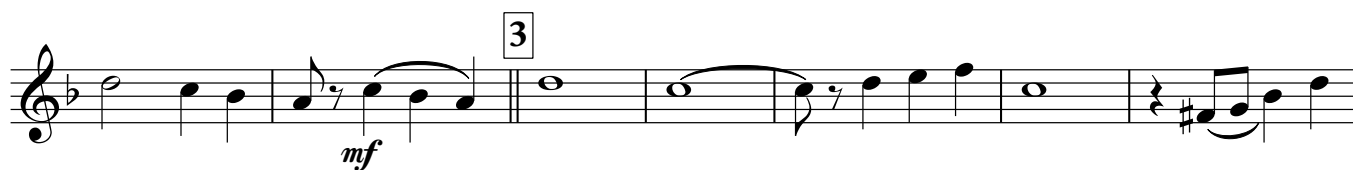
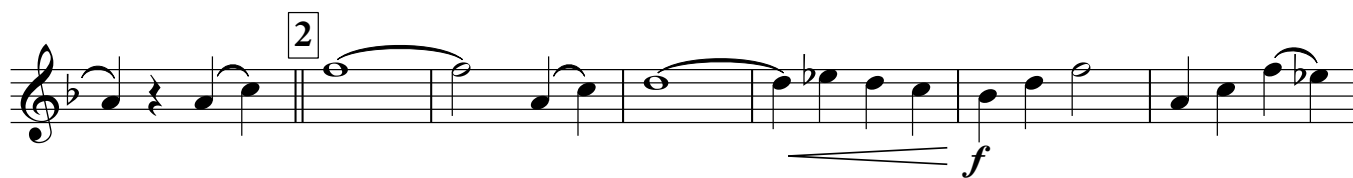

Bass in C 1

ИДУ Я К СОЛНЦУ

муз. В. Хомутова
инстр. М. Вахутинского
комп. набор А. Школяр

♩ = 200

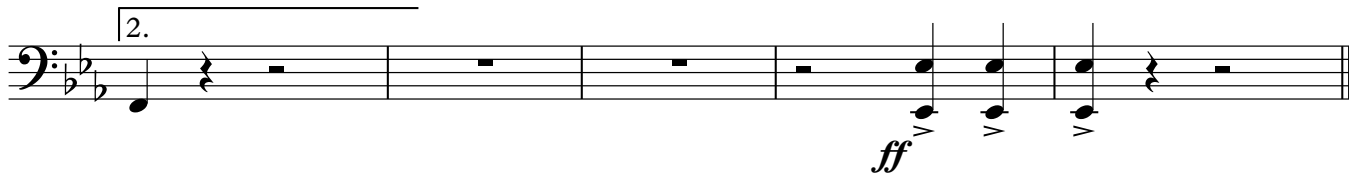
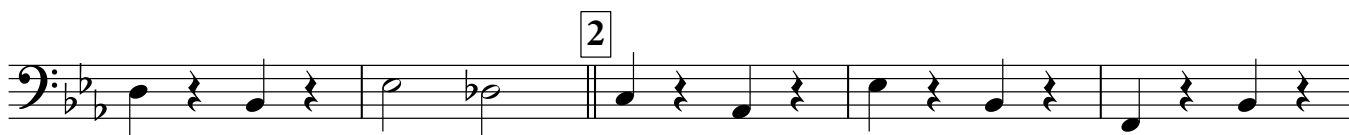

ИДУ Я К СОЛНЦУ

муз. В. Хомутова
инстр. М. Вахутинского
комп. набор А. Школяр

♩ = 200

