

41 **3**

45

50 **4**

62 Solo

67 **5**

74

81 **6**

86

90

94

98

103

108

113

118

123

128

132

136

140

144

148

154

158

164

Иду я к солнцу

arr. В. ЛЕЕР

♩=96

2

1 2 3 4 5 6 7 8

9

1

15

20

25

2

31

36

Clarinet in Bb

41 **3**

45

50 **4**

56

62 Solo

67 **5**

74

78

83 **6**

100

105 **7**

5 4

118 **8**

122

127

131 **9**

135

140

144

148 **10**

154

Clarinet in Bb

160

11

165

170

175

Иду я к солнцу

arr. В. ЛЕЕР

♩=96

2

9

1

15

20

25

2

3

31

36

Clarinet in Bb

3

41

87

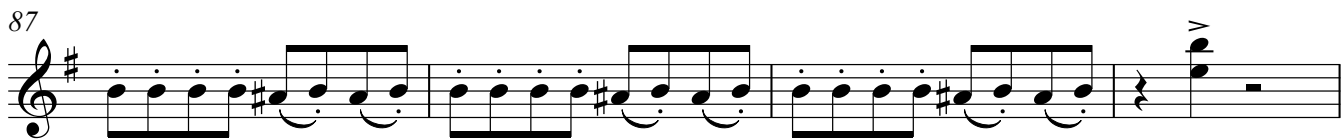

91

95

99

104

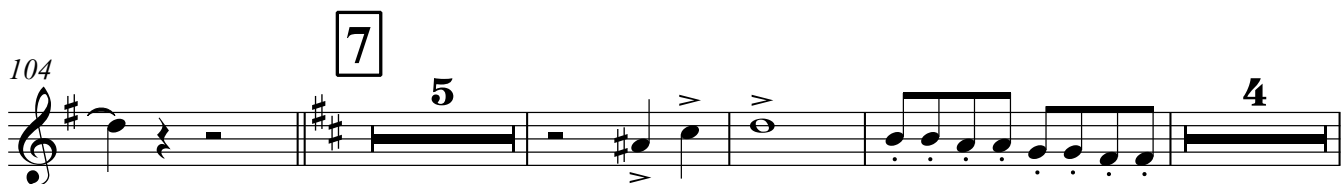

117

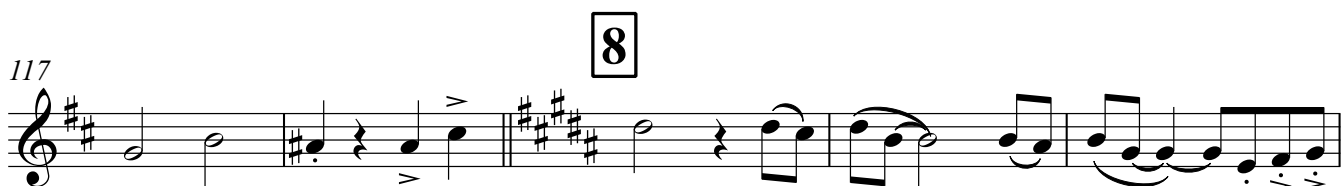

122

127

131

135

Clarinet in Bb

140

144

10

148

154

160

11

165

170

175

41 **3**

ff

46

51 **4**

56

62

67 **5**

74

81 **6**

86

90

94

98

103

7

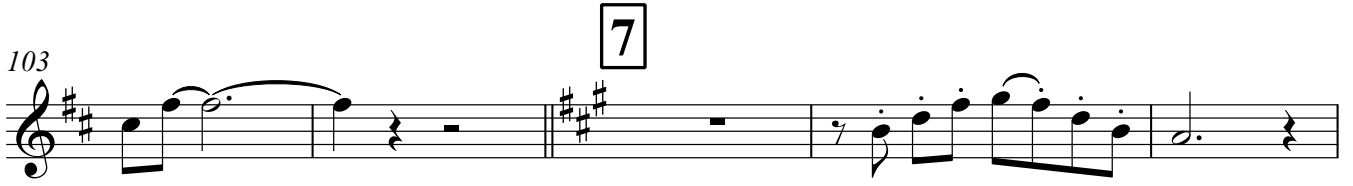

108

114

119

8

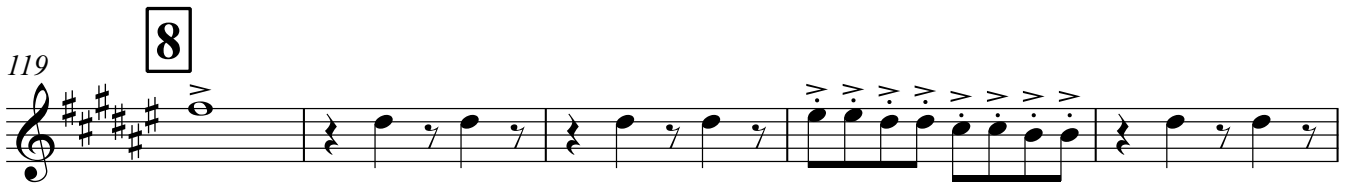

124

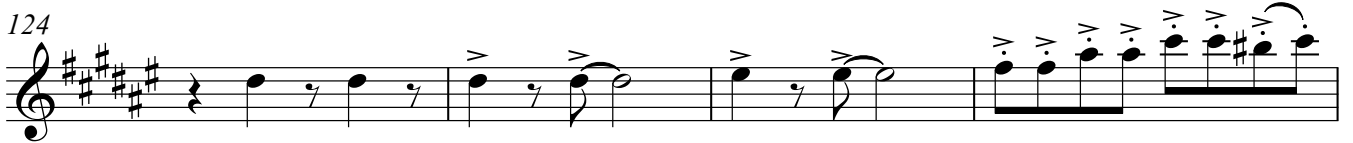

128

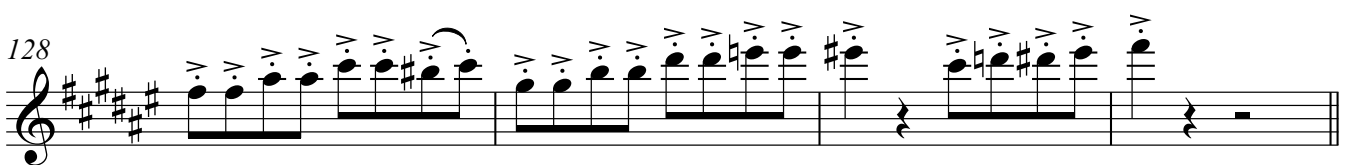

132

9

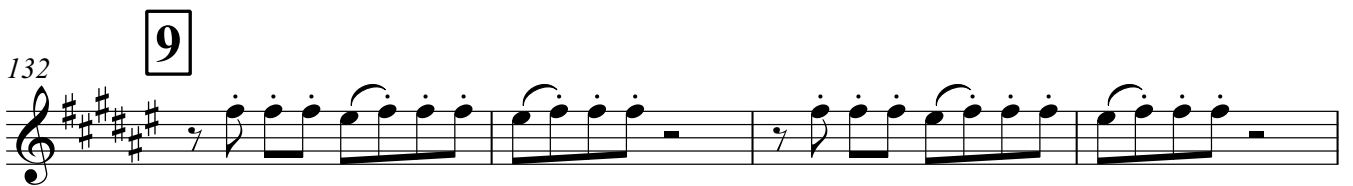

136

3 3

140

144

10

148

154

159

11

165

169

175

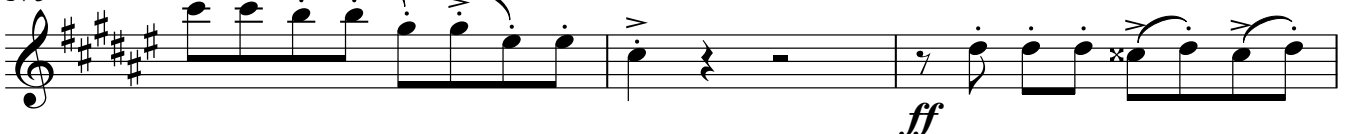

178

41 **3**

ff

46

51 **4**

56

62

67 **5**

67 *gliss.*

74

81 **6**

81 *mf*

86

90

94

98

103

7

108

114

8

119

124

128

9

132

136

140

144

10

148

154

159

11

165

169

175

178

Иду я к солнцу

arr. В. ЛЕЕР

♩=96

Tenor 1

41 **3**

46

51 **4**

56

62

67 **5**

74

81 **6**

86

90

Tenor 1

94

98

103

108

114

119

124

128

132

136

3 3

Tenor 1

140

144

148

10

154

159

165

11

169

175

ff

178

Иду я к солнцу

arr. В. ЛЕЕР

♩=96

9

15

20

25

30

36

41 **3**

ff

46

51 **4**

51 **4**

56

56

62

62

67 **5**

67 **5**

74

74

81 **6**

81 **6**

87

87

94

94

99 

104 

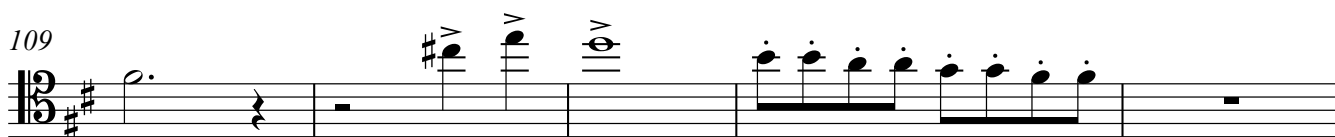
109 

114 

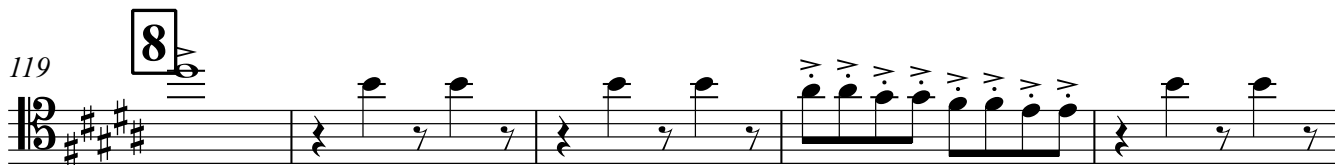
119 

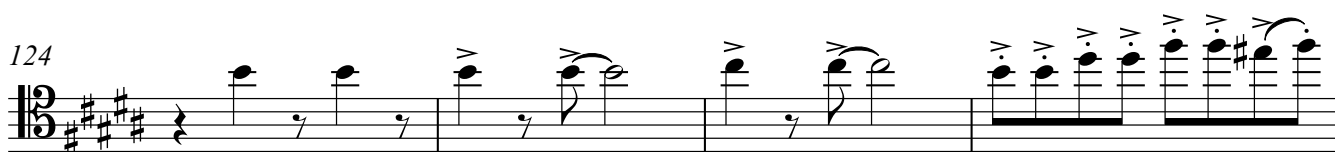
124 

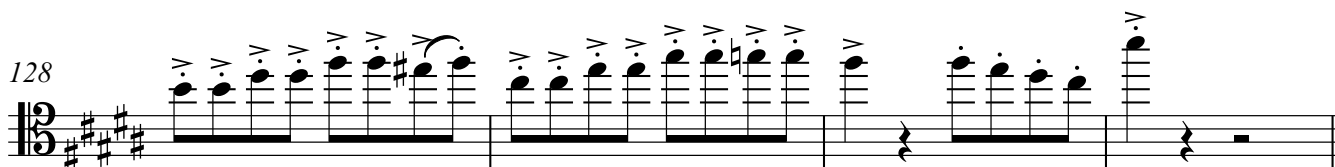
128 

132 

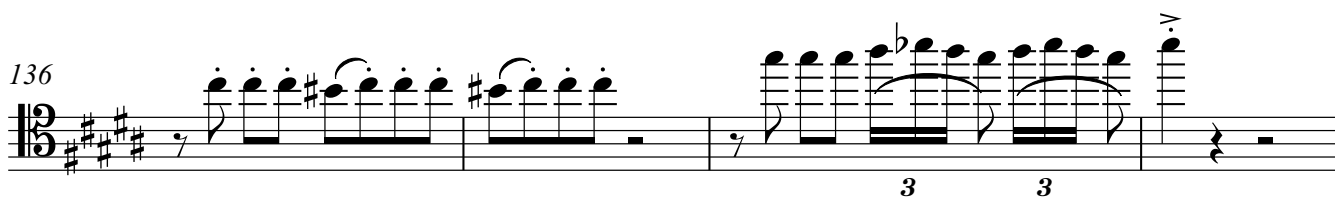
136 

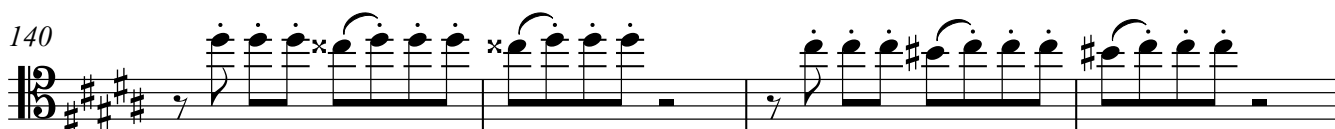
140 

Tenor 2

144

3 3

148

10

154

159

165

11

169

175

ff

178

Trumpet 1

Иду я к солнцу

arr. В. ЛЕЕР

♩=96

4

9 **1** 6 8

25 **2** 3

31

36

41 **3** 8 **4** 7

61

67 **5**

71 8

Trumpet 1

6

83

87

91

95

99

7

105

110

115

8

119

125

129

9

132

136

140

144

10

148

154

160

11

165

168

Trumpet 1

171

176

Trumpet 2

58

64

70

83

87

91

95

99

105

119

124

128

9

132

136

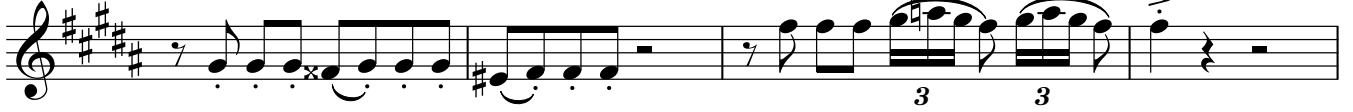

140

144

10

148

154

160

11

165

Trumpet 2

169

175

178

Trumpet 3

Иду я к солнцу

arr. В. ЛЕЕР

♩=96

3

9 **1** 7

20

25 **2** 15 **3** *f*

44

49 **4** 7

61

67 **5**

71 8

Trumpet 3

6

83

87

91

95

99

7

105

8

119

124

128

9

132

136

140

144

10

148

154

160

11

165

169

175

178

Trumpet 4

Иду я к солнцу

arr. В. ЛЕЕР

♩=96

2

9

1

6

7

25

2

3

31

36

f

41

3

3

45

4

51

7

58

5

64

70

6

82

86

90

94

98

7

105

115

Trumpet 4

8

119

124

128

9

132

136

140

144

10

146

151

157

11

163

167

171

176

Trombone 1

41 **3**

46

51 **4**

58

64 **5**

70

75

79

83 **6**

89

Trombone 1

95

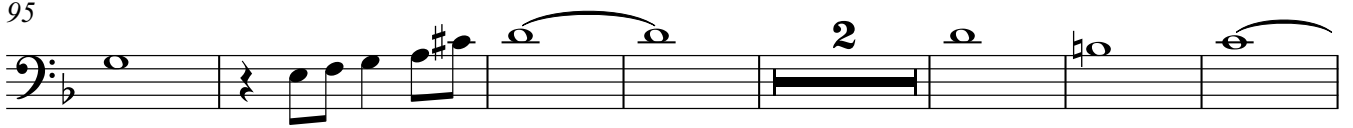

104

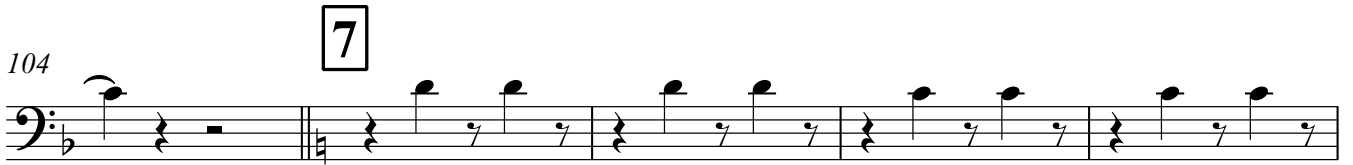

109

114

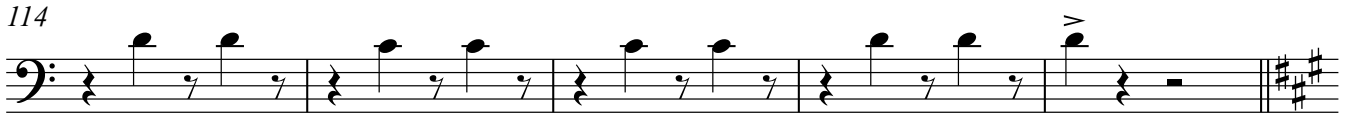

119

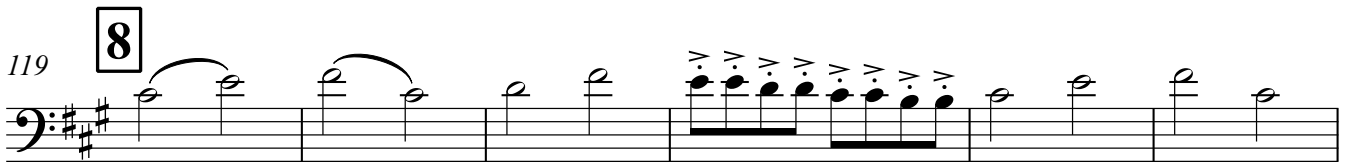

125

128

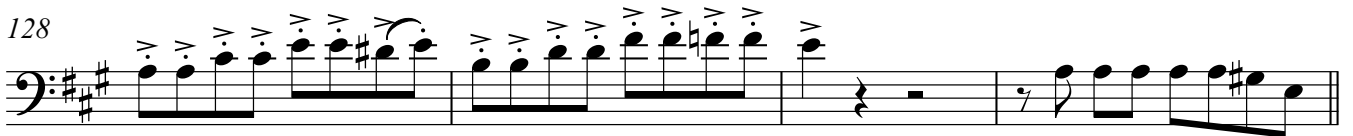

132

137

142

Trombone 2

Иду я к солнцу

arr. В. ЛЕЕР

♩=96

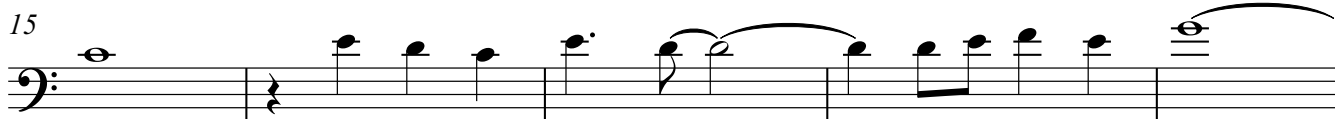
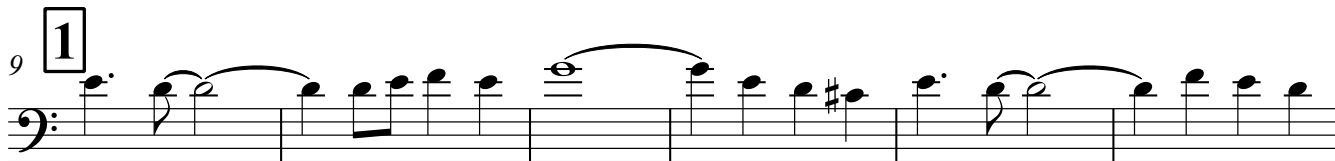
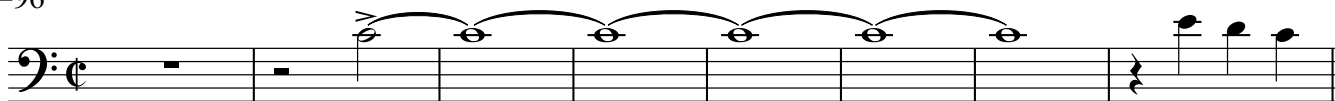

Trombone 2

41 **3**

46

51 **4**

58

64 **5**

70

75

79

83 **6**

89

95

103

7

108

113

118

8

124

128

132

9

137

142

10

148

153

158

11

163

168

173

177

Иду я к солнцу

arr. В. ЛЕЕР

♩=96

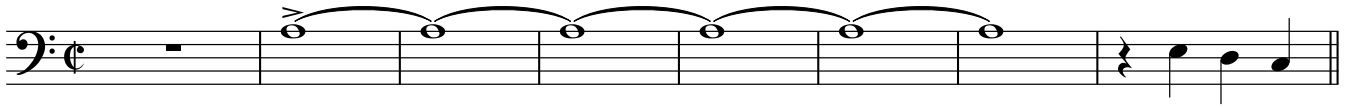

9 **1**

15

20

25 **2**

30

36

Trombone 3

41 **3**

46

51 **4**

61

67 **5**

72

77

82 **6**

88

94

99

2

105 **7**

110

115

119 **8**

125

128

132 **9**

137

142

Иду я к солнцу

arr. В. ЛЕЕР

♩=96

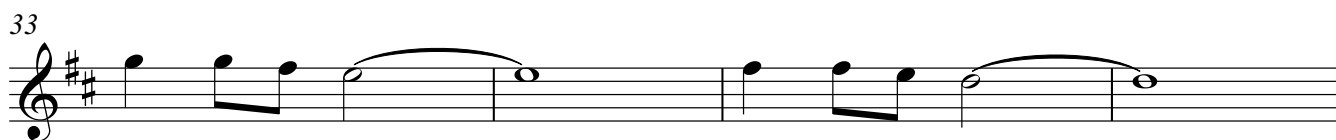
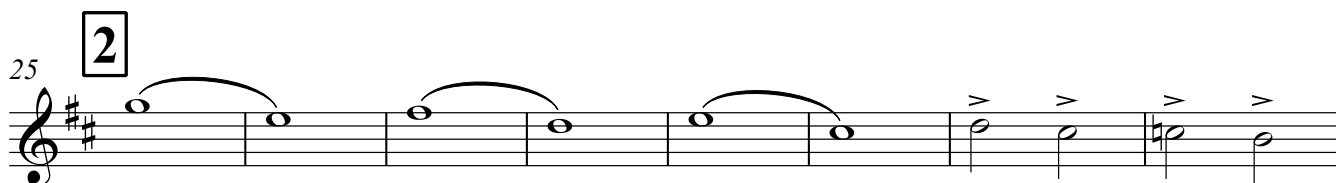
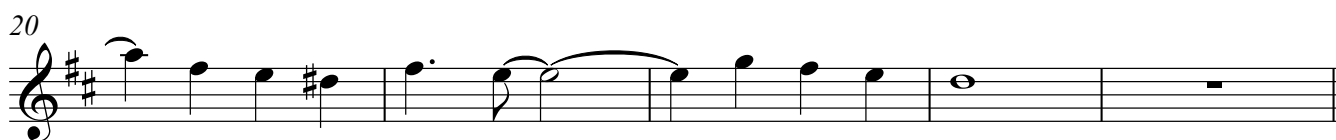
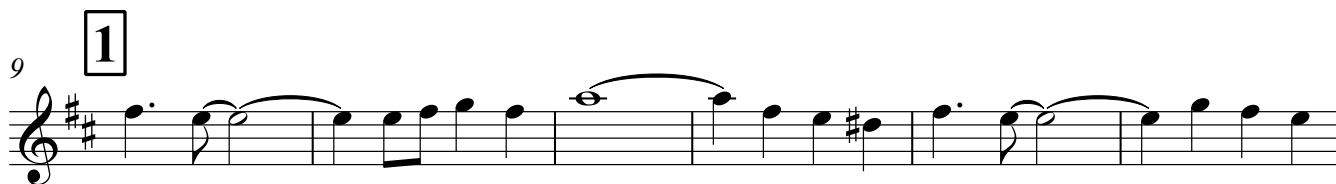

3

41

46

4

51

58

5

64

72

77

6

83

89

95

100

105 **7**

110

115

119 **8**

126

130 **9**

135

140

144

10

148

157

11

165

170

175

3

41

46

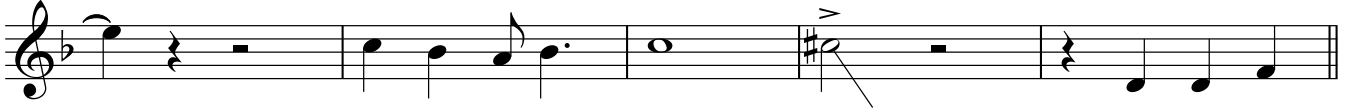

4

51

58

63

5

67

76

6

83

89

95

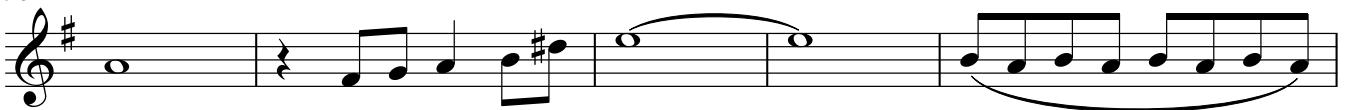

10

148

157

11

164

169

174

88

93

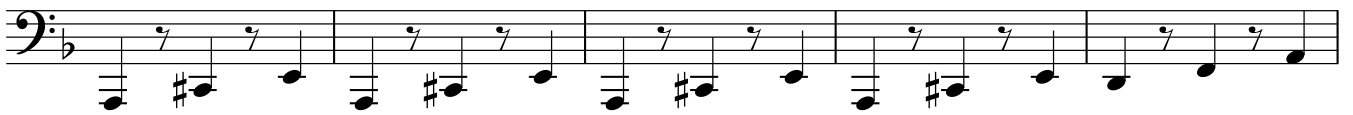

98

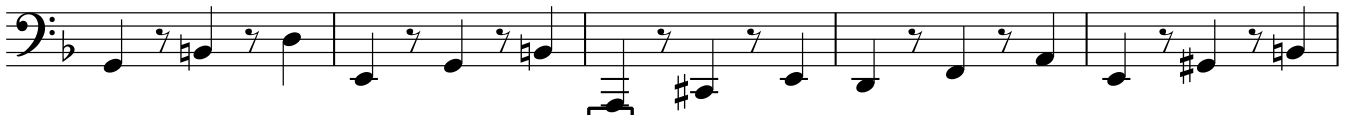

103

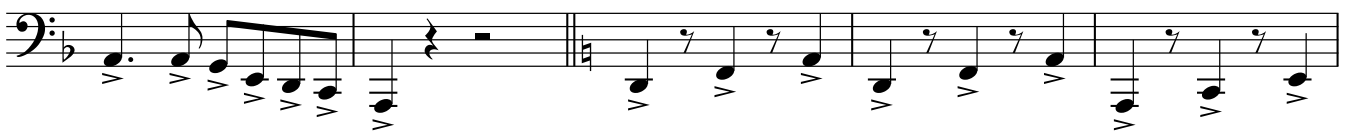

108

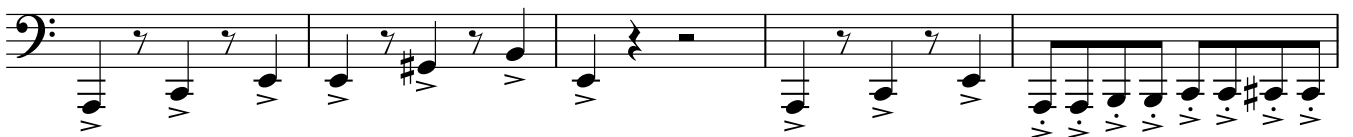

113

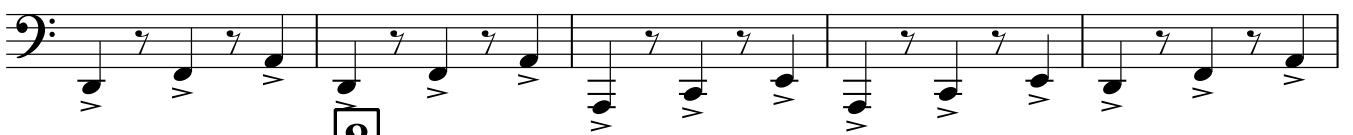

118

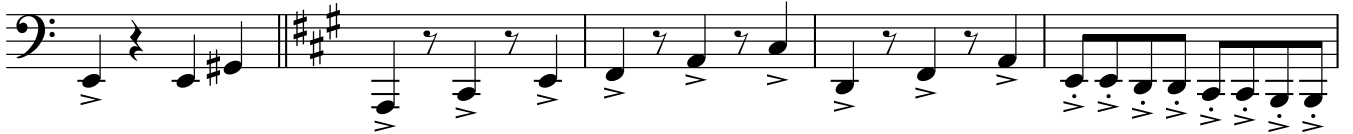

123

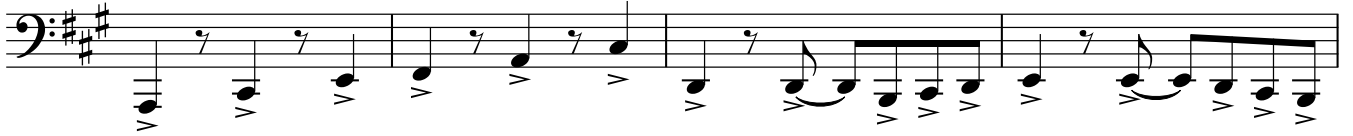

127

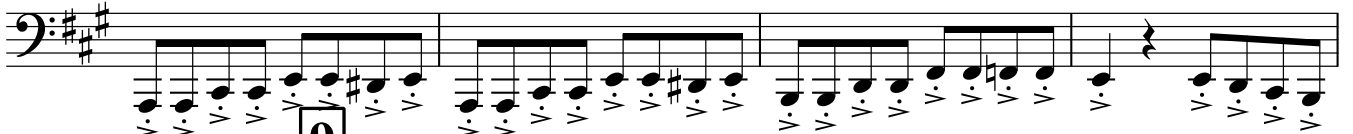

131

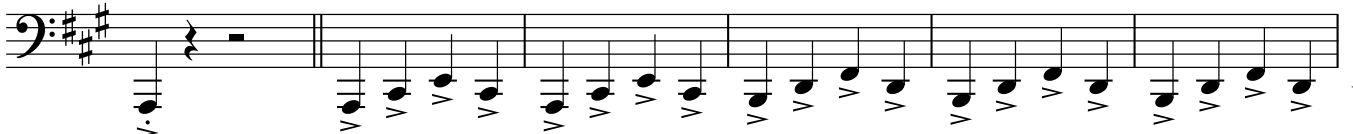

137

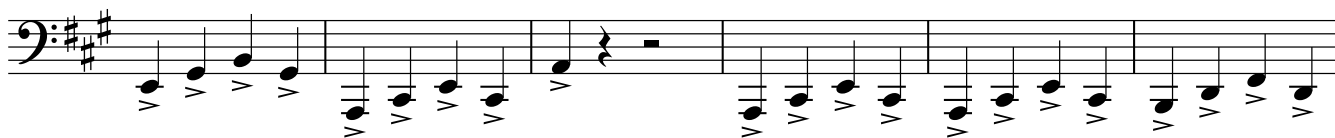

143

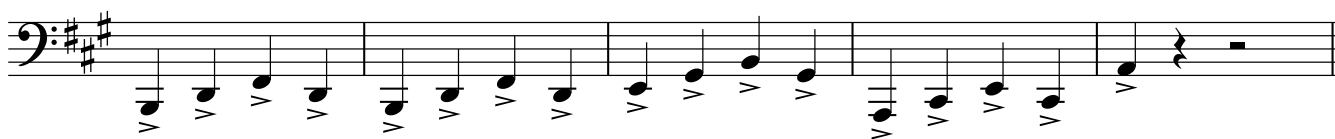

148

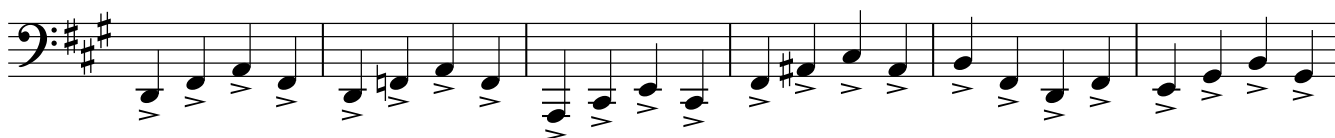
10

154

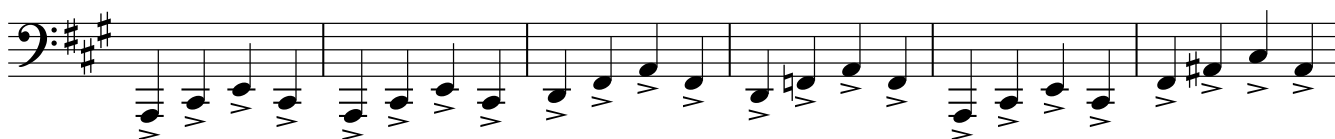

160

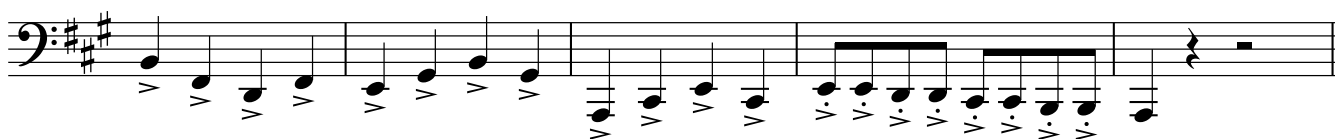

165

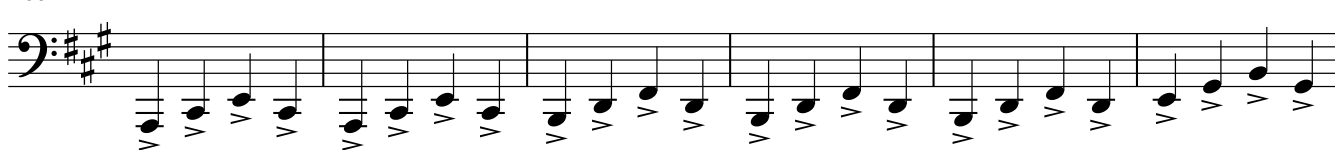
11

171

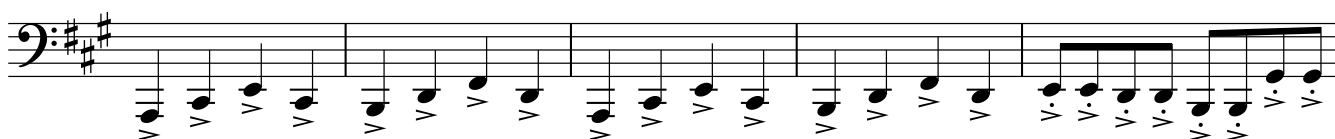

176

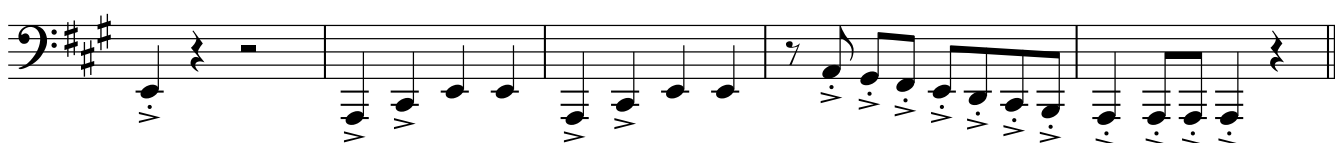

Drums

Иду я к солнцу

app. В. ЛЕЕР

♩=96

6

1

2

Drums

41 **3**

45

48

51 **4**

55

59

63

67 **5**

71

75

79

83 **6**

87

91

95

99

102

106 **7**

109

113

Drums

8

117

121

125

128

9

132

136

140

144

10

148

152

156

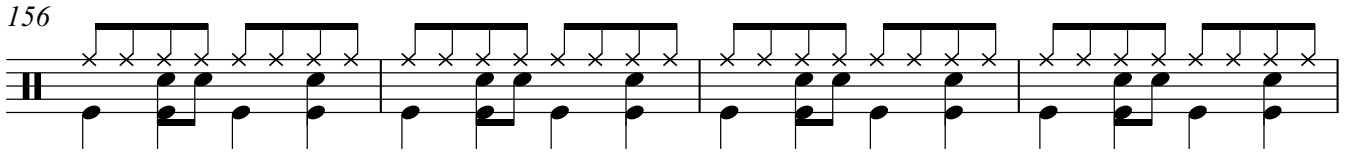

160

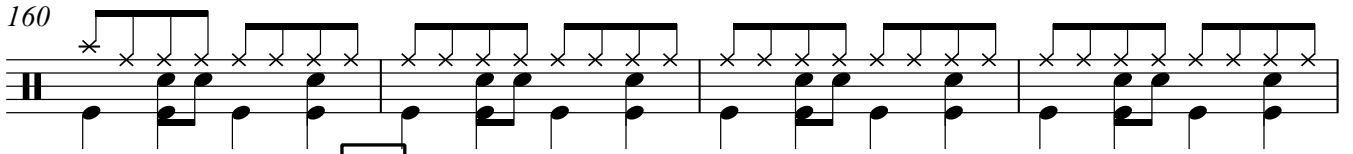

164

11

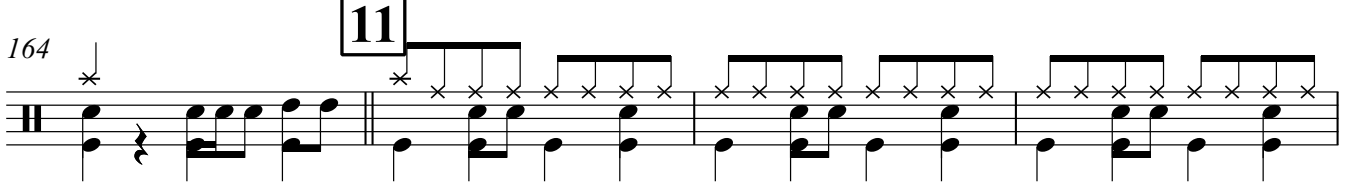

168

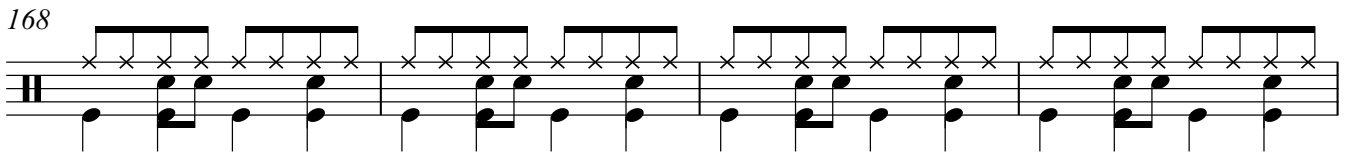

172

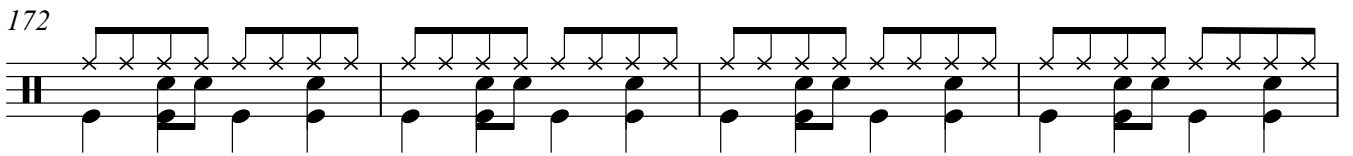

176

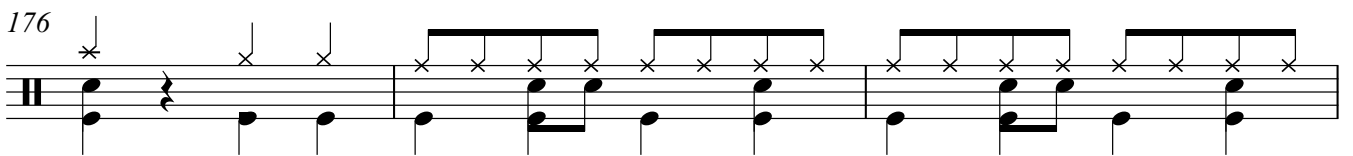

179

