

# Играй, маэстро

инстр. С. Бувайло

**Allegro moderato**

*f*

**3** **1** **3**

*mf*

**2** **3**

**7** **3** **2**

**6**

**2** **4** **2** **3**

6

6

# Играй, маэстро

инстр. С. Бувайло

**Allegro moderato**

6

# Играй, маэстро

инстр. С. Бувайло

**Allegro moderato**

*f*

**1**

**3**

*mf*

**2**

**2**

**3**

**8**

**3**  $\text{§}$

**2**

**4**

**2**

**3**

3  $\text{\textcircled{R}}$

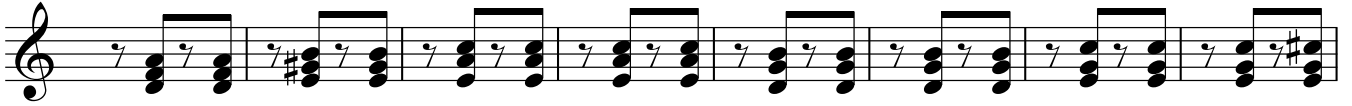

4

$\text{\textcircled{R}}$

5

6

⌘    ⓪

2

7

# Играй, маэстро

инстр. С. Бувайло

**Allegro moderato**

Trumpet in Bb

# Играй, маэстро

инстр. С. Бувайло

Allegro moderato

*f*

**1**

*mf*

**2**

**2**

**3** §

**4**

**5**

**3**

5

6

7

9

3

# Играй, маэстро

инстр. С. Бувайло

**Allegro moderato**

Drum Set

- System 2:** Similar to the first system, with a cymbal pattern on top and a bass drum pattern on the bottom.

# Играй, маэстро

инстр. С. Бувайло

**Allegro moderato**

3

3

5

6

solo

6

3

2

2

8

4

7

2

3

# Играй, маэстро

инстр. С. Бувайло

**Allegro moderato**

*f*

*mf*

1

2

3

4

5

3

6

7

2

3

15

Cornet in B $\flat$  II

6

3

12

4

7

2

3

# Играй, маэстро

Tenor

инстр. С. Бувайло

**Allegro moderato**

5

6

5

7

# Играй, маэстро

инстр. С. Бувайло

**Allegro moderato**

*f*

**1**

*mf*

**2**

**3** §

**4**

# Играй, маэстро

инстр. С. Бувайло

**Allegro moderato**

*f*

1

*mf*

2

Cm

3 §

4

V.S.

Φ

5

6

§ Φ

2

7

# Играй, маэстро

Bass Guitar

инстр. С. Бувайло

**Allegro moderato**

Chord progression: Fm Cm D7 G7 C7 (measures 1-3); Fm Cm D7 G7 Cm (measures 4-6); Fm G7 Cm G7 Cm C (measures 7-9); Fm Cm D7 (measures 10-12).

Bass Guitar

Fm Cm D7 G7 Cm

C Fm Cm D7 G7

♩ Cm Fm G7 **5** Cm G7 Cm

C Fm

Cm D7 G7

**6** Cm G7 Cm C Fm

Cm D7 G7

Cm ⌘ Cm ♩ G7 Eb B

Eb C Fm D7 Gm Fm Gm

Fm G7 Cm C7 Fm D7 G7 **2**

**7** Fm G7 Cm B Eb C

Bass Guitar

Fm Cm D<sup>7</sup> G<sup>7</sup> Cm C

Fm Cm D<sup>7</sup> G<sup>7</sup> Cm

