Ивану Георгиевичу Зорко.

Романтическая баллада. Ballade romantique.

Права исполнения охраняются.
Aufführungsrecht vorbehalten.
Droits d'exécution réservés.

М. ИППОЛИТОВ-ИВАНОВ.
M. IPPOLITOW-IWANOW.

Op. 20.

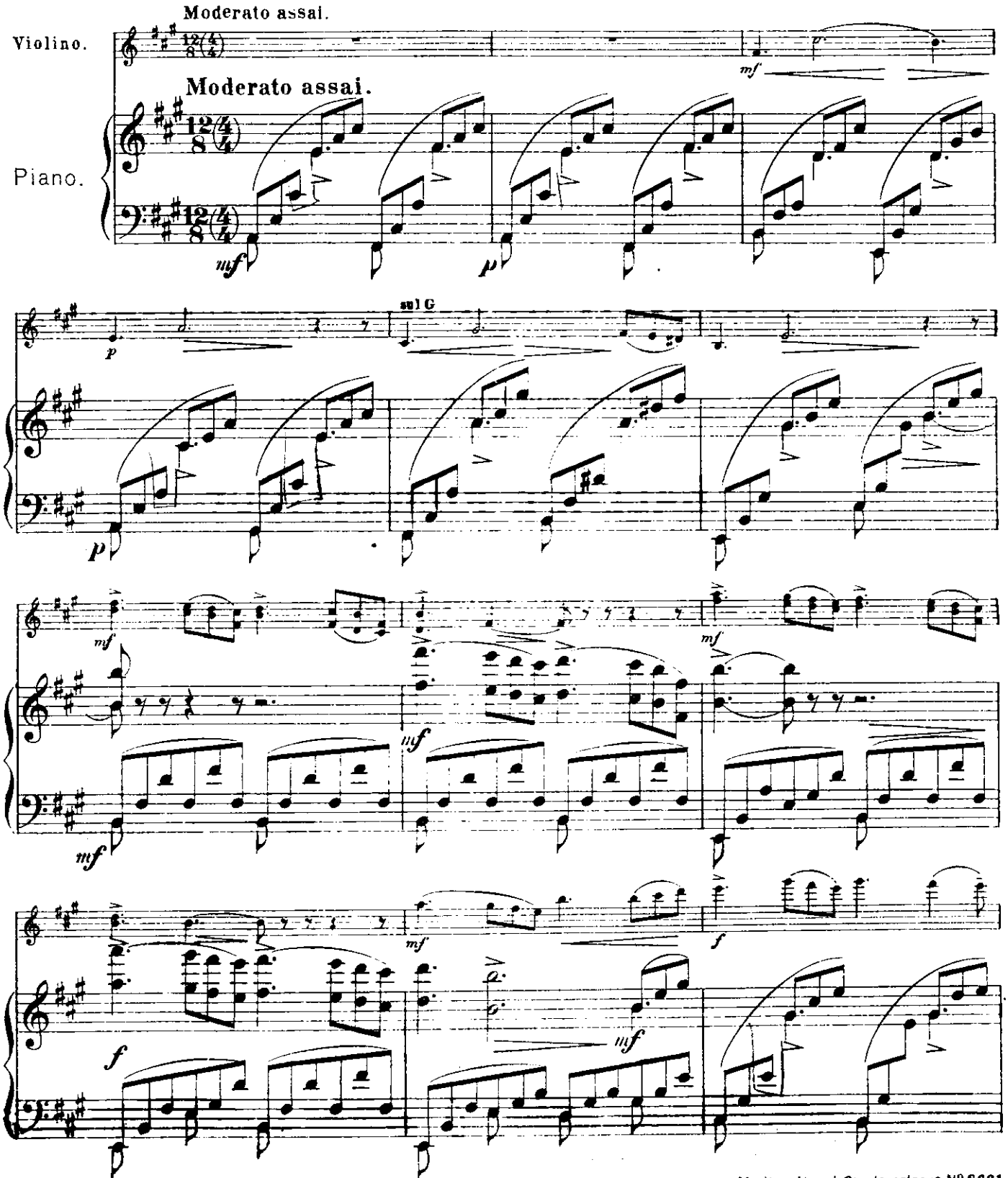

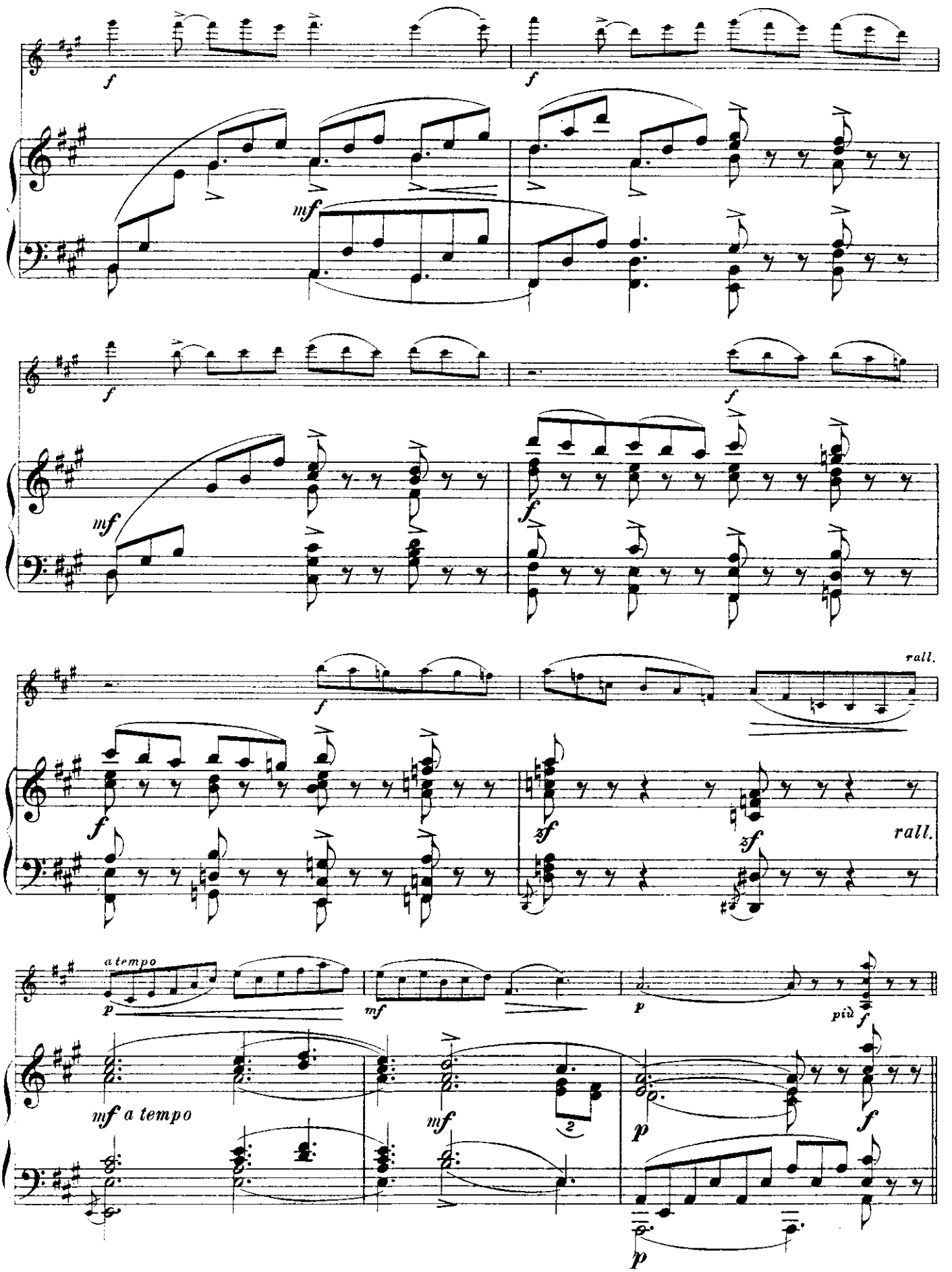
f
mf
rall.
zf
a tempo
p
mf a tempo
più f

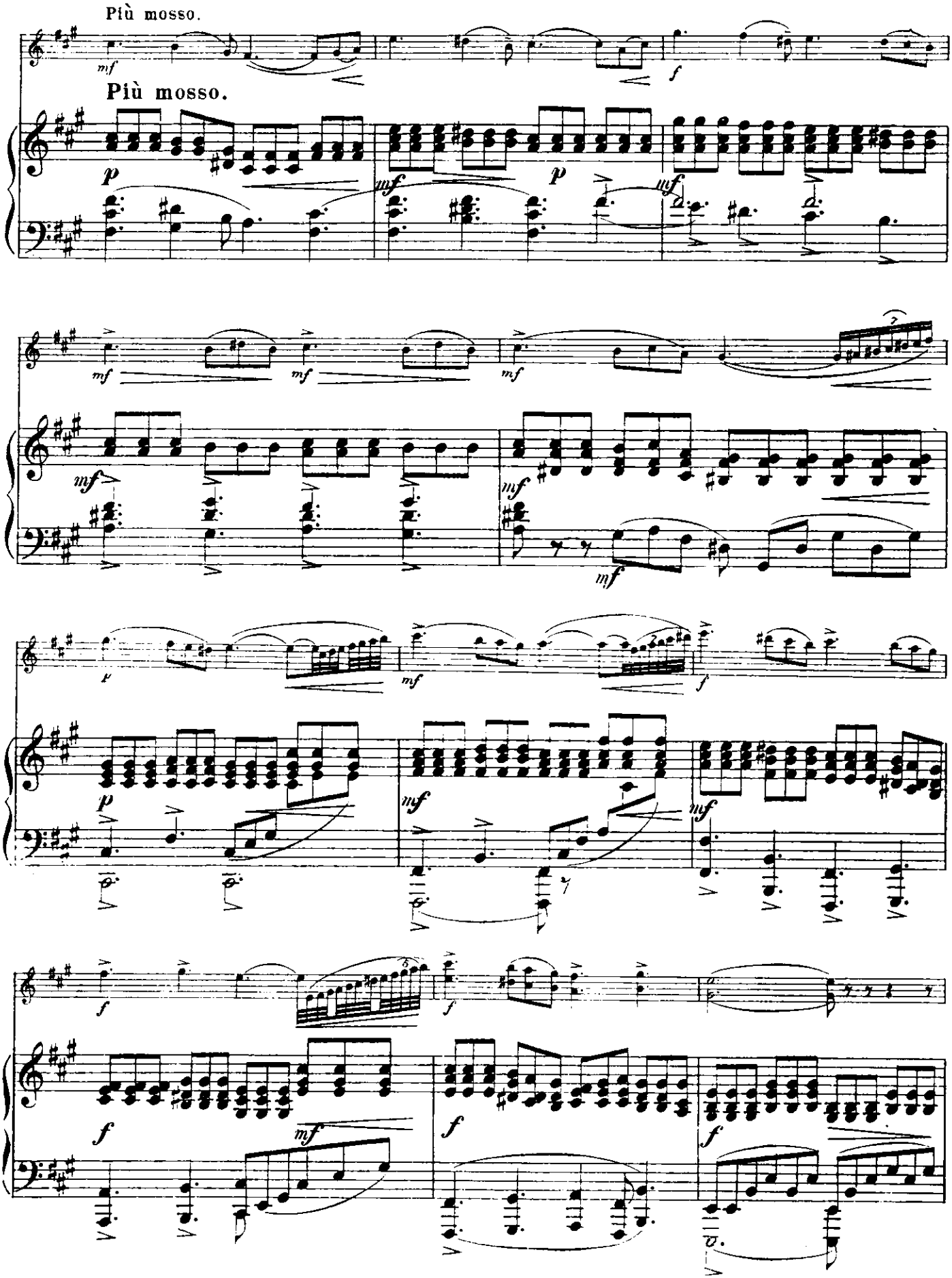
Più mosso.
Più mosso.

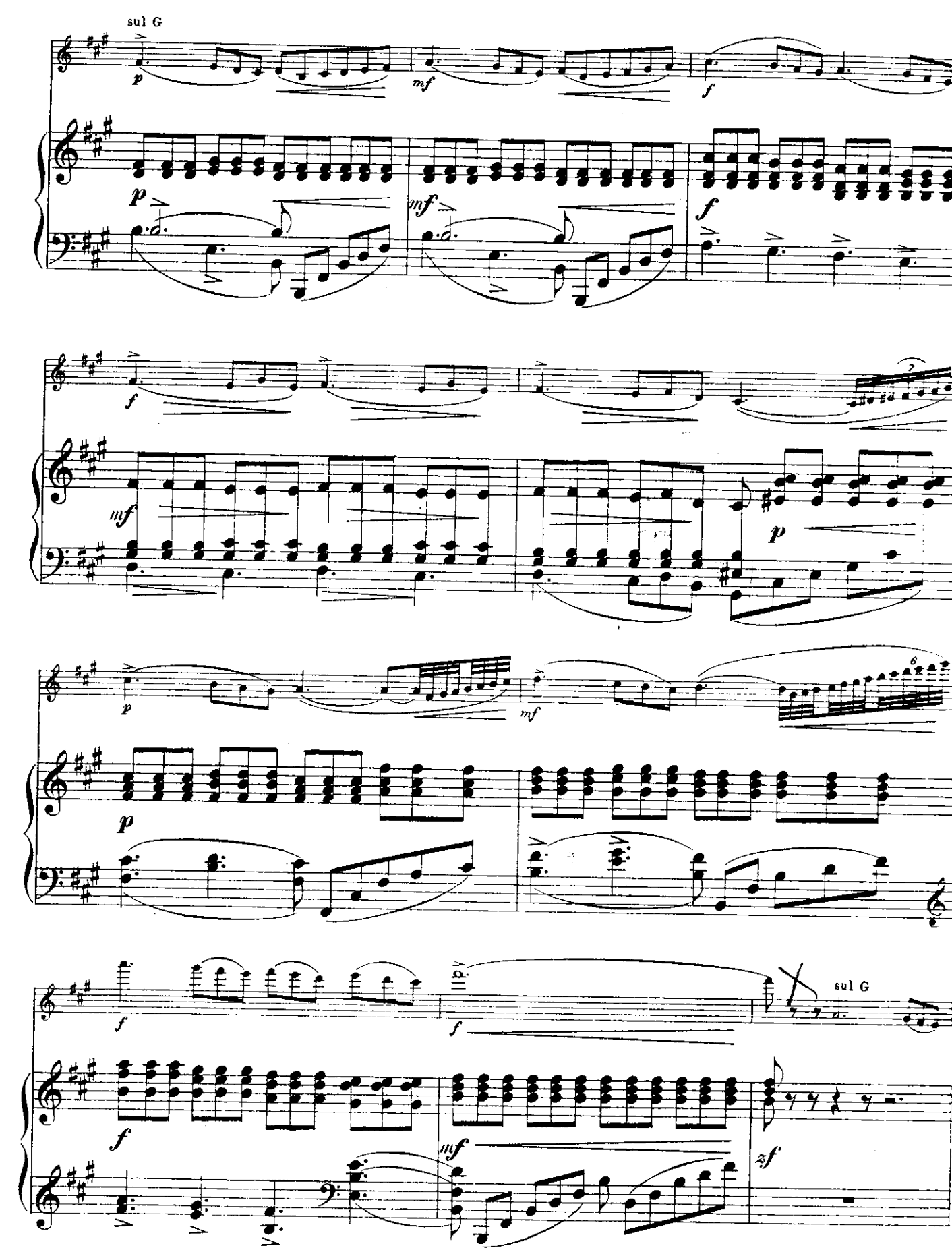
sul G
p
mf
f
p
mf
f
f
mf
p
p
mf
6
p
f
f
sul G
f
mf
zf

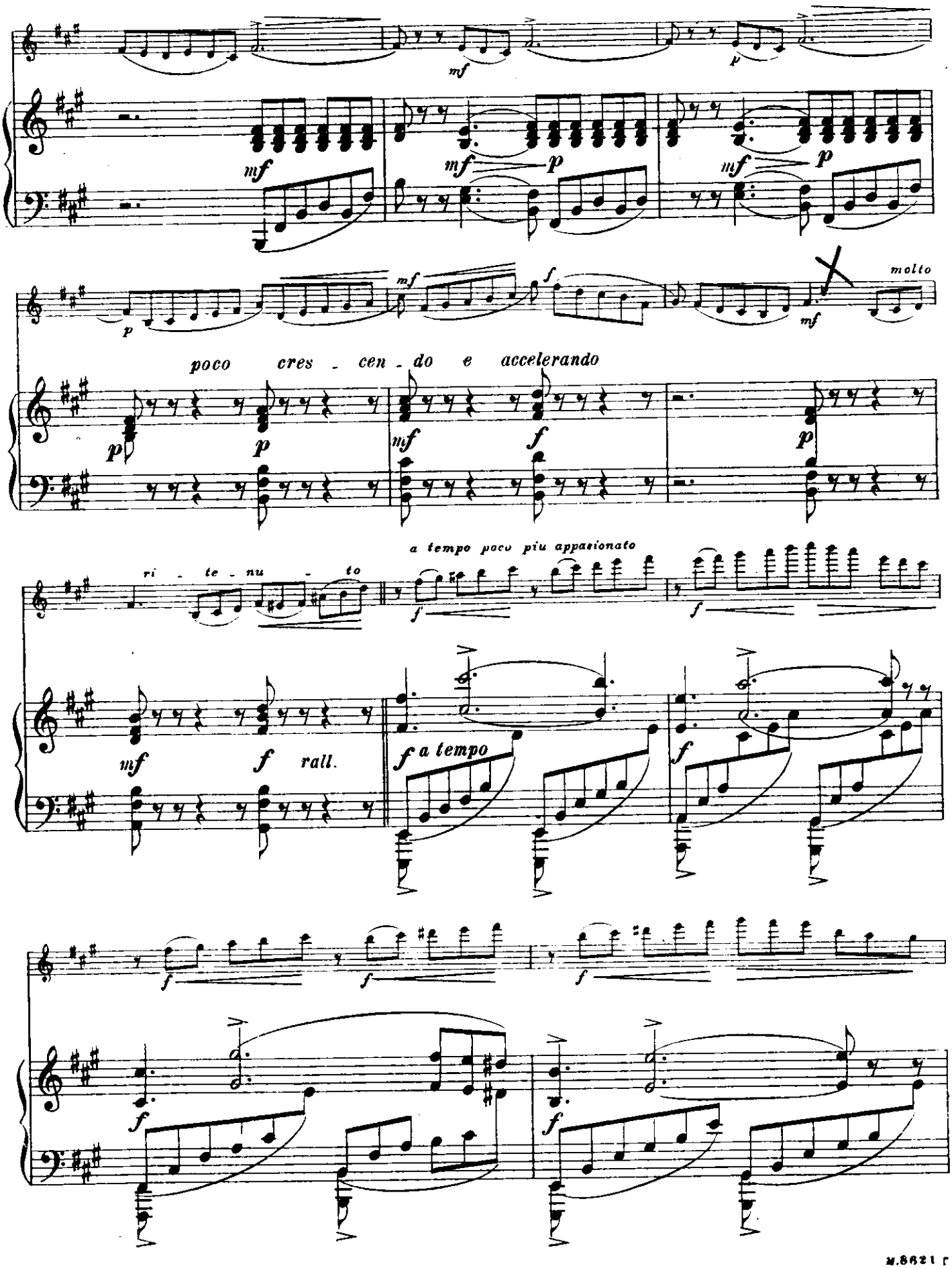
molto
poco cres - cen - do e accelerando
ri - te - nu - to
a tempo poco più appassionato
rall.
a tempo

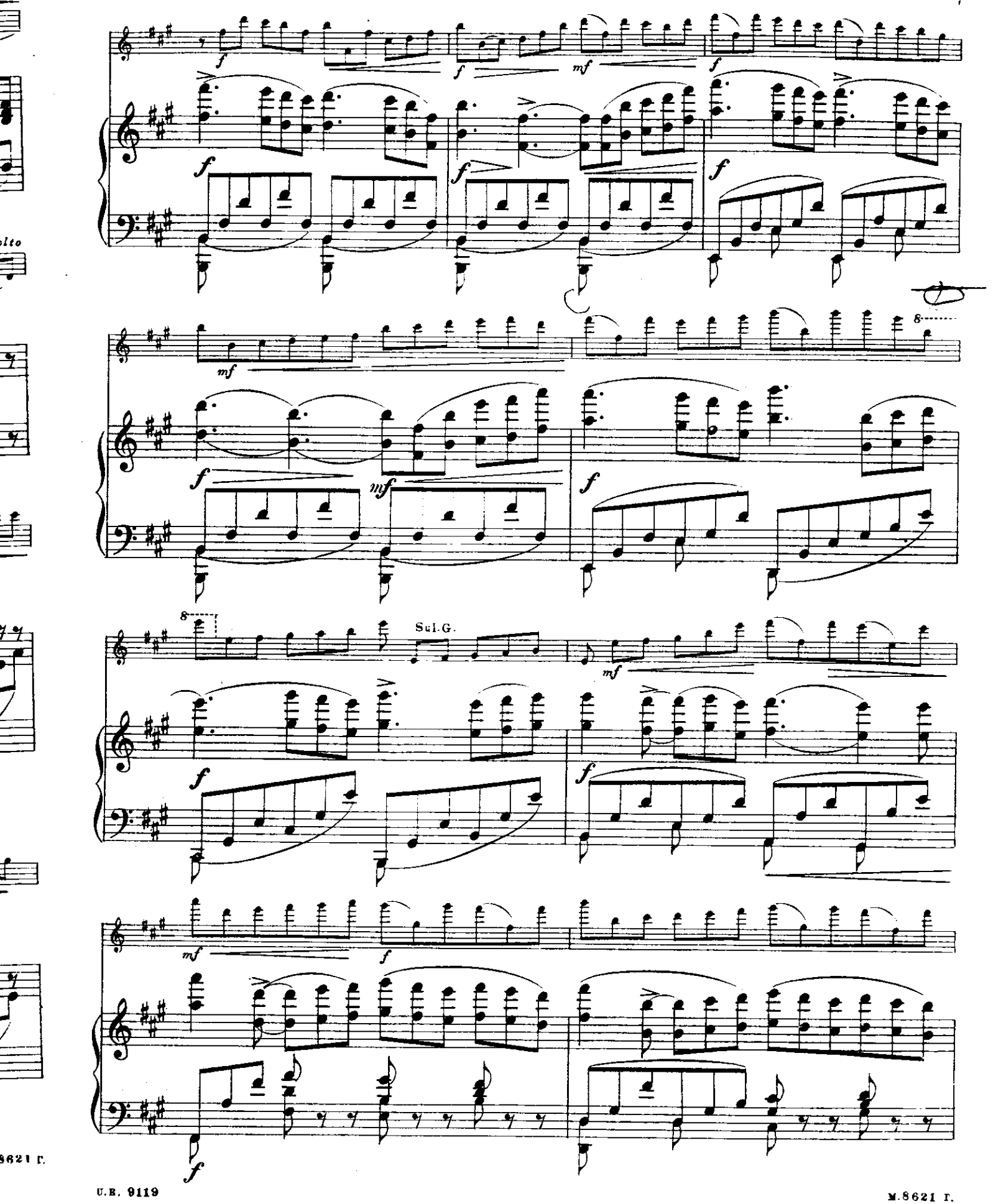
Sul G.

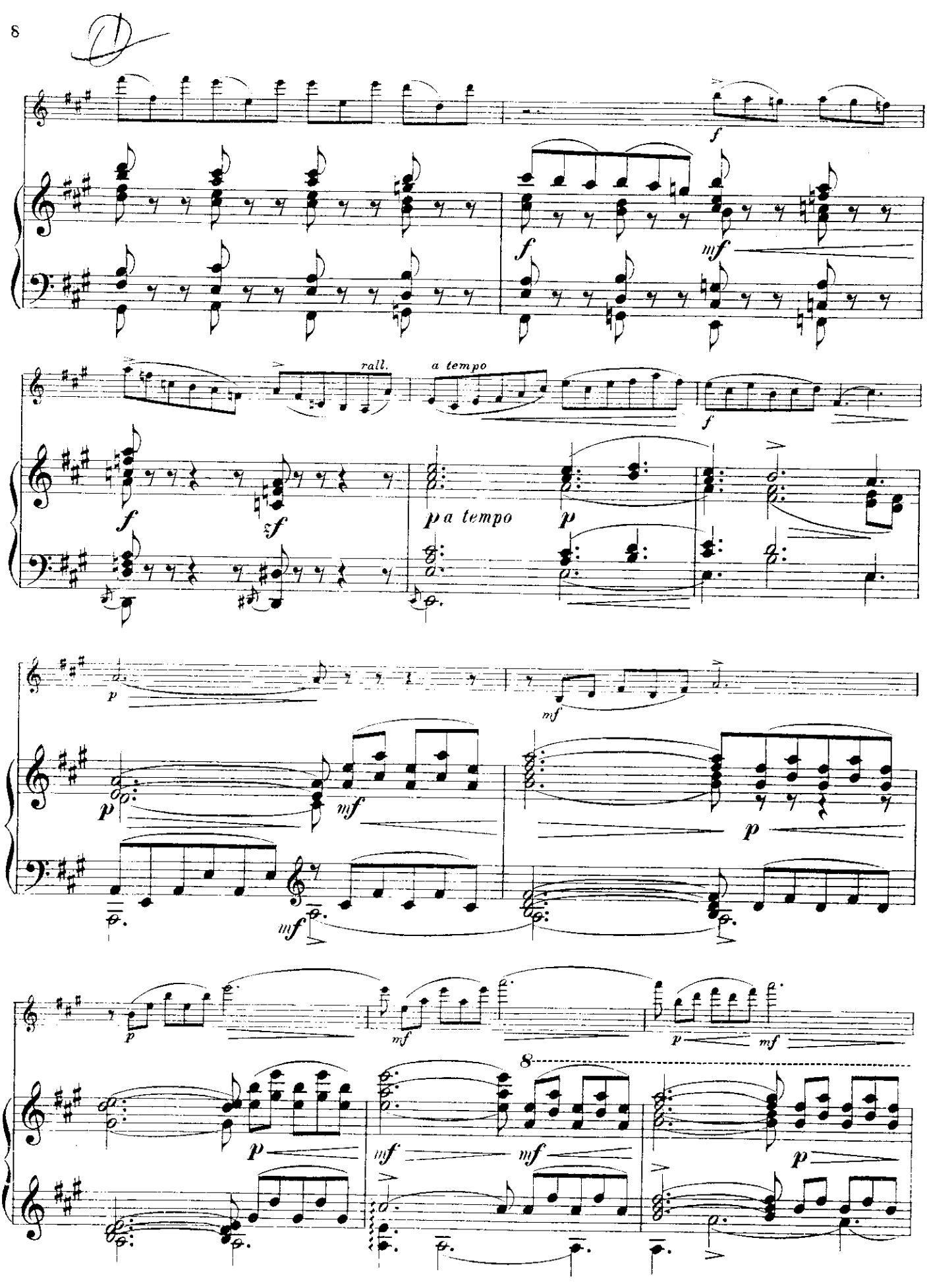
f
mf
rall.
a tempo
f
f
sf
p a tempo
p
p
mf
p
mf
mf
p
p
mf
p
mf
8
mf
mf
p

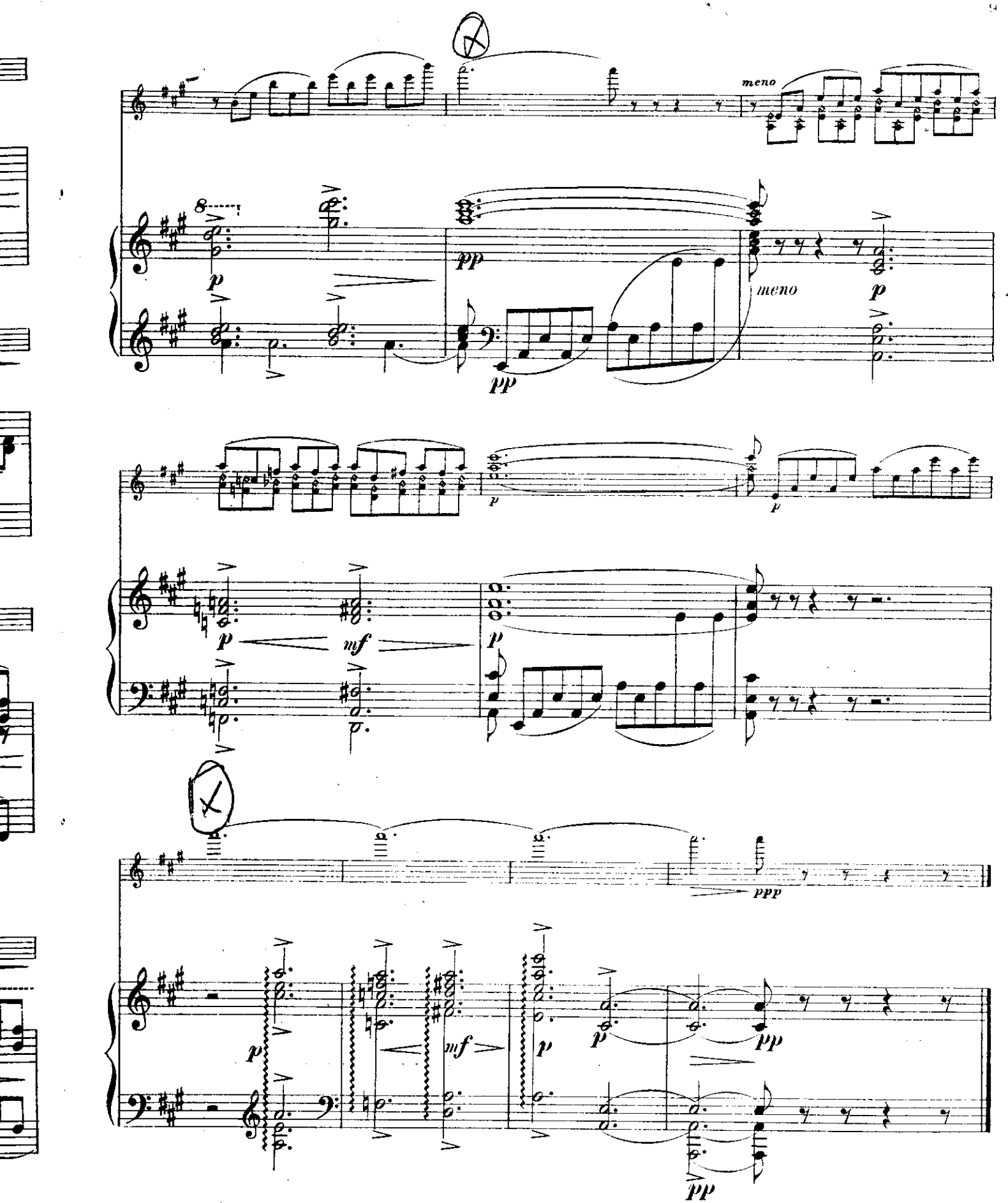

meno

8

p

pp

pp

meno

p

p

p

p

mf

p

ppp

p

mf

p

p

pp

pp

U. E. 9119
Главлит, Москва № А-5427. Тир. 300 экз.

М. 8621 г.
Нотопечатня „Гиза" Колп. 13.