

ИСПАНСКИЙ ВАЛЬС

Э. Норман

инстр. А. Школяр

Умеренно ♩ = 130

Eleventh staff of music, concluding the piece with a final melodic phrase and a dynamic marking of *mf*.

6 *mf*

4 *rit.* *f*

7 *a tempo*

rit. poco a poco *a tempo* *p*

8 *p* *f*

1. *p* 2.

9 ЖИВО *f* *f*

tr *tr* *tr* *tr* *ff*

ИСПАНСКИЙ ВАЛЬС

Э. Норман

инстр. А. Школяр

Умеренно $\text{♩} = 130$

f 3 *poco rit.*

1 Темп вальса $\text{♩} = 180$

1 *mf*

ff *rit.*

3 a tempo

p 3

4 *mf*

Clarinet in B \flat 1

rit.

6

5 a tempo

mf

mf

6

mf

4

rit.

7 a tempo

f

rit. poco a poco

a tempo

8

p

1. f

2.

9 ЖИВО

f

f

tr. p.

tr. p.

tr. p.

tr. p.

ff

ИСПАНСКИЙ ВАЛЬС

Э. Норман

инстр. А. Школяр

Умеренно ♩ = 130

Eleventh staff of music, starting with a fourth ending bracket labeled "4" and a dynamic marking of *mf*.

6 rit.

5 a tempo mf

6 mf

7 a tempo 4 rit.

8 rit. poco a poco a tempo p

9 ЖИВО p f

9 ЖИВО f p

9 ЖИВО f p

9 ЖИВО f p

9 ЖИВО f p

9 ЖИВО ff

ИСПАНСКИЙ ВАЛЬС

Э. Норман

инстр. А. Школяр

Умеренно ♩ = 130

Темп вальса ♩ = 180

12 4 1 19

2

3 a tempo 16 4 17 rit. mf mf

5 a tempo mf

6 14 rit. f

7 a tempo

rit. poco a poco

a tempo

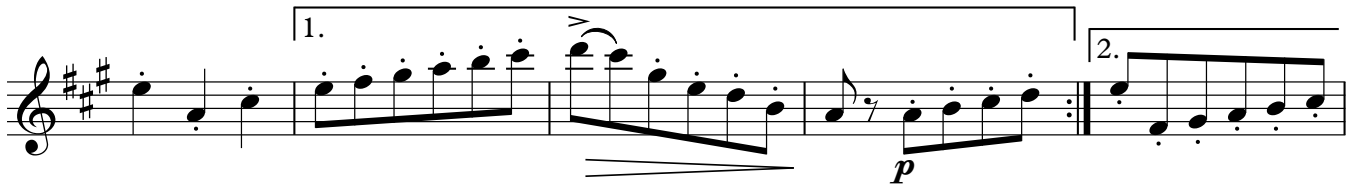
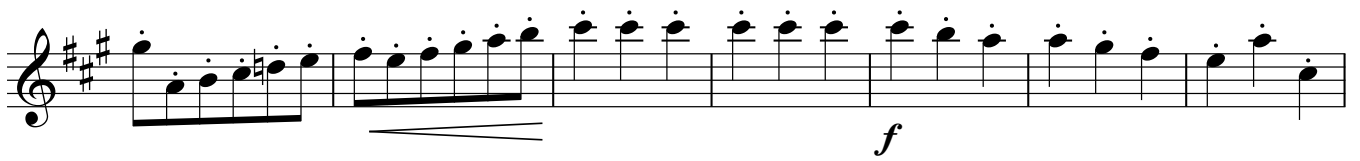

rit. 7 a tempo

rit. poco a poco a tempo

8

1. 7 3 2. 2

9 ЖИВО

ff

Tenor Saxophone

ИСПАНСКИЙ ВАЛЬС

Умеренно ♩ = 130

Темп вальса ♩ = 180

Э. Норман
инстр. А. Школяр

12 4 1 19

2

rit. . . 3 a tempo 16 4 2

ff

mf

rit.

5 a tempo

mf

mf

6

Trumpet in B \flat

ИСПАНСКИЙ ВАЛЬС

Умеренно ♩ = 130

Темп вальса ♩ = 180

Э. Норман
инстр. А. Школяр

12 4 1 3

mf

2

f

ff

rit.

3 a tempo 16 4 17

Trumpet in Bb

rit. 5 a tempo

mf *mf*

mf

6 14 rit.

f

7 a tempo

rit. poco a poco

a tempo

8 13 3 2

1. 2.

9 ЖИВО

f *f*

f

ff

Percussion

ИСПАНСКИЙ ВАЛЬС

Э. Норман
инстр. А. Школяр

Умеренно ♩ = 130

12

4

1

Темп вальса ♩ = 180

3/4 *p*

4 8 12

2 *f*

4 8 *ff*

rit. . . . 3 a tempo

p

4 8

4

mf *p*

rit.

mf

5 a tempo

6

7 a tempo

rit. poco a poco

a tempo

8

9 ЖИВО

3

Marching Bass Drum

ИСПАНСКИЙ ВАЛЬС

Э. Норман

инстр. А. Школяр

Умеренно ♩ = 130

1 Темп вальса ♩ = 180

Marching Bass Drum

6

4 8

p *rit.*

7 a tempo

4 8

f *rit. poco a poco* *a tempo*

8

4 8

p 1. 2.

9

ЖИВО

4 3

f *ff*

ИСПАНСКИЙ ВАЛЬС

Э. Норман

инстр. А. Школяр

Умеренно ♩ = 130

Cl.

mf

poco rit. . .

Темп вальса ♩ = 180

1

3

mf

f

2

rit. . .

ff

3

Cl. a tempo

p

4 17 rit. 5 a tempo

mf mf

mf

6 14 rit.

f

7 a tempo

rit. poco a poco

a tempo 8

p p f

1. 2.

9 ЖИВО

f f

ff

ИСПАНСКИЙ ВАЛЬС

Умеренно ♩ = 130

Темп вальса ♩ = 180

Э. Норман
инстр. А. Школяр

12 4 1 3

mf

f

2

ff rit.

3 a tempo 16 4 17

Cornet in B \flat 2

rit.

5 a tempo

6

14

rit.

7 a tempo

rit. poco a poco

a tempo

8

13

1.

3

2.

2

9 ЖИВО

6

mf

4

rit.

7 a tempo

f

rit. poco a poco

a tempo

8

p

1.

9 ЖИВО

4

f

3

ff

Euphonium 1

ИСПАНСКИЙ ВАЛЬС

Э. Норман

инстр. А. Школяр

Умеренно ♩ = 130

Темп вальса ♩ = 180

12 4 1 3

mf

2

ff

rit. . . 3 a tempo 16 4 2

mf

rit.

5 a tempo

mf

mf

V.S.

ИСПАНСКИЙ ВАЛЬС

Э. Норман
инстр. А. Школяр

Умеренно ♩ = 130

4

mf *poco rit. .*

1 Темп вальса ♩ = 180

p

2

f

ff

3 a tempo

p

4

mf

rit.

Baritone

ИСПАНСКИЙ ВАЛЬС

Э. Норман

инстр. А. Школяр

Умеренно ♩ = 130

Темп вальса ♩ = 180

12 4 1 3

mf

2

ff

rit. . . 3 a tempo 16 4 2

mf

rit.

mf

5 a tempo

mf

mf

V.S.

ИСПАНСКИЙ ВАЛЬС

Э. Норман

инстр. А. Школяр

Умеренно ♩ = 130

mf poco rit. .

1 Темп вальса ♩ = 180

2

f

rit.

ff

3 a tempo

p

4

mf

rit.

5 a tempo

4

6

rit.

7 a tempo

rit. poco a poco

a tempo

8

1.

2. 9 ЖИВО

Bass in C 2

ИСПАНСКИЙ ВАЛЬС

Э. Норман

инстр. А. Школяр

Умеренно ♩ = 130

mf poco rit. .

1 Темп вальса ♩ = 180

2 2 2

2 *f*

rit.

ff

3 a tempo

p

4

mf 2 2 rit.

V.S.

5 a tempo

6

7 a tempo

rit. poco a poco

a tempo

8

9 ЖИВО

