

ИСТОПЛЮ Я БАНЮШКУ

Флейта

Ю.КАТЕРИНЧУК

В.ВОРОБЬЕВ

♩ = 126

1 *f*

2

3 *mp*

4 1. 2. *sf* *f*

5 *sf*

6 *sf*

7 *sf*

8 3 *sf*

ИСТОПЛЮ Я БАНЮШКУ

Ю.КАТЕРИНЧУК

В.ВОРОБЬЕВ

$\text{♩} = 126$

f

1

mp

2

p

3

f

4

1.

2.

sf

f

5

6

7

8

3

sf

ИСТОПЛЮ Я БАНЮШКУ

Ю.КАТЕРИНЧУК

В.ВОРОБЬЕВ

$\text{♩} = 126$

f

1 *mp* 2

2 *p*

3 *f*

4 1. *sf* 2. *f*

5

6

7

8 3 *sf*

ИСТОПЛЮ Я БАНЮШКУ

Ю.КАТЕРИНЧУК

В.ВОРОБЬЕВ

$\text{♩} = 126$

f *mp*

1

2

3

p

4

1. *sf* 2. *f*

5

mp *f*

6

7

8

sf

ИСТОПЛЮ Я БАНЮШКУ

Ю.КАТЕРИНЧУК

В.ВОРОБЬЕВ

$\text{♩} = 126$

f *mp*

1

2

3

p *f*

4

1. *sf* 2. *f*

5

mp *f*

6

7

8

sf

ИСТОПЛЮ Я БАНЮШКУ

Ю.КАТЕРИНЧУК

В.ВОРОБЬЕВ

$\text{♩} = 126$

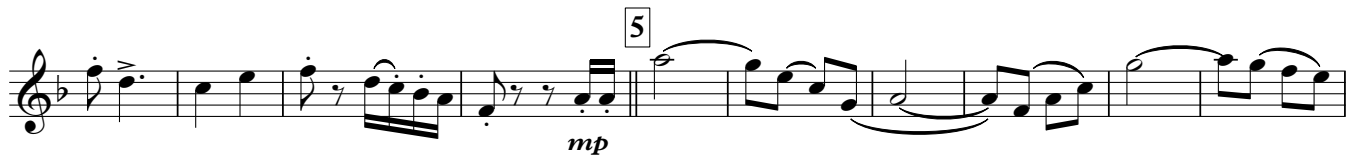
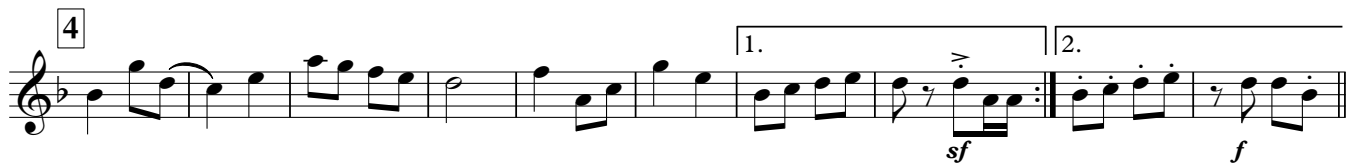

ИСТОПЛЮ Я БАНЮШКУ

Ю.КАТЕРИНЧУК

В.ВОРОБЬЕВ

$\text{♩} = 126$

f

1 2

2 *p*

3

f 4 1. 2. *sf* *f*

5

6

7

8 3 *sf*

ИСТОПЛЮ Я БАНЮШКУ

Тромбон

Ю.КАТЕРИНЧУК

В.ВОРОБЬЕВ

♩ = 126

1

2

3

4

5

6

7

8

ИСТОПЛЮ Я БАНЮШКУ

Ю.КАТЕРИНЧУК

В.ВОРОБЬЕВ

$\text{♩} = 126$

4 *tr* **1**

1. Зарез ви лись вне бе гро зы, Вновь шумят лист вой бе ре зы, Нас ту
 2. Мо ло де ют вба не лю дь И **2** спи на бо леть не бу дет И ду
 ти ла вро ще бла го дать_____ Ста ли дни е ще дли не е, птичь е
 ша и те ло отдох нет_____ Припев
 Про не ду ги за бы ва ют, Жажду ква
 ле е 3 на ч ит вре мя ве ни ки вя зать. Ис топ лю я
3 ля ют, Уж и и кто в боль ни цу не и дет
 ба нюш ку_____ На ис хо де дня_____ У бла жи ка, Ва нюш ка_____ Ве нич ком меня . Да плес ни на
4 *f* **1.** **2.**
 ка муш ки_____ Жа ру не жа лей_____ Хо ро шо нам сВа нюш кой вба нюш ке сво ей_____ ей_____
5
 3. В дере ветской жар кой ба не Вам не то что до маввань не . Луч ше
6
 рус ской ба ни не най ти._____ Не бе да, *Припев* не ту ду ша, Не под жа рить что бы у ши, Не за
7 *p*
 будь, у шан ку за хва ти_____ Ис топ лю я ба нюш ку_____ На ис хо де
 дня_____ У бла жи ка, Ва нюш ка_____ Ве нич ком меня . Да плес ни на
8 *f*
 ка муш ки_____ Жа ру не жа лей_____ Хо ро шо нам сВа нюш кой вба нюш ке сво ей_____ *sf*

ИСТОПЛЮ Я БАНЮШКУ

Ю.КАТЕРИНЧУК

В.ВОРОБЬЕВ

♩ = 126

4

1

mp

2

mf

Припев

p

3

4

1.

2.

5

3

6

7

8

sf

ИСТОПЛЮ Я БАНЮШКУ

Ю.КАТЕРИНЧУК

В.ВОРОБЬЕВ

$\text{♩} = 126$

ИСТОПЛЮ Я БАНЮШКУ

Ю.КАТЕРИНЧУК

В.ВОРОБЬЕВ

♩ = 126

ИСТОПЛЮ Я БАНЮШКУ

Ю.КАТЕРИНЧУК

В.ВОРОБЬЕВ

$\text{♩} = 126$

ИСТОПЛЮ Я БАНЮШКУ

Валторна Эс I

Ю.КАТЕРИНЧУК

В.ВОРОБЬЕВ

♩ = 126

ИСТОПЛЮ Я БАНЮШКУ

Валторна Эс II

Ю.КАТЕРИНЧУК

В.ВОРОБЬЕВ

♩ = 126

ИСТОПЛЮ Я БАНЮШКУ

Ю.КАТЕРИНЧУК

В.ВОРОБЬЕВ

♩ = 126

ИСТОПЛЮ Я БАНЮШКУ

Ю.КАТЕРИНЧУК

В.ВОРОБЬЕВ

$\text{♩} = 126$

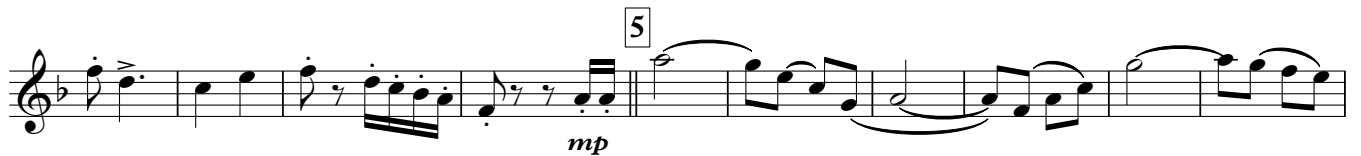

ИСТОПЛЮ Я БАНЮШКУ

Ю.КАТЕРИНЧУК

В.ВОРОБЬЕВ

$\text{♩} = 126$

ИСТОПЛЮ Я БАНЮШКУ

Бас Эс I

Ю.КАТЕРИНЧУК

В.ВОРОБЬЕВ

♩ = 126

1

2

3

4

5

6

7

8

ИСТОПЛЮ Я БАНЮШКУ

Бас Б II

Ю.КАТЕРИНЧУК

В.ВОРОБЬЕВ

♩ = 126

