

КОНЦЕРТ

для скрипки с оркестром

III

Д.Кабалевский

Vivace giocoso

(♩ = 100)

Flute

15 1 8 2 8

32 3

f

40 4 12 5 8 6 12 7

f

75 8

pp *f*

83 9 8

pp

98 10

mf

110 2 11 8 12 7 13

f

131 4 14 8 15 8 16 8

f

Flauto

161 **17** 8 **18** 8 **19** 8 **20** 15 **21** *f*

203 **22** 13

226 **23** 2 *p* *crescendo* **24** *ff*

235 **25** Cadenza 8 *sff* *sff* *sff*

250 **26** 8 **27** 36 *solo* **28** *p* *leggero*

300

306 **29**

311 **30** 7 *f*

322 **31** 12 **32** *solo* *f*

Flauto

342 **33**

352 **34**

358 **35**

366 **36**

378 **3**

391 **37** 10 **38** 9 **39** 2

414 **40** *g^{va}*

420 **41**

427 **5**

pp *ff* *pp* *f* *sf* *sf* *sf* *pp* *sf* *sf*

3

КОНЦЕРТ

для скрипки с оркестром

III

Д.Кабалевский

Vivace giocoso ($\text{♩} = 100$)

Oboe

15 1 8 2 4 *solo*
p cresc.

30 3 *f*

37 4 12 5 8 6 8

68 7 *mf cresc.* *f*

76 8 *pp* *f*

83 9 8 *pp*

98 10 *mf*

104 2

Oboe

113 **11** 8 **12** 4 *solo*

p cresc. *f*

129 **13** 3 **14** *f* *f*

138 **15** *mf* *mp*

148 **16**

156 **17** *f sub.*

165 **18** 8 **19** 8 **20** *con fuoco* *f*

187

196 **21** *f*

205 **22**

Oboe

214 solo

Oboe

354 34

ff *pp*

361 35

ff *pp*

368 36

f

380 37 *con fuoco*

sf sf sf ff

392 38

402 39

414 40

sf ff

424 41

sf sf sf sf sf

КОНЦЕРТ

для скрипки с оркестром

III

Д.Кабалевский

Clarinetto I
in B

Vivace giocoso (♩ = 100)

15 1 8 *I solo* 2

26 4 3

34 4

41

49 5 8 6 10 *mf*

72 7 *f* *pp*

79 8 *f*

84 9 8 *pp*

Clarinetto 1

98 **10**
mf

103

111 **2** **11** **8** *I solo*
p

125 **3** **13** **3**
f

136 **14** **15**
f *f* *mf* *mp*

146 **16**

154 **17**
f sub.

162 **18** *I solo*
mf *mp*

171 **19**

Clarinete 1

178

185 **20** *con fuoco*

195 **21**

203

209 **22** *solo*

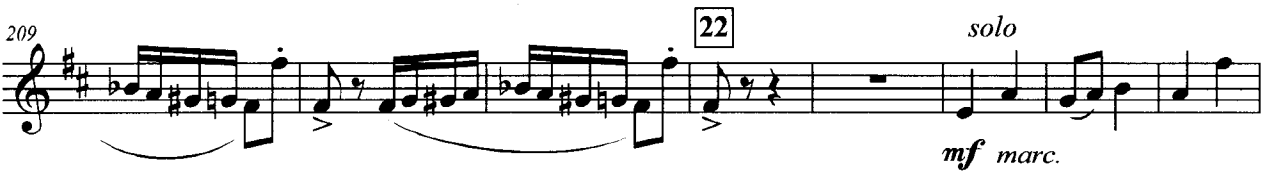

217 *I solo*

224 **23**

229

234 **24**

Clarinete 1

242 **25** Cadenza **26** **27** **28**

ff

306 **29** **30**

f

321 **31**

mf

326

331 **32** solo

f

340 **33**

352 **34**

ff *pp*

361 **35**

ff *pp*

369 **36**

f

Clarinetto 1

383 **37** *con fuoco*
sf sf sf ff

395 **38**

405 **39** *pp*

413 *sf pp*

418 **40** *ff*

425 **41** *sf sf sf sf sf sf*

КОНЦЕРТ

для скрипки с оркестром

III

Д.Кабалевский

Clarinetto 2
in B

Vivace giocoso (♩ = 100)

15 1 8 2 8 3

34 4

42

51 5 8 6 10 7

74 8

81

89 9 8 10

102

f

p

mf *f*

pp *f*

pp

mf

Clarinetto 2

109 2 11 8 12 7

128 *f* 3 *f*

137 14 15 *f* *mf* *mp*

147 16 *f* *mp*

154 *f* *mp*

161 17 *f sub.* *mf*

169 18 19 20 8 8 *f* *con fuoco*

189 *f* *con fuoco*

198 21 *f* *con fuoco*

Clarinetto 2

205

210

22

solo

mf marc.

217

7

23

6

sf

234

24

25

Cadenza

8

ff

fff

fff

fff

250

26

27

37

28

29

8

8

ff

314

30

31

f

mf

323

328

334

32

solo

33

f

346

34

ff

Clarinetto 2

35

356

pp *ff*

363

pp

371

6

36

f

385

3

37

con fuoco

sf *sf* *sf* *ff*

396

38

sf *ff*

406

39

pp

414

40

sf *pp* *ff*

420

41

sf

427

sf *sf* *sf* *sf* *sf*

КОНЦЕРТ

для скрипки с оркестром

III

Д.Кабалевский

Vivace giocoso (♩ = 100)

Fagotto

15 1 8 2 8 3

36 4

45 5 8 6

mf poco a poco cresc.

62

72 7 8

f pp f

81

pp

90 9 8 10

mf

108 2 11 8 12 8 13

f

Flauto

131 3 14 *f* *f* *mf*

142 15 8 16 8 17 *f*

164 18 *mf* *mp*

174 19 *crescendo*

184 20 *f*

194 21 11 *f*

212 22 5 7 23 8 24 *sf* *ff*

236 25 Cadenza 8 *sff* *sff* *sff*

250 26 7 27 37 28 8 29 8 *ff*

Flauto

313 30

f

321 31

mf

333 32 *solo* 33

f

345 34

ff

355 35

pp *ff*

364 36 6

pp *f*

378 37 38 3

sf *sf* *sf*

390 37 38

ff

401 39

sf *ff*

411 40

sf pp *sf* *sf pp* *ff*

422 41

sf *sf* *sf* *sf* *sf* *sf*

КОНЦЕРТ

для скрипки с оркестром

III

Д.Кабалевский

Vivace giocoso (♩ 100)

Corni 1
in F

pp poco a poco crescendo

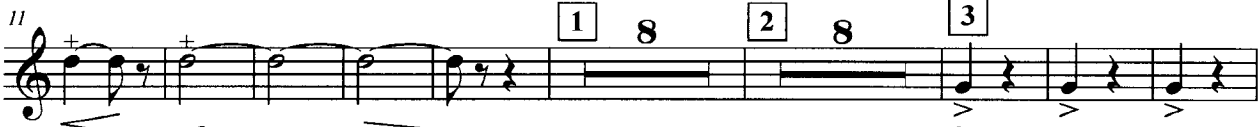

mf dim.

f

mf

poco a poco crescendo

f

f

mp

marcato

f

f

Corni 1

352 34 35

352 353 354 355

ff *ff*

4

364

364 365 366 367

mf *marcato*

5

375 36

375 376 377 378 379 380 381 382 383 384 385

f *sf*

2

386 37

386 387 388 389 390 391 392 393 394 395 396

sf sf *ff*

3

397 38

397 398 399 400 401 402 403 404 405

406 39

406 407 408 409 410 411 412 413 414 415

sfpp *sf*

40 41

416 417 418 419 420 421 422 423 424 425 426

sfpp *sf*

427

427 428 429 430 431

sf sf sf sf sf sf

КОНЦЕРТ

для скрипки с оркестром

III

Vivace giocoso (100)

Д.Кабалевский

Corni 2
in F

pp poco a poco crescendo

mf dim. *f*

mf

poco a poco crescendo

f

f *mp* marcato

f

f *f* *f*

Corni 2

138 4 15 8 16 8 17 *f*

162 4 18 8 19 8 20 *f marcato*

186

194 21 *f*

202 22 *f*

213 5 7 23 8 24 *sf ff*

237 25 Cadenza 8 26 *sff ff*

253 8 27 37 28 8 29 8 30 8 31 *mf*

324 32 8

Corni 2

342 **33** 10 **34** 4 **35**

ff *ff*

363 5 *solo* *mf marcato*

mf marcato

375 **36** 2 *f*

f

385 **37** 3 *sf sf sf ff*

sf sf sf ff

395 **38**

sfpp

404 **39** *sfpp* **40**

sfpp

413 *sf sfpp ff* **41**

sf sfpp ff

424 **41** *sf sf sf sf sf sf*

sf sf sf sf sf sf

КОНЦЕРТ

для скрипки с оркестром

III

Д.Кабалевский

Vivace giocoso (♩ = 100)

Tromba

15 1 8 2 8 3

36 4 12 5 8 6 12

72 7 4 8

84 6 4 solo mp marcato

97 10 f mf

106 3 11 8 12 8

129 13 3 14 f f f

Tromba

139 4 15 8 16 8 17

163 4 18 8 19 8 20

f marcato

187

195 21 11

f

212 22 sola con sord. 23 8

mf marcato *sf*

234 24 2

ff *sff* *sff* *sff*

242 25 Cadenza 26 27 37 28 8

ff

306 29 8 30 8 31 12 32 8 33 12

mf

354 34 4 35

ff *ff*

2

Tromba

366 **9** *solo*
mf **36** *f*

381 **3**
sf sf sf

391 **37**
ff

400 **38**

408 **39**
sfpp sf sfpp **41**

418 *sf*

427 *sf sf sf sf sf sf*

Trombone

239

25 Cadenza 26

8 8

sff *sff* *sff* *ff*

261

27 37 28 8 29 8 30 8 31 12 32 8

342

33 12 34 4 35

ff *ff*

364

36 11

f

382

37 3

sf *sf* *sf* *ff*

394

38

404

39 40

sf *pp*

414

41

sf *sfpp*

425

sf *sf* *sf* *sf* *sf* *sf* *sf*

Timpani

222

23

230

crescendo

24

4

ff *sf* *sf*

25 Cadenza 8 26 8 27 37

28 8 29 8 30 8 31 12 32 8 33 12

34 35 36

5 12

f *f* *f*

378

388 3 37 9 38 8 39 3

ff *sf*

415 3 40 8 41 5

sf *sf* *sf*

КОНЦЕРТ

для скрипки с оркестром

III

Д.Кабалевский

Vivace giocoso (♩ = 100)

The score is written for a percussion ensemble in 2/4 time. It consists of several parts with specific rhythmic patterns and dynamics.

Percussia

113 **11** 8 **12** 8 **13** 3

Tamb. milit.

113 8 *f* 3

Tamb-no

136 **14** 8 **15**

Tamb. milit.

136 *f* 8 *mp*

Tamb-no

152 **16**

Tamb-no

161 **17** 8 **18**

Trgl.

mp

177 **19** **20**

Trgl.

177 *mf*

Tamb. milit.

186

Tamb. milit.

195 **21** 11 **22** 14

Tamb. milit.

Percussia

226 **23** 8 **24**

Tamb. milit.

Piatti

Cassa

p *sf* *sf* *sf*

ff *sf* *sf* *sf*

24 **25** Cadenza **26** 8 **27** 37 **28** 8

Tamb. milit.

Piatti

Cassa

ff *ff*

306 **29** 8 **30** 8 **31** 12 **32** 8 **33** 12 *f*

Tamb-no

354 **34** *f* **35** 9

Tamb-no

375 *sf* **36** *p* *f*

Tamb. milit.

384 **37** 3 *ff*

Tamb. milit.

Percussia

394 38

Tamb. milit. *pp*

403 39

Tamb. milit. *f*

Piatti *f*

Cassa *f*

412 40

Tamb. milit. *pp* *sf* *pp* *ff*

Piatti *sf* *ff*

Cassa *sf* *ff*

422 41

Tamb. milit. *sf* *sf* *sf*

Piatti *sf* *sf*

Cassa *sf* *sf*

КОНЦЕРТ ДЛЯ СКРИПКИ С ОРКЕСТРОМ

I

59 307
А. КАБАЛЕВСКИЙ, соч. 48

Allegro molto e con brio (♩ = 112)

Flauto

Oboe

2 Clarinetti (B)

Fagotto

2 Corni (F)

Tromba (B)

Trombone

Timpani

Tamburo militare

Allegro molto e con brio (♩ = 112)

Violino solo

Violini I

Violini II

Viole

Violoncelli

Contrabassi

1

Fl. *mf*

Ob. *mf*

Cl. *mf* I solo *mf*

Fg. *mf*

V-no solo *f*

Archi *mf* pizz.

3

2

Cl. *mf*

Fg. *mf* solo

V-no solo *f*

Archi *arco*

Fl.
 Ob.
 Cl.
 Fg.

V-no solo

Archi

3

Fl.
 Ob.
 Cl.
 Fg.

V-no solo

Archi

Cl.

V-no solo

Archi

4/5

Cl.

Fg.

V-no solo

Archi

5

Cl.

Fg.

V-no solo

Archi

Cl.

Fg.

V-no solo

Archi

6

Fl.

solo

solo

p *cresc.*

Ob.

p poco marcato

poco a poco cresc.

V-no solo

poco a poco cresc.

pizz.

p

poco a poco cresc.

pizz.

pizz.

p

poco a poco cresc.

Archi

p

poco a poco cresc.

pizz.

p

poco a poco cresc.

3

Fl.

Ob.

Cl.

Fg.

T-mil.

V-no solo

Archi

Fl. *mf*

Ob. *mf*

Cl. *mf*

Fg. *mf*

Cor. *mf*

Tr-ba

Tr-ne

Timp.

T-mil. *mf*

V-no solo *f*

Archi *mf*

7

7

1-4

(4)

Fl.

Ob.

Cl.

Fg.

Cor.

Tr-ba

Tr-ne

Imp.

Mil.

V-no solo

Archi

no
lo

A-hi

ne
lo

ch

ri
sol

rel

9 sul D
v
mp cantando

V-no solo

Archi

10

V-no solo

Archi

V-no solo

Archi

11

a2 soli

Cl.

Cor.

V-no solo

Archi

I solo

mf

f

mf

mf

mf

mf

mf

12

soli

Cl.

Cor.

V-no solo

II solo

mf poco dimin.

poco dimin.

poco dimin.

poco dimin.

poco dimin.

poco dimin.

poco dimin.

Archi

ob

13

solo

Ob. *mf marc.* *p*

Cl.

V-no solo *mf* *p*

Archi *poco sfp* *pp*

Fl. *solo* *mf marc.* *p* *pp*

Ob. *mf marc.* *p* *pp*

Cl. *p* *pp*

Timp. *solo* *p* *pp*

V-no solo *mf* *p* *pp*

Archi *poco sfp* *pp* *div.* *pizz.*

14

V-no solo

pizz. p

Archi

(salt.) pp

(salt.) pp

pizz. pp

15

V-no solo

Archi

Fl
Ob
Cl
Fg
Co
Tr
sol
Arc
V.
sc
Ar

16

Fl. solo

Ob. solo

Cl.

Fg.

Cor.

V-no solo

Archi

arco

pp leggiero

non div.

pizz.

pp

pizz.

pp

pizz.

pp

pizz.

pp

arco

arco

pizz.

pp

17 6

V-no solo

Archi

Fl. *solo* *mf*

Ob. *solo* *mf*

Cl. *mf*

Fg. *mf*

Cor. *mf*

V-no solo *mf* *plzz.*

Arohi *mf*

18

Fl. *f*

Ob. *f*

Cl. *f*

Fg. *mp*

Cor. *f*

V-no solo *f* *arco v*

Arohi *f* *arco* *mp*

1.

5.

no solo

A hi

ob.

V-no lo

A hi

el 19

Cl. I *mp*

Fg.

V-no solo

Archi

20 solo

Ob.

Cl. I

Fg.

V-no solo *mp*

Archi

f pizz.

f *p sub.* pizz.

f *p sub.* pizz.

f *p sub.* (pizz.)

f *p sub.*

Fl. solo

Ob.

Cl.

Fg.

Cor.

Tr-ba

Tr-ne

Timp.

V-no solo

mf poco a poco cresc.

Arch.

mf poco a poco cresc.

mf poco a poco cresc.

mf poco a poco cresc.

mf poco a poco cresc.

22

Fl.
 Ob.
 Cl.
 Fg.
 Cor.
 Tr-ba
 Tr-ne
 Timp.
 V-no solo
 Archi

Cl. *I* *poco crescendo*

V no solo *poco crescendo*

Archi *poco crescendo*

Fl.

.

.

5.

Cor.

Tr. ba

Tr. no

Fl.

Ob.

Cl. *II.*

Fg.

V no solo

Archi *div.* *f* *pizz.* *f*

T. sp.

V no solo

Ar. li

23

Fl. *f*

Ob. *f* solo

Cl. *f* a2 soli

Fg. *f*

Cor. *f* I solo

Tr-ba *f*

Tr-ne *f*

Timp.

23

V-no solo *f*

Archi *f* arco

sf arco

sf arco

sf arco

sf arco

24

Fl.
Ob.
Cl.
Fg.

Cor.
Tr-ba
Tr-ne
Timp.

V-no solo

Archi

This musical score page, numbered 23, contains the following parts:

- Fl.** (Flute): Melodic line with a long slur across measures 3-5.
- Ob.** (Oboe): Accompaniment with slurs and accents.
- Cl.** (Clarinet): Accompaniment with slurs and accents.
- Fg.** (Bassoon): Accompaniment with slurs and accents.
- Cor.** (Trumpet): Accompaniment with slurs and accents.
- Tr-ba** (Trumpet): Melodic line with a long slur across measures 3-5.
- Tr-ne** (Trumpet): Accompaniment with slurs and accents.
- Timp.** (Timpani): Rested throughout the section.
- V-no solo** (Solo Violin): Melodic line with slurs, accents, and dynamic markings like *sf* and *f*.
- Archi** (Strings): Four staves (Violin I, Violin II, Viola, Cello/Double Bass) playing a rhythmic accompaniment with slurs and dynamic markings like *sf*.

25

Fl.

Ob.

Cl. *a2*

Fg.

Cor.

Tr-ba

Tr-mc

Timp.

T.mil.

25

V-no solo

Archi

26

Fl.
Ob.
Cl.
Fg.
Cor.
Tr-ba
Tr-ne
Timp.
T. mil.

26

6

V-no solo
Arohl

This musical score page contains the following parts and markings:

- Fl.** (Flute): Measures 27-30, starting with a *ff* dynamic.
- Ob.** (Oboe): Measures 27-30, starting with a *ff* dynamic.
- Cl.** (Clarinet): Measures 27-30, starting with a *ff* dynamic. Includes a marking "a2" above the staff.
- Fg.** (Bassoon): Measures 27-30, starting with a *ff* dynamic.
- Cor.** (Cor Anglais): Measures 27-30, starting with a *ff* dynamic.
- Tr-ba** (Trumpet): Measures 27-30, starting with a *ff* dynamic.
- Tr-ne** (Trumpet): Measures 27-30, starting with a *ff* dynamic.
- Timp.** (Timpani): Measures 27-30, starting with a *f* dynamic.
- T.mil.** (Tombone): Measures 27-30, starting with a *f* dynamic.
- V-no solo** (Violin solo): Measures 27-30, starting with a *ff* dynamic. Includes a "Tutti" marking above the staff.
- Archi** (Archi - Violins): Measures 27-30, starting with a *ff* dynamic. Includes a "unis." marking below the staff.

Measure numbers 27 and 30 are boxed in the score.

Fl.

Ob.

Cl.

Fg.

Cor.

Tr-ba

Tr-ne

Timp.

Mil.

V-no solo

Archl

sola

3

13

28

Fl.

Ob.

Cl.

Fg.

Cor.

Tr-ba

Tr-ne

Timp.

T.mil.

V-no solo

Archi

Fl.

Ob.

Cl.

Fg.

Cor.

Tr-ba

Tr-ne

Timp

T.mil.

V-no solo

Archi

29

Fl.

Ob.

Cl. a2

Fg.

Cor.

Tr-ba

Tr-ne

Timp.

V-no solo

29

Archi

p

pizz.

p

pizz.

p

pizz.

p

pizz.

p

pizz.

p

pizz.

p

Cl. I solo *cl*

Fg. *Fg* solo *p*

V-no solo

Archi arco

Cl.

Fg. *poco a poco crescendo*

V-no solo *poco a poco crescendo*

Archi *poco a poco crescendo*
pizz. *poco a poco crescendo*

30

33

Fl. *p*

Cl. *p*

Fg. *p*

Cor. *p*

V-no solo *piu f*

Archi *p sub.*, *pizz.*

34

Fl. *cresc.*

Cl. *cresc.*

Fg. *cresc.*

Cor. *cresc.*

V-no solo *cresc.*

Archi *cresc.*

Fl. *mf*

Ob. *mf*

Cl. *mf*

Fg. *mf*

Cor. *mf*

Tr-ba *mf*

Tr-ne *mf*

Timp.

V-no solo

Arohi *mf*

arco

arco

mf

35 Più mosso

Fl. *mp.*

Ob.

Cl. *dimin.* *pp*

Fg. *dimin.* *pp*

Cor. *pp*

Tr-ba

Tr-ne

Timp. *pp*

V-no solo *mp.* *pp sotto voce*

Archi *dimin.* *pp*

pp

pp

pp

pp

pp

Cl.

Vr.

Cor.

Timp.

V-no solo

Archi

36

Fl.

Ob.

Timp.

V-no solo

Archi

Fl. solo

pp poco marcato

pp poco a poco cresc.

pp poco a poco crescendo

pizz.

pp pizz.

pp pizz.

pp pizz.

pp

poco a poco cresc.

poco a poco cresc.

poco a poco cresc.

poco a poco cresc.

poco a poco cresc.

poco a poco cresc.

poco a poco cresc.

poco a poco cresc.

37

Fl.

Ob.

Cl.

Fg.

p cresc.

Cor.

Tr-ba

Tr-ne

Timp.

V-no solo

37

Archi

This musical score page includes the following parts and markings:

- Fl.** (Flute)
- Ob.** (Oboe)
- Cl.** (Clarinet)
- Fg.** (Bassoon)
- Cor.** (Trumpet)
- Tr-ba** (Trumpet)
- Tr-ne** (Trumpet)
- Timp.** (Timpani)
- T. mil.** (Tomb Tom)
- V-no solo** (Solo Violin)
- Archi** (String Ensemble)

Dynamic markings include *mp*, *mf*, and *ff*. The string section is marked with *non div.* (non-diviso).

40

Fl.

Ob.

Cl.

Fg.

Cor.

Tr-ba

Tr-ne

Timp.

T-mil.

40

V-no solo

Archi

pizz.

arco

II

no 2

Andantino cantabile (♩ = 50-52) sul D al ♯

V-no solo

p dolce

con sord.

mp

p

con sord.

Archi

mp

p

con sord.

div. con sord.
arco

pizz.

div. arco

pizz.

mp

p

Cor 1
I solo +

Cor.

mp

V-no solo

poco più f

Archi

mp

mp

mp

mp

mp

4

Cor. *mf*

V. no solo *mf*

Archi *mf*

Fl. *p dolce*

V. no solo *mp*

Archi *p*

3

Fl.

Ob.

Cl.

Fg.

Cor.

Tr-ba

Tr-ne

Timp.

V-no solo

Archi

I solo

3

This musical score page contains the following parts and markings:

- Oboe (Ob.):** Remains silent throughout this section.
- Clarinet (Cl.):** Enters with a melody marked *mp* (mezzo-piano).
- Bassoon (Fg.):** Enters with a melody marked *mp*.
- Cor Anglais (Cor.):** Enters with a melody marked *mp* and includes the instruction "I solo".
- Trumpet (Tr-ba) and Trombone (Tr-ne):** Remain silent.
- Timpani (Timp.):** Shows a rhythmic pattern with a slash indicating a specific drum sound.

Cl. *mf* *p*

Fg. *mf* *p*

Cor.

V-no Solo *f* *p*

Archi *mf* *p*

4 Pochissimo più mosso

Ob. solo *mp*

Fg. solo *mp*

V-no Solo *mp* *capriccioso*

Archi *mp* *p*

senza sord.

unis. arco *mp*

unis. arco *mp*

poco acceler.

poco

V-no Solo

poco a poco cresc.

div.

unis.

poco a poco cresc.

poco a poco cresc.

poco a poco cresc.

poco a poco cresc.

mf

2

rit.

[5] a tempo

3 4

Fl.

solo

mp

Fg.

solo

mp

V-no Solo

p

mp

Archl

mp

mp

mp

mp

mp

p

poco acceler.

poco rit.

V-no Solo

poco a poco cresc.

div.

Archi

poco a poco cresc.

poco a poco cresc.

poco a poco cresc.

poco a poco cresc.

2
6 a tempo. Con moto.

Fl.

pp

Cl.

I solo

pp

Fg.

pp

Cor.

I solo

p

V-no Solo

p

Archi

pp

pp

pp

pp

div. pizz.

arcopp

Fl.
Cl.
Fg.
Cor.
V-no Solo
Archi

Fl.
Cl.
Fg.
Cor.
V-no Solo
Archi

Fl. *pp* poco a poco crescendo

Ob. *pp* poco a poco crescendo

Cl. *pp* poco a poco crescendo

Fg. *pp* poco a poco crescendo

Cor. *pp* poco a poco crescendo

Tr-ba

Tr-ne

Timp.

V-no Solo *pp* poco a poco crescendo

Arch. *pp* poco a poco crescendo

pp poco a poco crescendo

pp unis. arco poco a poco crescendo

The musical score is arranged in a system with the following parts from top to bottom:

- Fl.** (Flute): Features a melodic line with slurs and accents. Performance markings include *poco sost.* and *a tempo*.
- Ob.** (Oboe): Mirrors the flute's melodic line.
- Cl.** (Clarinet): Provides harmonic support with chords and moving lines.
- Fg.** (Bassoon): Provides harmonic support with chords and moving lines.
- Cor.** (Cor Anglais): Marked *a2* and *(mp)*, playing a sustained chord.
- Tr-ba** (Trumpet): Marked *cresc.*, playing a sustained chord.
- Tr-ne** (Trombone): Marked *mf*, playing a sustained chord.
- Timp.** (Timpani): Playing a rhythmic pattern.
- V-no Solo** (Violin Solo): Features a melodic line with slurs and accents. Performance markings include *poco sost.* and *a tempo*.
- Archi** (Archi): Violin and Viola parts with sustained chords and moving lines.

8

Fg. *dimin.*

Cor. *f* *dimin.*

V. no Solo *mf* *dimin.*

Archi

Cl. *Ed. I solo* *mp* *poco rit.*

Fg. *solo* *mp cant.*

Cor. *mp* (4)

V. no Solo *mp*

Ch. *con sord. soli* *mp cant.* *div. pizz.* *pizz.* *mf* *unis. (pizz.)* *mf*

a 4

92

9 Tempo I

Cl.

con sord.

V-no Solo

pp

Archi

con sord. div.

con sord. pp

arco

pp

pp

V-no Solo

con sord. div.

pp dolce

Archi

V-no Solo

Archi

V-no Solo

Archi

V-no Solo

Archi

10

F1. solo

Cl. I solo

V-no Solo

Archi

unis.

Fl. 11

Cl.

Cor. *Cor I solo*

V-no Solo *sul D al 12*

pp cantando

p

Arch. *unis.*

p

pizz.

p

Cor. 12

V-no Solo *sul A, D.*

mf

mf

Arch. *mf*

mf

mf

mf

Ob

Ob. *solo*
p *mp*

Cor. *mp*

V-no solo
(poco sost. a tempo) *p* *mp* *sul A, D* *(poco sost.)*

Archi
p *mp*

Ob. *poco rit. al fine*
p

Cl. *I solo*
p

V-no solo
a tempo *p* *pp*

Archi
p *pp* *div.* *arco* *pizz.* *div. arco* *pizz.*

III

Vivace giocoso (♩=100)

Cor. *pp* *poco a poco crescendo* *senza sord.* *mf*

V-no solo

Arch. *senza sord. pizz. p* *poco a poco crescendo*

Arch. *senza sord. pizz. p* *poco a poco crescendo*

Arch. *senza sord. pizz. p* *poco a poco crescendo*

Arch. *pizz. p* *poco a poco crescendo*

Cor. *mf dim.*

V-no solo *trb* *f* *p leggero*

Arch. *mf* *arco p* *senza sord.* *(arco) p*

Arch. *mf* *arco p*

Arch. *mf* *arco p*

Arch. *mf* *arco p*

Cl. I solo 2

V-no solo

Archi

Ob. solo *p crescendo*

Cl.

V-no solo *crescendo*

Archi

This page of a musical score, numbered 58, contains the following parts and markings:

- Fl.**: Flute part, starting with a circled '3' and dynamic marking *f*.
- Ob.**: Oboe part, dynamic marking *f*.
- Cl.**: Clarinet part, dynamic marking *f*, with a circled 'a2' above the first measure.
- Fg.**: Bassoon part, dynamic marking *f*.
- Cor.**: Horn part, dynamic marking *f*.
- Tr-ba**: Trumpet part, dynamic marking *f*.
- Tr-ne**: Trombone part, dynamic marking *f*.
- Timp.**: Timpani part, dynamic marking *f*.
- T-mil.**: Tom-tom part, dynamic marking *f*.
- Tamb-no**: Tambourine part, dynamic marking *f*.
- Sil.**: Snare Drum part, dynamic marking *f*.
- V-no solo**: Violin solo part, starting with a circled '3' and dynamic marking *f*.
- Archi**: String part, with 'arco' markings above the first three staves and dynamic marking *f*.

This musical score page includes the following parts and markings:

- Fl.**: Flute part with a circled '4' above the first measure.
- Ob.**: Oboe part with a circled '4' above the first measure.
- Cl.**: Clarinet part with a circled '4' above the first measure.
- Fg.**: Bassoon part with a circled '4' above the first measure.
- Cor.**: Cor Anglais part with a circled '4' above the first measure.
- Tr-ba**: Trumpet part.
- Tr-ne**: Trombone part.
- Timp.**: Timpani part.
- T-mil.**: Tom-tom part.
- Tamb-no**: Snare drum part.
- Sil.**: Cymbal part.
- V-no solo**: Solo Violin part with markings: *mp cantando*, *sul D*, and *sul G*.
- Archi**: String section part with markings: *pizz.* and *p*.

Cl. 5

Fg.

Cor. *mf*

V-no solo *mf*

Archi *mp* *mf cant.* *mf cant. pizz.* *mf pizz.* arco

Fg. 6 *mf poco a poco cresc.*

Cor. *poco a poco cresc.*

V-no solo *poco a poco cresc.*

Archi *poco a poco cresc.* *poco a poco cresc.* *poco a poco cresc.* *poco a poco cresc.*

Fl.

Ob. *mf cresc.*

Cl. *mf*

Fg.

Cor.

Tr-ba

Tr-ne

Timp.

V-no solo

Archi *arco*

7

Fl. *f* *pp*

Ob. *f* *pp*

Cl. *f* *pp*

Fg. *f* *pp*

Cor. *f*

Tr-ba *f*

Tr-ne *f*

Timp. *f*

Tamb-no *f*

V-no solo 7 *f* *pp* *sub.* *leggiero*

Archi *f* *pp* *pizz.*

This musical score page features the following instruments and parts:

- Fl.** (Flute): Part 1, starting with a dynamic marking of *f* at measure 8.
- Ob.** (Oboe): Part 1, starting with a dynamic marking of *f* at measure 8.
- Cl.** (Clarinet): Part 1, starting with a dynamic marking of *f* at measure 8.
- Fg.** (Bassoon): Part 1, starting with a dynamic marking of *f* at measure 8.
- Cor.** (Cor Anglais): Part 1, starting with a dynamic marking of *f* at measure 8.
- Tr-ba** (Trumpet): Part 1, starting with a dynamic marking of *f* at measure 8.
- Tr-ne** (Trombone): Part 1, starting with a dynamic marking of *f* at measure 8.
- Timp** (Timpani): Part 1, starting with a dynamic marking of *f* at measure 8.
- Tamb-no** (Snare Drum): Part 1, starting with a dynamic marking of *f* at measure 8.
- V-no solo** (Violin solo): Part 1, starting with a dynamic marking of *f* at measure 8.
- Archi** (Archi): Part 1, starting with a dynamic marking of *f* at measure 8. Includes the instruction *arco* in the lower staves.

Fl. *pp*

Ob. *pp*

Cl. *pp*

Fg. *pp*

Cor.

Tr-ba

Tr-ne

Timp.

Tamb-no

V-no solo *leggiero* *pp sub.*

Arohi *pizz.* *pp*

Fl.
Ob.
Cl.
Fg.

Cor.
V-no solo

a2 soli
mp marcato

Archi

arco
mp

Cor.
Tr-ba
V-no solo

sola
mp marc.
poco a poco cresc.

Archi

mp

10

Fl. *mf*

Ob. *mf*

Cl. *mf*

Fg. *mf*

Tr-ba *f* *mf*

V-no solo *f*

Archi *f*

Fl.

Ob.

Cl. *a2*

Fg.

Tr-ba

V-no solo *p*

11

V-no solo

Archi

String section staves (Violins I, Violins II, Violas, Cellos, Double Basses) with musical notation and dynamics.

12

Fl.

Ob.

Cl.

Sti.

V-no solo

Woodwind and Violin staves for measures 12-15. Includes markings: Fl. (solo), Ob. (solo, p cresc.), Cl. (I solo, p), Sti. (f), V-no solo (cresc.).

String section staves for measures 12-15. Includes markings: pizz., arco, cresc., f.

- Oboes (Ob.):** Similar melodic line to the flutes, with slurs and accents.
- Clarinets (Cl.):** Similar melodic line to the flutes, with slurs and accents.
- Bassoons (Fg.):** Similar melodic line to the flutes, with slurs and accents.
- Cor Anglais (Cor.):** Similar melodic line to the flutes, with slurs and accents.
- Trumpets (Tr-ba):** Similar melodic line to the flutes, with slurs and accents.
- Trumpets (Tr-ne):** Similar melodic line to the flutes, with slurs and accents.
- Timpani (Timp.):** Rhythmic accompaniment with slurs.
- Tom-toms (T-mil.):** Rhythmic accompaniment with slurs.
- Tam-tam (Tamb-no):** Rhythmic accompaniment with slurs.
- Silencing (Sil.):** A line of notes with slurs.

14

Ob.
Cl.
Fg.
Cor.
Tr-ba
V-no solo

Archi

15

Ob.
Cl.
Tamb-no
V-no solo
V-c.
C-b.

16

Ob.
Cl.
Tamb-no
V-no solo
V-c.
C-b.

17

Ob.
Cl.
Fg.
Cor.
Tr-ba
V-no solo
Archi

f sub. a2
mf
f sub.
mf
f a2
f
mf
arco
pizz.
mf
arco
pizz.
mf
arco
pizz.
mf
arco
pizz.
mf
f sub.
arco
f sub.
mf

18

1 solo

Cl. *mp*

Fg. *mp*

Triangolo *mp*

V-no solo

div. arco

mp arco

mp arco

mp

mp

mp

Archi

19

Cl. *crescendo*

Fg. *crescendo*

Triangolo

V-no solo *crescendo*

Archi *crescendo*

The musical score is arranged in a standard orchestral format. The top section contains the woodwind and brass instruments: Flute (Fl.), Oboe (Ob.), Clarinet (Cl.), Bassoon (Fg.), Horn (Cor.), Trumpet (Tr-ba), and Trombone (Tr-ne). Below these are the percussion instruments: Timpani (Timp.) and Snare Drum (T-mil.). The string section is represented by Violin solo (V-no solo) and Archi (Violins, Violas, Cellos, Double Basses). The score is written in a key signature of two flats (B-flat and E-flat) and a common time signature (C). The woodwinds and brass play melodic lines with various articulations and dynamics. The percussion provides a steady rhythmic accompaniment. The strings play a supporting role with sustained notes and rhythmic patterns. A handwritten number '3' is visible above the final measure of the woodwind section, and a handwritten number '7' is visible below the first measure of the string section.

21

Fl.

Ob.

Cl.

Fg.

This block contains the first four staves of the orchestral score. The Flute (Fl.) staff is mostly empty with some notes in the final measure. The Oboe (Ob.) staff has a melodic line starting in measure 21. The Clarinet (Cl.) staff has a melodic line starting in measure 21. The Bassoon (Fg.) staff has a melodic line starting in measure 21. A dynamic marking of *f* is present in the Oboe staff.

Cor.

Tr-ba

Tr-ne

This block contains the next three staves. The Horns (Cor.) staff has a melodic line starting in measure 21. The Trumpets (Tr-ba) and Trombones (Tr-ne) staves have rhythmic accompaniment. A dynamic marking of *f* is present in the Horns staff.

Timp.

T-mil.

This block contains the Timpani (Timp.) and Snare Drum (T-mil.) staves. The Snare Drum staff has a rhythmic pattern starting in measure 21.

Sil.

V-no solo

21

This block contains the Cymbals (Sil.) and Violin Solo (V-no solo) staves. The Violin Solo staff has a melodic line starting in measure 21. A dynamic marking of *f* is present in the Cymbals staff.

Archi

This block contains the String section (Archi) staves. It includes parts for Violins I, Violins II, Violas, and Cellos/Double Basses. The strings play a rhythmic accompaniment with some melodic elements. A dynamic marking of *f* is present in the Violins I staff.

- Fl.** (Flute): Treble clef, featuring melodic lines with accents and slurs.
- Ob.** (Oboe): Treble clef, mirroring the flute's melodic line.
- Cl.** (Clarinet): Treble clef, playing a rhythmic accompaniment with eighth notes.
- Fg.** (Bassoon): Bass clef, playing a rhythmic accompaniment.
- Cor.** (Cor Anglais): Treble clef, playing a melodic line with slurs.
- Tr-ba** (Trumpet): Treble clef, mostly silent.
- Tr-ne** (Trumpet): Bass clef, mostly silent.
- Timp.** (Timpani): Bass clef, mostly silent.
- Sil.** (Soprano Saxophone): Treble clef, playing a melodic line.
- V-no solo** (Solo Violin): Treble clef, playing a melodic line with slurs and accents.
- Archi** (Strings): A group of staves (Violin I, Violin II, Viola, Cello, Double Bass) in various clefs, playing a rhythmic accompaniment.

22

Fl.

Ob.

Cl.

Fg.

Cor.

Tr-ba

Tr-no

Timp.

Sil.

V-no solo

Archi

solo

mf marc.

(a2) soli

mf marc.

sola con sord.

mf marc.

22

sf mf

sf mf

sf mf

pizz.

pizz.

23 1-8

Ob. *crescendo*

Cl. *crescendo*

Timp. *crescendo*

V-no solo *crescendo* (b) (4)

Archi *p crescendo*

Fl. *p crescendo*

Ob.

Cl. *a2*

Timp.

V-no solo

Archi

24

Fl.

Ob.

Cl.

Fg.

Cor.

Tr-ba
sensa ff sord.

Tr-ne

Timp.

T-mil.

Piatti

Cassa

Sil.

Sil

24

V-no solo

Archi

Cadenza 25

Meno mosso

sostenuto

poco acceler.

poco rit.

26

a tempo

V-no solo

Fl.

Ob.

Cl.

Fg.

Cor.

Tr-ba

Tr-ne

Timp.

T. mil.

Piatti

Cassa

Sil.

V-no solo

Archi

poco rit.

a tempo

sostenuto

poco a poco

V-no solo

Archi

accelerando e crescendo

V-no solo

V-no solo

V-no solo

V-no solo

Fl.

V-no solo

Fl.

V-no solo

29

Fl.

V-no solo

Fl.

Ob.

V-no solo

28 *Tempo I*

solo

piu leggero

ppp

30

Fl.

Ob.

Cl.

Fg.

Tamb-no

V-no solo

Archi

f

mf

mf cant.

arg. v cant. mf

arg. v cant. mf

pizz.

pizz.

pizz.

pizz.

pizz.

Tutti

31

Ob.

Cl.

Fg.

Cor.

V-ni I

V-ni II

V-le

V-c.

mf

mf

mf

mf

arco

arco

mf

mf

Ob.
Cl.
Fg.
Cor.
V-ni I
V-ni II
V-la
V-c.

mf

32
Fl
solo

Fl.
Ob.
Cl.
Fg.
Cor.

V-no
solo

V-no solo

Arohi

Musical score for strings (Arohi). The Violins (V-ni I, V-ni II) and Violas (V-la) play a melodic line, while the Cellos (V-c.) and Double Basses (V-b.) play a rhythmic accompaniment. The strings are marked *pizz.* (pizzicato).

Fl.

Ob.

Cl.

Fg.

V-no solo

Archi

Fl.

Ob.

Cl.

Fg.

Cor.

V-no solo

Archi

arco

arco

- Fl.** (Flute): Measures 35-38. Measure 35 features a rapid sixteenth-note passage starting on a high note, marked *ff*.
- Ob.** (Oboe): Measures 35-38. Measure 35 features a rapid sixteenth-note passage, marked *ff*.
- Cl.** (Clarinet): Measures 35-38. Measure 35 features a rapid sixteenth-note passage, marked *ff*.
- Fg.** (Bassoon): Measures 35-38. Measure 35 features a rapid sixteenth-note passage, marked *ff*.
- Cor.** (Trumpet): Measures 35-38. Measure 35 features a rapid sixteenth-note passage, marked *ff*.
- Tr-ba** (Trumpet): Measures 35-38. Measure 35 features a rapid sixteenth-note passage, marked *ff*.
- Tr-ne** (Trumpet): Measures 35-38. Measure 35 features a rapid sixteenth-note passage, marked *ff*.
- Timp.** (Timpani): Measures 35-38. Measure 35 features a rapid sixteenth-note passage, marked *f*.
- Tamb-no** (Tambourine): Measures 35-38. Measure 35 features a rapid sixteenth-note passage, marked *f*.
- V-no solo** (Solo Violin): Measures 35-38. Measure 35 features a rapid sixteenth-note passage, marked *ff*.
- Archi** (Archi - Violins and Cellos/Double Basses): Measures 35-38. Measure 35 features a rapid sixteenth-note passage, marked *ff*. The word *ad pro* is written above the strings in measure 37.

Fl.

Ob.

Cl.

Fg.

Cor.

Tr-ba

Tr-ne

Timp.

Tamb-no

V-no solo

Archi

pp

pp

pp

pp

pp sub.

pizz.

pp

Fl.
Ob.
Cl.
Fg.
Cor.
Tr-ba
Tr-ne
Timp.
V-no solo
Archi

mf marcato
mf marcato
mf
arco
mf
mf

2 soli

V/

36

Fl.

Ob.

Cl.

Fg.

Cor.

Tr-ba

Tr-ac

Tr-ba solo

mf

Tr-ba

Timp.

T-mil.

Just

36

V-no solo

Archi

mf

mf

1-5

This musical score page features the following instruments and parts:

- Archi (Strings):** Treble and Bass clefs, playing a melodic line with accents and *sf* markings.

37 *con fuoco*

Fi.

Ob.

Cl.

Fg.

Cor.

Tr-be

Tr-ne

Timp.

T-mil.

Sil.

37 *con fuoco*

V-no solo

Archi

38

Fl.
Ob.
Cl.
Fg.
Cor.
Tr-ba
Tr-ne
Timp.
T-mil.
Sil.
V-no solo
Archi

38

39

Fl.

Ob.

Cl.

Fg.

Cor.

Tr-ba

Tr-ne

Timp.

T-mil.

Piatti

Cassa

Sil.

V-no solo

39

Archi

Fl. *pp* *sf* *pp*

Ob. *sf*

Cl. *pp* *sf* *pp*

Fg. *sfpp* *sf* *sfpp*

Cor. *sfpp* *sf* *sfpp*

Tr-ba *sfpp* *sf* *sfpp*

Tr-ne *sfpp* *sf* *sfpp*

Timp. *sf*

T-mil. *sf*

Piatti *pp* *sf* *pp*

Cassa *sf*

V. no solo

Archi

pizz. *arco* *pizz.*

sf pizz. *sf arco* *sf pizz.*

sf pizz. *sf arco* *sf pizz.*

sf pizz. *sf arco* *sf pizz.*

sf pizz. *sf arco* *sf pizz.*

sf *sf* *sf*

40

8

Fl.
Ob.
Cl.
Fg.

Woodwind section score for Flute (Fl.), Oboe (Ob.), Clarinet (Cl.), and Bassoon (Fg.). The Flute part features a melodic line with many slurs and accents. The Oboe part has a similar melodic line. The Clarinet part includes a dynamic marking of *ff* and a *a2* marking. The Bassoon part provides a harmonic accompaniment with a dynamic marking of *ff*.

Cor.
Tr-ba
Tr-ne

Brass section score for Horn (Cor.), Trumpet (Tr-ba), and Trombone (Tr-ne). The Horn part features a melodic line with slurs and accents. The Trumpet and Trombone parts provide harmonic support with a dynamic marking of *ff*.

Timp
T-mil
Piatti
Jassa

Percussion section score for Timpani (Timp), Snare (T-mil), Cymbals (Piatti), and Bass Drum (Jassa). The score shows rhythmic patterns for each instrument, with a dynamic marking of *ff*.

40

V-no solo

Violin solo part (V-no solo) featuring a melodic line with many slurs and accents.

arco
arco
arco
arco
arco

Violini

Violin section score (Violini) for five staves. Each staff includes the instruction *arco* and a dynamic marking of *ff*. The score shows a harmonic accompaniment for the strings.

41

Fl.

Ob.

Cl.

Fg.

Cor.

Tr-ba

Tr-ne

Timp

T-mil

Piatti

Cassa

Sil.

V-no solo

41

Archl

Июнь 1948 г. Москва

K.1

М. 19831 Г.

Handwritten annotations in the left margin of the second system, including a large scribble, the number "4", and a stylized symbol resembling a dollar sign.

Handwritten annotations in the left margin of the fourth system, including the number "2", a stylized symbol resembling a dollar sign, and other scribbles.

arco

cresc.

dimin

pizz

poco a poco cresc

mf

arco

f

mf

p

15 *Ob.* *Fl.* 4

16 *unis*

pp *pirr*

17

18 *Vcco* *f*

19

24

25

26

27

28

Empty musical staff.

Empty musical staff.

31

32

33

34

cres.

poco a poco cresc.

poco a poco cresc.

- Staff 6: A circled instruction "pizz" is present.
- Staff 7: A circled instruction "arco" is at the beginning.

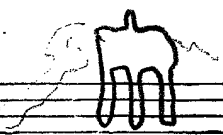

Andantino con sord.
Con sord.

Two empty musical staves at the bottom of the page.

senza sord.

poco a poco cresc.

poco acceler.

Div

mp

Unis

poco rit.

⑤ *a tempo*

mp

p

poco a poco cresc.

poco acceler.

poco rit.

Div

mp

d tempo con moto

mp

mp

mp

mp

div.

unis.
poco a poco cresc.

poco sosten.

a tempo

triumph
b
mp
triumph
b

poco rit ⑨ Tempo I con. sciol.

Con sord

pp dolce

div con sord

unis

mf

(11)

III

Vivace giocoso

① arco 16

② *ppm*

③ arco

cresc.

④

⑤

mp cant.

⑥

poco a poco cresc.

14

11

p

18

12 *pizz*

13

arco

cresc

pizz

14 *arco*

pizz

15

16

17 *arco*

18 *div arco*

mp

30 *pizz*

11

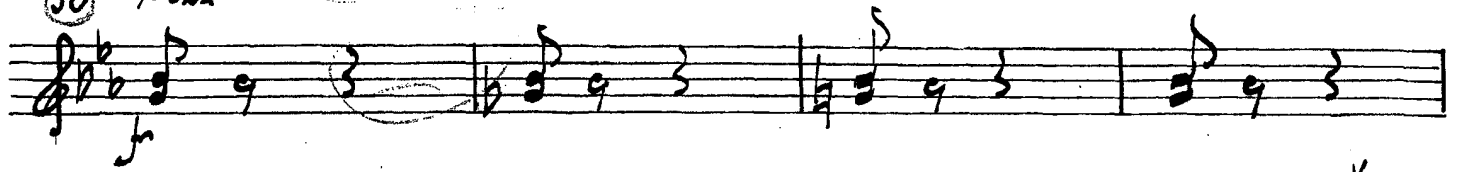

31

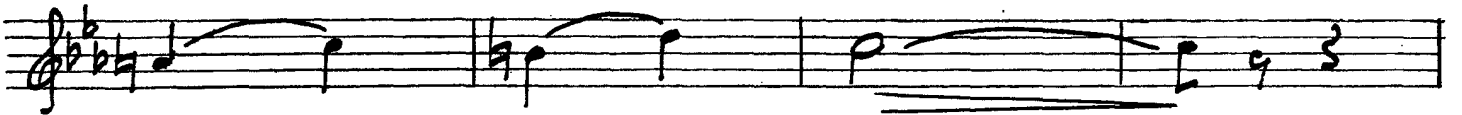

32

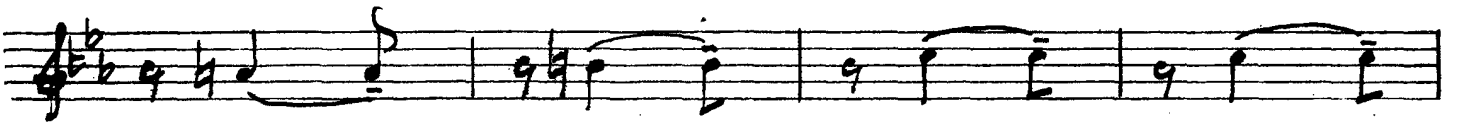

33

34

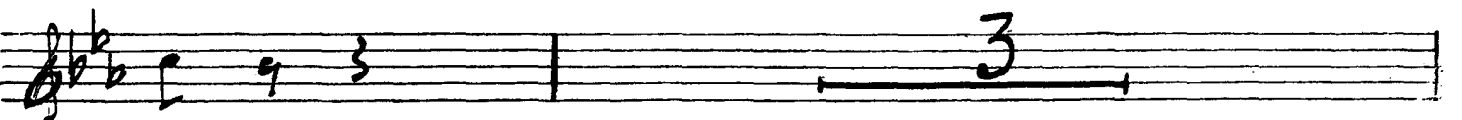

Four empty musical staves at the bottom of the page.

ГОСФИЛАРМОНИЯ на К. М. В.
ИДЕНТИФИКАЦИОННА КАРТА
№ 69

20 минути

Violini II

307
Концерт

1

для скрипки с оркестром

Д. Кабалевский

6 мин.

Allegro molto e con brio

arco

2

14 Saltando (quasi: Col legno) ⁷⁷

18 arco

20 pizz. 1-7

sf p sub. 5

poco cresc.

23 arco
sf pp

Measure 28: *pizz.*

Measure 29: *p*

Measure 30: *poco a poco*

Measure 31: *cresc.*

31

32

33

34

V π V

mf

35

35

V π V

>dim.

36

pp

36

pp

pp

poco a poco cresce.

37

37

38 arco

38 arco

ff

ff

ff

39

Div

p e crescendo

p > e crescendo

mid.

ff

pizz.

arco

sf

sf

6 surr

II

Andante cantabile

con sord.

mp

p

1

mo

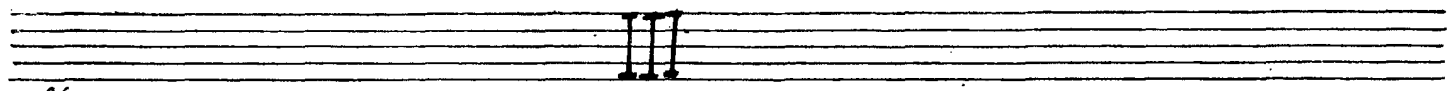

Vivace giocoso
pizz.

Key markings and annotations include:

- poco a poco cresc.* (poco a poco crescendo)
- arco* (arco)
- cresc.* (crescendo)
- mf* (mezzo-forte)
- mp* (mezzo-piano)
- ff* (fortissimo)

The circled numbers 1 through 6 are placed above the following measures:

- Measure 10 (circled 1)
- Measure 11 (circled 2)
- Measure 12 (circled 3)
- Measure 13 (circled 4)
- Measure 14 (circled 5)
- Measure 15 (circled 6)

16 *8* *17* *arco*

f *pizz.* *mf*

18 *arco* *mp*

19 *cresc.*

20 *con fuoco*

mp

21

mp

21

21

21

21

Key markings and instructions include:

- Measure 22: *sfmf*
- Measure 23: *p* *cresc.*
- Measure 25: *ff*
- Measure 26: *Meno mosso*, *ff*
- Measure 27: *poco accel.*, *poco rit.*, *ff*
- Measure 28: *Meno mosso*, *ff*
- Measure 29: *Meno mosso*, *ff*
- Measure 30: *Meno mosso*, *ff*
- Measure 31: *Meno mosso*, *ff*
- Measure 32: *Meno mosso*, *ff*
- Measure 33: *Meno mosso*, *ff*
- Measure 34: *Meno mosso*, *ff*
- Measure 35: *Meno mosso*, *ff*
- Measure 36: *Meno mosso*, *ff*
- Measure 37: *Meno mosso*, *ff*
- Measure 38: *Meno mosso*, *ff*
- Measure 39: *Meno mosso*, *ff*
- Measure 40: *Meno mosso*, *ff*
- Measure 41: *Meno mosso*, *ff*
- Measure 42: *Meno mosso*, *ff*
- Measure 43: *Meno mosso*, *ff*
- Measure 44: *Meno mosso*, *ff*
- Measure 45: *Meno mosso*, *ff*
- Measure 46: *Meno mosso*, *ff*
- Measure 47: *Meno mosso*, *ff*
- Measure 48: *Meno mosso*, *ff*
- Measure 49: *Meno mosso*, *ff*
- Measure 50: *Meno mosso*, *ff*
- Measure 51: *Meno mosso*, *ff*
- Measure 52: *Meno mosso*, *ff*
- Measure 53: *Meno mosso*, *ff*
- Measure 54: *Meno mosso*, *ff*
- Measure 55: *Meno mosso*, *ff*
- Measure 56: *Meno mosso*, *ff*
- Measure 57: *Meno mosso*, *ff*
- Measure 58: *Meno mosso*, *ff*
- Measure 59: *Meno mosso*, *ff*
- Measure 60: *Meno mosso*, *ff*
- Measure 61: *Meno mosso*, *ff*
- Measure 62: *Meno mosso*, *ff*
- Measure 63: *Meno mosso*, *ff*
- Measure 64: *Meno mosso*, *ff*
- Measure 65: *Meno mosso*, *ff*
- Measure 66: *Meno mosso*, *ff*
- Measure 67: *Meno mosso*, *ff*
- Measure 68: *Meno mosso*, *ff*
- Measure 69: *Meno mosso*, *ff*
- Measure 70: *Meno mosso*, *ff*
- Measure 71: *Meno mosso*, *ff*
- Measure 72: *Meno mosso*, *ff*
- Measure 73: *Meno mosso*, *ff*
- Measure 74: *Meno mosso*, *ff*
- Measure 75: *Meno mosso*, *ff*
- Measure 76: *Meno mosso*, *ff*
- Measure 77: *Meno mosso*, *ff*
- Measure 78: *Meno mosso*, *ff*
- Measure 79: *Meno mosso*, *ff*
- Measure 80: *Meno mosso*, *ff*
- Measure 81: *Meno mosso*, *ff*
- Measure 82: *Meno mosso*, *ff*
- Measure 83: *Meno mosso*, *ff*
- Measure 84: *Meno mosso*, *ff*
- Measure 85: *Meno mosso*, *ff*
- Measure 86: *Meno mosso*, *ff*
- Measure 87: *Meno mosso*, *ff*
- Measure 88: *Meno mosso*, *ff*
- Measure 89: *Meno mosso*, *ff*
- Measure 90: *Meno mosso*, *ff*
- Measure 91: *Meno mosso*, *ff*
- Measure 92: *Meno mosso*, *ff*
- Measure 93: *Meno mosso*, *ff*
- Measure 94: *Meno mosso*, *ff*
- Measure 95: *Meno mosso*, *ff*
- Measure 96: *Meno mosso*, *ff*
- Measure 97: *Meno mosso*, *ff*
- Measure 98: *Meno mosso*, *ff*
- Measure 99: *Meno mosso*, *ff*
- Measure 100: *Meno mosso*, *ff*

Handwritten musical score, second system. Continuation of the melodic line.

Handwritten musical score, fourth system. Continuation of the melodic line.

Handwritten musical score, sixth system. Continuation of the melodic line.

Handwritten musical score, seventh system. Continuation of the melodic line.

Handwritten musical score, tenth system. Continuation of the melodic line.

This is a handwritten musical score for a string instrument, consisting of ten staves. The notation includes various musical symbols such as notes, rests, and dynamic markings. Key annotations include:

ГОСФИЛАРМОНИЯ на К. М. В.
СИНФОНИЧЕСКИЙ ОРКЕСТРА
59 Имп.

Viole

307

КОНЦЕРТ

2

ДЛЯ СКРИПКИ С ОРКЕСТРОМ

Д. КАБАЛЕВСКИЙ

I

Allegro molto e con brio

3 *Pizz*

mf

arco

f

5

dim. p

6 *pizz*

Poco a poco cresc.

7

mf

sf

sf

8 arco

9 mp

10

11

12

poco dim.

p poco sf p

p poco sf p

p

4 saltando

19

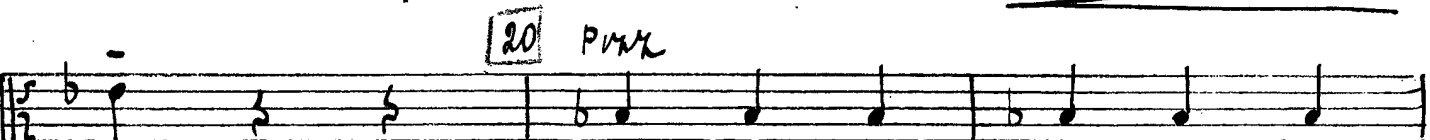

20 *PMK*

sf p sub.

21

mf > poco a

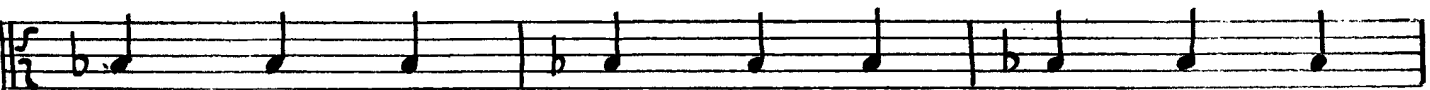

poco cresc.

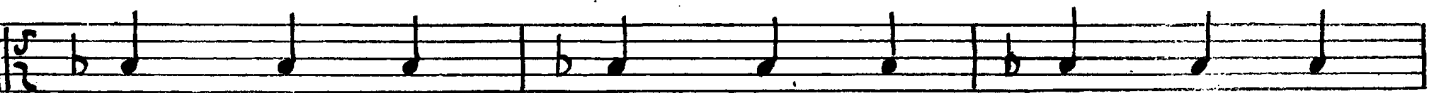

22

f > pp

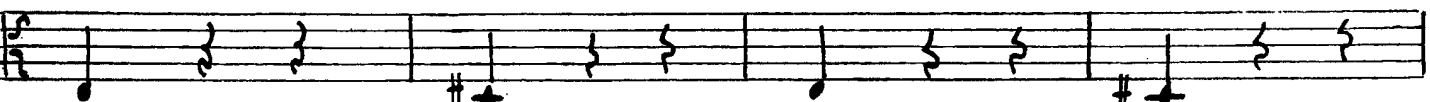

#+ poco cresc.

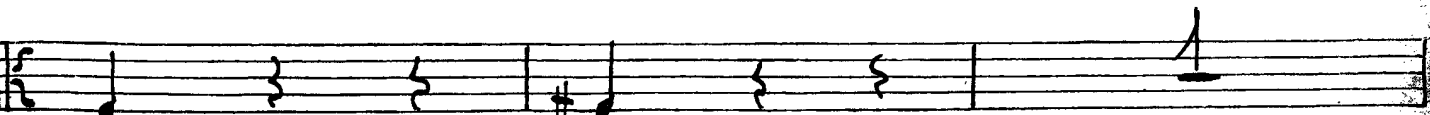

sf

23 arco

Handwritten markings: *sf*, *p*

Handwritten markings: *sfz*, *p*

Handwritten markings: *fp*, *f*

Handwritten markings: *p*, *sf*

Handwritten markings: *sf*

arco

30

poco a poco cresc.

31

32

33

34

poco a poco cresc.

35 Più mosso

Handwritten markings: a checkmark and the number '11'.

36 Più

poco a poco cresc.

38 arco

39 *div*

P *e cresc.*

unis

ff

sf

arco

pizz

sf

Andantino cantabile

con sord.

mp *P*

1

2

3

4

pochissimo più mosso

senza sord.

Poco acceler.

poco a poco cresc.

cresc.

Poco rit.

5 *a tempo*

III

Vivace giocoso.

15

1 (arco) *p*

2 *pinch*

3 *arco*

4 *mp*

5 *mf*

6

poco a poco cresc

11

12

13

14

15

16

17

18 arco

19

20 con fuoco

21

22

sf *sf*

23

24

usc. riten.

meno mosso *fff* *poco accel.*

25

poco accel. *poco rit.*

26 *meno mosso* *fff*

33

28 *Tempo I*

29

35

38

Cello.

ГОСФИЛАРМОНИЯ на К. М. В.

НАУЧНАЯ И ОБРАЗОВАТЕЛЬНАЯ

СИМФОНИЧЕСКОМУ ОРКЕСТРУ

КОНЦЕРТ

69 Инв. №

307

ДЛЯ СКРИПКИ С ОРКЕСТРОМ

Д. КАБАЛЕВСКИЙ

I

Allegro molto e con brio

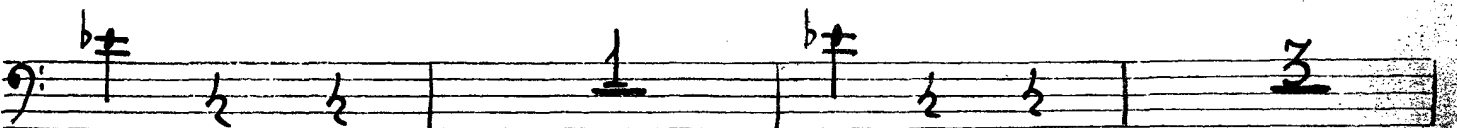
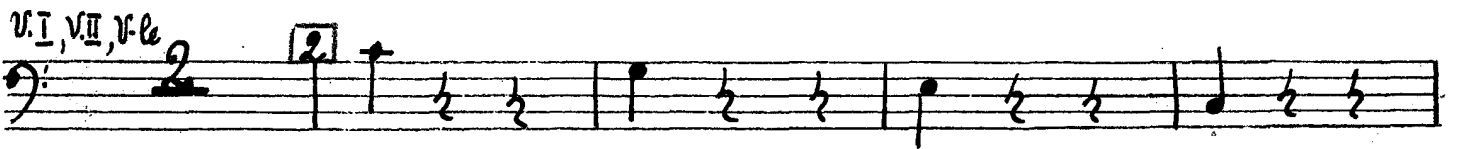
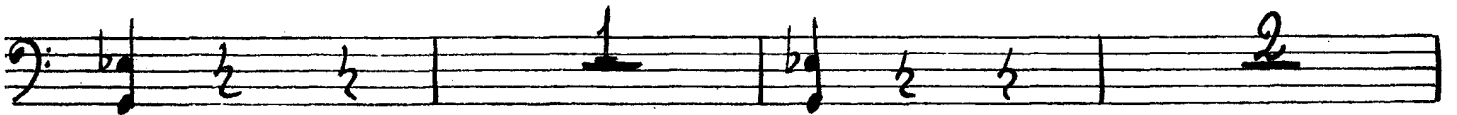
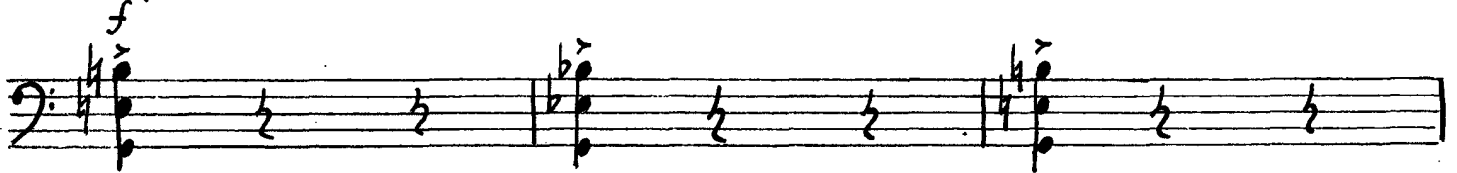

4 *f*

arco

5 *Pizz*
p

6 *p* poco a poco cresc.

7 *f*

8 *arco*
f

mp

9

ob. *fz.* $\dot{1}$ \sharp $\dot{2}$ $\dot{3}$ $\dot{4}$ $\dot{5}$ $\dot{6}$ $\dot{7}$ $\dot{8}$ $\dot{9}$ $\dot{10}$ $\dot{11}$ $\dot{12}$ $\dot{13}$ $\dot{14}$ $\dot{15}$ $\dot{16}$ $\dot{17}$ $\dot{18}$ $\dot{19}$ $\dot{20}$ $\dot{21}$ $\dot{22}$ $\dot{23}$ $\dot{24}$ $\dot{25}$ $\dot{26}$ $\dot{27}$ $\dot{28}$ $\dot{29}$ $\dot{30}$ $\dot{31}$ $\dot{32}$ $\dot{33}$ $\dot{34}$ $\dot{35}$ $\dot{36}$ $\dot{37}$ $\dot{38}$ $\dot{39}$ $\dot{40}$ $\dot{41}$ $\dot{42}$ $\dot{43}$ $\dot{44}$ $\dot{45}$ $\dot{46}$ $\dot{47}$ $\dot{48}$ $\dot{49}$ $\dot{50}$ $\dot{51}$ $\dot{52}$ $\dot{53}$ $\dot{54}$ $\dot{55}$ $\dot{56}$ $\dot{57}$ $\dot{58}$ $\dot{59}$ $\dot{60}$ $\dot{61}$ $\dot{62}$ $\dot{63}$ $\dot{64}$ $\dot{65}$ $\dot{66}$ $\dot{67}$ $\dot{68}$ $\dot{69}$ $\dot{70}$ $\dot{71}$ $\dot{72}$ $\dot{73}$ $\dot{74}$ $\dot{75}$ $\dot{76}$ $\dot{77}$ $\dot{78}$ $\dot{79}$ $\dot{80}$ $\dot{81}$ $\dot{82}$ $\dot{83}$ $\dot{84}$ $\dot{85}$ $\dot{86}$ $\dot{87}$ $\dot{88}$ $\dot{89}$ $\dot{90}$ $\dot{91}$ $\dot{92}$ $\dot{93}$ $\dot{94}$ $\dot{95}$ $\dot{96}$ $\dot{97}$ $\dot{98}$ $\dot{99}$ $\dot{100}$

arco *f* *pp* *Pizz*

f *pp*

$\dot{17}$

mf $\dot{3}$

$\dot{18}$ arco *f* $\dot{9}$ $\dot{19}$ $\dot{8}$ $\dot{20}$ *Pizz.* *sf* *p sub.*

f *pp*

$\dot{21}$ *mf* *poco a poco cresc.*

f *pp*

$\dot{22}$ *f* *pp*

poco

cresc.

23 arco

27 *ff*

29 *Pizz.*
p

arco

30 *Pizz.*

poco a poco cresc.

arco

31 *f*

mf

sl *f*

mf cresc.

33 Pizz. *f* *p sub.*

34

poco a poco cresc.

aruo *mf*

35 *mf* Più mosso

pp

36 Pizz. *pp*

poco a poco cresc.

37 *f*

38 arco *ff*

39 *div.* *e cresc.*

unis *ff*

40 *sf*

Pizz. *sf* arco *sf*

Andantino cantabile

II

Con sord.
dir. arco

Pizz mp. p

1 mp

2 p

3 mf

f

Pochissimo più mosso
punis. arco
p mp

a tempo

Soli con Sord.

mp cantabile *poco rit.*
Pizz.

Tempo I arto.
pp

10

11 *Pizz.*
p

12 *cresc.*
mf

III

Vivace giocoso
Pizz.

11 *p*

12 *Pizz.*

arco *cresc.* *f* 13

Pizz. *mf*

14 *arco* *f*

Pizz. *mf*

15 *mp*

Eleventh musical staff, which is empty.

Twelfth musical staff, which is empty.

arco

34

sf

Pizz.

pp

arco

ff

35

Pizz.

pp

cresc.

arco

mf

36

f

sf

sf

sf

V.S.

Con fuoco

37

38

39

40

41

C-Basso

КОНЦЕРТ

2

59 Ино. №

А. Д. СКРИПКИ С ОРКЕСТРОМ

Д. КАБАЛЕВСКИЙ

Allegro molto e con brio.

1 *f*

1 *rit*

mf

v-I, v-II, v-le

2 5 arco *mf*

f

3 *rit*

mf

v-I, v-II, v-cello

4 6 5

arco

5

6 *rit*

p

poco a poco cresc

7

8

8 arco

9

10

11

12

12

poco dim.

20 *pizz*

sf p sub

21

mf poco a

poco cresc

22

f

pizz

23

arco

sf f (p)

f (p)

24

dir b

f (p)

sf p

25

f

f

26

f

27

unis

sf

sf

sf

unis

33

36

poco a poco cresc.

37

(b)

f

38 *arco*

sf

39

f e cresc.

sf

40

sf

sf

Andantino cantabile

arco

div

mp

P

mp

P

mp

mp

mp

mf

mf

2

P

P

3

4 *Pochissimo più mosso.*
unis arco

Poco rit 5 a tempo

mp Poco accel. Poco rit.

6 a tempo con moto
pp

7 arco

unis

8

cello

dir *pizz*

unis poco rit. (pizz) *mp* **9** *Tempo I*

mf *pp*

10

p

mf

11

p

12

mf *p*

mp *poco rit. al Fine* *p*

dir. arco *pizz*

Detailed description of the musical score: The score is for a cello part, spanning measures 9 to 12. It begins with a first measure containing a whole note G2. The second measure is a whole rest. The third measure starts with a dynamic of *mp* and contains a dotted quarter note G2, followed by a fermata. Above this measure are the instructions *dir* and *pizz*. The fourth measure is a whole rest. Measure 9 begins with a dynamic of *mf* and contains a quarter note G2, followed by a fermata. Above it are the instructions *unis poco rit. (pizz)*. Measure 10 contains a quarter note G2, a quarter note F2, a quarter note E2, and a quarter note D2, each with a fermata. The dynamic is *p*. Measure 11 contains a quarter note G2, a quarter note F2, a quarter note E2, and a quarter note D2, each with a fermata. The dynamic is *mf*. Measure 12 contains a quarter note G2, a quarter note F2, a quarter note E2, and a quarter note D2, each with a fermata. The dynamic is *p*. The final measure (measure 12) contains a quarter note G2, a quarter note F2, a quarter note E2, and a quarter note D2, each with a fermata. Above it are the instructions *dir. arco* and *pizz*. The score ends with a double bar line.

12. Vivace giocoso

III

PMX

poco a poco cresc.

arco

7

3

8

6

9

mp

10

f

11

p

f

12

f

13

pizz

14

mf arco

pizz

15

mp

22 *piu*

arco

23

24

Meno mosso 25 *sf sf poco accel. poco rit.*

26 *sf sf* *Meno mosso* *sf sf* *poco accel. poco rit.*

27 *Meno mosso* *sf sf*

Poco a poco accel. 28 *Tempo* 29 30 *piu*

31

32

pinch

33

arco

34

35

36

sf

sf

sf

37 *con fuoco*

38

39

40 *arco*

41
