

КАЙФУЕМ

муз. Арсен Петросов
инстр. А. Школяр

mf *p* *f*

mf

f

1.

2.

КАЙФУЕМ

муз. Арсен Петросов
инстр. А. Школяр

2

3

КАЙФУЕМ

муз. Арсен Петросов
инстр. А. Школяр

mf *p* *f*

mf

3 5

3 5

1 *f*

3 3 3 3

3 3

1. 2.

2

3

2

3

КАЙФУЕМ

муз. Арсен Петросов
инстр. А. Школяр

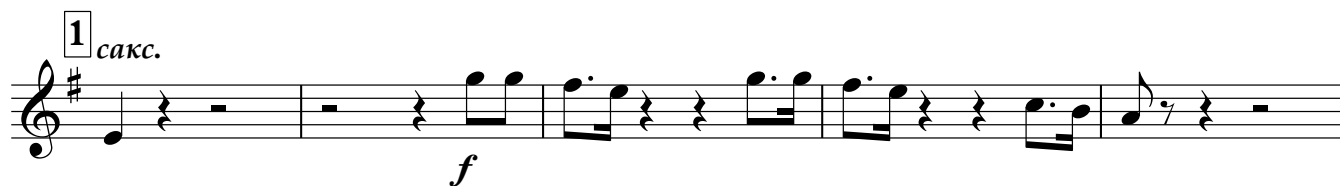
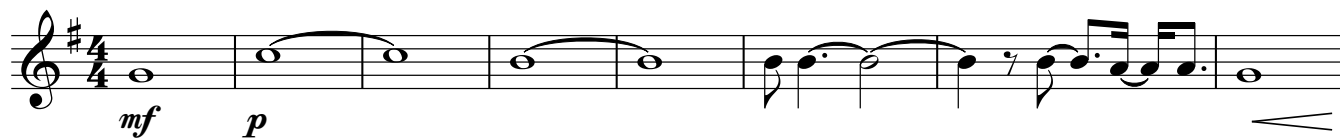

КАЙФУЕМ

муз. Арсен Петросов
инстр. А. Школяр

КАЙФУЕМ

муз. Арсен Петросов
инстр. А. Школяр

7 5

mf *f*

2 2

1

3 3 3 3

1. 2. 13

КАЙФУЕМ

муз. Арсен Петросов
инстр. А. Школяр

This percussion score is written for a drum set, indicated by the double bar line with two vertical strokes (II) at the beginning of each staff. The score consists of ten staves of music, each containing four measures. The notation includes various rhythmic patterns:

Marching Bass Drum

КАЙФУЕМ

муз. Арсен Петросов
инстр. А. Школяр

8 4

mf *f*

4 8

1

4 8

1. 2. 2 4

V.S.

Marching Bass Drum

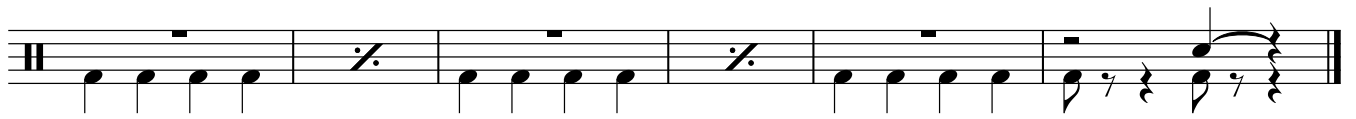
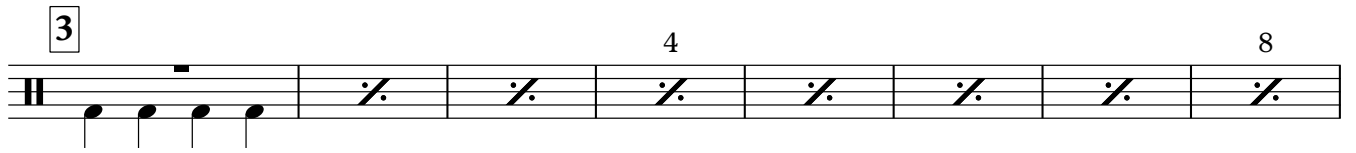

КАЙФУЕМ

муз. Арсен Петросов
инстр. А. Школяр

3

6

5

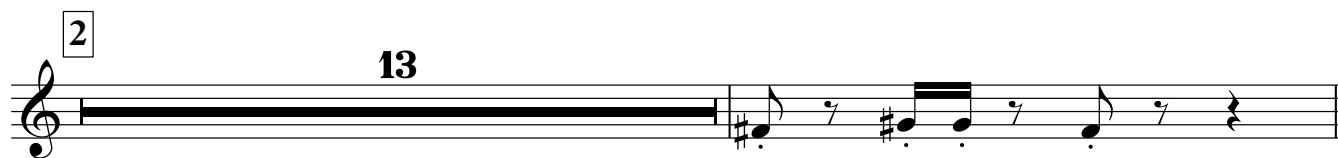

2

3

4

КАЙФУЕМ

муз. Арсен Петросов
инстр. А. Школяр

mf *p* *f*

mf

1

1. 2.

2

3

Baritone

КАЙФУЕМ

муз. Арсен Петросов
инстр. А. Школяр

mf *f* 3 3

3 *f* *mf*

3 3

3 3

3 3

1 *f* V.S.

2

3

КАЙФУЕМ

муз. Арсен Петросов
инстр. А. Школяр

