

# Калейдоскоп "Всё пройдёт..."

Соколовский И. Е.

♩ = 92

*f*

rit.

5

1 ♩ = 92

8

2

*mf*

17

21

3

8

4

*mf*

32

36

5

39

6

8

49 **7**

*mf* 3 3

53

3

57 **8**

3

61 **9** **10**

8 8

77 **11**

*mf*

81 **12**

*mf* 3 3

85

3

89 **Кода** *f* rit. . .

92

3

# Калейдоскоп "Всё пройдёт..."

Соколовский И. Е.

♩ = 92

rit.

5 **1** ♩ = 92

9

13 **2**

17

21 **3**

25

29 **4**

33

37 **5**41 **6**

45

49 **7**

53

57 **8**61 **9**

65

69 **10**

73

77 **11**

81 **12**

85

89

**Кода**

**rit.**

92

## Калейдоскоп "Всё пройдёт..."

Соколовский И. Е.

$\text{♩} = 92$  rit.

5 **1**  $\text{♩} = 92$

9

13 **2**

17

21 **3** *mf*

25

29 **4**

33

37 **5**41 **6**

45

49 **7**

53

57 **8**61 **9**

65

69 **10**

73

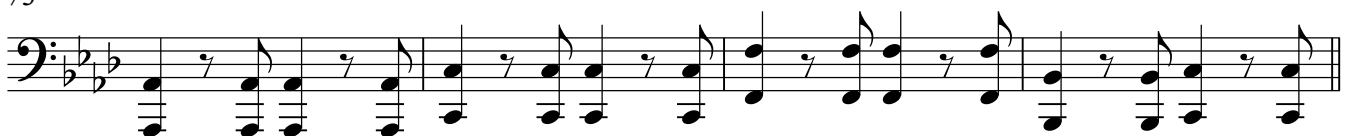

77 **11**

81 **12**

*mf*

85

89 **Кода** *rit.*

*mf*

92

# Калейдоскоп "Всё пройдёт..."

Соколовский И. Е.

$\text{♩} = 92$  rit.

*mf*

5 **1**  $\text{♩} = 92$

*mp*

9

13 **2**

17

21 **3**

25

29 **4**

33

37 5

69 **10**

73

77 **11**81 **12**

85

89

92

# Калейдоскоп "Всё пройдёт..."

Соколовский И. Е.

$\text{♩} = 92$  rit.

5 **1** *mf*  $\text{♩} = 92$

9

13 **2**

17

20 **3**

23

26

29 **4**

33

37 5

41 6

45

48 7

51

54

57 8

60 9

63

66

69 10

# Калейдоскоп "Всё пройдёт..."

Соколовский И. Е.

$\text{♩} = 92$

*f* *rit.*

5 **1**  $\text{♩} = 92$  I. *mf* 3

12 **2** 8 **3** *mf*

24

29 **4** *mf*

34 **5** 3

41 **6** *mf* *mf*

46 3

49 **7**

# Калейдоскоп "Всё пройдёт..."

Соколовский И. Е.

$\text{♩} = 92$

*f* *rit.*

5 **1**  $\text{♩} = 92$  *mf* 3

12 **2** *mf* *mf*

17 *mf* 3

21 **3** *mf*

27 **4** *mf* 3

32 3

36 **5** 3

41 **6** *mf* *mf*

46 *mf* 3

49 **7** *mf* 3 3

53 3

57 **8**

61 **9** *mf* 3

68 **10** *mf*

74 **11**

79 **12**

83

89 *f* rit. .

# Калейдоскоп "Всё пройдёт..."

Соколовский И. Е.

♩ = 92

*f* rit.

5 **1** ♩ = 92  
*mf*

13 **2**  
*mf* *mf* *mf*

20 **3**  
*mf*

25

29 **4**  
*mf* 3 3

33

37 **5**

41 **6**  
*mf* *mf*

46 7

*mf* *mf* 3

52

3

56 8

3

61 9

*mf*

68 10

*mf*

74 11

79 12

84

89 *f* rit. .

92

# Калейдоскоп "Всё пройдёт..."

Соколовский И. Е.

$\text{♩} = 92$

*f* rit.

5 **1**  $\text{♩} = 92$

*mf*

13 **2**

*mf* *mf* *mf* 3

20 **3**

*mf*

24

29 **4**

*mf* 3 3

33

3

37 **5**

41 **6**

*mf* *mf*

46 *mf* 3

49 **7** *mf* 3 3

53 3

57 **8**

61 **9** *mf*

68 **10** *mf*

74 **11**

79 **12**

84

89 *f* rit. .

92

# Калейдоскоп "Всё пройдёт..."

Соколовский И. Е.

$\text{♩} = 92$  rit.

5  $\text{♩} = 92$  8 2 con sord. mf

17 3

21 3 8 4 senza sord. mf

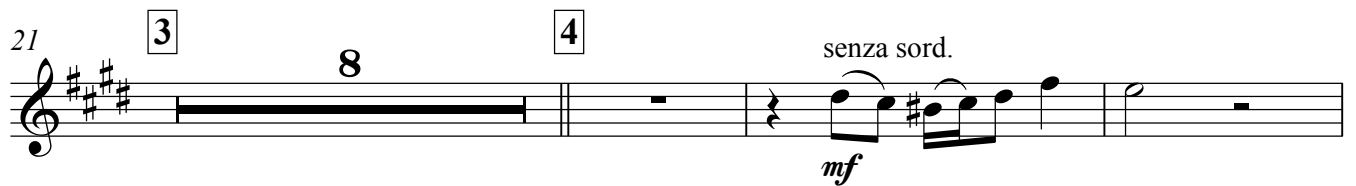

32

37 5

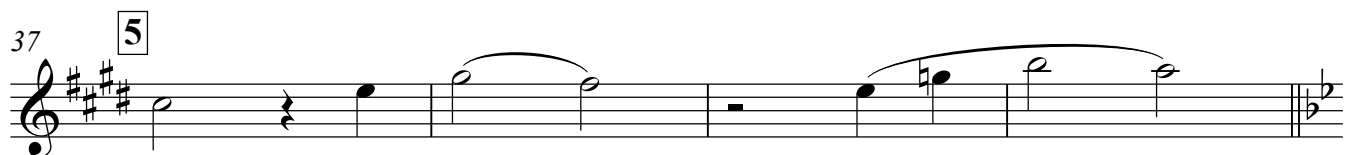

41 6 8 7

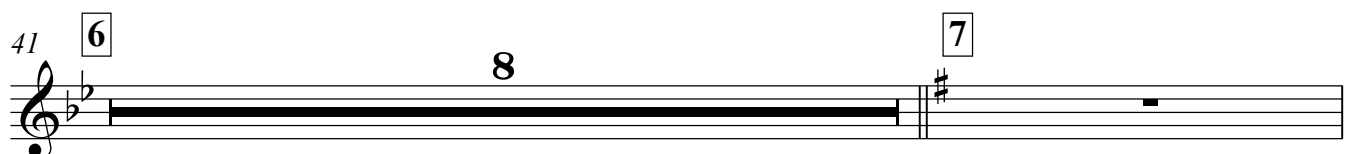

50

*mp*

55

8

*mf*

61

9

8

10

3

*mf*

72

3

*mf*

76

11

3

*mf*

81

12

3

3

*mf*

85

3

*mf*

89

Кода

rit. .

*mf*

92

# Калейдоскоп "Всё пройдёт..."

Соколовский И. Е.

$\text{♩} = 92$  rit.

5 **1**  $\text{♩} = 92$  **2** *mf* *con sord.*

17

21 **3** **4** 8 8

37 **5** *mf* *senza sord.*

41 **6** **7** 8 *mp*

52

57 **8** *mf* *senza sord.*

61 **9** 8

69 **10**

*mf*

3

3

73

3

77 **11** senza sord.

*mf*

81 **12**

*mf*

3

3

85

3

89 **Кода** rit. .

92

# Калейдоскоп "Всё пройдёт..."

Соколовский И. Е.

$\text{♩} = 92$

*f*

rit.

5 **1**  $\text{♩} = 92$  8 **2**

*mf*

17 3

21 **3** *mf* 3 3

25 3

29 **4** *mf*

35 3 **5**

40 **6** *mf*

44

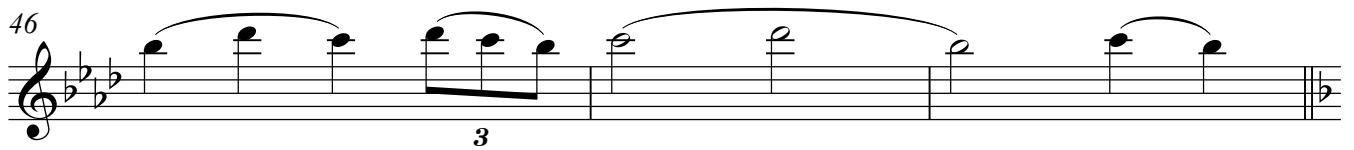
46  3

49 7  *mf*

55 8  3

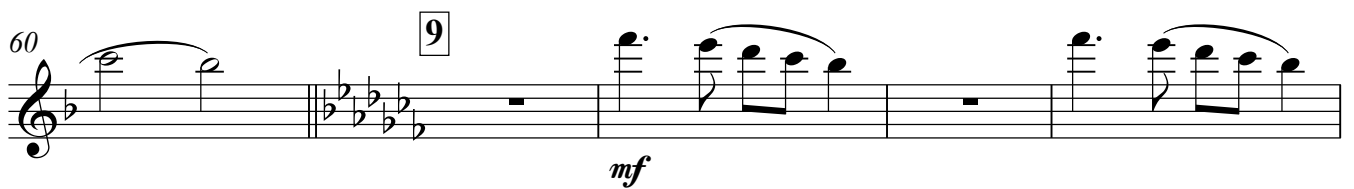
60 9  *mf*

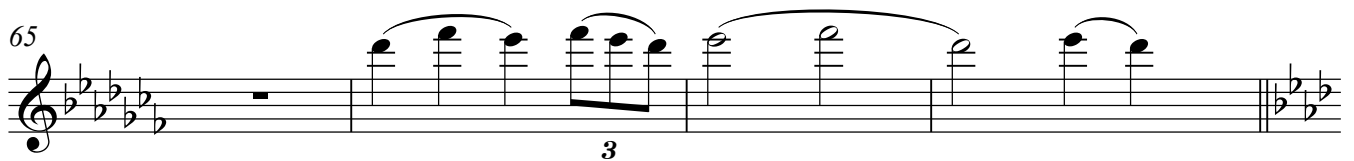
65  3

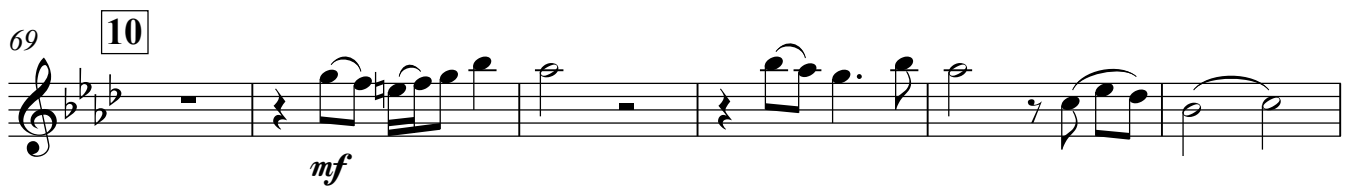
69 10  *mf*

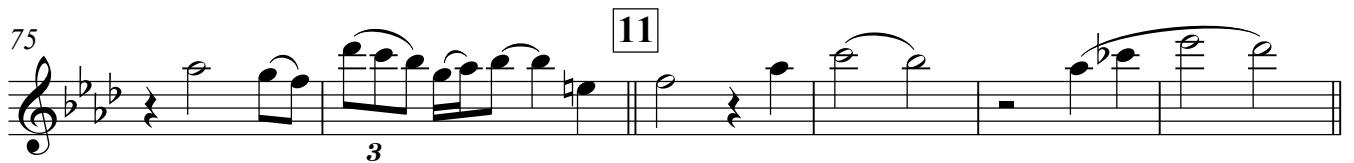
75 11  3

81 12 

87 **Кода**  *f*

91 *rit.* 

# Калейдоскоп "Всё пройдёт..."

Соколовский И. Е.

$\text{♩} = 92$   
4/4 *mf* rit.  $\text{♩} = 92$

5 **1**  $\text{♩} = 92$  *mf*

9

13 **2**

17

21 **3**

25

29 **4**

33

37 **5** *mf*

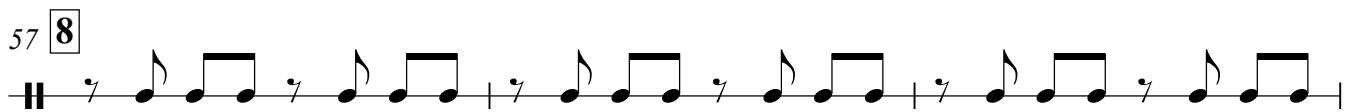

*mf*

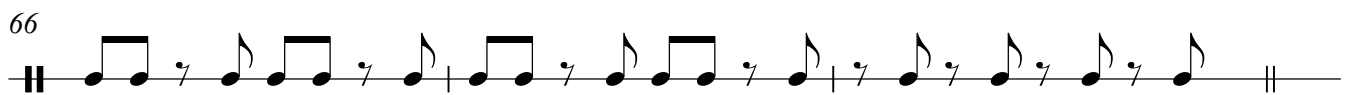

# Калейдоскоп "Всё пройдёт..."

Соколовский И. Е.

♩ = 92

*mf*

rit.

4

5 **1** ♩ = 92

*mf*

5

9

9

13 **2**

13

17

17

21 **3**

21

25

25

29 **4**

29

33

33

*mf*

*mf*

# Калейдоскоп "Всё пройдёт..."

Соколовский И. Е.

$\text{♩} = 92$       3      rit.      1  $\text{♩} = 92$       8

13 2

18

21 3

27 4

32

36 5

40 6

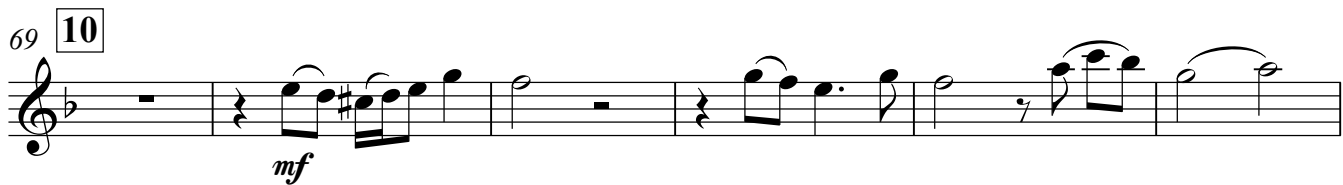
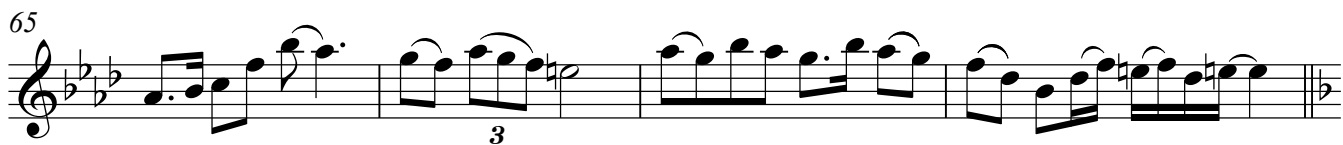
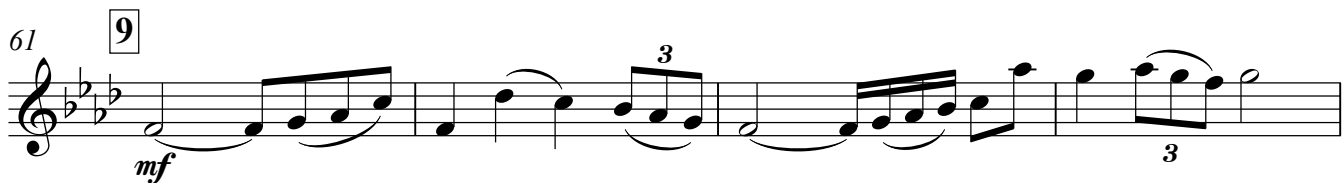
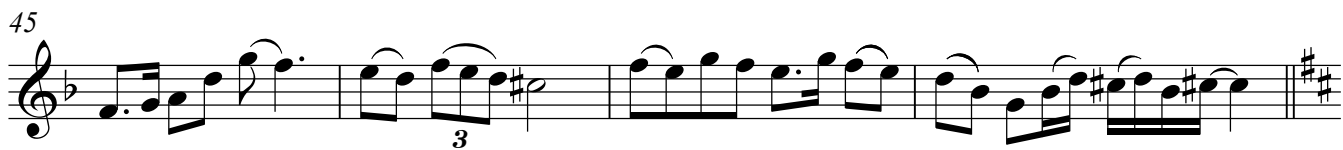

88

3

*f*

91

rit. . .

3

# Калейдоскоп "Всё пройдёт..."

Соколовский И. Е.

$\text{♩} = 92$  3 rit. 1  $\text{♩} = 92$  8

13 2 *mf* 3 3

18 3

21 3 *mf*

27 4 *mf* 3

32 3

36 5

40 6 *mf* 3 3

45 3

49 7

*mf*

3

3

53

3

57 8

3

61 9

*mf*

3

3

65

3

69 10

*mf*

75 11

80 12

*mf*

3

84

3

88

3

*f*

# Калейдоскоп "Всё пройдёт..."

Соколовский И. Е.

♩ = 92

5 **1** ♩ = 92

9

13 **2** *mf*

18 3

21 **3**

25

29 **4**

33

37 **5**

3

41 **6**

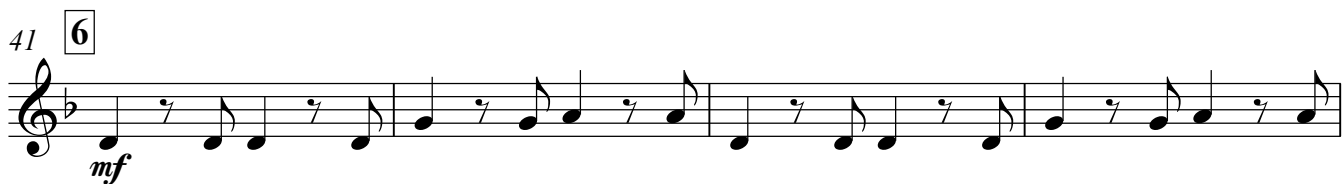

*mf*

45

49 **7**

53

57 **8**

3

61 **9**

*mf*

65

69 **10**

*mf*

73

# Калейдоскоп "Всё пройдёт..."

Соколовский И. Е.

♩ = 92

*f* rit.

5 **1** ♩ = 92

*mf* 3 3

9

3

13 **2** 8 **3**

*mf* 3

24

3

27

3

29 **4**

3

30 *mf*

36 **5**

41 **6** *mf*

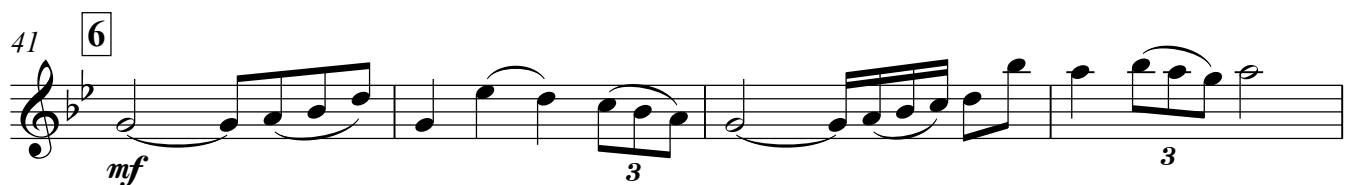

45

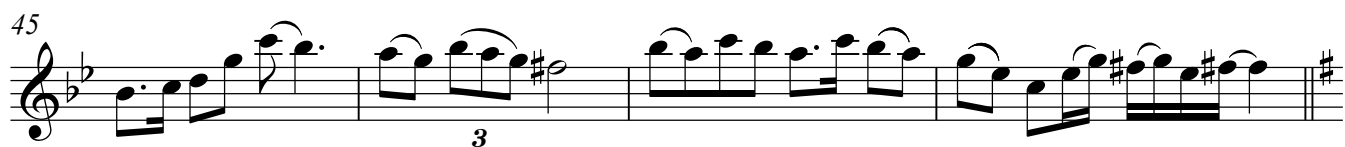

49 **7** *mf*

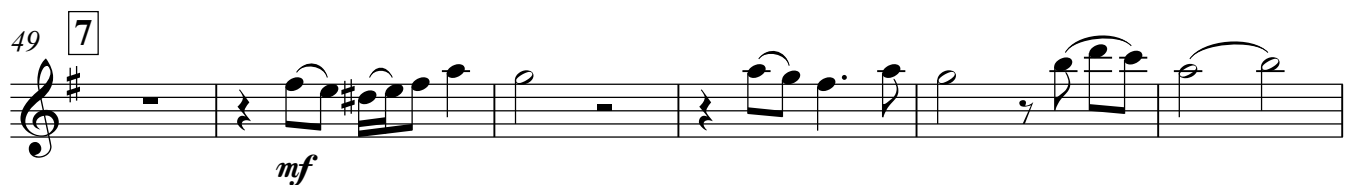

55 **8**

60 **9** *mf*

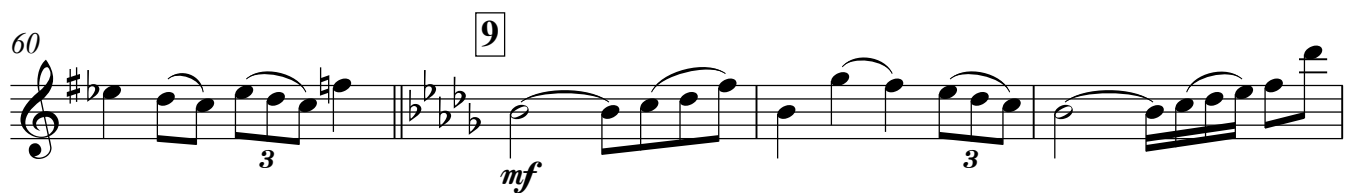

64

67

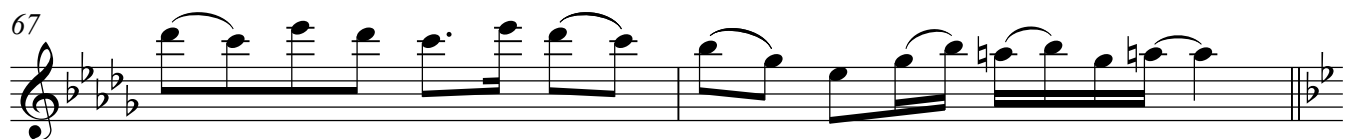

69 **10** **11** *mf*

81 12

*mf* 3 3

85

3

89 rit. . .

*f*

92

3

# Калейдоскоп "Всё пройдёт..."

Соколовский И. Е.

♩ = 92

*f* rit.

5 **1** ♩ = 92

*mf* 3 3

9

3

13 **2** 8 **3**

*mf* 3

24

3

27

3

29 **4**

3

30 *mf*

36 **5**

41 **6** *mf*

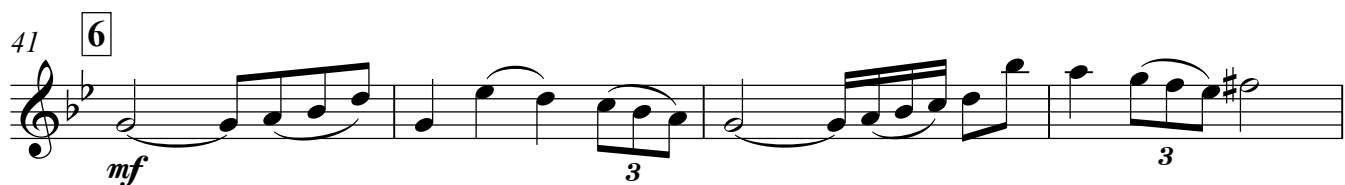

45

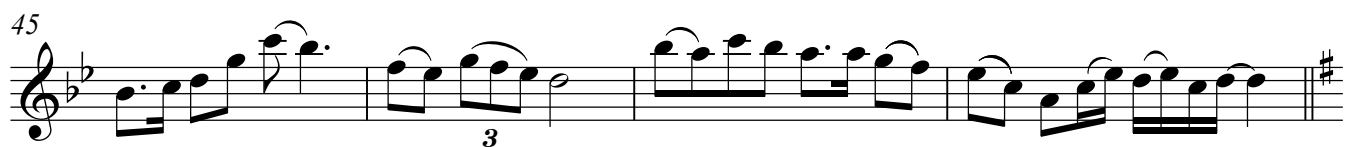

49 **7** *mf*

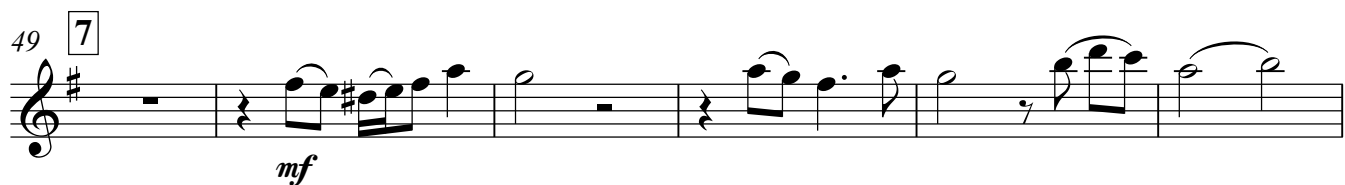

55 **8**

60 **9** *mf*

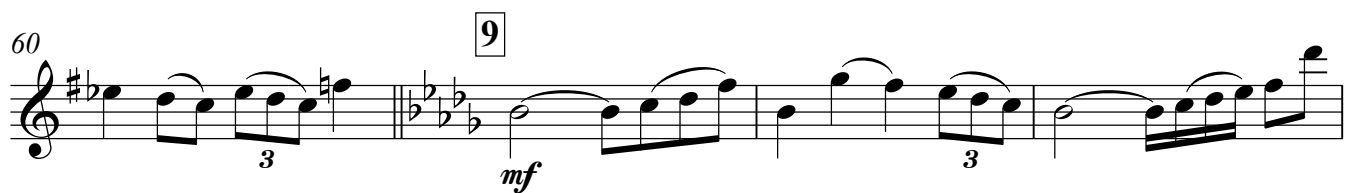

64

67

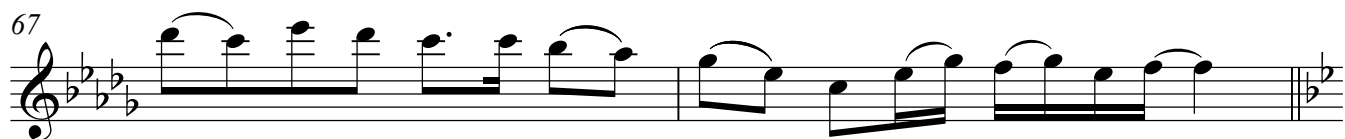

69 **10** **11** *mf* senza sord.

81 12

*mf* 3 3

85

3

89

*f* rit. . .

92

3

Тенор В

# Калейдоскоп "Всё пройдёт..."

Соколовский И. Е.

♩ = 92

*f* rit.

5

1 ♩ = 92

8

2

*mf*

17

3

21

3

8

4

*mf*

32

3

36

5

3

39

6

8

3

49 **7**

*mf* 3 3

53

3

57 **8**

3

61 **9** **10**

8 8

77 **11**

*mf*

81 **12**

*mf* 3 3

85

3

89 **Кода** *f* rit. . .

92

3

# Калейдоскоп "Всё пройдёт..."

Соколовский И. Е.

♩ = 92

*mf*

rit.

5 **1** ♩ = 92

*mp*

9

13 **2**

17

21 **3**

25

29 **4**

33

37 **5**

*mf*

41 **6**

45

49 **7**

53

57 **8**

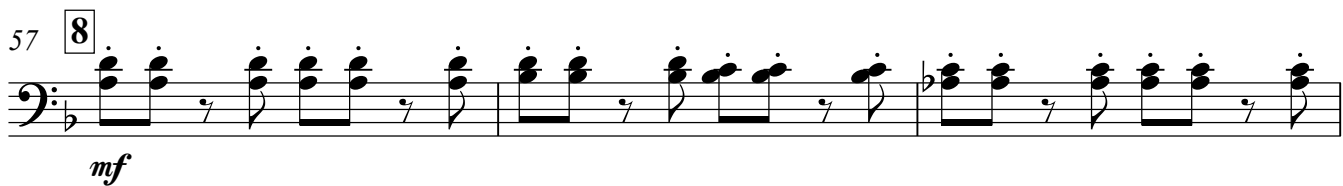

*mf*

60 **9**

64

68 **10**

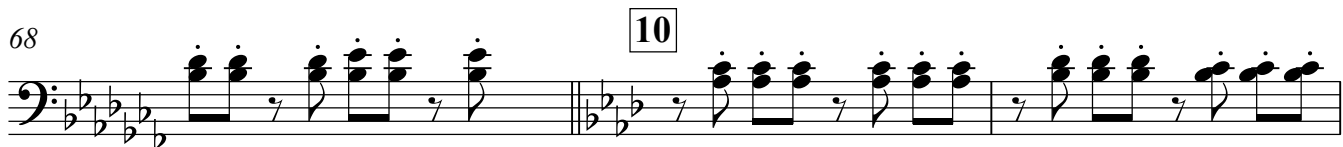

71

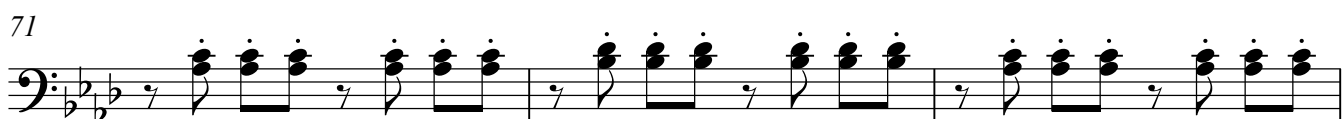

# Калейдоскоп "Всё пройдёт..."

Соколовский И. Е.

$\text{♩} = 92$

rit.

mf

5 **1**  $\text{♩} = 92$

mp

9

13 **2**

17

21 **3**

25

29 **4**

33

37 **5**41 **6**

45

49 **7**

53

57 **8**61 **9**

65

69 **10**

73

50

*mp*

55

8

*mf*

61

9

8

10

3

*mf*

72

3

*mf*

76

11

3

*mf*

81

12

3

3

*mf*

85

3

*mf*

89

Кода

rit..

f

*f*

rit..

# Калейдоскоп "Всё пройдёт..."

Соколовский И. Е.

$\text{♩} = 92$  rit.

5 1  $\text{♩} = 92$  2 con sord.  
*mf*

17

21 3 4  
8 8

37 5 senza sord.  
*mf*

41 6 7  
8 *mp*

52

57 8 senza sord.  
*mf*

61 9 8

69 **10**

*mf*

3

3

73

3

77 **11**

senza sord.

*mf*

81 **12**

*mf*

3

3

85

3

89

rit.

*f*

# Калейдоскоп "Всё пройдёт..."

Соколовский И. Е.

♩ = 92

rit.

5

*mf*

5 **1** ♩ = 92

*mf*

9

*mf*

13 **2**

17

21 **3**

25

29 **4**

33

37 **5**41 **6**

45

49 **7**

53

57 **8**61 **9**

65

69 **10**

73

37 **5**

41 **6**

45

49 **7**

53

57 **8**

61 **9**

65

69 **10**

73

77 **11**

81 **12**

85

89

92

# Калейдоскоп "Всё пройдёт..."

Соколовский И. Е.

♩ = 92

*f*

rit.

5 **1** ♩ = 92

*mf* 3

12 **2**

*mf* 3

19 **3**

*mf* 3

24 3

27 3

29 **4**

*mf*

35 3 **5**

40 **6**

*mf*

44

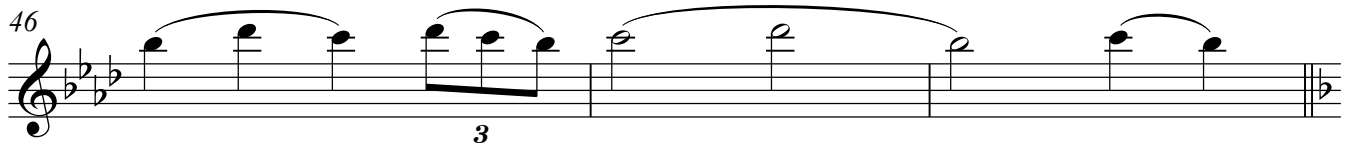
46  3

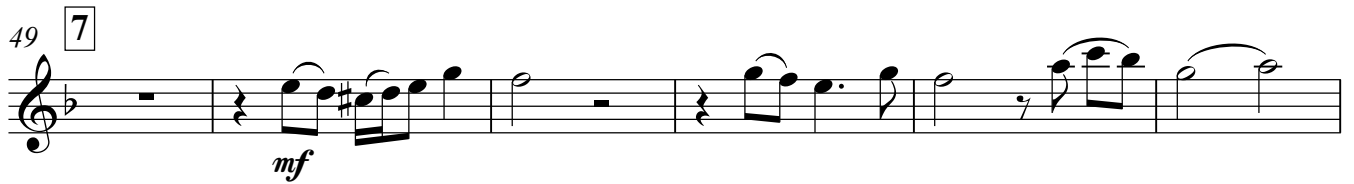
49 7  *mf*

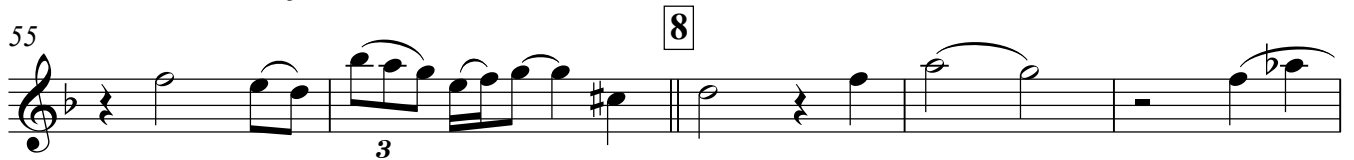
55 8  3

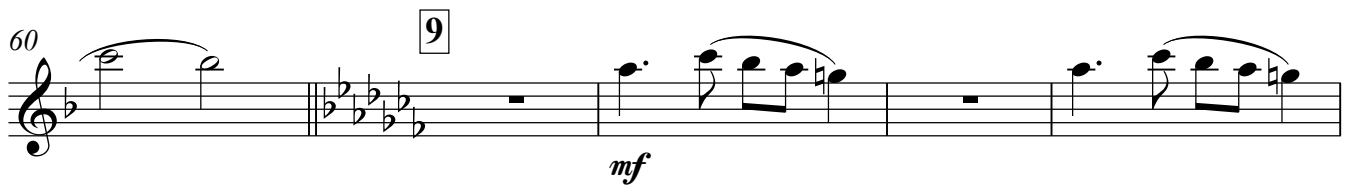
60 9  *mf*

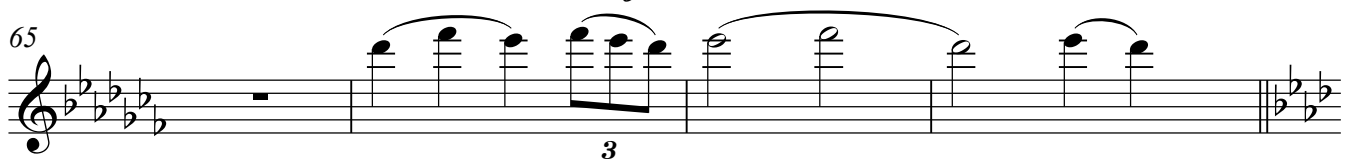
65  3

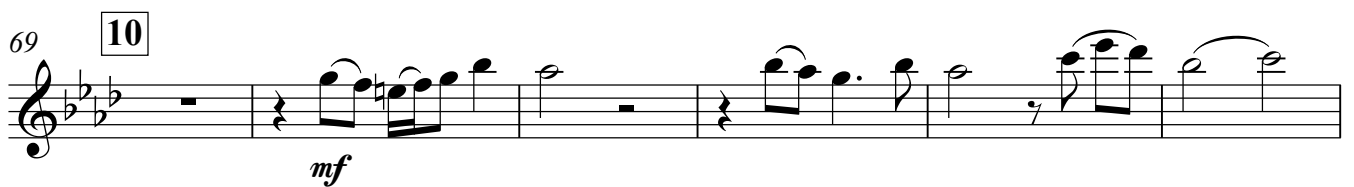
69 10  *mf*

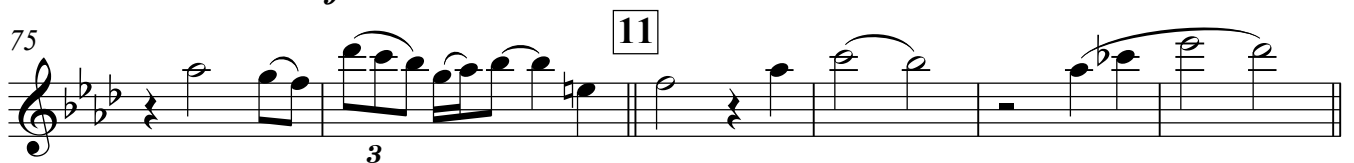
75 11  3

81 12 

85 

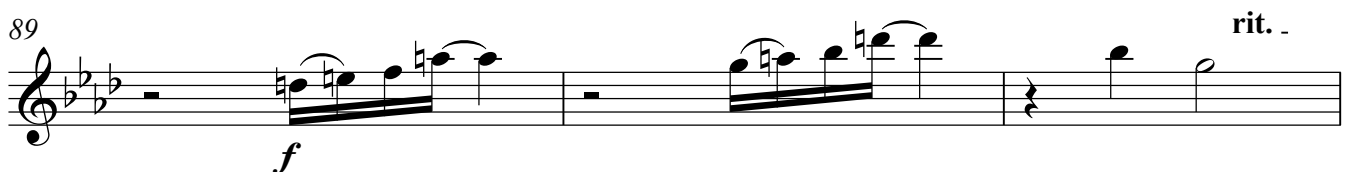
89  *f* rit. .

92 