

Hudba: František MAŇAS  
Text: Blahoslav SMIŠOVSKÝ

# KAMARÁDI

Polka

Альбт 1

Trubka 1.E<sup>b</sup>

БУРЕГА В.М.  
НОТНАЯ БИБЛИОТЕКА  
СУМЫ Т.242-767

Hudba: František MAŇAS  
Text: Blahoslav SMIŠOVSKÝ

# KAMARÁDI

Polka

Альбт 2  
Трубка 2.Е<sup>b</sup>  
БУРЕГА В.М.  
НОТНАЯ БИБЛИОТЕКА  
СУМЬ Т.242-767

① *f* *mf*

*p* *mf*

② *f* *Fine*

*f* *Fine* *D.S. al Fine*

TRIO *mf* *f* *mf-f*

④ *mf*

⑤ *mf*

⑥ *p*

*mp* *mf* *f*

*Fine* *Trio D.C. al Fine*

Hudba: František MAŇAS  
Text: Blahoslav SMIŠOVSKÝ

# KAMARÁDI

Polka

БАРИТОН

Baryton C

БУРЕГА В.М.  
НОТНАЯ БИБЛИОТЕКА  
СУМЫ Т.247-767

KAMARADI - POLKA

BAPUTOK

TRIO D.S. al Fine

Two empty musical staves at the bottom of the page, consisting of five-line systems.

# KAMARÁDI

БАС 2

Hudba: František MAŇAS  
Text: Blahoslav SMIŠOVSKÝ

Polka

БУРЕГА В.М.  
НОТНАЯ БИБЛИОТЕКА  
СУМЫ Т.242-767

Tuba B $\flat$

# KAMARÁDI

ПЕНЬЕ

Hudba: František MAŇAS  
Text: Blahoslav SMIŠOVSKÝ

Polka

Vocal

БУРЕГА В.М.  
НОТНАЯ БИБЛИОТЕКА  
СУМЫ Т.242-767  
16

TRIO

I to se stá - vá, že stej - ně zpí - va - ji

a no - tám dá - va - jí jen vlíd - ný hlas.

Dva ka - ma - rá - di co ma - jí rá - di

slun - ko a bí - lý den, když je ven - ku pl - no

krás. Zro - dí se POL - KA SLO - VÁ - CKÁ a - ne - bo FRA - JÁR - KA

O - STROŽ - SKÁ sklen - ka ví - na však při - po - mí - ná, že

pís - ně li - dem psát mů - že jen ten kdo je má rád.

# KAMARÁDI

КЛАРНЕТ E♭

Hudba: František MAŇAS  
Text: Blahoslav SMIŠOVSKÝ

Polka

БУРЕГА В.М.  
НОТНАЯ БИБЛИОТЕКА  
СУМЫ Т.242-767

Klarinet E♭

# KAMARÁDI

Polka

КЛАРНЕТ 1

Klarinet 1.B<sup>b</sup>

Hudba: František MAŇAS  
Text: Blahoslav SMIŠOVSKÝ

БУРЕГА В.М.  
НОТНАЯ БИБЛИОТЕКА  
СУМЫ Т.242-767

# KAMARÁDI

Hudba: František MAŇAS  
Text: Blahoslav SMIŠOVSKÝ

Polka

КЛАРНЕТ 2  
Klarinet 2.B<sup>b</sup>  
БУРЕГА В.М.  
НОТНАЯ БИБЛИОТЕКА  
СУМЫ Т.242-767

*f* *mf* *mf* *p* *mp* *mf* *f* *Fine* *mf* *f* *D.S. al Fine* **TRIO** *mf* *f* *mf-f* *mf* *p* *mp* *mf* *f* *Fine* *Trio D.C. al Fine*

Hudba: František MAŇAS  
Text: Blahoslav SMIŠOVSKÝ

# KAMARÁDI

Polka

БУРЕГА В.М.  
НОТНАЯ БИБЛИОТЕКА  
СУМЫ Т.242-767

КОРКЕТ 1

Кřídlovka 1.B<sup>1</sup>

# KAMARÁDI

Корнет 2

Hudba: František MAŇAS  
Text: Blahoslav SMIŠOVSKÝ

Polka

БУРЕГА В.М.  
НОТНАЯ БИБЛИОТЕКА  
СУМЫ Т.242-767

Křídlovka 2.B<sup>b</sup>

# KAMARÁDI

Hudba: František MAŇAS  
Text: Blahoslav SMIŠOVSKÝ

Polka

БУРЕГА В.М.  
ГОТНАЯ БИБЛИОТЕКА  
СУМЫ Т.242-767

ТЕНОР 1

Tenor

1. Soli *mf*

*f*

*p*

2. *mf*

*f*

3. *Fine* *p* *f*

1. *p* 2. Soli *mf* *D.S. al Fine*

TRIO *mf* *f* *mf-f*

4. *mf*

5. *f*

6. *p* *mf* 3

*f* *Fine* *Trio D.C. al Fine*

# KAMARÁDI

Тенор 2

Hudba: František MAŇAS  
Text: Blahoslav SMIŠOVSKÝ

Polka

БУРЕГА В.М.  
НОТНАЯ БИБЛИОТЕКА  
СУМЫ Т.242-767

Trubka B<sup>b</sup> bas.

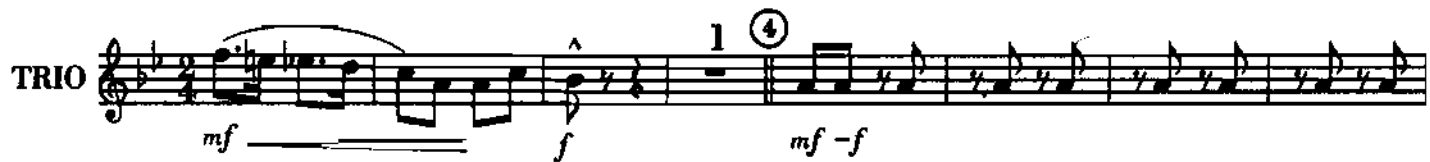

# KAMARÁDI

ТРОМБОН

Hudba: František MAÑAS  
Text: Blahoslav SMIŠOVSKÝ

Polka

БУРЕГА В.М.  
НОТНАЯ БИБЛИОТЕКА  
СУМЫ Т.242-767

Pozoun C oblig.

# KAMARÁDI

ТРУБА

Hudba: František MAÑAS  
Text: Blahoslav SMIŠOVSKÝ

Polka

БУРЕГА В.М. Трубка В<sup>b</sup> oblig.  
НОТНАЯ БИБЛИОТЕКА  
СУМЫ Т.242-767

# KAMARÁDI

Hudba: František MAŇAS  
Text: Blahoslav SMIŠOVSKÝ

Polka

УДАРНИК  
БУРЕГА В.М.  
НОТНАЯ БИБЛИОТЕКА  
СУМЫ Т.242-767

Bleč
