

Д. КАМИНСКИЙ

ТРИ
КОНЦЕРТНЫЕ
ПЬЕСЫ

для скрипки с фортепиано

ТРИ КОНЦЕРТНЫЕ ПЬЕСЫ ДЛЯ СКРИПКИ С ФОРТЕПИАНО

Д. КАМИНСКИЙ

БЕЛОРУССКОЕ КАПРИЧЧИО

Andante espressivo

Violino

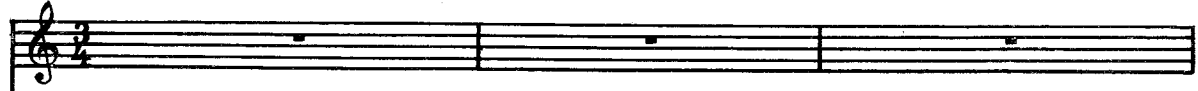

Piano

sul G

V-no

1 Sostenuto

The second system continues the vocal and piano parts. The piano accompaniment includes a right-hand melody with slurs and a left-hand bass line with a few notes.

The fourth system concludes the page with the vocal line and piano accompaniment. The piano part includes a right-hand melody with slurs and a left-hand bass line with chords and a final cadence.

2 piu mosso
sul.G

piu espressivo

mf

f

f

4

cresc.

ff

p

5

mf

p

6

f

sf

poco a poco cresc.

8 *Espressivo cantabile*

10 piu mosso

1 Allegro con moto

meno mosso

2 *tempo I*

poco rit.

3 Allegro con moto

sub. f

8

meno mosso (pesante)

4 Allegro con brio

6 Vivace

ТАНЕЦ ФАНАТИКОВ

из балета „Свет и тени“

Г. ВАГНЕР — Д. КАМИНСКИЙ

Allegro vivace

2

ТРИ КОНЦЕРТНЫЕ ПЬЕСЫ

ДЛЯ СКРИПКИ С ФОРТЕПИАНО

Д. КАМИНСКИЙ

Violino

БЕЛОРУССКОЕ КАПРИЧЧИО

Andante espressivo

3 *mf* *f* *pp* *p* *pp*

1 *Sostenuto* *poco a poco dim.* *p* *pp*

2 *sul G* *piu mosso* *piu espressivo* *mp*

f *pp* *poco cresc.* *ff* *Presto* 3

Violino

7

mf

cresc.

f

ff

8 *Espressivo cantabile*

mf

f

ff

9

13

10 piu mosso

БЕЛОРУССКИЙ ПЕРЕПЛЯС

Violino

Allegro con grazia

Allegro con moto

meno mosso

3 Allegro con moto

sub. *f*

8

meno mosso (pesante)

f

f

3

4 Allegro con brio

sf p

poco cresc.

f

Violino

pizz.
f

5

sf *p*

6 Vivace

p

cresc.

ff

ТАНЕЦ ФАНАТИКОВ

из балета „Свет и тени“

Violino

Г. ВАГНЕР — Д. КАМИНСКИЙ

Allegro vivace

Violino score for "The Dance of the Fanatics" (Allegro vivace). The score consists of ten staves of music in 4/4 time, featuring a key signature of two flats (B-flat and E-flat). The piece is marked with a first ending bracket at the beginning and includes various performance instructions such as *f*, *Sul G*, *sf*, *V*, *tr*, and *gliss.*

1

(Sul G)

f

sf

V

V

V

V

1

V

V

V

V

tr

gliss.

2

f

v v v

f

v v v v v v

p

1

3

f

v

3 3 3

Violino
