

КОНЦЕРТ

для скрипки з оркестром

О. Канерштейн

Тв. 14

КОНЦЕРТ

для скрипки с оркестром

А. Канерштейн

Соч. 14

I

Lento pensieroso $\text{♩} = 69$

Cel.

pp mf p

poco animato mf cresc. Poco animato 3 cresc.

1

ff

sf

Tuba
f marcato

sf

p

rit.

Tempo I

v

Tempo I

Fl.

p

Fag.

Third system of the musical score, starting with a boxed number '2'. It includes the instruction 'Più allegro, ma non troppo'. The piano part is marked 'Archi' and 'pp'. The vocal line includes 'arco' and 'pizz.' markings.

Fourth system of the musical score. It continues the vocal and piano parts. The piano accompaniment includes 'pizz.' and 'arco' markings. The system concludes with a double bar line.

Cor.

poco a poco cresc.

Cor.

Tr-be

Picc.
Fl.

Musical score for piano and orchestra. The score is written in 7/8 time and consists of five systems. The piano part is in the left hand, and the orchestra parts are in the right hand. The woodwind parts include Cor. (Cor Anglais) and Tr-ni (Trumpet in B-flat). The percussion part includes Timp. (Timpani) and sim. (snare drum). The score features various dynamics, including *ff* (fortissimo), *cresc.* (crescendo), and *rit.* (ritardando). The key signature is one sharp (F#). The score includes complex rhythmic patterns, including triplets and sixteenth notes. The piano part features a prominent bass line with many octaves. The woodwind parts have melodic lines with various articulations. The percussion part features a steady rhythm with timpani rolls and snare drum patterns.

Tempo I

8

7

rubato

f

pizz. *arco*

sf *sf*

5

poco rit.

p

sub. pp *mp* *sub. pp* *mp*

5

5

rit. sf

ff

3

v

3

rit. *a tempo* *rit.*

p *f* *p*

8 *8*
scherzoso
mf
mf
f
poco a poco
cresc.
f
Largamente maestoso
rall. *ff*

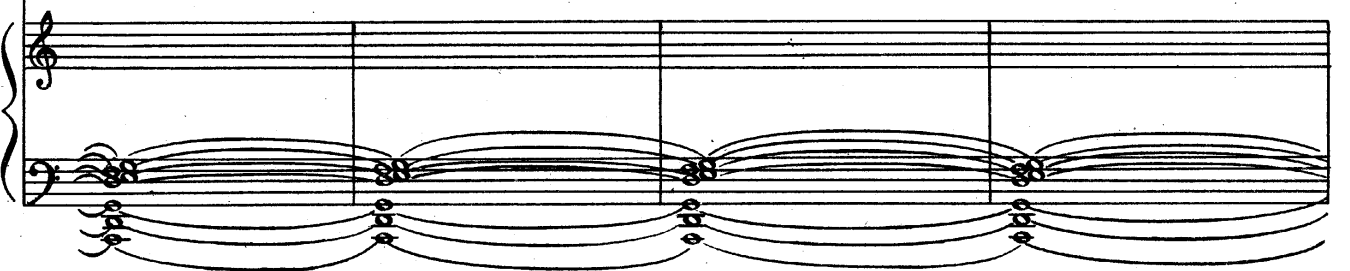
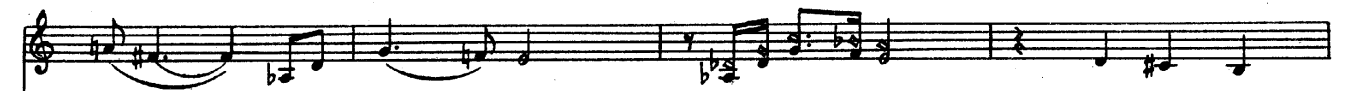
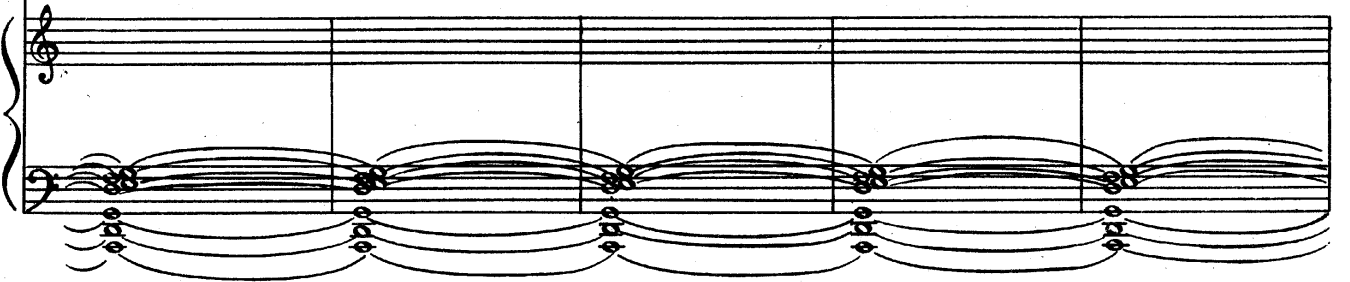
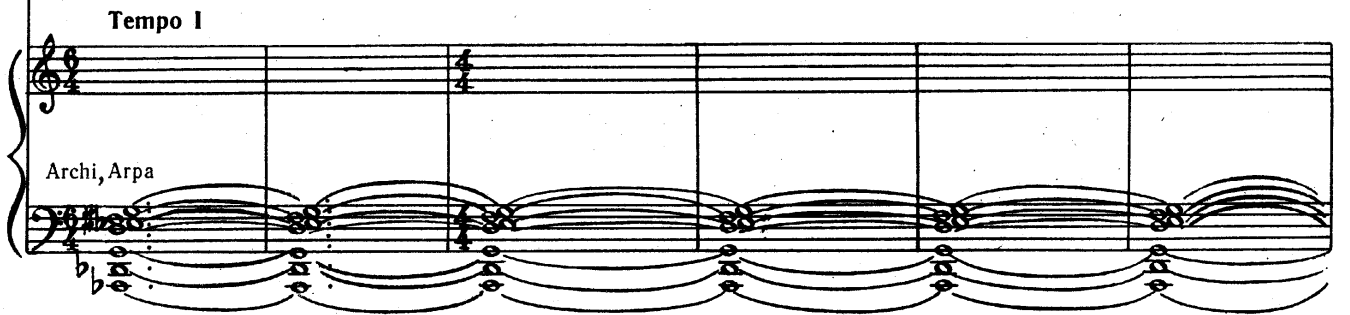

II

Allegro fresco $\text{♩} = 60$

rit. poco a poco accelerando

a tempo $\text{♩} = 120$

8

mf

ff Tr-ne

mp stacc. Archi

This system features a vocal line at the top and a piano accompaniment below. The piano part includes a section marked '8' with a dashed line above it. The accompaniment consists of chords in the right hand and a melodic line in the left hand. Dynamics include *mf*, *ff* Tr-ne, and *mp stacc.* Archi.

This system continues the piano accompaniment with a steady chordal texture in the right hand and a rhythmic bass line in the left hand.

f

Fl.

Cor.

Tr-be

7

mp

Cor.

Tr-be

Fl.

Cl.

V-le

mp

Tr-be

Picc.

p

Cel.

Cor.

Bassi

p

PP stacc.

cresc.

cresc.

Tr-be
marc.
Tr-ne

Ob. Cl.
Fl. V-ni
ff
Cor.

8 **Meno mosso** (Tempo di Valse)
rit.
sf
Archi P

p
sf

rall. a tempo p

rall. a tempo p Fl.

Ob.

pizz.

Fl. Fag.

arco cresc. pizz. arco pizz.

cresc. pizz. arco pizz.

9
Fl.
Ob.
Cl.

f

V-ni

V-ni
Ob.Cl.

sf

sf

rall. a tempo

p

rall. a tempo

V-le
V-c.
Fag.

p

pp

Cel. V-ni

pp

10 Tempo I Ob.
Cl.

f stacc.

Cor.

marcato

Fag.
Tr-ni

Fl.
Ob.
Cl. b

V-c.
C-b.

V-ni
V-le

Tr-be
Archi

Tr-ni

Fifth system of the musical score. This system includes parts for Fag. C-lli Cassa, Bassi, and Tr-ni Tuba (b). The Fag. C-lli Cassa part is marked with *sf* dynamics. The Bassi part is marked with *f*.

ardente *f*

V-ni
V-le

rall. sempre rit.

rall. sempre rit.

sf *mp*

13 Andante timidamente

Tr-bes

p *sf*

Tuba
T-t.

Tempo I

f *dim.*

Cl. in Es

mp

rit.
cresc.
Cor.
sf
rit.

Andante timidamente

Andante timidamente
Cl.
p
Tuba
T.t.

pp
Archi

rit.
acceler.
cresc.

14 Tempo I

Cl. b.

sf *pp* V-c.
C-b.
Cassa

cresc.

p

poco a poco cresc.

mf *cresc. poco*

Fl. Cl.
Ob. Sil.

mf *cresc. poco*

sub. p Tr-ne cresc. Cor.

Tr-be Cor. Tr-be Tr-ne

sf ff sf sf sf

This system features a piano accompaniment with a bass line. Dynamics are marked as 'sf' and 'ff'.

rit. a tempo ff

17 a tempo pizz.

Tr-ne

rall.

a tempo

sub. pp

sf sf

arco

pizz.

arco

poco rit.

a tempo

poco rit.

a tempo

Cel.

220.

*

Violino

КОНЦЕРТ

для скрипки з оркестром

О. Канерштейн

Тв. 14

Редакція партії скрипки І. Бикова

КОНЦЕРТ

для скрипки с оркестром

А. Канерштейн

Соч. 14

Редакция партии скрипки И. Бикова

I

Lento pensieroso $\text{♩} = 69$

Poco animato

Tempo I

Violino

Violino

Violino musical score, first system. The music is written on a single staff in treble clef. It begins with a forte (*f*) dynamic and features a series of sixteenth-note runs. Fingering numbers (1-4) and bowing marks (y) are present. A box containing the number '4' is located below the staff.

Violino musical score, second system. The music continues with sixteenth-note patterns. A box containing the number '4' is located above the staff. The dynamic changes to fortissimo (*ff*). The system concludes with a *moto precedente* instruction and a series of rests.

Violino musical score, third system. The music is written on a single staff in treble clef. It begins with a *Tempo I* marking and a five-measure rest. The music consists of eighth-note patterns with various dynamics including *f*, *dim.*, and *rit.*. A *rubato* marking is present. The system ends with a *pizz.* marking and *sf sf* dynamics.

Violino musical score, fourth system. The music is written on a single staff in treble clef. It begins with a *poco rit.* marking. The music features eighth-note patterns with dynamics including *sub. pp*, *mp*, and *m/p*. Fingering numbers (1-5) and bowing marks (y) are present.

Violino

Violino

Violino

II

Allegro fresco $\text{♩} = 60$

rit. poco a poco acceler.

a tempo $\text{♩} = 120$

Violino

Violino

Meno mosso
(Tempo di Valse)

Violino

Meno mosso
(Tempo di Valse)

3 6 2 3 3 8 2

p

pizz. *arco*

p

pizz. *arco*

rall. *a tempo*

p

arco *pizz.* *cresc.*

pizz. *arco* *pizz.* 10 *rall.* *a tempo* *p*

Violino

pp

pizz.

arco

marcato

10
Tempo I

19 1 6 1 18

Violino

11

12

cresc.

ardente *f*

ff

mp

cresc.

13 Andante timidamente

Tempo I

rall.

p

mf

rit.

cresc.

Violino

Andante timidamente

14 Tempo I

4 6 15 4 2

p *cresc.*

poco a poco 3 2 1 1 2 2 4 2

mf

poco a poco cresc.

f

ff

15 14

Violino

Meno mosso

16 Tempo di Valse

33