

Flute

КАНТРИ

автор не установлен
инстр. А. Школяр

♩ = 178

f 3 3

f

1 7

2

f

3 7 1.

2.

f

Clarinet Bb 1

КАНТРИ

автор не установлен
инстр. А. Школяр

$\text{♩} = 178$

КАНТРИ

автор не установлен
инстр. А. Школяр

♩ = 178

♩ = 178

f

f

mf

1

f

2

3

7

1.

f

2.

♩ = 178

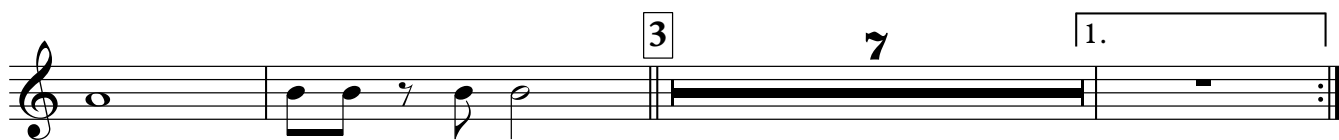
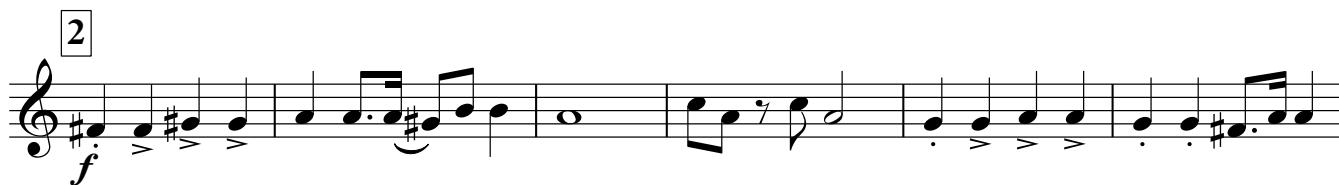
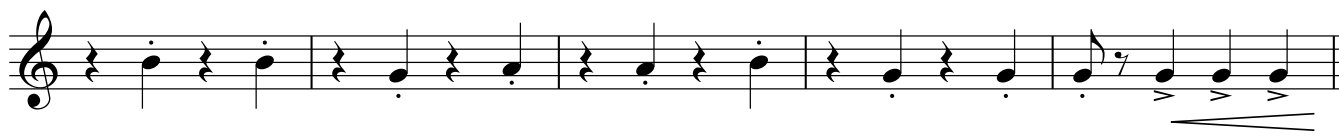
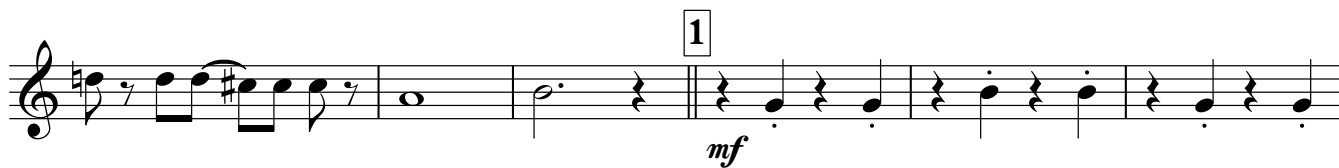

Trumpet B \flat

КАНТРИ

автор не установлен

инстр. А. Школяр

$\text{♩} = 178$

Percussion

КАНТРИ

автор не установлен
инстр. А. Школяр

♩ = 178

Marching Bass Drum

КАНТРИ

автор не установлен
инстр. А. Школяр

♩ = 178

Cornet B \flat 1

КАНТРИ

автор не установлен
инстр. А. Школяр

$\text{♩} = 178$

Cornet B \flat 2

КАНТРИ

автор не установлен
инстр. А. Школяр

$\text{♩} = 178$

Horn Eb 1

♩ = 178

КАНТРИ

автор не установлен

инстр. А. Школяр

Horn Eb 2

КАНТРИ

автор не установлен

инстр. А. Школяр

♩ = 178

f *f*

1
mf

2
f

3
mf

1. **2.**
f

Euphonium 1

КАНТРИ

автор не установлен

инстр. А. Школяр

$\text{♩} = 178$

Euphonium 2

КАНТРИ

автор не установлен

инстр. А. Школяр

♩ = 178

Bass 1

КАНТРИ

автор не установлен
инстр. А. Школяр

♩ = 178

$\text{♩} = 178$

f

f

1

mf

2

f

3

mf

1.

2.

f