

# КАРАВАН

Артемий Айвазян  
инстр. А. Школяр

# КАРАВАН

Артемий Айвазян  
инстр. А. Школяр

# КАРАВАН

Артемий Айвазян  
инстр. А. Школяр

# КАРАВАН

Артемий Айвазян  
инстр. А. Школяр

Тенор-саксофон

# КАРАВАН

Артемий Айвазян  
инстр. А. Школяр

Trumpet B $\flat$

# КАРАВАН

Артемий Айвазян  
инстр. А. Школяр

# КАРАВАН

Артемий Айвазян  
инстр. А. Школяр

mf

1 4

2

3  
f

1. 2.

4  
f

# КАРАВАН

Артемий Айвазян  
инстр. А. Школяр

# КАРАВАН

Артемий Айвазян  
инстр. А. Школяр

# КАРАВАН

Артемий Айвазян  
инстр. А. Школяр

Horn Eb 1

# КАРАВАН

Артемий Айвазян  
инстр. А. Школяр

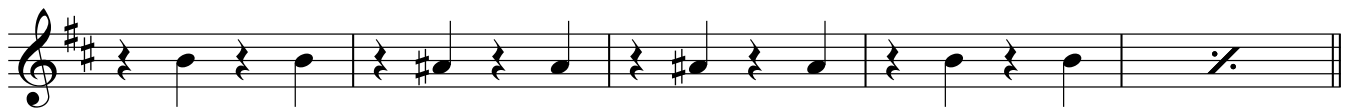
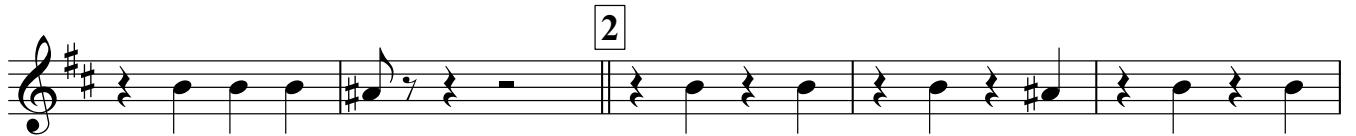
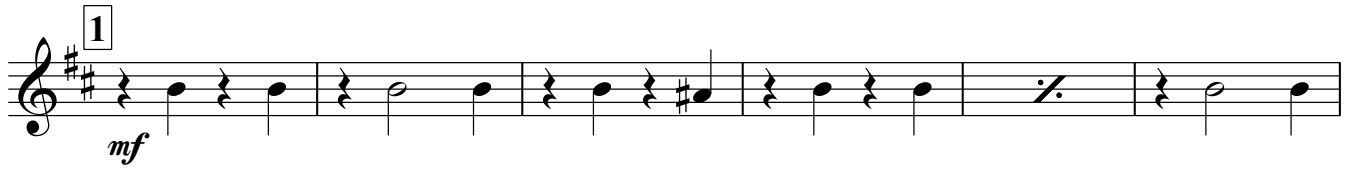
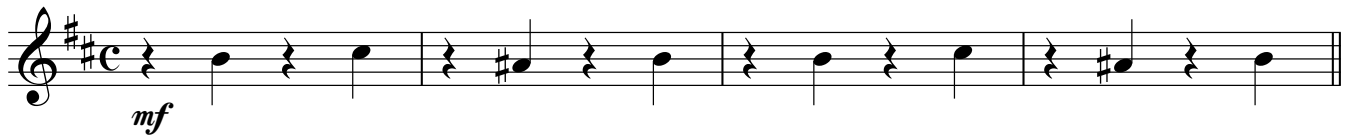

# КАРАВАН

Артемий Айвазян  
инстр. А. Школяр

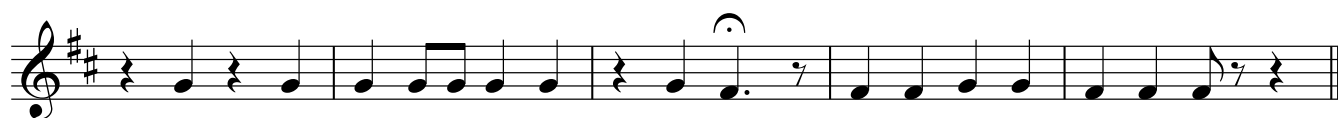
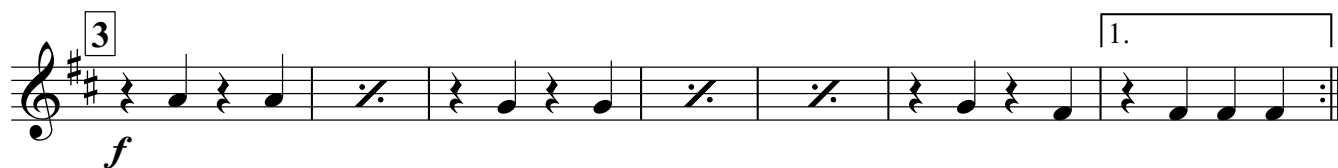
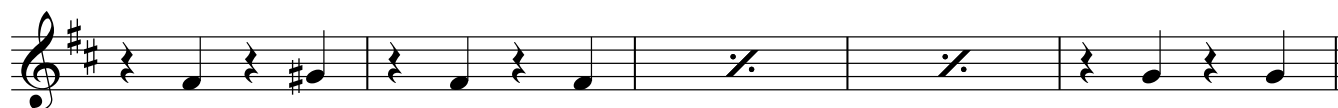
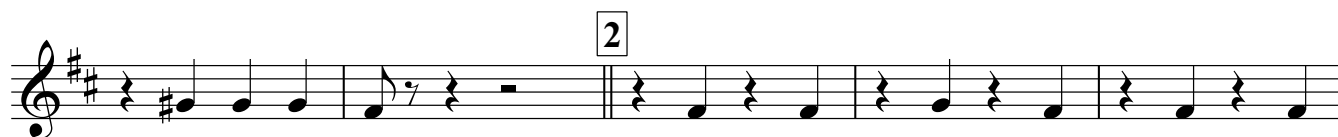
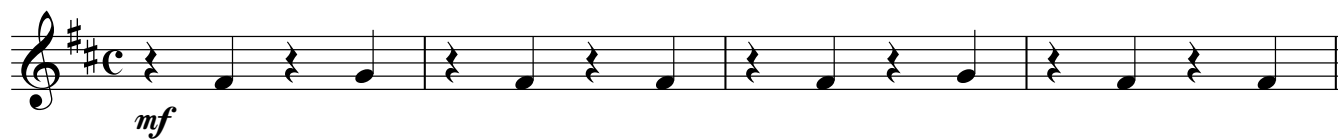

Тенор 1

# КАРАВАН

Артемий Айвазян  
инстр. А. Школяр

Тенор 2

# КАРАВАН

Артемий Айвазян  
инстр. А. Школяр

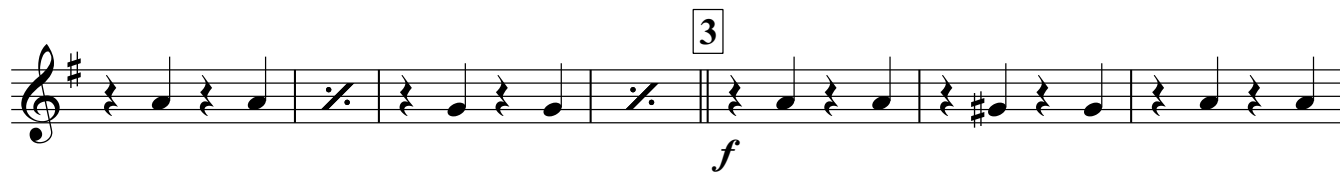
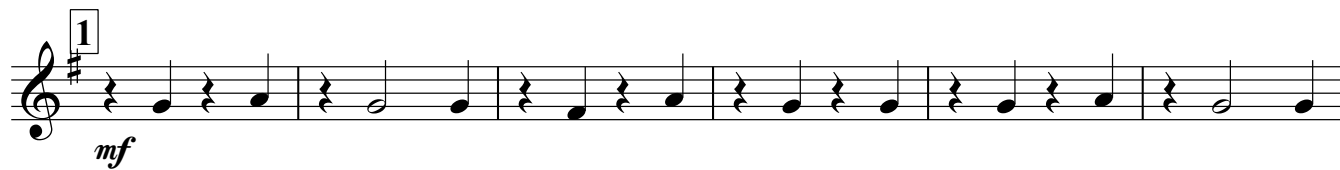
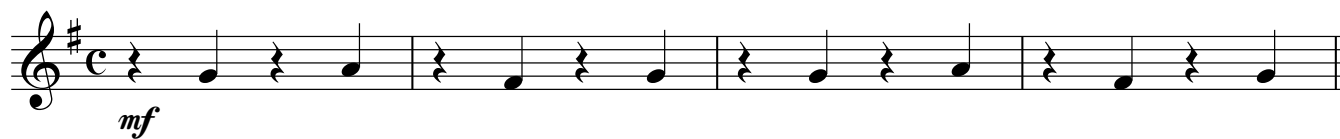

Baritone

# КАРАВАН

Артемий Айвазян  
инстр. А. Школяр

# КАРАВАН

Артемий Айвазян  
инстр. А. Школяр

mf

1

mf

2

3

f

1. 2. 4

f

