

Flute

Катюша

М.Блантер

инстр.
В.Ряхина

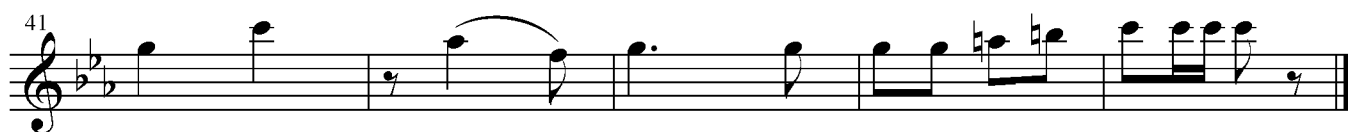
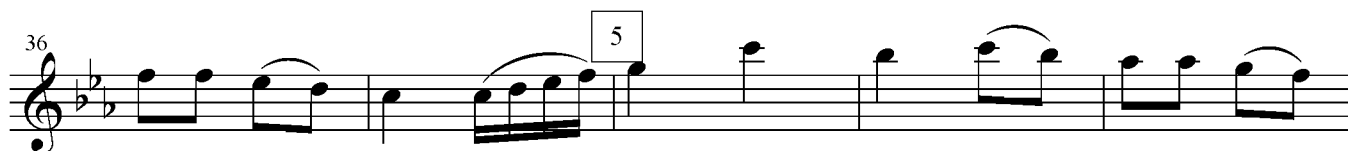
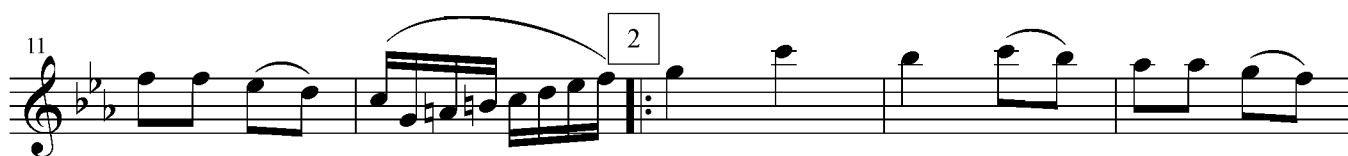

Clarinet in B \flat 1

Катюша

М.Блантер

инстр.
В.Ряхина

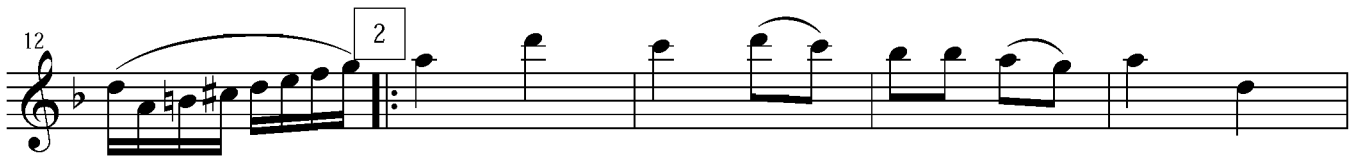

Horn in F1-2

Катюша

М.Блантер

инстр.
В.Ряхина

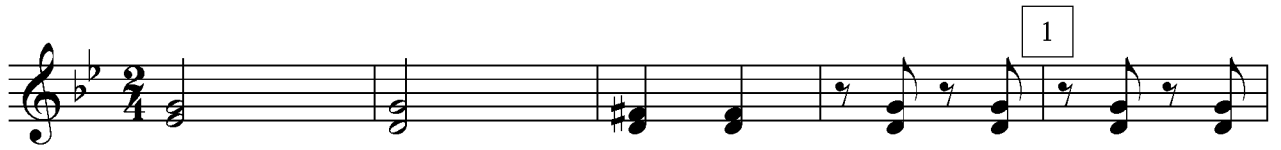

Trumpet in B \flat

Катюша

М.Блантер

инстр.

В.Ряхина

1

6

12 2

17 1 2

22 3

28 4

34 5

40

Detailed description of the musical score: The score is for a Trumpet in B-flat. It is in 2/4 time and consists of eight staves of music. The key signature has one flat (B-flat). The music features a variety of melodic lines, including eighth notes, quarter notes, and half notes, often with slurs and ties. There are five numbered first endings (1-5) marked with boxes. The first ending (1) is at the end of the first staff. The second ending (2) is at the end of the third staff. The third ending (3) is at the end of the fifth staff. The fourth ending (4) is at the end of the sixth staff. The fifth ending (5) is at the end of the seventh staff. The score ends with a double bar line and repeat dots at the end of the eighth staff.

Trombone

Катюша

М.Блантер

инстр.

В.Ряхина

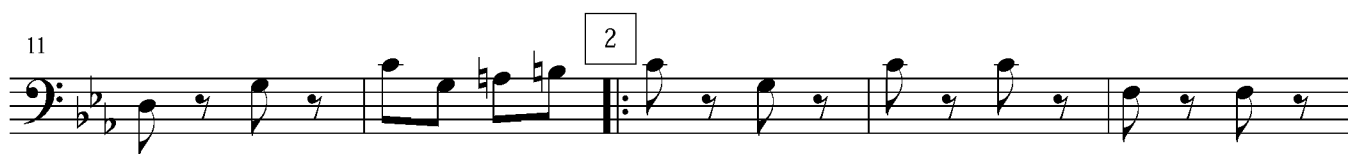

Percussion

Катюша

М.Блантер

инстр.
В.Ряхина

- Measures 6-11:** Continuation of the rhythmic pattern.
- Measures 12-17:** Introduction of a second ending, marked with a double bar line and a repeat sign.
- Measures 18-23:** Continuation of the rhythmic pattern, including a first ending.
- Measures 24-29:** Continuation of the rhythmic pattern, including a second ending.
- Measures 30-35:** Continuation of the rhythmic pattern.
- Measures 36-41:** Continuation of the rhythmic pattern, including a fifth ending.

Cornet 1

Катюша

М.Блантер

инстр.
В.Ряхина

Cornet 2

Катюша

М.Блантер

инстр.
В.Ряхина

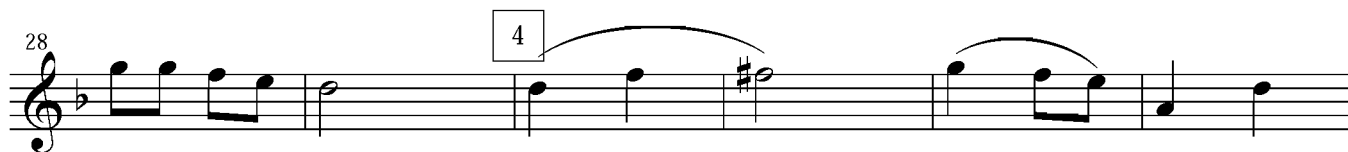

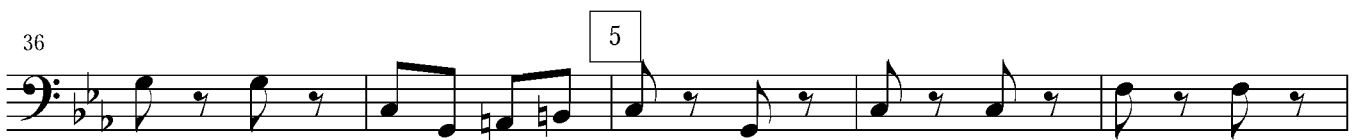
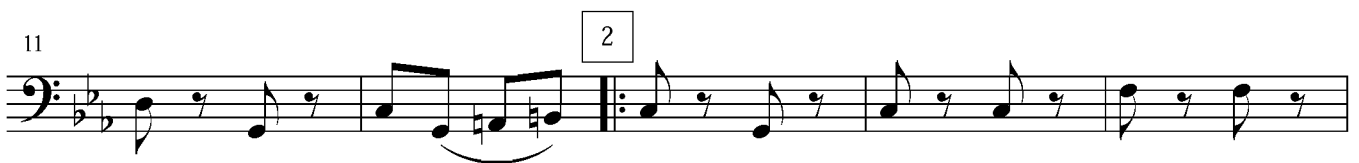

Bass Tuba

Катюша

М.Блантер

инстр.
В.Ряхина

