

# Катюша Fm

$\text{♩} = 140$

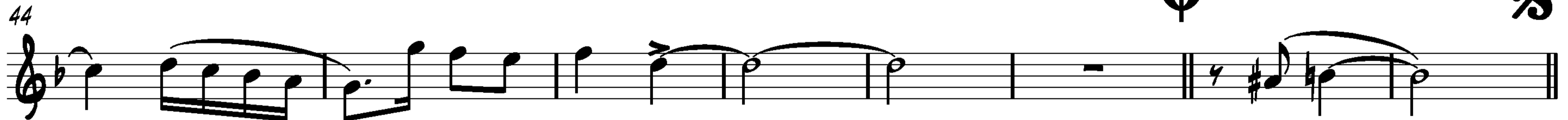
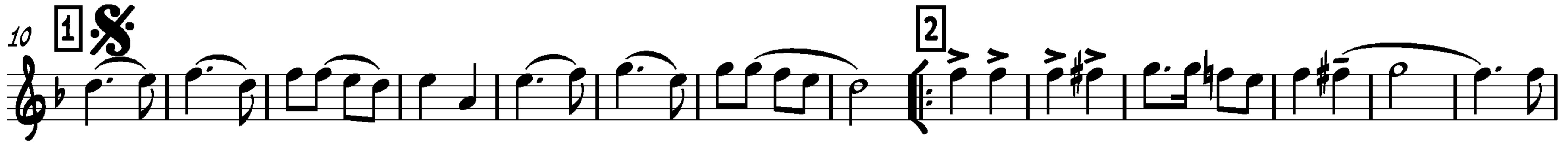

# Катюша Fm

$\text{♩} = 140$

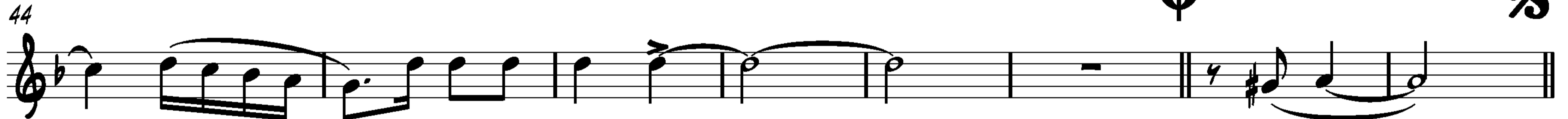

# Катюша Fm

$\text{♩} = 140$

10 **1** **2**

22 **1.** **2.** **3**

35 **4**

44

52

# Катюша Fm

$\text{♩} = 140$

10 **1**

18 **2** **1.** **2.** **3**

29 **4**

40

47

52

3

# Катюша Fm

$\text{♩} = 140$

# Катюша Fm

$\text{♩} = 140$

# Катюша Fm

♩=140

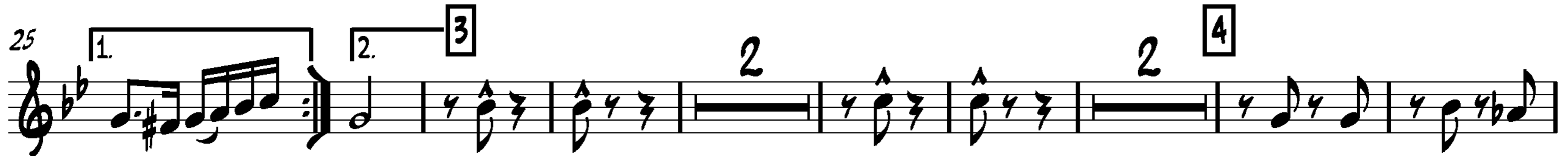
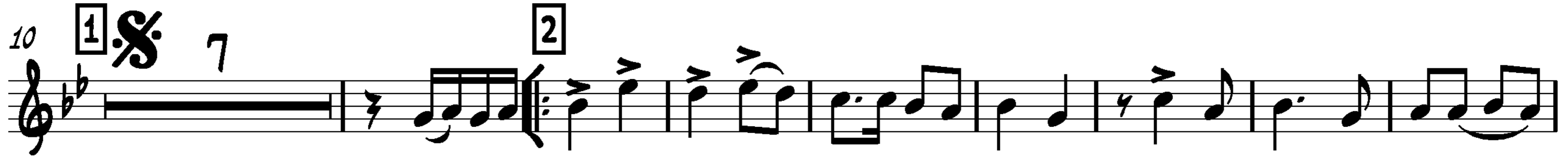

# Катюша Fm

♩=140

10

23

34

43

52

# Катюша Fm

♩=140

10

22

33

42

52

# Катюша Fm

$\text{♩} = 140$

# Катюша F $\sharp$ m

$\text{♩} = 140$

# Катюша Fm

$\text{♩} = 140$

# Катюша Fm

♩=140

Флейта

# Катюша Fm

M.

♩=140

3

10

3

18

3

30

3

42

3

52

3