

СОНАТА

ДЛЯ СКРИПКИ И ФОРТЕПИАНО

Виталий Кеворков

Moderato con espressivo

8va

pp

p

8va

5

6

8va

8va

8va

gliss.

Piu mosso

p

dolce

3

8va

poco string.

cresc.

tr

3

8va

a tempo

rit.

f

mp

tr

3

8va

p

3

pp

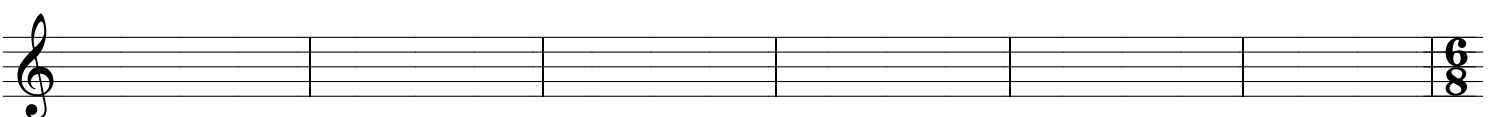
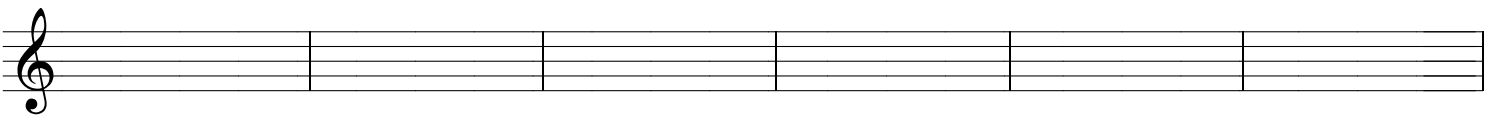
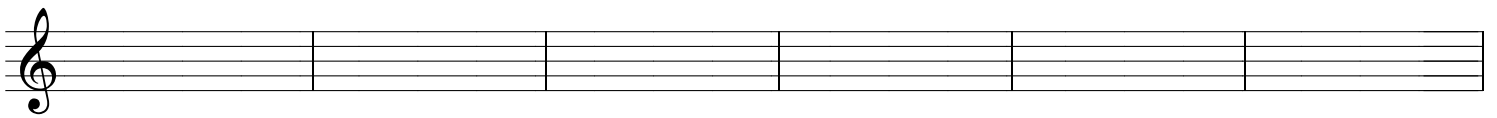
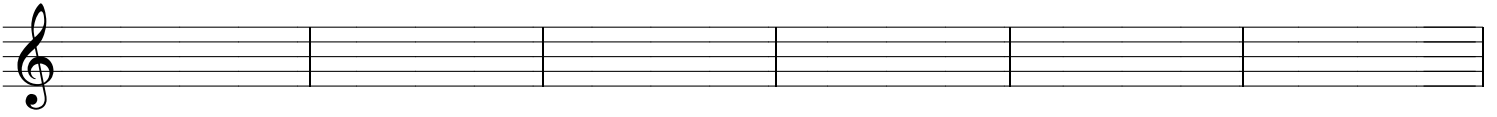
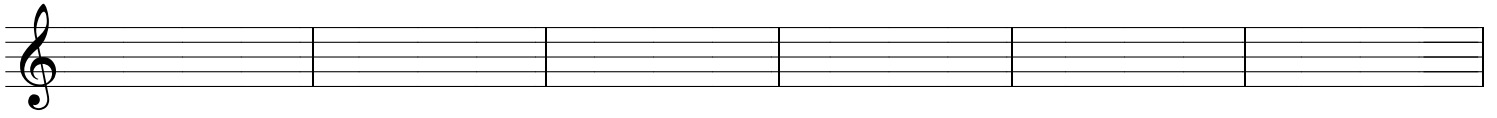
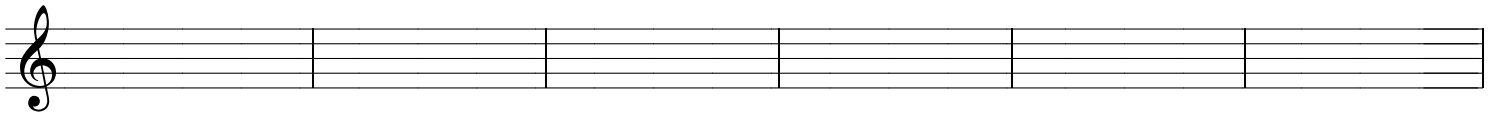
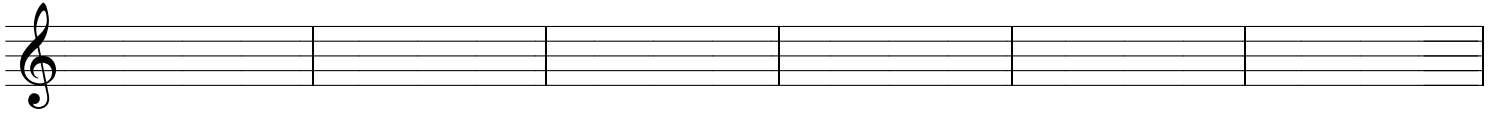
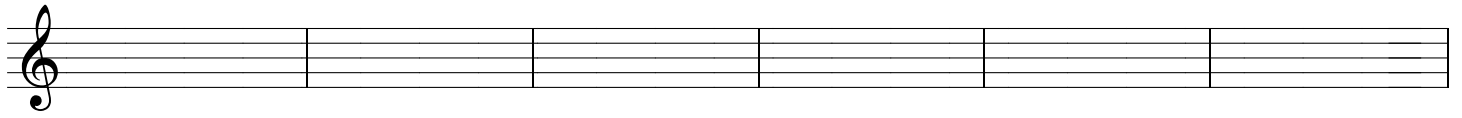

arco
du talon

f

p

mp

sul pont.

ord.

p

pizz. *accelerando*

arco
f

rit.

a tempo
a punta d arco

f

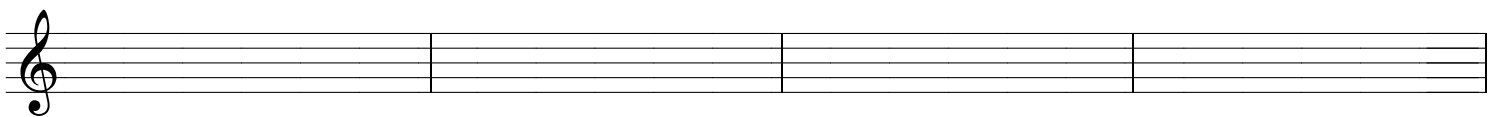
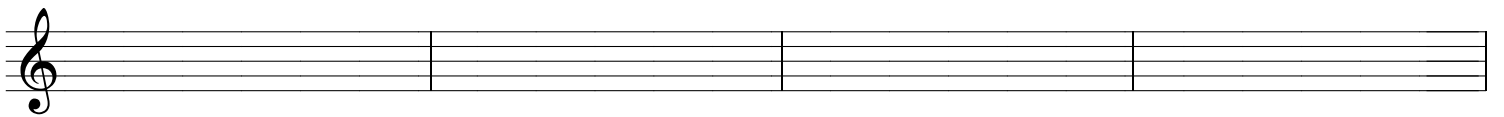
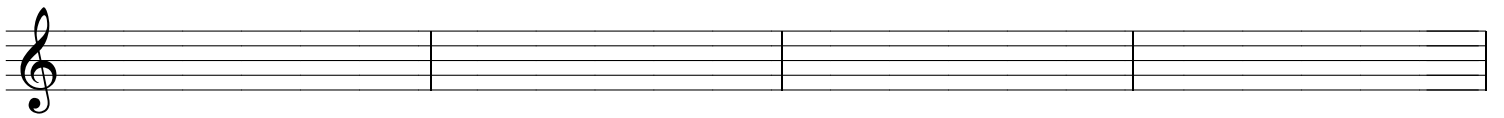
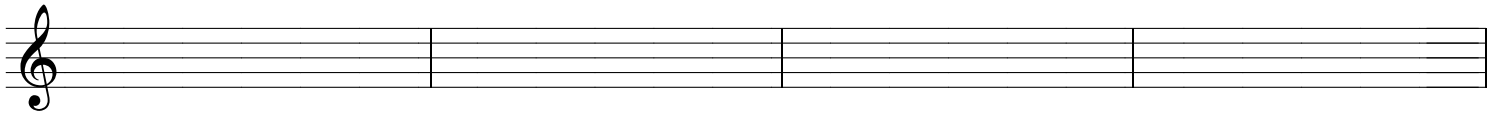
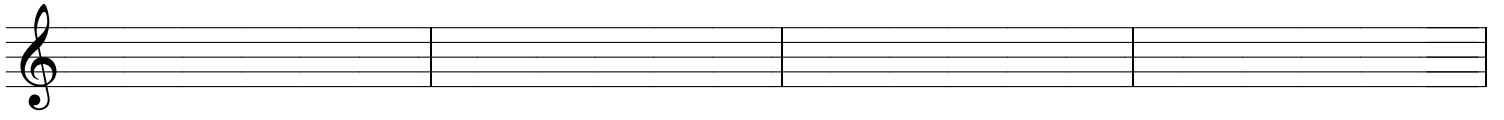
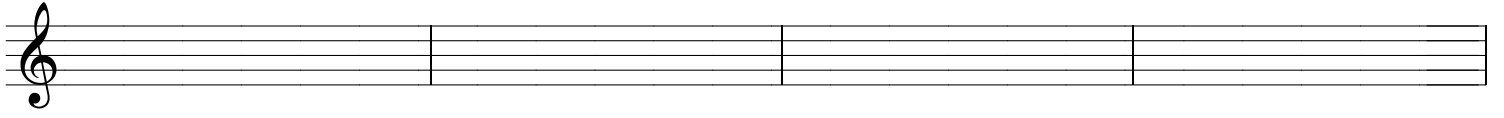
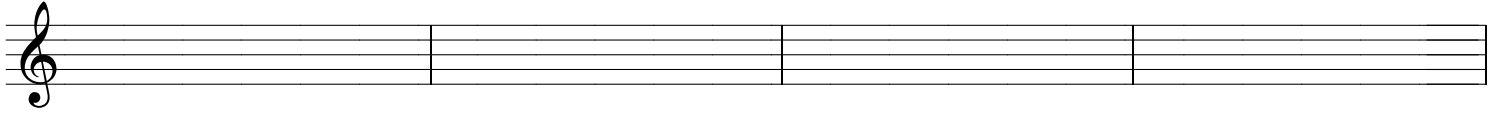
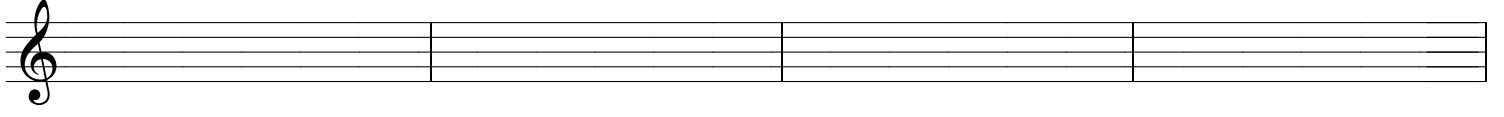
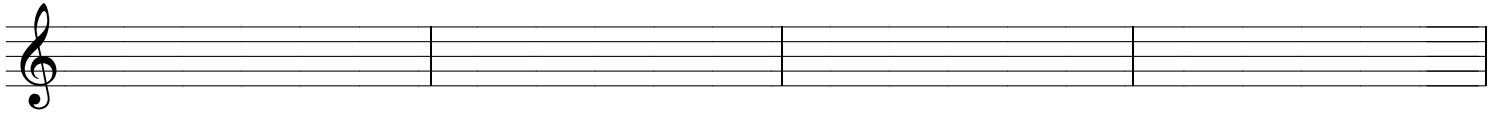

III

Sostenuto

0
saltand
p
3
6
V
V
3
pizz.
arco
V
V
spicc.
sempre
piu mosso
ord.
V
V
pizz.
arco
pizz.
arco
gettato
3
mp
3
3
p
p
3

tr
tr
tr
tr
tr
ff
pp dolce
sul tasto
gliss.
accelerand
rit.
8va
gliss.
pp

Moderato con espressivo
f
ord.
3
spicc.
p
sempre

Tempo I
allarg.
f
mf
saltando
poco dim.
3
Vivo
pp
ff

СОНАТА № 2

для скрипки и ф - но

I

Виталий Кеворков

Moderato con espressivo

The score is divided into three systems. The first system shows the flute part with trills and a glissando, and the piano part with a five-note arpeggio and triplets. The second system continues the flute part with a trill and a glissando, and the piano part with a triplet and a trill. The third system features a trill in the flute part, a trill in the piano part, and a trill in the bass line. The piano part includes a trill marked "8va" and a trill marked "Sub.".

The score concludes with a trill in the flute part, a trill in the piano part, and a trill in the bass line. The piano part includes a trill marked "8va" and a trill marked "Sub.".

я Ізмурн

Cantabile

mp *f*

mp *f* *espress* *gliss*

p *f* *trm* *8va*

tr. *pp* 8va

ad libitum

8va

8va

8va

V

V

V

gliss.

p

Viu Mossu

dolce

p

8va

mf

meno accelerando e crescendo

3 1 4 V

8va

tr.

1 3 2 4 3

rit.

f

8va

tr

mp

2

3

1

1

tr

p

3

2

1

4

0

ritando

p

8va

8va

3

1

3

pp

m.s.

m.s.

pp

rit.

8vb

ritacca

II

Guasi una scherzo

Musical score system 2. The violin part continues with a melodic line marked *pizz.* (pizzicato), featuring a trill and a sequence of notes with fingerings 1, 3, and 4. The piano accompaniment continues with complex textures, including a section marked *8va* (octave) in the right hand, which plays a series of chords and arpeggiated figures. The left hand continues with a melodic line and chords.

Musical score system 3. The violin part features a melodic line marked *arco* (arco), with a trill and a sequence of notes with fingerings 1, 2, and 3. The piano accompaniment continues with complex textures, including a section marked *8va* in the right hand, which plays a series of chords and arpeggiated figures. The left hand continues with a melodic line and chords.

8va

Seren

pp

pizz

pp

arco

pp

pizz.

3

1 2

1 2

1 2

crisc.

4
2

1

du talon
arco

0

1

4

tr

2

crisc.

tr

tr

f

tr

p

p

2 2 1 3 1 1 3 1 3 4 2 1

8va

p

3 V 2 V 4 V 2

mp *sul pont.* 2 2 2 2

ord. *p* 1 *sim.*

pizz **accelerando**

1 1

arco

f *rit.* *8va*

3 1 4 2

rit.

rit. *8va* *8va* *ff*

ff

a tempo

a punta d arco

ritard.

accelerando

tr ~ tr ~ tr ~~~~~

f

mf

8va

Adagio

pp dolce

ff

pp

dolce

8va

Red.

rit.

sul. tast.

gliss.

ppp

ppp

Red.

allarg.

III

Sostenuto

sallando
p
p
Ped.
Ped.
pizz. *arco* *piu mosso*
syrca

trn

0 1 trn trn

ritsc.

Sua

tr

rit.

V

tr

4

trn

trn

5

ff

rit.

m.s.

Molto meno

pp

pp dolce

1

3

sul tasto

gliss.

gliss **accelerando**

8va *gliss* **rit.** **Moderato con espressivo**

pp *f*

Red.

Tempo I

salzando

mp *poco dim.*

mp *dim.*

Red.

r. *r.*

r. *Red.*

Viva

pp *ff*

ff *sf*