

А. ХАЧАТУРЯН

КОНЦЕРТ

ДЛЯ СКРИПКИ
С ОРКЕСТРОМ

КЛАВИР

ИЗДАТЕЛЬСТВО «МУЗЫКА» МОСКВА 1979

24949

Давиду Ойстраху
КОНЦЕРТ
(1940)

А. ХАЧАТУРЯН
(1903 - 1978)

Allegro con fermezza (♩ = 132)

I

Ф-п.

5

Скрипка

10

15

The third system shows a change in the piano part. The right hand has chords with slurs and accents. The left hand has a bass line with some rests. The word 'f marcato' is written above the piano part, indicating a change in dynamics and articulation.

65

70 poco rit. Poco meno mosso

mf espress.

75

80

145

f *p* *mf*

150

f *p*

f *p*

155

f *p*

poco rit. **170** *mf dolce*
a tempo

175 *poco a poco cresc.*
poco a poco cresc.

180

185

Meno mosso (♩ = 92)

190

24949

accel.

poco rit. a tempo

p rubato cresc.

p cresc. poco a poco

f marcato
Tempo I

225

f *espr.*

mf *cresc.*

f *mf* *m.s.* *m.d.*

230 *simile*

m.s. *m.d.* *m.s.*

Poco meno mosso

mf dolce

p

265

270

275

280

285

cresc.

f

mf

10445

295

f

cresc.

300

poco a poco dim.

poco a poco rit.

300

Tempo I

p

305

poco a poco cresc.

p

poco a poco cresc.

II

Andante sostenuto ($\text{♩} = 63$)
poco accel. a tempo

mf espress.

5

poco string.

10

15

*f secco**p*

20

*poco cresc.**mf**espress.*

25 a tempo *mf cantabile espress.* 30

35

40

45 *mp*

50

55

p

60

p sub. *poco a poco cresc.*

poco a poco accel.

poco a poco cresc.

65

p

rit. 70 a tempo

8

75

p

8

80

p

8

p poco a poco cresc.

p poco cresc.

8

dim. 3 3 3 3

p

100

3 3

105

poco a poco cresc.
poco a poco accel.

poco a poco cresc.

3

110

f *agitato*
Allegretto ($\text{♩} = 132$)

mf

pp.

115

mp.

pp.

120

pp.

p.

125

p

cresc.

poco rit.

Allegro

8

130

f

cresc.

ff

rit.

8

135

140

dim.

145 Andante (♩=69)

mf³

p. quasi pizz.

150

155

mf cresc.

3 *dim.* 3 *p*

con sord.
mf dolce con dolore

160

p

Poco meno mosso

165

(loco) 8 220 rubato

8 3 m.s.

8 225

8 rit. 230 f

p *cresc.* *f*

a tempo
p *cresc.* *mf*

235 *mf* *poco rit.*

p *poco accel.* *poco rit.* *a tempo*

240 *p*

245 *mf* *mf secco* *dim.*

III

Allegro vivace (♩ = 98)

5

10

15

20

25

ff

10445

30 35

40

45

50 55

60

dim. *f* *p*

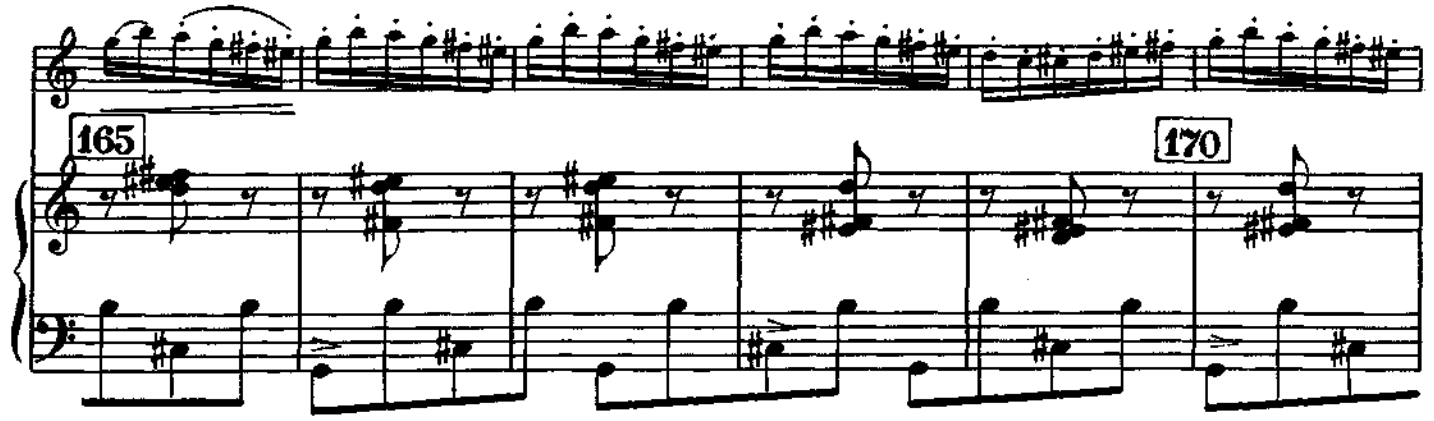

245

250

255

f cantabile appassionato

260

265

270

275

doice

400 405

410 415

420 425 430

f

mf

435

m. s.

490

495

mf brillante e grazioso

poco rit. a tempo

500

p

505

510

f *p*

515

520

f

525

p

530

650

655

660

665

670

675

dolce

p

A single musical staff in treble clef containing a sequence of notes and accidentals, including flats and naturals.

A single musical staff in treble clef containing a sequence of notes and accidentals, including flats and naturals.

A single musical staff in treble clef containing a sequence of notes and accidentals, including flats and naturals.

A single musical staff in treble clef containing a sequence of notes and accidentals, including flats and naturals. The word "cresc." is written above the staff.

А. ХАЧАТУРЯН

КОНЦЕРТ

ДЛЯ СКРИПКИ
С ОРКЕСТРОМ

ПАРТИЯ СКРИПКИ

Давиду Ойстраху

КОНЦЕРТ

(1940)

Скрипка

А. ХАЧАТУР

(1903 - 1978)

I

Allegro con fermezza (♩ = 132)

4 5 1 4 10 IV V V V V

f marcato

simile

15

20

f

f

30 35 2

mf

Скрипка

cresc. *f*

40

simile

45

50

55

f

60

f

Скрипка

poco rit. Poco meno mosso III $\frac{2}{2}$

3 [65] 5 [70] 1 3 [75] *mf espress.*

[80]

[85]

[90]

[95] 311.

cresc.

f

Скрипка

100

105

110

string.

rit.

115

Tempo I

2

120

5

125

Скрипка

130

135

140

145

150

155

Скрипка

160

165 simile

170 a tempo

poco rit.

mf dolce

175

poco a poco cresc.

180

185

f

Meno mosso (♩ = 92)

Скрипка

2 190 2

mf 195

200

f

205

210 tr tr tr tr tr tr tr tr tr tr tr tr 215

poco a poco cresc. f

Lento ma non troppo (ad libitum)

mf

9 13

220

Скрипка

CADENZA

poco accel.

poco rit.

Poco sostenuto

rit.

accel.

poco rit.

cresc.

Скрипка

a tempo

Скрипка

Tempo I

f marcato

mf *cresc.*

f *simile*

235

240

1 245 1

250 3 255 5

Скрипка

Poco meno mosso

Measure 265: *mf dolce*, marked with a box containing the number 265.

Measure 270: *f*, marked with a box containing the number 270.

Measure 275: *f*, marked with a box containing the number 275.

Measure 280: *f*, marked with a box containing the number 280.

Скрипка

285

290

295

300

Скрипка

305 *mf* poco a poco cresc.

310 *f*

315 *marcato*

320 *detache*

325

330

335

340

Скрипка

II

Andante sostenuto (♩=62)

4 5 5 10 1 1 3 15 5 20 5 25 3

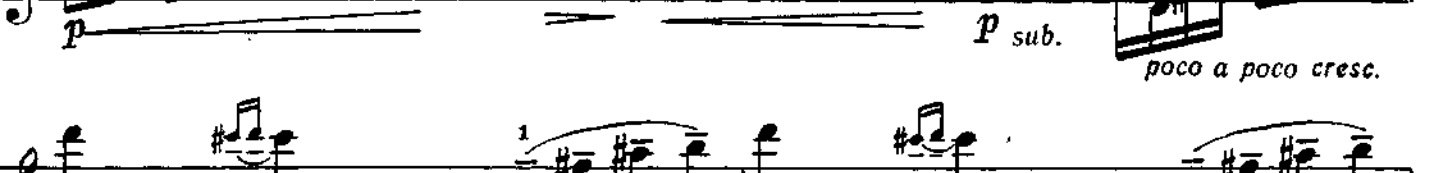
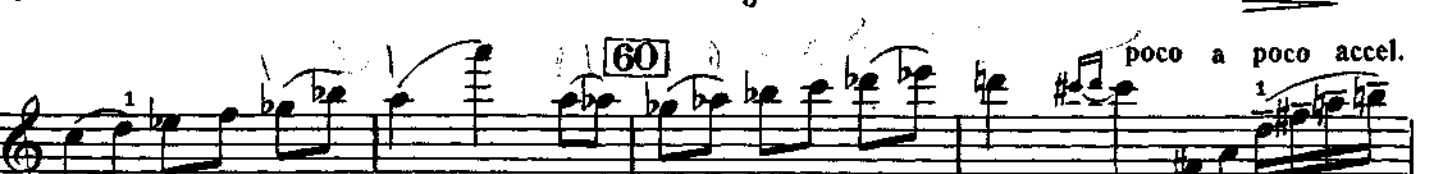

Скрипка

75

f

80

p *p* *poco a*

poco cresc.

85

ff

poco rit.

90

a tempo *mf* *poco allarg.* *a tempo*

cresc. *ff*

Скрипка

Poco meno mosso

con sord.

mf dolce con dolore

165

mf cresc.

170

175

accel.

rit.

a tempo

180

dim.

p

185

poco rit.

a tempo

Tempo I 190 5

calando

Скрипка

195 3 IV 200

205

210

215 4 220 5 225 5 rit. 230

a tempo
p *cresc.*

235
f

mf *poco rit.*

p *poco accel.* 8 *poco rit.* *a tempo*

240

245
mf

III

Allegro vivace (♩ = 88)

4 5 10 5 15 5 20 5 25 5 30 5 35 5

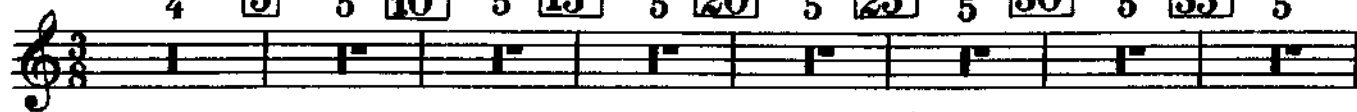

Скрипка

105

110

115

dolce

120

125

130

135

cresc.

140

145

f

Скрипка

150 *mf* 155 160 165 170 175 180 185 5 190 5 195 5 200 2 205 210 215 220 225

mf

cresc.

f

1. 2.

Скрипка

340 *mf* 345

350 poco rit. a tempo *cantabile con affetto* 355

360 365 $\frac{11}{3}$ 370

375 *f*

380 385 *mf*

390 395 *cresc.*

400 *dolce*

405 410

415 420

425 *f*

Скрипка

635 *ff*

640

645

1. 2. 650

655

660

665 670 *dolce*

*) При повторении играть: 

Скрипка

675

680

685

690

695

700

705

710

cresc.

f

Скрипка

715

720

725

730

735

740

745

750

Скрипка

Скрипка

785 *f*

790

795 *p pppiccato*

800 *cresc.*

805 *f*

810

815

820

825

Скрипка

830

835

840

845

850

855

860

865

870

875

880

Каденция

к I части концерта

Д. ОЙСТРАХ

220

poco accel.

poco rit. *a tempo*

P espress.

cresc.

f risoluto *segue*

rit. *a tempo*

espress.

Скрипка

Скрипка

p *Tranquillo*

Tempo I
marcato *pp* *marcato*

am froesch

(Tempo I)
ff *marcato*

225

И. Т. А.

ԱՐԱՄ
ՔԱՇԱՏՈՒՐՅԱՆ

A decorative flourish or ornament is positioned below the name, featuring symmetrical, stylized scrollwork and leaf-like patterns that taper to a point at the bottom.

Арам Ильич
ХАЧАТУРЯН
1903–1978

АРАМ ХАЧАТУРЯН

собрание сочинений
в двадцати четырех
томах

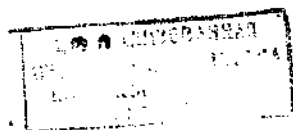

Издательство „Музыка“
Москва—1983

Н/м

АРАМ ХАЧАТУРЯН

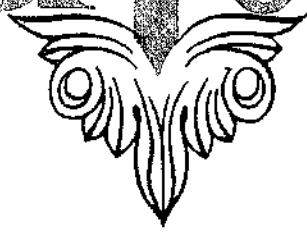

ТОМ

18

ПРОИЗВЕДЕНИЯ
ДЛЯ СКРИПКИ

33664-/

ЦЕНТРАЛИЗОВАННАЯ
СВЕДЕТЕЛЬНАЯ СИСТЕМА
Издательство
1988

ARAM KHACHATURYAN

**COLLECTED WORKS
IN TWENTY-FOUR VOLUMES
VOLUME EIGHTEEN**

WORKS FOR VIOLIN

**State Publishers "Музыка"
Moscow 1983**

РЕДАКЦИОННАЯ КОМИССИЯ

Т. Н. Хренников председатель, Мирзоян Э. М. зам. председателя,
Арутюнов Д. А., Волков К. Е., Сидельников Л. С., Солин Л. Л.,
Титаренко К. А., Хачатурян К. С., Эшпай А. Я.

ОТ РЕДАКЦИИ

В том восемнадцатый Собрания сочинений А. И. Хачатуряна включены авторские переложения для скрипки и фортепиано концерта и концерта-рапсодии для скрипки с оркестром, соната-монолог для скрипки соло, Танец, Песня-поэма для скрипки и фортепиано, Ноктюрн из музыки к драме М. Ю. Лермонтова «Маскарад» для скрипки с оркестром в переложении для скрипки и фортепиано.

Концерт для скрипки с оркестром, ре минор, был закончен в 1940 году. Он посвящен Давиду Ойстраху.

«...Я сыграл ему [Д. Ойстраху. — *Ред.*] Концерт, — вспоминает композитор, — пытаюсь дать некий синтез: то играл гармонию левой рукой, а скрипичную партию правой, то напевал отдельные кантиленные места, скрипичную мелодию, показывая полное сопровождение... Концерт ему понравился, и он попросил оставить ноты.

...Уже через два-три дня Ойстрах приехал ко мне в Дом творчества в Старую Рузу, чтобы сыграть Концерт.

...Все присутствовавшие были поражены феерическим исполнением Ойстраха. Он сыграл Концерт так, как будто учил много месяцев, так, как он его играл и впоследствии на больших эстрадах. Лишь каденцию к Концерту он не исполнял. Позднее Ойстрах открыл мне причину: каденция показалась ему длинноватой, и он попросил меня написать другой вариант. Я все откладывал. Тогда Ойстрах написал свою каденцию на темы Концерта... Мне очень приятно, что в клавире помещена не только моя каденция, но и каденция Ойстраха, написанная прекрасно, с большой фантазией, очень интересная в скрипичном отношении. И, кстати, короче, чем у меня, и это очень хорошо, так как и мне пришлось впоследствии сокращать свою каденцию.

Уже в ноябре Ойстрах исполнил Концерт с А. Гауком в Концертном зале имени Чайковского. Во время репетиций в партитуру было внесено много поправок в отношении штрихов, нюансов, ...все решалось на месте по предложению Ойстраха. Надо сказать, что и перед изданием Концерта ...мы с ним внимательно проработали скрипичную партию, в частности штрихи, и в партитуре немало страниц, где Давид Федорович предложил очень интересные, с выдумкой штрихи, которые существуют до сих пор»¹.

Премьера сочинения состоялась осенью 1940 года. ...В зале среди слушателей находились Прокофьев, Мясковский, Шостакович, — пишет в своих воспоминаниях Д. Ф. Ойстрах. — Репетировали мы перед этим много, долго: дирижировавший тогда Александр Васильевич Гаук отнесся к работе с большой тщательностью: если мне не изменяет память, у нас было десять ор-

кестровых репетиций! По ходу работы Арам Ильич вносил... некоторые изменения в сольную партию и в оркестровку. Он был не только требователен, но и очень конкретен в своих требованиях, потому что точно знал, к чему стремится, знал, как лучше выразить свою музыкальную мысль. Легко и радостно было работать с ним, легко было найти ключ к исполнению — у автора был совершенно четкий исполнительский план. В то же время он не стеснял исполнителя, давал достаточную свободу его творческой фантазии, охотно принимал предложения, которые возникали у музыкантов в процессе работы»².

В 1941 году скрипичный концерт был удостоен Государственной премии СССР.

Партитура концерта впервые была издана в Москве Музгизом в 1944 году, а авторское переложение для скрипки и фортепиано (издание ССК) в 1941 году.

Автографы партитуры и переложения хранятся в архиве семьи композитора.

В основу настоящего издания положена последняя публикация переложения концерта для скрипки и фортепиано (М., Музыка, 1979).

Продолжительность звучания около 35 минут.

Концерт-рапсодия для скрипки с оркестром, си-бемоль минор, 1961 год. Произведение посвящено Леониду Когану. Первое его исполнение состоялось в Ярославле 7 октября 1962 года, исполнители — Л. Коган и Симфонический оркестр Ярославской филармонии. Премьера концерта-рапсодии в Москве прошла 9 ноября 1962 года в Большом зале консерватории, участники исполнения — Л. Коган и оркестр Московской государственной филармонии.

Концерт-рапсодия для скрипки с оркестром вместе с виолончельным и фортепианным концертами-рапсодиями (составившими вторую концертную триаду композитора) в 1971 году был удостоен Государственной премии СССР.

Партитура произведения впервые была опубликована Музфондом СССР в 1962 году, переложение для скрипки и фортепиано — издательством «Музыка» в 1965 году.

Автограф партитуры хранится в архиве семьи композитора.

В основу настоящего издания положена прижизненная публикация переложения концерта-рапсодии для скрипки и фортепиано (М., Музыка, 1965).

Продолжительность звучания около 23 минут. Соната-монолог для скрипки соло сочинена в 1975 году.

Соната впервые издана в 1976 году (М., Музыка). Это издание и положено в основу настоящей публикации.

Автограф сочинения хранится в архиве семьи композитора.

¹ Хачатурян А. Давид Ойстрах. — В кн.: Арам Хачатурян. Статьи и воспоминания. М., 1980. с. 230.

² Ойстрах Д. Слово о художнике. — В кн.: Арам Ильич Хачатурян. Сб. статей. М., 1975, с. 39.

Соната-монолог, посвященная Виктору Пикайзену, впервые была им исполнена в Москве в концертном зале Всесоюзного Дома композиторов осенью 1975 года.

Продолжительность звучания около 16 минут.

Танец и Песня-позма для скрипки и фортепиано принадлежат к раннему периоду творчества А. И. Хачатуряна.

Танец си-бемоль мажор написан в 1926 году и впервые опубликован в 1929 году (Ереван. Музсектор Госиздата Армении). Автограф пьесы хранится в архиве семьи композитора.

В основу настоящего издания положена публикация Танца Музгизом (М., 1961).

Продолжительность звучания около 4,5 минут.

Песня-позма фа-диез минор сочинена в 1929 году. Ее подзаголовок («В честь ашугов») наве-

ян искусством народных певцов Армении, выступавших в то время на Олимпиаде народного творчества в Москве.

В основу настоящего издания положена публикация пьесы Музгизом (М., 1961).

Продолжительность звучания около 5,5 минут.

В 1941 году Театр имени Е. Вахтангова осуществил постановку драмы М. Ю. Лермонтова «Маскарад» с музыкой А. И. Хачатуряна.

Ноктюрн для скрипки с оркестром из музыки к этому спектаклю в переложении для скрипки и фортепиано впервые был опубликован в 1948 году (М., СК СССР).

В основу настоящего издания положена его публикация издательством «Музыка» (М., 1981).

Продолжительность звучания около 4 минут.

EDITOR'S NOTE

Volume eighteen of Aram Khachaturyan's Collected Works comprises the composer's reductions for violin and piano of his Violin Concerto and Concerto-Rhapsody for Violin and Orchestra, his Sonata-Monologue for solo violin, Dance and Song-Poem for violin and piano, and Nocturne from incidental music to Mikhail Lermontov's *Masquerade*, written originally for violin and orchestra and published here in piano score.

Concerto for Violin and Orchestra in D minor was written in 1940 and dedicated to David Oistrakh.

"I played my Concerto for him" [David Oistrakh — *Ed.*], the composer recalled, "doing my best to give an idea of the whole, now playing the harmony with the left hand and the violin part with the right and again singing the cantilena episodes from the violin part and playing the accompaniment in its entirety.... He liked the Concerto and asked me to leave the music with him.

"Two or three days later David Oistrakh came to the Composers' Home for Creative Work at Old Ruza in order to play the Concerto for me.

"All who heard him were astonished at Oistrakh's fiery performance: he played the Concerto as if he had been rehearsing it for months, the way he played it later on the concert stage. He did not, however, play the cadenza. Afterwards he told me that he thought it somewhat too long and asked me to rewrite it. I was putting off doing it so long that Oistrakh wrote his own cadenza utilising the Concerto's themes. ...I am very glad that the piano score offers both my own and Oistrakh's cadenzas — it is written very well, with great imagination and is extremely grateful to the performer. Besides, it is shorter than mine, which is just as well, for I was obliged to curtail my cadenza, too.

"In November David Oistrakh performed the Concerto under the direction of Alexander Gauk at the Tchaikovsky Concert Hall. During rehearsals we introduced many alterations into the score, especially as regards bowing and dynamics. While preparing the Concerto for publication Oistrakh and I went over the violin part very carefully, paying particular attention to bowing and the score contains quite a few places where Oistrakh suggested remarkably apt and inventive bow strokes."¹

The work was first performed "on the opening date of the Ten-Day Review of Soviet Music in the autumn of 1940", David Oistrakh wrote in his reminiscences. "In the audience were Prokofiev, Myaskovsky and Shostakovich. Alexander Gauk, the conductor, took great pains with the Concerto and we had had many rehearsals, I believe, no less than ten. In the course of the rehearsals Aram Ilyich introduced certain changes into the solo and

the orchestra parts. He was very demanding, but his demands were always concrete and to the point, for he knew perfectly what was to be done and how best to set about doing it so as to give expression to his ideas. It was a real pleasure to work with him, it was always easy to find the correct approach to performance, because the composer had a clear performance plan. However, he did not interfere with the performers, allowing free play to our artistic imagination and lending a willing ear to constructive suggestions coming from the musicians."²

In 1941 his Violin Concerto won for Aram Khachaturyan a USSR State Prize.

The score of the Concerto was first published by the *Muzgiz*, Moscow, in 1944, and the composer's reduction for violin and piano, by the Publishing Department of the Union of Soviet Composers in 1941. The autograph score and piano reduction are preserved at the composer's family archives.

The present publication is based on the latest edition of the piano score (*Moscow, Music*, 1979). Duration: approx. 35 mins.

Concerto-Rhapsody for Violin and Orchestra in B-flat minor was written in 1961 and dedicated to Leonid Kogan. It was first performed by that artist and the Yaroslavl Philharmonic Orchestra in Yaroslavl on October 7, 1962. The Concerto-Rhapsody's Moscow premiere by Leonid Kogan and the Moscow Philharmonic Orchestra took place at the Large Hall of the Conservatoire on November 9, 1962.

Aram Khachaturyan's Concerto-Rhapsody for Violin and Orchestra, part of a triad of works in this form (featuring, besides, one for piano and orchestra and one for cello and orchestra) won for the composer a USSR State Prize in 1971.

The score was first published by the Music Fund of the USSR in 1962 and the piano score, by *Music* in 1965. The autograph score is preserved at the composer's family archives. The present publication is based on an edition that appeared in the composer's lifetime (*Moscow, Music*, 1965). Duration: approx. 23 mins.

Sonata-Monologue for solo violin was written in 1975. It was first published by the *Music*, Moscow, in 1976. The present publication is based on that edition. The autograph is preserved at the composer's family archives. Duration: approx. 16 mins.

Dedicated to Victor Pikaizen, Aram Khachaturyan's Sonata-Monologue was first performed by the dedicatee at the USSR Composer's Club in the autumn of 1975.

¹ Khachaturyan, A., "David Oistrakh", in: *Aram Khachaturyan: Articles and Reminiscences*, Moscow, 1980, p. 230.

² Oistrakh, D., "A Word about the Artist", in: *Aram Ilyich Khachaturyan*, collection of articles, Moscow, 1975, p. 39.

His **Dance** and **Song-Poem for violin and piano** are among Aram Khachaturyan's early works.

Dance in B-flat Major was written in 1925 and first published by the Music Section of Armenian *Gosizdat*, Yerevan, 1929. The autograph of the Dance (dedicated to A. Gabrielyan) is preserved at the composer's family archives. The present publication is based on the edition issued by *Muzgiz*, Moscow, 1961. Duration: approx. 4.5 mins.

Song-Poem in F-sharp minor was written in 1929. Its superscription "In honour of the Ashugs" shows that the piece was inspired by the art of

Armenia's folk bards who were appearing at the Review of Folk Art held in Moscow at the time. The present publication is based on the *Muzgiz* edition (Moscow, 1961). Duration: approx. 5.5 mins.

The Yevgeni Vakhtangov Theatre, Moscow, was staging Mikhail Lermontov's play *Masquerade* in 1941 with incidental music by Aram Khachaturyan.

The **Nocturne** from the incidental music, arranged for violin and piano, was first published by the Union of Composers, Moscow, in 1948. The present publication is based on the edition brought out by the *Music* in 1981. Duration: approx. 4 mins.

Давиду Ойстраху

КОНЦЕРТ

•

для скрипки с оркестром

•

переложение для скрипки
и фортепиано

•

1940

I

Allegro con fermezza (♩ = 132)

Фортепиано

5

Measures 5-9 of the piano introduction. The piano part continues with the established rhythmic pattern, showing some chromatic movement in the bass line.

Скрипка

10

15

30

f

p

f marcato

35

cresc.

mf

cresc.

p

40 simile

f

mf secco

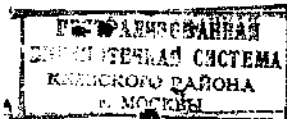

*) В партитуре: 

55

60

65

70 poco rit. Poco meno mosso

p *p dolce*

75

mf espress. *p*

80

*) В партитуре:

rit. 110

string. rit. 115

Tempo I

f

120

125

130

135

140

poco a poco cresc.

poco a poco cresc.

145

150

155

*) В партитуре последняя четверть такта — пауза.

160

165 *smile*

poco rit. 170 a tempo

mf dolce

175

poco a poco cresc.

180

185

Meno mosso ($\text{♩} = 92$)

190

*) В партитуре:

**) В партитуре:

195

200

f

205

*) В партитуре:

Measures 185-190. The vocal line consists of a melodic phrase ending in a trill. The piano accompaniment features chords in the right hand and a triplet in the left hand.

Measures 201-210. The system includes trills in the vocal line and piano accompaniment with a 'poco a poco cresc.' instruction.

*) В партитуре: 

Cadenza*) *poco accel.* *poco rit.*

Poco sostenuto

*) В партитуре обозначение Cadenza — такт 217. 10880

accel.
poco rit. *a tempo*
cresc. *f espress.*
p rubato cresc. *f*
p *cresc. poco a poco*
f marcato

Tempo I

225

f marcato

f

espr.

mf

cresc.

mf

**)*

f

simile

mf

3

m. s.

m. d.

3

m. s.

m. d.

3

m. s.

*) В партитуре:

235

240

245

*) В партитуре — пауза.

Poco meno mosso

mf dolce

p

265

270

f

275

280

285

295

295

f

cresc.

300

poco a poco rit.

poco a poco dim.

300

poco a poco rit.

poco a poco dim.

Tempo I

Tempo I

p

mf

305

poco a poco cresc.

poco a poco cresc.

305

mf

poco a poco cresc.

p

poco a poco cresc.

310

315

320

marcato

325

330

*) В партитуре:

A small musical notation system showing a single staff with a bass clef. It contains a short melodic phrase with several notes and accidentals, corresponding to the asterisk in the previous system.

II

Andante sostenuto (♩ = ea)

poco accel.

a tempo

5

poco string.

10

15

f secco

p

20

poco rit.

poco cresc.

mf

espress.

25 a tempo

mf cantabile espress.

30

35

40

45

f

mp

50

55

60

65

rit. 70 a tempo

75

80

p *p* poco a poco cresc. *p* poco cresc.

85

90

95

dim. *mf*

p

100

105 poco a poco accel.

poco a poco cresc.

poco a poco cresc.

110

Allegretto (♩ = 132)

f agitato

mf

115

120

125

Allegro

130

*) В партитуре:

8

rit.

135

140

dim.

145 Andante (♩ = 60)

mf

p quasi pizz.

150

155

mf cresc.

dim. *p*

160 *con sord.*
mf dolce con dolore

Poco meno mosso 165

p

170

mf cresc.

cresc.

f

mf

accel.

175 Più mosso

180

f

dim.

rit.

dim.

**)

*) В партитуре:

***) В партитуре:

a tempo

p 3 3 3 3 3 3

185

poco rit.

calando

Tempo I *)

190

p

195

mf

m. d. 3 3

*) В партитуре: Tempo I — такт 187.

senza sord. 200

f

p

espress.

3

205

3

9

210

3

9

215

8

con passione

f

a tempo

p *cresc.* *f*

p *cresc.* *mf*

235

mf *poco rit.*

poco accel. 240

p *a tempo*

p *a tempo*

245

mf *dim.*

mf secco *dim.*

III

Allegro vivace (♩ = 88)

5

10

15

20

25

ff

10880

30 35

40

45

50 55

80

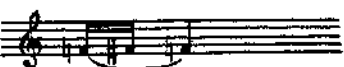
*) В партитуре: 

65

1. 2.

mf

70

75

80

*) В партитуре:

85 90

95

100

105

* В партитуре последующие восемь тактов повторены дважды.

110

Для продолжения

Для повторения

115

dolce

p

120

125

130

135

140

cresc.

145

150

mf

cresc.

155

mf

p

160

165

170

cresc.

175

180

185

190

195

200

205

210

1. 2.

215

220

*) В партитуре:

225

230

235 240

245

250 255

260

f cantabile appassionato

2

265

2

270 275

305 310

315

320 325

330

cresc.

335 *f* 340

345 *mf* poco rit. 350

a tempo cantabile con affetto 355 360 *p*

365 370

375 380

385

390

395

400

p dolce

405

410

415

420

425

430

435

mf

m. s.

m. s.

460

465

470

475

480

485

490

495

poco rit.

a tempo

500

mf brillante e grazioso

p

505

p

510

*) В партитуре:

**) В партитуре:

515

520

525

530

*) В партитуре: 

***) В партитуре: 

***) В партитуре: 

535

540 545

550

*) В партитуре:

**) В партитуре:

***) В партитуре:

555

p

560

565

p

570

**)

**)

575

p

*) В партитуре форшлаг отсутствует.

***) В партитуре:

580

585

590

595

600

605

610

615

620

625

630

635

ff

640

p

645

1. 2.

*)

*) См. сноску на стр. 86

650 655

660

665

670

dolce

p

675

680

685

690

695

700

705

710

715

720

725

730

*) В партитуре:

735

740

745

750

755

cresc.

cresc.

760

ff

ff marcato

765

770

775

780

785 790

spiccato 795

800

805

805
cresc. *f*

810

810

810

815

820

815

820

825

825

830

835

840

845

850

855

ff

ff marcato

860

865

870

875

880

Леониду Когану

КОНЦЕРТ-РАПСОДИЯ

для скрипки с оркестром

переложение для скрипки
и фортепиано

1961

Andante sostenuto

Фортепиано

f pesante

animato

Tr-ba

Cor.

poco rit.

Poco meno mosso

p

Archi, Arpa

V-c., C-b., Fag.

Cor., Tr-ba

ff

sf pp

Timp., T-t.

V-c., C-b., Fag.

poco rit.

Sostenuto

Tempo I

pp

V-le, V-ni II

V-c.

mf

V-ni I, Cl.

Fag.

molto rit.
(pizz.)

Poco meno mosso

p

Cor.

2

V-ni div. pizz.
Fl., Cl.
p

leggiero

Arpa

Ad. sempre

Скрипка poco accel.

mf

f *Archi* *p* *pp*

ritard. 3 Recitando e poco più mosso $\text{♩} = 60-72$

f *f rubato*

poco rall. *a tempo* *poco rall.* *a tempo* *poco rall.*

stringendo poco a poco

molto rit.

Sostenuto

rubato

molto rit.

4 a tempo

p Fl., Cl., Arpa

8

f Ob.

Fag.

Archi

Arpa *p*
mf
*

5 *f* *tranquillo espress.*
mf

Archi pizz. *mp*
Arpa *mf*

mf *mf*

First system of the musical score. The piano part (left) includes a clarinet (cl.) and bassoon (b.) line. The violin part (right) is labeled "V-ni I-II". The tempo is marked "mf marcato" and the dynamics include "mp dolce".

*) В партитуре:

***) В партитуре:

10 a tempo
espress., sost.

Cor., Fag. Archi *p* Archi

p

11 a tempo
8

string.

Fl. Cl.

8

Fl. Ob.

Picc. Ob.

13

3 Fl., Arpa

Cl.

Archi, Arpa

Sostenuto

14

3 Cor.

8 Fl., V-ni pizz.

mf V-c. (arco), Arpa

V-le (pizz.)

V-ni II pizz.

Ob

Ct.

mf Archi

(b)

accel. poco a poco cresc.

molto rit.

V-ni I

15

mf Archi, Arpa

V.c., Fag. *f dolce*

(sotto)

Arpa, Archi

16

Fl. Cl.

mp

18 sul G

f *molto esr.*

V-ni I *mf cantabile*

V-ni **1 sf*

Cor. *V-ni sf* **1 sf* ***1*

p V-c. *V-le sf* *sf*

sf *sf*

*1) В партитуре форшлаг отсутствует.

**1) В партитуре:

19

20

*) В партитуре форшлаг отсутствует.

V-ni

21 a tempo

Fl.
Ob.
Cl.

p Archl., Arpa *cresc.*

cresc.

f pizz.

poco rit.

22 a tempo poco a poco animato

Fl.

p Archl.

(pizz.)

*) В партитуре:

Flute part: tr_3 , tr_3 , tr_3

Piano accompaniment: V-c. , Fag.

Trumpet part: Tr-ba

Piano accompaniment: p , V-le , pizz.

Clarinet part: Fl. Cl.

Flute part: tr_3 , tr_3

Piano accompaniment: tr_3 , tr_3

*) В партитуре:

23

molto ritard. 24 *a tempo*

Fl. Arpa
f
mf
Arpa, V.c., V-le

Cl. Arpa

Fl. Arpa

25

8

mf marcato

27

I Fag., Ob.

Arpa

V-le

II Fag.
V.c. pizz.

mf

**1 Fag.

mf

poco rit.

28

Allegro ma non troppo $\text{♩} = 96-100$

f

Cl.

II Fag.

*) См. сноску на стр. 101.

**1) В партитуре:

31

32

33

35

Fl.
Ob.
Cl.

V-c.

f

Archi, Arpa *mf*

36

*) В партитуре : 

39

f

Cor., Tr-be

Ob.

sf

f

Fag.

f Archi

40

f

Cor., Tr-be

sf

V-le

41

f

Fl., Ob., Cl.

Cor., Tr-be

sf

Cl., Fag.

Fag.

Fl. Ob., Cl., Tr-ba

46

Archi

Ob., Cl., Fag.

f
Cor.

poco rit.

47 *a tempo*

f pesante

mf Arpa, Archi

50

V-nl I
V-nl II
Fl. Cl. I
Cl. II

51

V-le, Fag.

marcato

52

Fl., Arpa
mf Cl. - V-le pizz.

*) В партитуре:

53 V-ni I, II

54

55

ff

f

V-ni I, II

mf Fag., V.c. pizz.

56

Fl., Ob., Cl., V-ni I

ff

2 Fag.

57

ff

mf

ff

Tr-ba

58

ff

Tr-ba

ff

59

ff

Fl., Ob., Cl.

ff

*) В партитуре форшлаг отсутствует.

**) В партитуре:

10880

***) В партитуре:

Tr-ba

sf

f espress.

60

p

pizz. Arpa, Fag.

p

And.

p

61

62

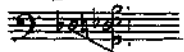
*) В партитуре: 

p Archi
mf Timp. T. mil.

Fag., pizz. V-ni I

cantabile
 Cor.
p V-le V-ni
 V-c.

Cor.

*) В партитуре:

65

66

Ob., Cl., V-le, Arpa

espress.

V-c., Fag., C-b. pizz.

Meno mosso

69 Poco più mosso

pp

sempre

70

mf *cresc.*

cresc.

poco a poco

poco a poco

72

*) В партитуре:

73 Un poco giocoso

72 73

pizz.
cresc. e stringendo

74 Andante espressivo e feroce $\text{♩} = 84-88$

V-ni I, II, Piatfl, T. m., Timp.

74 75

ff
espress.

Tr ba
3

Cor., V-c., C-b., V-te
3

76 77

Ob
3

3

75

78 79

f

Tr-bo

Fl.
Ob.
Cl.

3

10880

*) В партитуре:

musical score system 1, featuring a vocal line and piano accompaniment. The piano part includes a section marked *p* and another section marked *Arpa* and *V-c., V-le*. The vocal line is marked *smile*.

musical score system 2, featuring a vocal line and piano accompaniment. The piano part includes a section marked *p* and another section marked *Arpa* and *V-c., V-le*.

78

musical score system 3, featuring a vocal line and piano accompaniment. The piano part includes a section marked *f stacc. Cor.* and another section marked *p Archi, Timp.* with a *cresc.* marking.

musical score system 4, featuring a vocal line and piano accompaniment. The piano part includes a section marked *f*.

Archi
Arpa
Timp. *f*

Archi

79

molto rit.

Allegro vivace $\text{♩} = 92$

p
Archi

poco a poco cresc. (h)

f détaché

P leggiero
Archit, Arpa

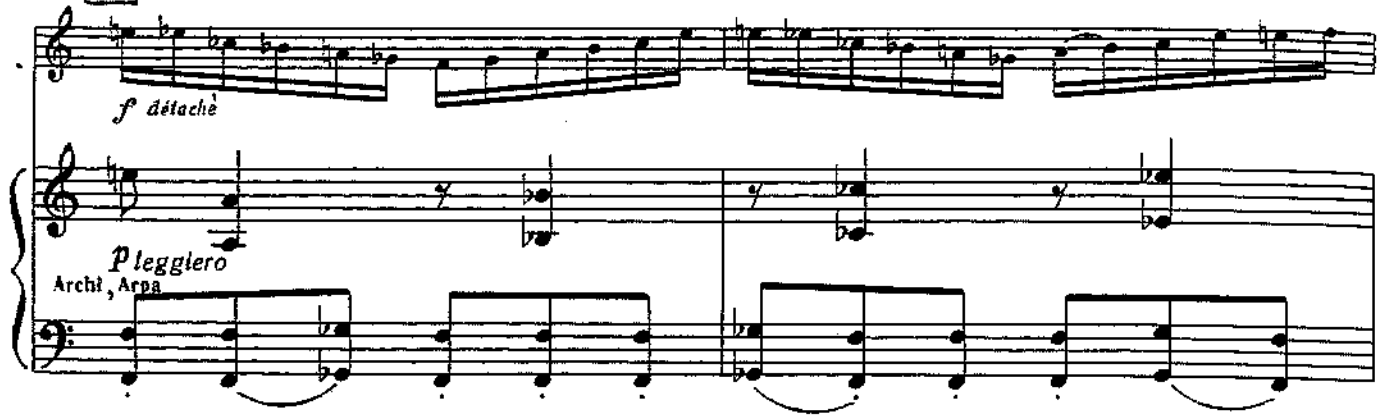

f

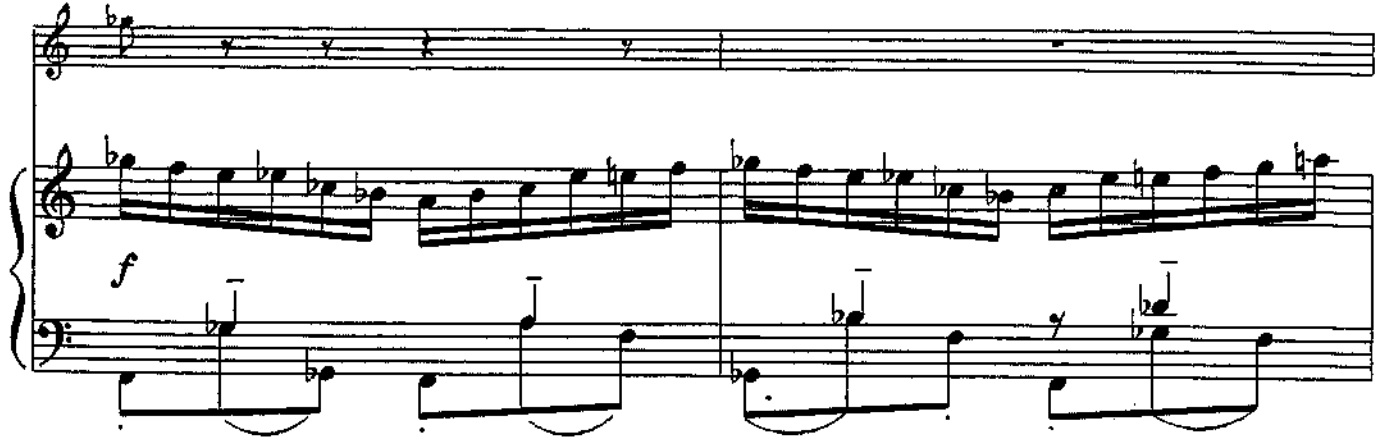

mf

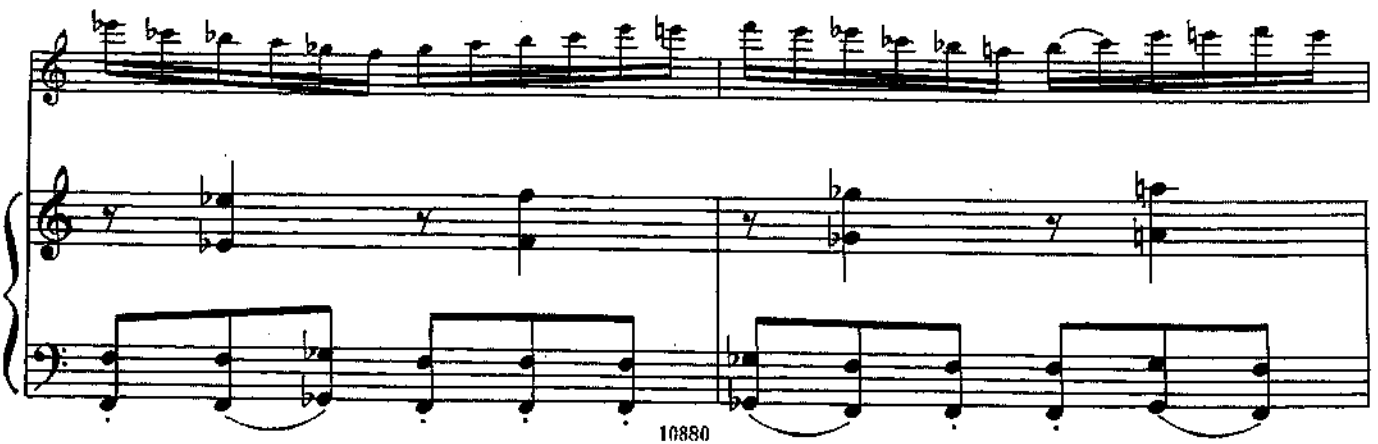
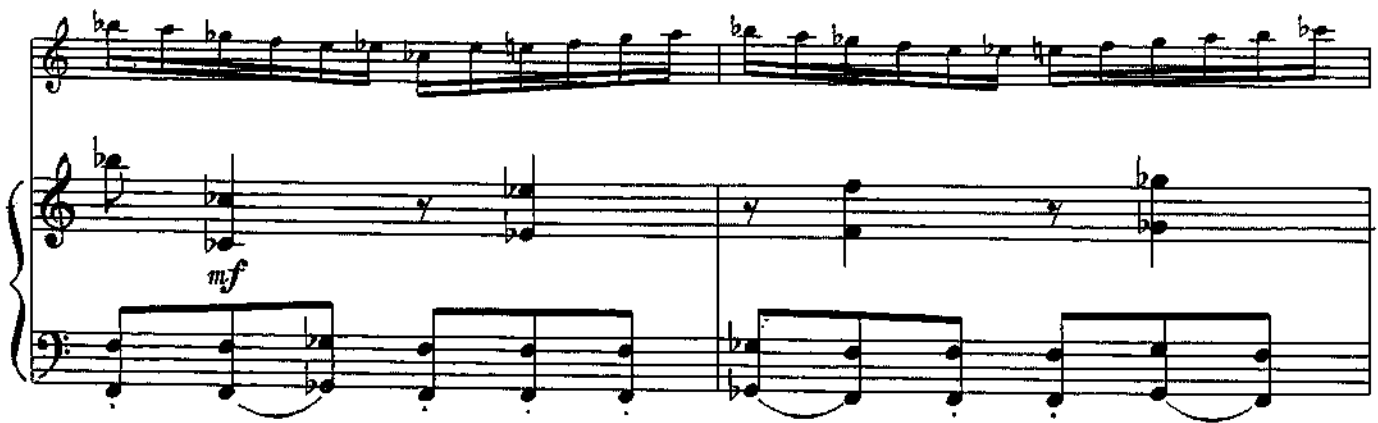

v

mf Arpa
Fag.

Vcl.
Vcl.

C-b. #2.
Timp. #9.

cresc.

ff Vni., V-le., Legni
Fag., V-c.

Timp.
Pialti.
Cassit.
C-b.

84

Violin part: *ff*
 Piano accompaniment: *mf* Archt. Fag., V.c.

85

86

8- *ff* 3 3

p non legato 3 3

8- *ff* 3 3

ff 3 3

8- *ff* 3 3

sf p

Виктору Пикайзену

СОНАТА—МОНОЛОГ

•

для скрипки соло

•

1976

Allegro non troppo $\text{♩} = 120$

- Staff 1: *mf* (mezzo-forte)
- Staff 2: *p* (piano), *rubato*
- Staff 3: *poco rit.* (poco ritardando), *Andante sostenuto* $\text{♩} = 60$, *mf*
- Staff 4: *f* (forte), *rubato*
- Staff 5: *rubato*, *len.* (lento)
- Staff 6: *meno f* (meno forte)
- Staff 7: *tr.* (trill), *p*, *rit.* (ritardando)

f espress.

Poco sostenuto e cantabile $\text{♩} = 89$

ten. *rubato* *ten.*

ten. *ten.*

marcato

pizz. *pizz.*

pizz. *poco rit.*

a tempo

$\text{♩} = 60$

f

mf

espress. *cresc.* IV

10880

rubato
IV

poco rit. a tempo
3 3 3
f

poco a poco accel.

poco a poco rit.

a tempo
espress. ten.

ten. ten. ten. V ten. accel.

ten. rubato

ten. 3 3 3 rit.

a tempo

2
cresc.
sf sf
p dim.

Allegro agitato ♩ = 132-144

(Стучать винтом смычке по подбороднику в разных местах)

IV
IV
p cresc. sf sf sf
secco mf cresc. rit. f

a tempo

f mf
mf cresc. pizz. arco pizz. arco
pizz. arco pizz. arco pizz. arco pizz.

arco

secco

IV II IV IV 4

p sf poco sf a poco sf cresc.

IV rit.

f sf f

f Tempo I ♩ = 60

pizz. pizz. pizz.

pizz. pizz. detaché pizz.

rit. a tempo poco string. 3 3 3

pizz. *f espress. mp cresc.*

a tempo

pizz. arco *f*

p pizz. pizz. pizz. pizz. pizz. pizz. *accel.*

f pizz. pizz. pizz. *poco a poco cresc.*

p pizz. *dim.* arco sul pontic.

cresc. *f* ord.

8 *passionato*

dim. *f*

poco rit. *rubato*

dim. *p*

rubato espress. e vibrato *ten.*

poco rit.

dim.

V rit. V M V

calando

a tempo

sostenuto
tr

mf dim.

p *espress. vibrato* 3

f *poco a poco cresc.* *ff*

mf dolce *dim.*

pizz. *rit.*

Allegro mosso ♩ = 78

f

poco rit. *rubato e sostenuto*

poco rit.

molto ritard.

Largo maestoso

ff

rubato

pizz. p pizz. pizz.

pizz. cresc.

poco rit.

arco

f *p*

ТАНЕЦ

•

для скрипки и фортепиано

•

1926

Patetico

accel. rit.

Скрипка

Фортепиано

Allegro non ma troppo

Continuation of the Allegro non ma troppo section. The violin part (top staff) continues with melodic phrases. The piano accompaniment (bottom two staves) maintains the rhythmic pattern established in the previous system, with the right hand playing eighth notes and the left hand playing a simple bass line.

leggero

non legato
m. s. m. d. m. s. m. d.

3 3

mf

p

m. s. m. d. m. s. m. d.

3 3

p

mf

f

p

pp
quasi pizz.

poco rit.

a tempo

dolce ma marcato

dim. *gliss.* *a tempo rubato*

mp *p* *f*

mp

string.

mp

accel. *rit.*

patetico *dim.*

mp

или:

8 - - - - - 10

dolce *espress.*

10

8 - - - - - 8

8 - - - - - 8

rit.

capriccioso

Scherzando $\text{♩} = 84$

p

8 - - - - - 5

Poco più mosso

a tempo

lento

a tempo

a tempo

8 - - - - - 1

8 - - - - - 1

ПЕСНЯ-ПОЭМА
(в честь ашугов)

•

для скрипки и фортепиано

•

1929

Recitando con espressione $J = 84$
poco accel.

poco rit.

Скрипка

Фортепиано

m. d. *m. d.* *m. d.*

mf *m. s.*

Ped. *

m. d. *m. d.* *m. d.*

m. s. *f*

Ped.

poco rit.

mf *molto espress.*

mp *con Ped.* *

rit.

poco allarg.

a tempo

gliss.

poco a poco cresc.

p

mf poco a poco cresc.

ff

f

8- rit. a tempo

f

pù f *mf*

rit.

dim.

dim.

a tempo 8- rit.

a tempo

rit.

a tempo $\text{♩} = \text{♩}$

p

sempre f e marcato

mf

Tempo 1

mf *molto espress.*

mp

con Ped.

This system contains the second system of music. It features a vocal line at the top and a piano accompaniment below. The vocal line continues with a melodic line. The piano accompaniment consists of chords in the right hand and a rhythmic pattern in the left hand.

poco rit.

This system contains the third system of music. It features a vocal line at the top and a piano accompaniment below. The vocal line concludes with a melodic phrase. The piano accompaniment continues with chords and a rhythmic pattern. A *poco rit.* marking is placed above the vocal line.

a tempo

cantabile

rit.

molto rit.

f *mf*

НОКТЮРН

для скрипки с оркестром

переложение для скрипки
и фортепиано

1941

Andante

Фортепиано

Скрипка

dolce

cresc. *mf espress.* *cresc.* *mp*

cresc. poco a poco *cresc. poco a poco*

f *f* *dim.*

СОДЕРЖАНИЕ

<i>От редакции</i>	8
Концерт для скрипки с оркестром *)	
I. Allegro con fermezza	15
II. Andante sostenuto	44
III. Allegro vivace	58
Концерт-рапсодия для скрипки с оркестром *)	95
Соната-монолог	155
Танец	167
Песня-поэма (В честь ашугов)	181
Ноктюрн для скрипки с оркестром	195

*) Подготовил к изданию Б. Шнапер

АРАМ ИЛЬИЧ ХАЧАТУРЯН
СОБРАНИЕ СОЧИНЕНИЙ. ТОМ ВОСЕМНАДЦАТЫЙ

**Произведения
для скрипки**

Редактор Т. Ямпольский.
Лит. редактор И. Емельянова.
Художник А. Серебряков.
Худож. редактор А. Головкина
Техн. редактор И. Левитас
Корректор Э. Полниская

Подписано в печать 22.07.83. Формат бумаги 60×90¹/₈.
Бумага офсетная № 1. Печать офсет. Объем печ. л. 33,0.
Усл. п. л. 33,0. Уч.-изд. л. 39,62. Тираж 3000 экз. Изд. № 10880.
Зак. № 1880. Цена 6 р. 40 к.

Издательство «Музыка», Москва, Неглинная, 14
Московская типография № 6 «Союзполиграфпрома» при
Государственном комитете СССР по делам издательств,
полиграфии и книжной торговли, 109088, Москва, Ж-88,
Южнопортовая ул, 24

5201000000—434
Х 026 (01)—83 — 425—83

н/м

АРАМ ХАЧАТУРЯН

ТОМ

18

ПРОИЗВЕДЕНИЯ
ДЛЯ СКРИПКИ

партия скрипки

33664-1

ДЕРЖАВНО-ИЗДАТЕЛСКИ
СЪВЕЩАТЕЛСКИ СЪВЕТЪ
Издание 1980 г.
г. Москва

КОНЦЕРТ
для скрипки с оркестром
(1940)

I

Allegro con fermezza

4 **5** 1 4 **10** *f marcato*

simile **15** **20**

25 *f detaché* **30** **35**

40 *mf* *cresc.* *f*

simile **45** **50**

100

mf

105

poco accel.

f rubato

rit.

110

string.

rit.

115

Tempo I

2

120

5

125

f

160

165 *simile*

170 *a tempo*
poco rit. *mf dolce*

175

180 **185** *f*

Meno mosso **190**

mf

195

200

f

205

210

poco a poco cresc.

215

f

Lento ma non troppo
Ad libitum

mf

220

Calenza

poco accel.

poco rit.

f

cresc.

accel.

Poco sostenuto

rit.

accel.

poco rit.

cresc.

a tempo
f *espress.*
p *rúato* *cresc.*

f

a tempo
f

rit. *a tempo*
p *poco a poco cresc.*

IV
f

f

p

f *marcato*

Tempo I

f marcato

mf *cresc.*

f *simile*

235

240

245

250 255

285

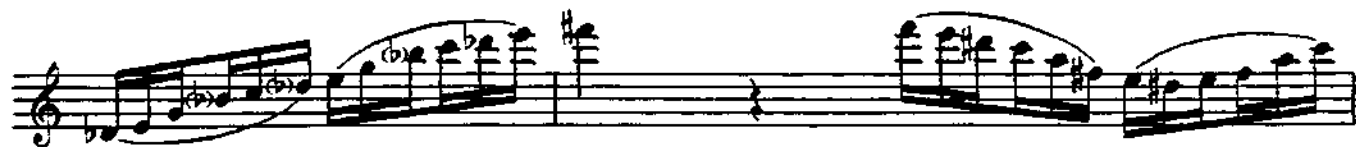

290

295

300

305

310

315

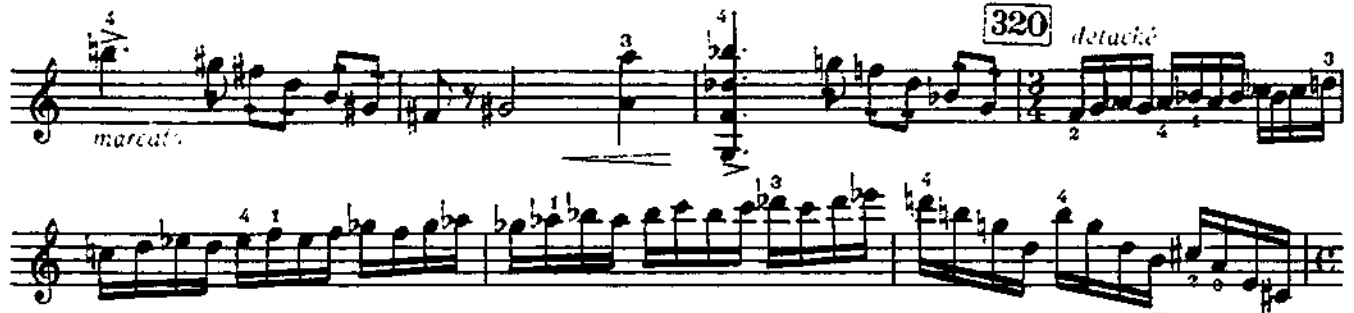

320

detache

325

330

335

340

II

Andante sostenuto

4 5 10 1 1 3 15 5 20 5 25 3

30

mf cantabile espress.

35 40

45

50

55

60 poco a poco accel. p sub. poco a poco cresc.

65

70 a tempo

75

80

p

p

poco a

poco cresc.

85

ff

poco rit.

90

a tempo

mf

poco allarg.

a tempo

cresc.

ff

95

100

105 poco a poco accel.
poco a poco cresc.

110

Allegretto 1/2 = 132
fagilato

115

120

125

Allegro
poco rit.

130 135 5 rit.

Andante

140 145 150 155 160

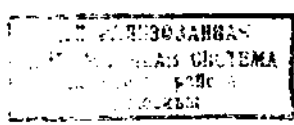

Poco meno mosso

con cord.
mf dolce con d. line

165

mf cresc.

170

f

accel. 175 $\text{♩} = \text{♩}$ Piu mosso

180 rit. dim

$\text{♩} = \text{♩}$ a tempo p

185 poco rit.

a tempo

Tempo 1

190 5 195 1 3

senza sord. (V)

f

200 3 205

210

215 4 220 5

225 5 230 1

a tempo

p cresc

235

poco rit.

poco accel.

8

p

240

poco rit.

a tempo

245

mf

III

Allegro vivace

105

110

Для продолжения

115

dolce

120

Для повторения

125

130

135

cresc.

140

145

f

*) В партитуре последующие восемь тактов повторены дважды.

3 *f* 230

11 235

1 1 0 5 5 5 2 240 245 250 255

IV 260 265 *f cantabile appassionato*

1 3 270 275

2 2 280 IV 285

2 2 290 295

IV 2 2 300 305

III 3 2 310 315

3 2 320 325

1 4 330 335 *f*

340 *mf* 345

350 *poco rit.* *a tempo* 355

360 365 *II* 370

375 *f*

380 385 *mf*

390 395 *cresc.*

400 *dolce*

405 410

415 420

425 *f*

430 435

mf

440

445

450

455

f

460

465 470

475 495

5 5 5 5 5

poco rit.

4

a tempo

500

ff brillante e grazioso

505

p

510

515

f

520

p *f*

525

p

530

535

540

f

1 545 2

550

p *f*

555

p

560

f

565

570

p

575

580

585

590

595

600

605

610 5 615 5 620 5 625 5 630 5

f

44 *cresc.*

635

ff

640

645

650

655

660

665

670

dolce

*) При повторении играть:

715

f

720

725

730

735

740

745

f

750

dim. *mf*

A single musical staff in treble clef with a key signature of one flat. It contains a sequence of notes with slurs and fingerings (1, 2, 3, 4) indicating a melodic line.

785

790

795

800

805

810

815

820

825

spiccato

resc.

830

835

840

845

850

860

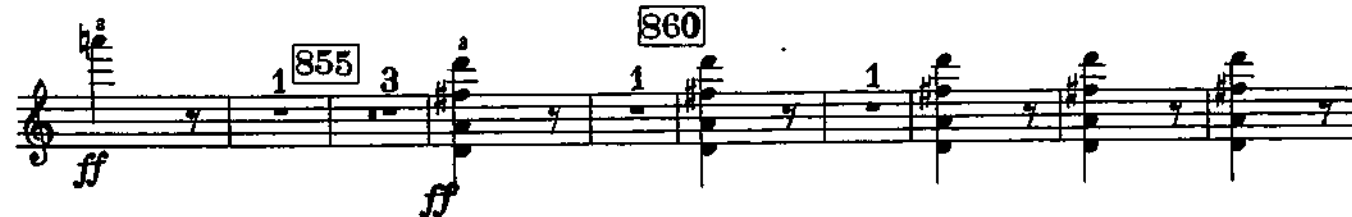

865

870

875

880

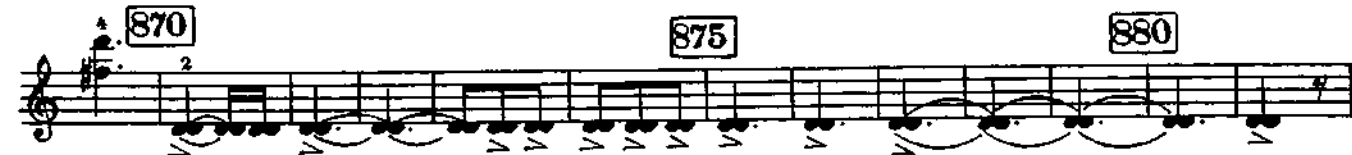

КАДЕНЦИЯ

к первой части концерта

Д. ОЙСТРАХ

220

poco accel.

poco rit. *a tempo*

espress.

cresc.

f *risoluto*

segue

rit. *a tempo*

espress.

mf *cresc.* *rubato*

2 accel. *con l'irio*

10

14

19

tr *ff* *sf*

8 *fff*

p *tranquillo*

Tempo I
marcato *pp* *f marcato*

sf *sf* *sf*

sf *sf* *sf*

sf *sf* *sf*

Tempo I *ff* *marcato* **225** и т. д.

КОНЦЕРТ-РАПСОДИЯ

для скрипки с оркестром
(1961)

Andante sostenuto

8 **1** 1 1 2 1 1 **2** 3 Ф.п.

poco accel. rifard. 1

3 Recitando e poco piu mosso

f rubato

2 2 2 poco rall.

a tempo

poco rall.

2 2 3 a tempo

poco a poco string.

molto rit.

tr

rubato

molto rit.

a tempo

cresc.

p

f tranquillo espress.

4

5

6

7

12

13

14

molto rit. 15 *a tempo*

6 3 V 1 1 6 6

18 IV 2 6 *f* *espress.*

6 1 1 6 1 2 2

II 2 1 3 V II 1 3 3 *sf*

IV 3 3 3

19

1 20 4 3 1 1 6 6 1 6 6

21 6 6 2

rit. **22** a tempo poco a poco animato

Allegro ma non troppo

28 *f*

29

30

31

32 *f* 1

33 *f* 2

34

35

36

37

38

3 1 3

3 0 1 4

f

This section contains measures 38 and 39. Measure 38 begins with a treble clef, a 2/4 time signature, and a forte (*f*) dynamic. It features a series of eighth-note runs. Measure 39 continues with similar eighth-note patterns, including triplets and fingerings (3, 1, 3) and (3, 0, 1, 4).

39

f

2

This section contains measures 39 and 40. Measure 39 is in a key with one sharp (F#) and features a forte (*f*) dynamic. It consists of chords and eighth notes. Measure 40 continues with similar chordal textures and includes a fingering of 2.

40

f

2

41

f

f marcato

This section contains measures 40 and 41. Measure 40 starts with a forte (*f*) dynamic and includes a fingering of 2. Measure 41 continues with a forte (*f*) dynamic and includes a fingering of 2. The section concludes with a *f marcato* dynamic marking.

42

6

43

1

This section contains measures 42 and 43. Measure 42 features a treble clef and a 2/4 time signature, with a fingering of 6. Measure 43 continues with a fingering of 1.

3 8 V 8 11 1

f marcato

f marcato

45 1 3 1

8 1 46 9 poco rit.

47 a tempo

3 b 3 b 48

poco rit. 49 a tempo

50

51 V

52 V

53 6 54 V 3 1 3 3 3 3 3

3 3 3 *cresc.* 3 3 3 1 3 2 8 3 1

61 *p* *cresc.*

62 *v*

63 *v*

64

65

66

67 *poco rit.*
4/4

5

87 Poco meno mosso

88

89

90

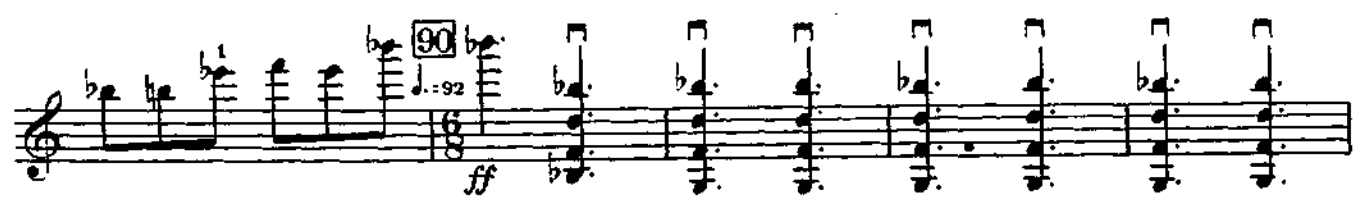

91

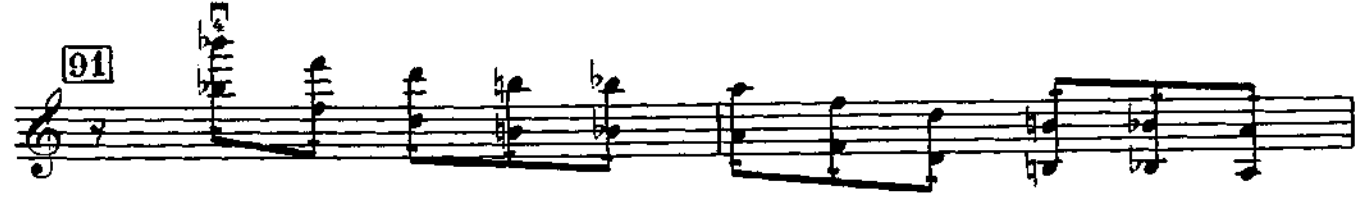

92

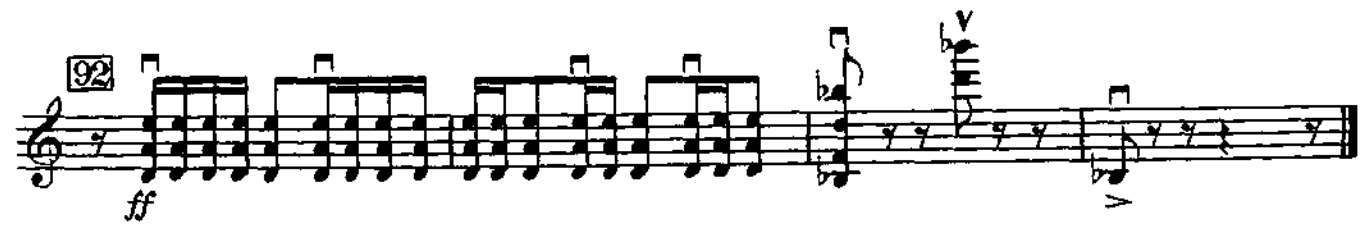

ТАНЕЦ

для скрипки и фортепиано

(1926)

Patetico. Allegro ma non troppo

3 2 3 2 3 2 V

mf

leggiero

mf *f*

poco rit. *a tempo*

8

8

5

3 3 3

molto cresc. *ff*

5

dim.

8

Gliss. *dim.* 7

a tempo rubato

8

10

dolce espress. 10

8

9

capriccioso *rit.* V

Scherzando

3 p

rit. *mp* *f*

f *ff* *lento*

rit. *f* Poco piu mosso

a tempo *lento*

a tempo *pp*

cres.

rit.

Tempo I

f *molto* *lento*

a tempo

f *molto* *cresc.*

cresc.

rit.

gliss.

ПЕСНЯ-ПОЭМА

(В честь ашугов)

для скрипки и фортепиано

(1929)

Recitando con espressione

4

mf *molto espress.*

rit. *a tempo*

cantabile *rit.* 5

rubato *V* *a tempo*

gliss. IV *poco a poco cresc.*

8 *rit.* *a tempo* *rit.*

ff *f* *rit.*

a tempo

a tempo

p

f accentuato *p espress.*

f *rit.*

p *Poco meno mosso*

cresc. *Meno mosso*

mf *Tempo I*

cantabile *a tempo*

molto rit. *rit.*

НОКТЮРН

для скрипки с оркестром

(1941)

Andante

5

mp

cresc.

p dolce

cresc.

mf espress.

cresc. poco a poco

f

p

p

cresc. molto

rit.

pp

10860

СОДЕРЖАНИЕ

Концерт для скрипки с оркестром	
I. <i>Allegro con fermezza</i>	3
II. <i>Andante sostenuto</i>	15
III. <i>Allegro vivace</i>	20
Концерт-рапсодия для скрипки с оркестром	37
Соната-монолог (см. основную часть издания)	
Танец	57
Песня-поэма (В честь ашугов)	61
Ноктюрн для скрипки с оркестром	63