

# Хава нагила

Нотная библиотека  
С.Бувайло г.Сумы

Moderato **2**

*f* *mp* *tr*

8 *tr* 3

15 *tr* *tr* 3

21 **2** *f* *tr* 3

25 3

29 **3** 3

33 3

37 **4** *tr* 3

41 3

45 **5**

## Flute

# Хава нагила

Нотная библиотека  
С.Бувайло г.Сумы

Moderato

1

mf f mp

3

tr

tr f

3 tr

3

3

tr 3

3

3

Clarinet in B $\flat$  I

52

1. 2.

58

3 3 3

# Хава нагила

Нотная библиотека  
С.Буйвайло г.Сумы

Moderato

1

mf f mp

3

tr tr tr

2 f

3 tr 3

3 f

3

4 3 tr

3

5

Clarinet in B $\flat$  II-III

52

1. 2.

58

# Хава нагила

Нотная библиотека  
С.Бувайло г.Сумы

Moderato

1

*mf* *f* *p*

6

13

19

2

24

28

3

32

36

4

40

44

5

# Хава нагила

Нотная библиотека  
С.Бувайло г.Сумы

**Moderato**  
**2**

**1**

*f* *mp*

8

15

**2**

*f*

21

25

**3**

29

33

**4**

37

41

**5**

45

Trumpet in B $\flat$ 

# Хава нагила

Нотная библиотека  
С.Бувайло г.Сумы

Moderato **2**

**1**

**6**

*f* *p*

12 *mp*

17

**2**

21 *f*

25

**3**

29

33

**4**

37

40

**5**

45

Trombone

49

53

57

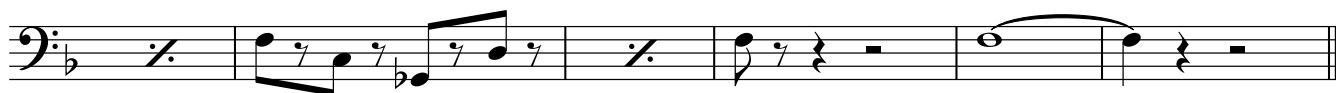

# Хава нагила

Нотная библиотека  
С.Бувайло г.Сумы

Moderato

8 1

*mf* *f* *p*

18 2

*f*

29 3

37 4

43 5

3

53 1. 2.

58

# Хава нагила

Нотная библиотека  
С.Бувайло г.Сумы

Moderato **2**

**1**

*f* *mp*

8

15

21 **2**

*f*

25

29 **3**

33

37 **4**

41

45 **5**

## Cornet in B♭ I

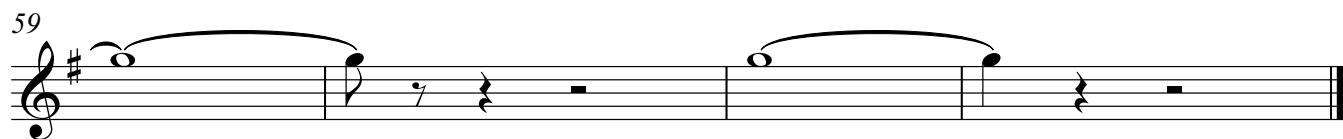
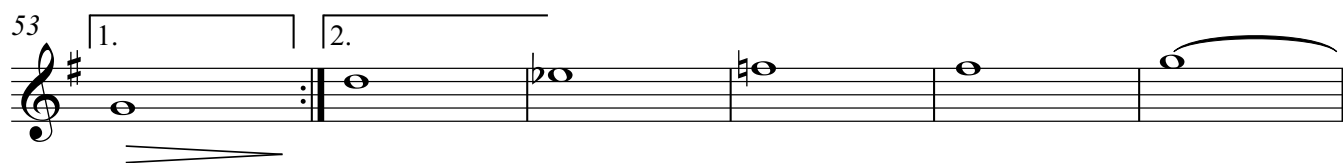

# Хава нагила

Нотная библиотека  
С.Бувайло г.Сумы

Moderato **2**

**1**

*f* *mp*

8

15

**2**

21

25

**3**

29

33

**4**

37

41

**5**

45

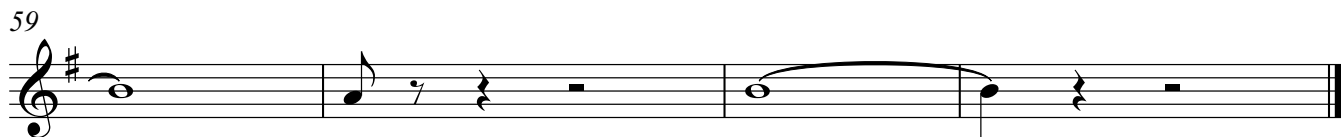
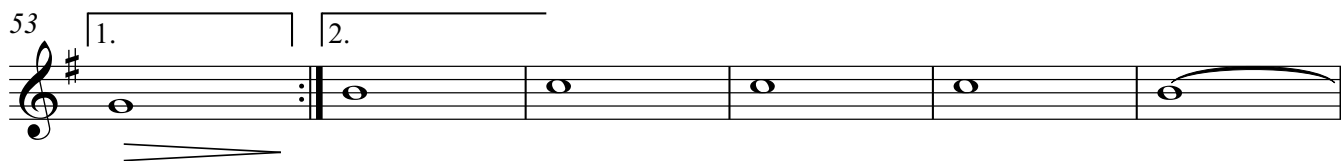
Cornet in B $\flat$  II

# Хава нагила

Нотная библиотека  
С.Буйвайло г.Сумы

Moderato

1

45 5

52

56

59

# Хава нагила

Нотная библиотека  
С.Бувайло г.Сумы

Moderato

1

6

14

21

2

25

29

3

33

37

4

41

45

5

49

53

57

