

Л. ХОДЖА-ЭЙНАТОВ

КОНЦЕРТНАЯ СЮИТА

для скрипки с оркестром

Клавир

ГОСУДАРСТВЕННОЕ МУЗЫКАЛЬНОЕ ИЗДАТЕЛЬСТВО
Ленинград 1951 Москва

КОНЦЕРТНАЯ СЮИТА

Л. ХОДЖА-ЭЙНАТОВ

1

Quasi recitativo

Скрипка

f pesante

Фортепиано
(оркестр)

p *f* *f*

1 3

2 Poco più mosso

sul G

6

7 Andante sostenuto

— do *f* *f*

— do *f* *f*

p *mf* *p*

p *mf* *p*

2

Animato molto

sf *sf* *sf* *sf* *sf*

9 Allegro moderato

8 10 *p* *cre* *scen*

do *do* *f*

11 *f*

f

13

14 *p* cre seen do

p cre seen do

f *s* *p*

mf *p*

f

p *f*

rit. 15 *a tempo* *sulf*

mf *p dolce*

p

20

f

subp

21

22

28 *p* *cre* *seen*

p *cre* *seen*

do *do* *ff*

allargando *gliss.*

ff pesante

3

Andante tranquillo e molto cantabile

Allegro risoluto

f

f *p* *cre* *scen* *do*

34 *sul G senza sordino* *sul D*

f

p *f*

35

36

39 *sul G*

f *f*

sul D

f *p*

f *p*

40

f

Two systems of musical notation. The first system consists of a vocal line and a piano accompaniment. The vocal line is marked *mf* and features a melodic line with slurs. The piano accompaniment is also marked *mf* and features a rhythmic pattern of eighth notes in the right hand and chords in the left hand.

Two systems of musical notation. The first system is marked with a boxed measure number **43** and a dynamic marking of *p*. The vocal line includes the lyrics "cre —". The piano accompaniment is marked *p* and features a rhythmic pattern of eighth notes in the right hand and chords in the left hand.

Two systems of musical notation. The first system is marked with a dynamic marking of *f*. The vocal line includes the lyrics "seen do". The piano accompaniment is marked *f* and features a rhythmic pattern of eighth notes in the right hand and chords in the left hand.

Two systems of musical notation. The first system is marked with a boxed measure number **44** and a dynamic marking of *p*. The piano accompaniment is marked *p* and features a rhythmic pattern of eighth notes in the right hand and chords in the left hand.

mf

mf

45

p *po* *co* *a*

p *po* *co* *a*

po *co* *ere* *seen*

po *co* *ere* *seen*

46

do *f*

do *f*

47

48

49

Continuation of the first system, measures 49-50. The treble staff continues with the arpeggiated pattern. The grand staff continues with the melodic and harmonic accompaniment. A dynamic marking of *f* is present in the bass clef.

50

51

52 *sul G*

f

sul D

p *f*

p *f*

53

f

Редактор М. Нюрнберг

Подп. к печ. 13 VII 1951 г. М-27813

Бумага 82x110¹/₁₆ = 1,88 бум. л. —

— 6,28 л. л. Тираж 500

Заказ № 340

Типо-литография Музгиза
Ленинград, Лиговская, 94

Скрипка

Л. ХОДЖА-ЭЙНАТОВ

КОНЦЕРТНАЯ СЮИТА
для скрипки с оркестром

КОНЦЕРТНАЯ СЮИТА

1

Л. ХОДЖА-ЭЙНАТОВ

Quasi recitativo

2

Animato molto

Allegro moderato

4

11

f

f

f *subp* *mf* *p*

12

f

f

13

f

f *p*

f

f *p* *p* *cre*

f

f

rit. 15 *a tempo*
sul ♪

f *mf* *p dolce*

6
[20] *f*

5 *f* *f*

1 [21] *p*

cre — — — — — *scen* — — — — — *do*

f

[22] *ff* *ff*

ff *ff*

ff

7

ff *subp*

23

p

mf *p* *gliss.*

24 *sul D*

p *gliss.*

ff

trmn *trmn* *trmn* *ff*

ff

25

p 1

3

Andante tranquillo e molto cantabile

9 29 2 *sul G* *ten.*

p *mp* *mf* *rit.* *ten.* *cre-*

30 *a tempo e poco a poco animato* *p* *mf* *ten.* *molto passione* *cre-*

seen *do* 31 *f*

f *p* 32 *f* *allargando* *mf* *allargando*

ten. *f* *p* *f* *allargando*

p *mp* *p* *f* *4*

10

Con sordino

mf

6

33

a tempo

p

allargando

pp morendo → *ppp*

4

Allegro risoluto

10 34 *sul G* *senza sordino*

f

sul D

35

f

36

f

41 *p dolce*

42 *mf p*

mf

43 *p cre*

44 *f p*

scen do

mf

45 *p po co a po*

46 *f*

co cre scen do

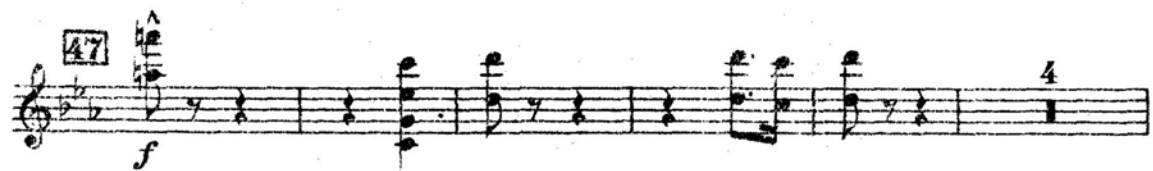

f *f*

55

f

56

ff *ff*

fff

(*senza rit.*)

ff *ff*

1950 r.

Л. ХОДЖА-ЭЙНАТОВ

КОНЦЕРТНАЯ СЮИТА

для скрипки с оркестром

МУЗГИЗ
1951