

**К**онцертный  
репертуар  
скрипача

**В. ХОДЯШЕВ**

**ПЬЕСЫ—КАРТИНЫ**

ИЗ БАЛЕТА  
«ЧУДЕСНАЯ ВЫШИВАЛЬЩИЦА»

ДЛЯ СКРИПКИ И ФОРТЕПИАНО

ПЬЕСЫ - КАРТИНЫ  
из балета „Чудесная вышивальщица“

1. Три портрета: Эльпиге, Ырсула, Юман

Транскрипция для скрипки и фортепиано автора

В. ХОДЯШЕВ

- System 2:** The Violino part features a *dim.* (diminuendo) marking. The Piano part includes accents (>) and a fermata.
- System 4:** Continuation of the musical themes from the previous systems.

8

*tr*

*mp*

8

*pp*

*p*

*pp*

8

con sord

*f con affettuoso*

**5** Andante mesto e recitando

*pp*

*mf*

senza sord. pizz.

**8** Allegro risoluto

marcato

arco *v* *p* **9**

*cresc.* **10** *f*

*trm*

*pizz.*

*cresc.*

*poco allarg.*

*cresc.*

*ff*

8 - - - - -

### 2. Сцена Эльпиге и Юмана

*arco*

*p molto espress.*

**1**

*Andante con anima*

*p*

2

cresc. *mf* 3 *mf marcato espress.*

4 *mp* *poco cresc.* *mf* *f*

sul D<sup>r</sup>

rit.

5 *p* Più animato

*trm*

*trm*

*cresc.*

*trm*

*trm*

6 *mf*

*p* *poco a poco morendo* *ppp*

*p* *m. s.* *pp*

*Red.*

### 3. Пчёлки

*con sord.*

*f* *Allegro leggiero*

*mf.*

*p* *mf.*

**1**

*p*

8

2 *mf* *mp*

*mp.*

8

3 *p* *pp* *poco a poco cresc. molto* *poco a poco cresc.*

8

8

4 *ff*

8

8

8

8

*f*

*loco*

*mf*

*mp*

*loco*

*mf*

6

*f*

8

*dim.*

*dim. molto*

*p*

*pp*

# 4. Колыбельная

(senza sord.)

v

Andante con moto

*respr.*

*poco a poco cresc.*

*poco a poco cresc.*

**3** *mf*

*mf*

*cresc.*

*cresc.*

*f*

4

*f marcato*

5

*più f*  
*più f e grandioso*

Key features of the score include: *mp* dynamic markings; a boxed measure number '9' in the first system and '10' in the second system; various articulation marks such as accents and slurs; and a complex piano accompaniment with dense textures and melodic lines.

dim. *p* *pp*  
*p* poco a poco morendo *pp*

### 5. Танец с разноцветными нитками

*Allegretto* *p*  
*p*  
*cresc.* *cresc.*  
 1

*mf cresc. acceler.*

*mf cresc.*

*f*

**2** *Allegro giocoso*  
пр. р. (наперстком) по крышке рояля

*f*

*p*

*v v v*

*p*

*p*

This system continues the piano accompaniment from the previous system. It features a melodic line in the right hand and a bass line in the left hand, both marked *p*.

This system concludes the piano accompaniment with a melodic line in the right hand and a bass line in the left hand.

3 *poco a poco cresc.*

*poco a poco cresc.*

*mf* *cresc.*

*mf* *cresc.*

4 *f*

6 *mp*

*mp*

*m. d. marcato*

7 *mf*

*sonore*

## *Содержание*

1. Три портрета. Эльпиге, Ырсула, Юман . . . . .	1
2. Сцена Эльпиге и Юмана . . . . .	8
3. Пчелки . . . . .	14
4. Колыбельная . . . . .	17
5. Танец с разноцветными нитками . . . . .	23

Москва  
ВСЕСОЮЗНОЕ  
ИЗДАТЕЛЬСТВО  
СОВЕТСКИЙ  
КОМПОЗИТОР  
1984

Виктор Александрович Ходяшев  
ПЬЕСЫ - КАРТИНЫ  
ИЗ БАЛЕТА "ЧУДЕСНАЯ ВЫШИВАЛЬЩИЦА"

для скрипки и фортепиано

Редактор В. Сумроков. Техн. редактор Е. Блюменталь  
Корректор Е. Карташова

Подп. к печ. 06.01.84. Форм. бум. 60x90 1/8. Бумага офсетная № 1  
Печать офсетная. Печ. л. 5,5. Усл. кр.-отт. 6,0. Уч.-изд. л. 6,75. Тираж 650 экз.  
Изд. № 6717. Зак. 387. Цена 1 р.

Всесоюзное издательство "Советский композитор",  
103006, Москва, К-6, Садовая-Триумфальная ул., 14 - 12

Московская типография № 9 Союзполиграфпрома.  
Москва, Волочаевская ул., 40

X  $\frac{5207010000 - 072}{082(02) - 84}$  407 - 83

1. Три портрета: Эльпиге, Ырсула, Юман

Транскрипция для скрипки и фортепиано автора

Редакция партии скрипки Э. Грача

Andante a piacere

В. ХОДЯШЕВ

- Staff 4:** Continues with a second ending bracket labeled "2".
- Staff 5:** Features a third ending bracket labeled "3".

# Violino

**5** Andante mesto e recitando  
con sord

**Allegro risoluto**

**8** senza sord.  
pizz.

# Violino

poco allarg.

sf *cresc.* *fff*

## 2. Сцена Эльпиге и Юмана

Andante con anima

arco **1** *p molto espr.*

**2**

*cresc.* *mf*

**3**

**4** *mp*

*poco cresc.* *mf*

sul D **5** Più animato *p* *leggiere*

rit.  $\frac{4}{4}$  e dim.

*cresc.* **6**

*mp*

# Violino

The score contains various musical notations including slurs, accents, and fingerings (e.g., 1, 2, 3, 4). Trills are marked with *trm* and vibrato with *vibrato molto*.

Violino

3. Пчёлки

Allegro leggiero  
con sord.

## 4. Колыбельная

## Violino

Andante con moto

3 senza sord.

1

2

3

4

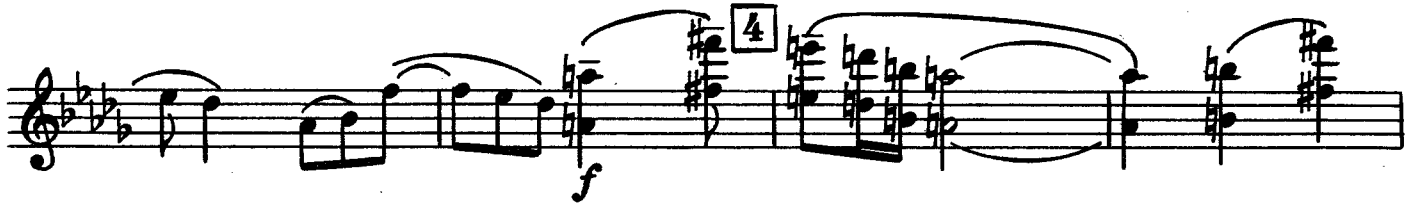

5

# Violino

sub. *p* *cresc. molto*

**6** *f* *spiccato sempre*

sub. *mp* *poco a poco cresc. molto*

**8** *ff* *dim. molto*

**9** *mp*

# Violino

**3**  
*poco a poco cresc.*

*mf* *cresc.*

**4**  
*f.* *dim.*

**5**  
*p espressivo appassionato*

**6**  
*mp*

Violino

7 *mf*

8 *f*

*cresc.*

9 *più f*

10 *sf*

*tr* *tr* *saltando sf* *pp* *poco cresc.*

11 *p*

*poco a poco cresc. molto*

# Violino

Violino score for measures 12-15. The music is in treble clef with a key signature of three sharps (F#, C#, G#). Measure 12 is marked with a box containing the number 12 and a forte (*f*) dynamic. It features a series of sixteenth-note runs with slurs and fingerings (1, 2, 3). Measure 13 is marked with a box containing the number 13, a *cresc.* marking, and a *più f* dynamic. It continues with similar sixteenth-note patterns and includes accents. Measure 14 is marked with a box containing the number 14 and a fortissimo (*ff*) dynamic. Measure 15 is marked with a box containing the number 15 and a *marcatissimo (non arpeggiato)* dynamic. The final measure of 15 is marked *fff* and includes the instruction *sul G* with a G-clef symbol.