

КОГДА ИДЁШЬ ТЫ НА СВИДАНИЕ

А. Новиков
аранж. А. Школяр

- Staff 3:** Continues the melodic line with slurs and rests.

КОГДА ИДЁШЬ ТЫ НА СВИДАНИЕ

А. Новиков
аранж. А. Школяр

КОГДА ИДЁШЬ ТЫ НА СВИДАНИЕ

А. Новиков
аранж. А. Школяр

КОГДА ИДЁШЬ ТЫ НА СВИДАНИЕ

А. Новиков
аранж. А. Школяр

КОГДА ИДЁШЬ ТЫ НА СВИДАНИЕ

А. Новиков
аранж. А. Школяр

КОГДА ИДЁШЬ ТЫ НА СВИДАНИЕ

А. Новиков
аранж. А. Школяр

Малый барабан

КОГДА ИДЁШЬ ТЫ НА СВИДАНИЕ

А. Новиков
аранж. А. Школяр

Тарелки Большой барабан

КОГДА ИДЁШЬ ТЫ НА СВИДАНИЕ

А. Новиков
аранж. А. Школяр

КОГДА ИДЁШЬ ТЫ НА СВИДАНИЕ

А. Новиков
аранж. А. Школяр

КОГДА ИДЁШЬ ТЫ НА СВИДАНИЕ

А. Новиков
аранж. А. Школяр

КОГДА ИДЁШЬ ТЫ НА СВИДАНИЕ

А. Новиков
аранж. А. Школяр

КОГДА ИДЁШЬ ТЫ НА СВИДАНИЕ

А. Новиков
аранж. А. Школяр

Тенор 1

КОГДА ИДЁШЬ ТЫ НА СВИДАНИЕ

А. Новиков
аранж. А. Школяр

f

1

mf

f

2

mf

1.

2.

Тенор 2

КОГДА ИДЁШЬ ТЫ НА СВИДАНИЕ

А. Новиков
аранж. А. Школяр

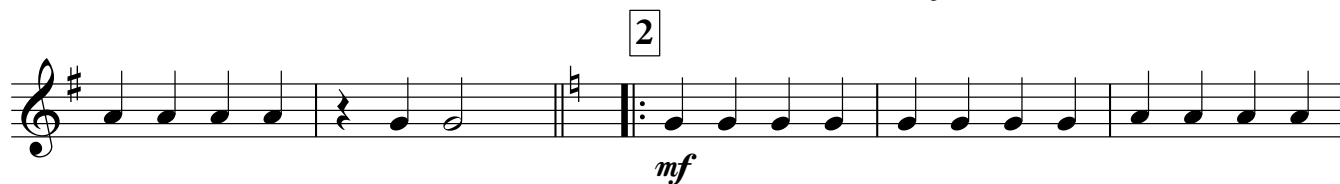
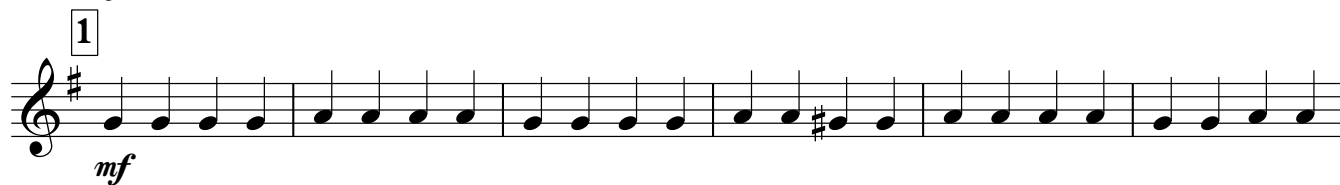

Baritone

КОГДА ИДЁШЬ ТЫ НА СВИДАНИЕ

А. Новиков
аранж. А. Школяр

КОГДА ИДЁШЬ ТЫ НА СВИДАНИЕ

А. Новиков
аранж. А. Школяр

1. Musical staff 1: Bass clef, 4/4 time signature, key signature of one flat. The staff contains a rhythmic pattern of quarter notes with rests. Dynamics: *f*.

2. Musical staff 2: Bass clef, 4/4 time signature, key signature of one flat. The staff contains a melodic line of quarter notes. Dynamics: *mf*.

3. Musical staff 3: Bass clef, 4/4 time signature, key signature of one flat. The staff contains a melodic line of quarter notes with a repeat sign. Dynamics: *f*.

4. Musical staff 4: Bass clef, 4/4 time signature, key signature of one flat. The staff contains a melodic line with a slur and a repeat sign. Dynamics: *mf*.

5. Musical staff 5: Bass clef, 4/4 time signature, key signature of one flat. The staff contains a melodic line of quarter notes.

6. Musical staff 6: Bass clef, 4/4 time signature, key signature of one flat. The staff contains a melodic line with first and second endings. Dynamics: *mf*.

КОГДА ИДЁШЬ ТЫ НА СВИДАНИЕ

А. Новиков
аранж. А. Школяр

f

mf

f

mf

1. 2.