

Clarinet B \flat 1

КОГДА ВЕСНА ПРИДЁТ

из кинофильма "ВЕСНА НА ЗАРЕЧНОЙ УЛИЦЕ"

Б. Мокроусов

инстр. А. Школяр

♩ = 180

mf

mf

2

1

mf

5

2

1. **2.**

mf

3

mf

4

2

f

5

rit.

p

КОГДА ВЕСНА ПРИДЁТ

из кинофильма "ВЕСНА НА ЗАРЕЧНОЙ УЛИЦЕ"

Б. Мокроусов

инстр. А. Школяр

Alto Saxophone 1

КОГДА ВЕСНА ПРИДЁТ

из кинофильма "ВЕСНА НА ЗАРЕЧНОЙ УЛИЦЕ"

Б. Мокроусов

инстр. А. Школяр

♩ = 180

4

mf

mf

1

2

1. 2.

mf *mf*

3

4 5

5

f

rit. . . .

p

КОГДА ВЕСНА ПРИДЁТ

из кинофильма "ВЕСНА НА ЗАРЕЧНОЙ УЛИЦЕ"

Б. Мокроусов
инстр. А. Школяр

♩ = 180

4

mf

mf

1

2

1. 2.

mf *mf*

3

mf

4 5

mf

5

f

rit. . . .

p

Малый барабан

КОГДА ВЕСНА ПРИДЁТ

Б. Мокроусов
инстр. А. Школяр

♩ = 180

из кинофильма "ВЕСНА НА ЗАРЕЧНОЙ УЛИЦЕ"

4 8

mf

4 4

mp

1 4

mf

2 4

1. 2.

3 4 8

mp

4 4

mf

5

rit.
p

Тарелки Большой барабан

КОГДА ВЕСНА ПРИДЁТ

из кинофильма "ВЕСНА НА ЗАРЕЧНОЙ УЛИЦЕ"

Б. Мокроусов

инстр. А. Школяр

♩ = 180

4

mf

4 8 12

mp

1 4

mf

2 4 4

mf

1. 2.

3 4 8

mp

4 4

mf

mf

5 4

mf

rit.

p

Cornet B \flat 1

КОГДА ВЕСНА ПРИДЁТ

из кинофильма "ВЕСНА НА ЗАРЕЧНОЙ УЛИЦЕ"

Б. Мокроусов
инстр. А. Школяр

$\text{♩} = 180$

Horn Eb 1

КОГДА ВЕСНА ПРИДЁТ

из кинофильма "ВЕСНА НА ЗАРЕЧНОЙ УЛИЦЕ"

Б. Мокроусов
инстр. А. Школяр

♩ = 180

- Staff 1: *mf*
- Staff 3: *mf*, with a first ending bracket marked '1'.
- Staff 4: Continuation of the melody.
- Staff 5: Second ending bracket marked '2'.
- Staff 6: First ending bracket marked '1.' and second ending bracket marked '2.'.
- Staff 8: Continuation of the melody.
- Staff 9: *f*, with a first ending bracket marked '5'.
- Staff 10: *p*, with a *rit.* marking and a dotted line.

Horn Eb 2

КОГДА ВЕСНА ПРИДЁТ

из кинофильма "ВЕСНА НА ЗАРЕЧНОЙ УЛИЦЕ"

Б. Мокроусов
инстр. А. Школяр

♩ = 180

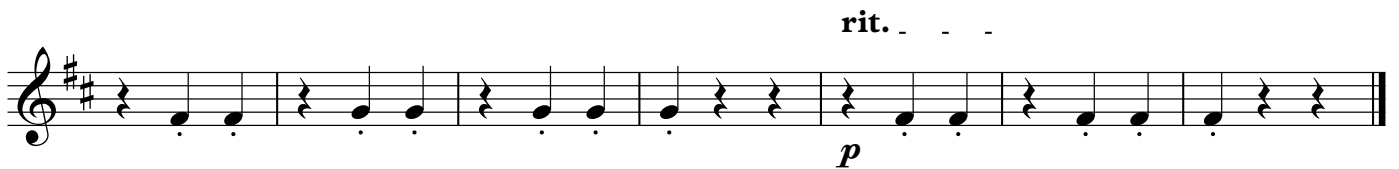
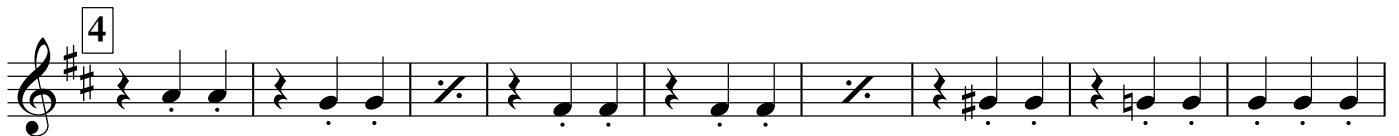
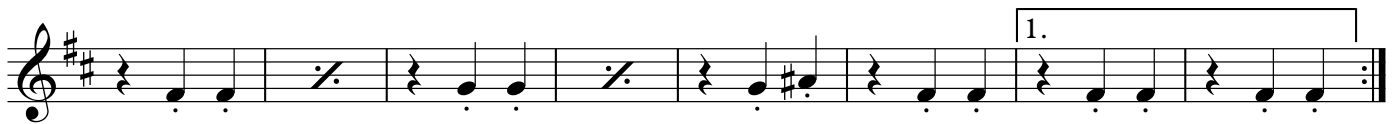
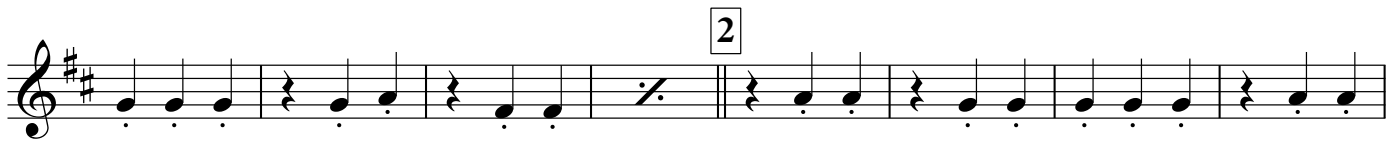
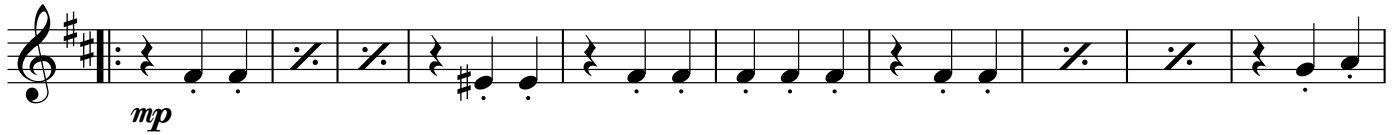
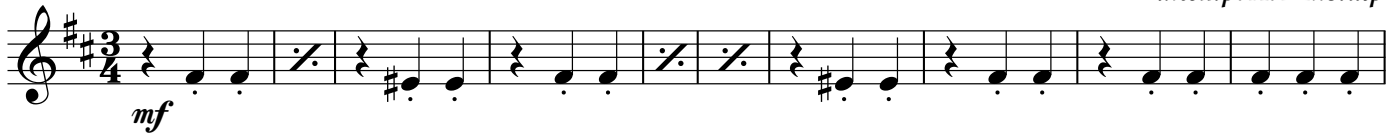

Тенор 1

КОГДА ВЕСНА ПРИДЁТ

Б. Мокроусов

инстр. А. Школяр

♩ = 180

из кинофильма "ВЕСНА НА ЗАРЕЧНОЙ УЛИЦЕ"

Тенор 2

КОГДА ВЕСНА ПРИДЁТ

из кинофильма "ВЕСНА НА ЗАРЕЧНОЙ УЛИЦЕ"

Б. Мокроусов

инстр. А. Школяр

♩ = 180

Eleventh musical staff, treble clef, key signature of one sharp (F#), 3/4 time signature. It begins with a *p* dynamic marking and includes a *rit.* (ritardando) marking. The melody concludes with quarter notes and eighth notes.

Baritone

КОГДА ВЕСНА ПРИДЁТ

Б. Мокроусов

инстр. А. Школяр

$\text{♩} = 180$

из кинофильма "ВЕСНА НА ЗАРЕЧНОЙ УЛИЦЕ"

3

mf

3

mp

2

mf

1

2

7

1.

2.

3

mf

4

5

f

rit.

p

Bass 1

КОГДА ВЕСНА ПРИДЁТ

♩ = 180

из кинофильма "ВЕСНА НА ЗАРЕЧНОЙ УЛИЦЕ"

Б. Мокроусов
инстр. А. Школяр

mf

mp

1
mf

2

1. **2.**

3
mp

4

5
f

p rit. . . .

Bass 2

КОГДА ВЕСНА ПРИДЁТ

♩ = 180

из кинофильма "ВЕСНА НА ЗАРЕЧНОЙ УЛИЦЕ"

Б. Мокроусов
инстр. А. Школяр

Eleventh staff of music, concluding with a *p* dynamic marking and a *rit.* (ritardando) instruction.