

Голос

муз. Е. Крылатов

Adagio

rit. Bossa-nova, ♩=135

2

8 [1]

15 [2]

22

29 [3]

36

42 [4]

49

54 3

60 [5] 8 [6] 6 1. 2 4

80 7

87 8

94

101 9

106 3 rall.

Кларнет in B \flat

Колыбельная Умки

муз. Е. Крылатов
rit.

Adagio

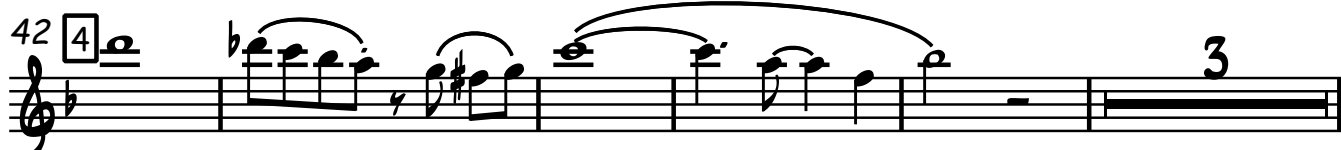
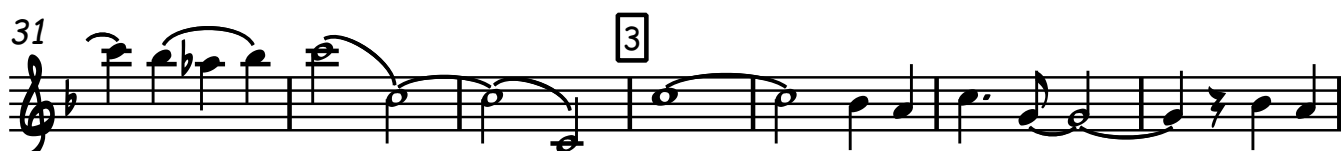
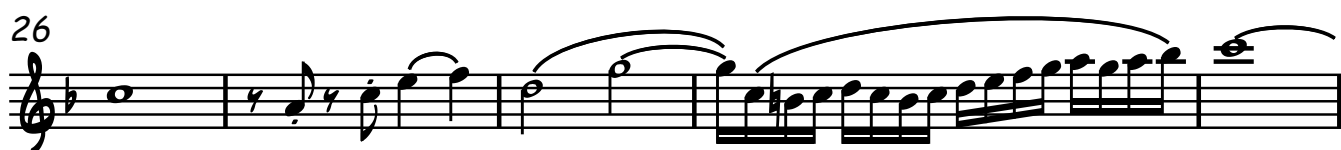
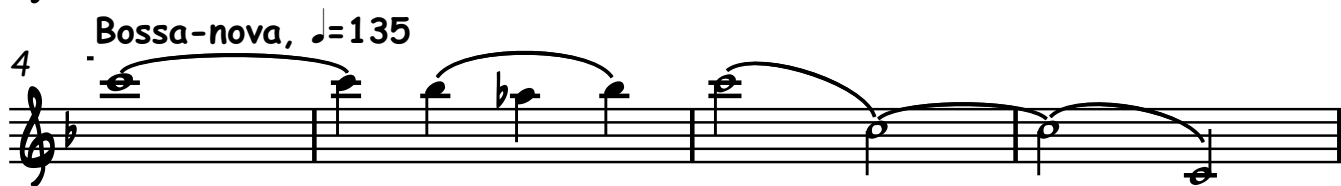
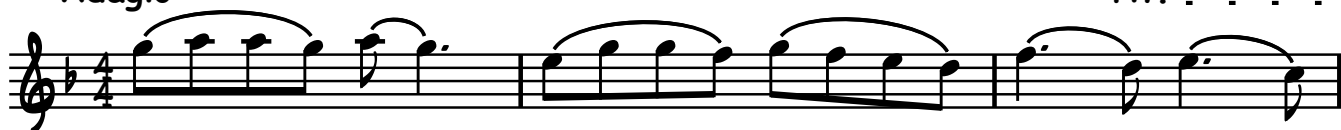

61

67

72

79

84

88

96

102

107

Сакс-тенор in B \flat

Колыбельная Умки

муз. Е. Крылатов

Adagio

rit. . . Bossa-nova, $\text{♩} = 135$

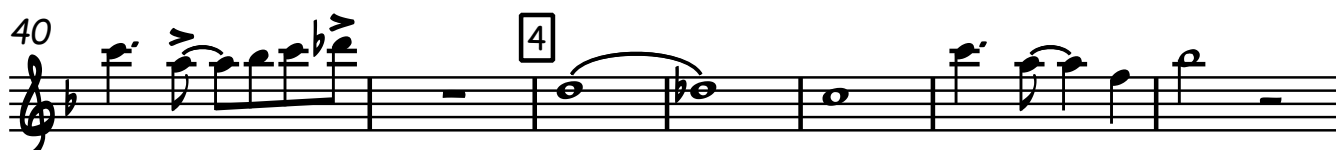
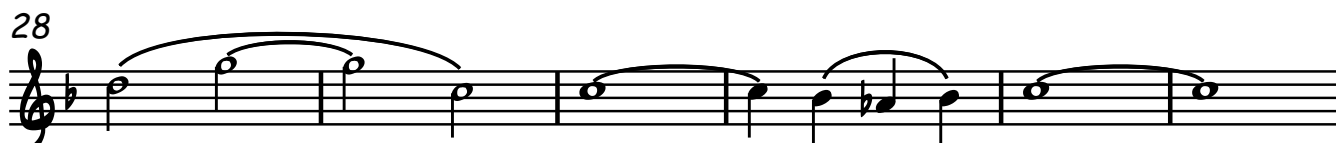
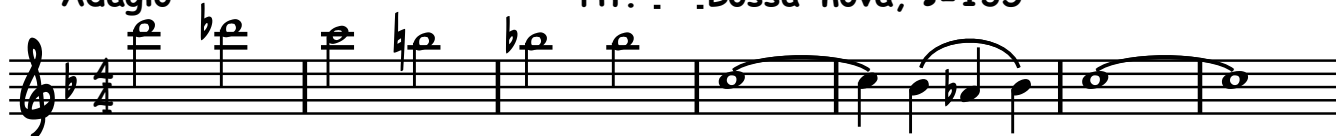

66 6

73 1. 2.

80 7

86 8

93 3

101 9

106 *rall.* 9

Корнеты 1,2 in B \flat

Колыбельная Умки

муз. Е. Крылатов
rit.

Adagio
con sord. (клар.)

Bossa-nova, $\text{♩} = 135$
4 - con sord. senza sord.

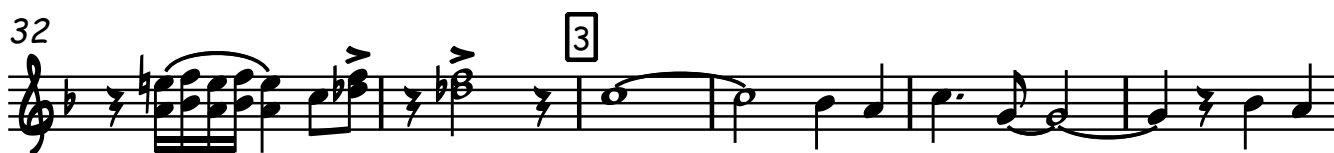

56

60 5

64

68 6

73

1. 2.

78

7 6

87

8

92

96

6 9 con sord.

105

rall..

108

Трубы 1,2 in B \flat

Adagio

rit. . . Bossa-nova, $\text{♩} = 135$

муз. Е. Крылатов

2

con sord.

7

senza sord. 1

8

2

14

30

34

3

40

4

45

48

6

56

60 5

64

68 6

74 1. 2.

78 7 6

87 8

92

96 6 9 con sord.

105

rall..

108

Баритон in B \flat

Колыбельная Умки

муз. Е. Крылатов

Adagio

rit. . . Bossa-nova, $\text{♩} = 135$

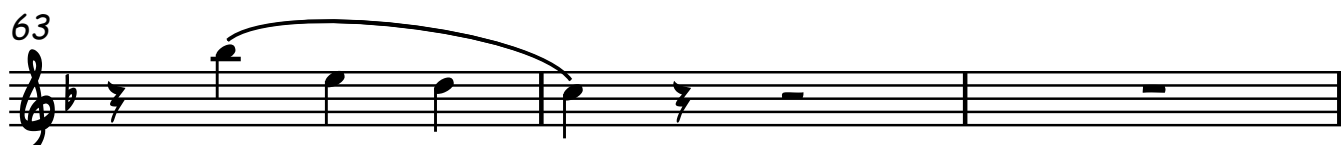
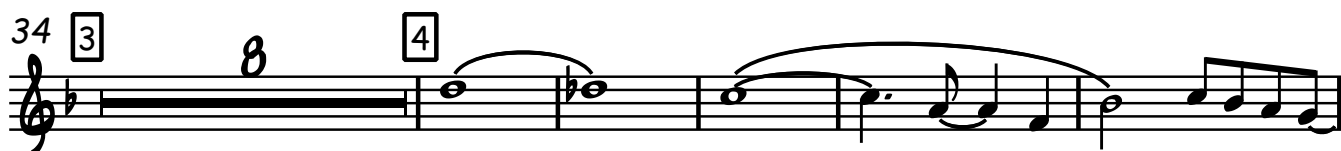
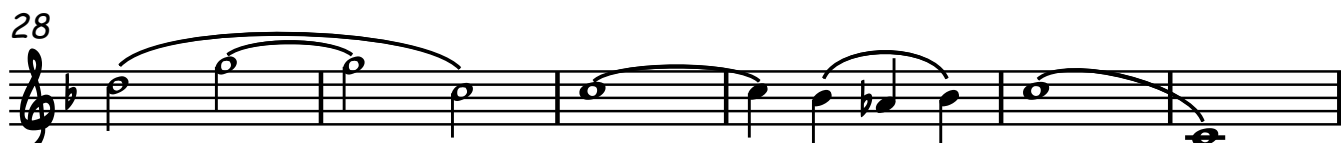

66

72

79

85

92

97

102 9

107

rall.

Валторна in F

Колыбельная Умки

муз. Е. Крылатов

Adagio

rit. . . Bossa-nova, ♩=135

7

30

34

42

50

60

66

73

78

86

8

90

102

9

107

rall.

Тромбоны 1,2

Adagio

rit. . . Bossa-nova, ♩=135

муз. Е. Крылатов

Тромбоны 1,2

86

94

100

106

Тромбон 3

муз. Е. Крылатов

Adagio rit. . Bossa-nova, ♩=135

2

8 1 8 2 14

32 3 6

42 4

50 6

60 5

64

68 6

74 1. 2.

80 7 6

86

94

100

106

42 4

47

51

56 4 5

63

68 6

73 1.

76 2.

80 7

84

88 8

93

97

102 9

106

108

Басы*

Колыбельная Умки

муз. Е. Крылатов

Adagio

rit. . . Bossa-nova, ♩=135

(бар.)

102 9

107

rall.

47

52

56

60

64

68

73

78

83

88

93

97

102 9

106

rall..

108

Колыбельная Умки

муз. Е. Крылатов

rit.

Adagio

4 . Bossa-nova, ♩=135

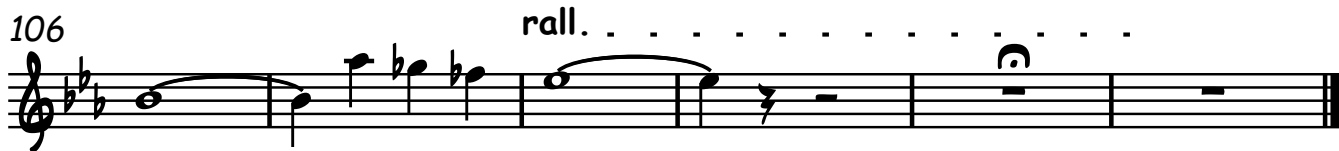
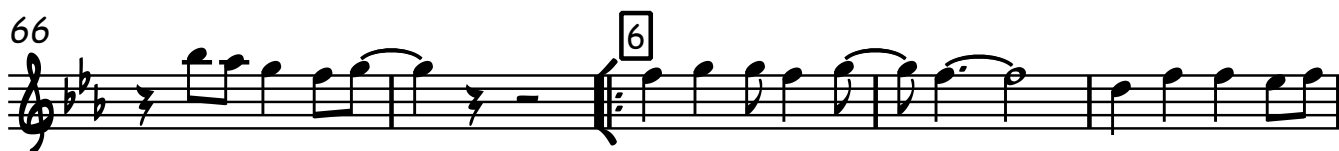
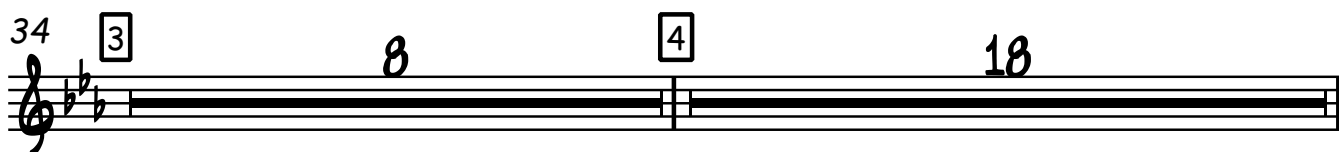
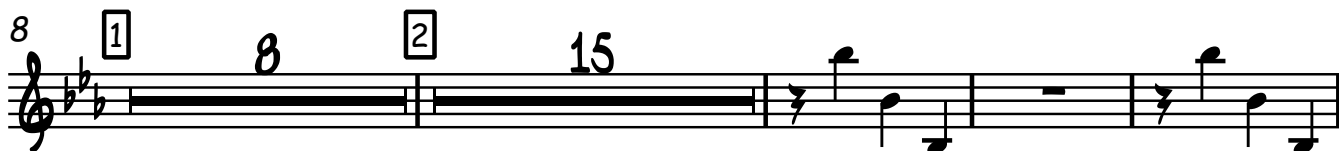

Ударные

муз. Е. Крылатов

Adagio

rit. . Bossa-nova, ♩=135

2

и для туб необязательны

1

11

15

2

19

23

27

30

34

3

38

2 4

Ударные

42

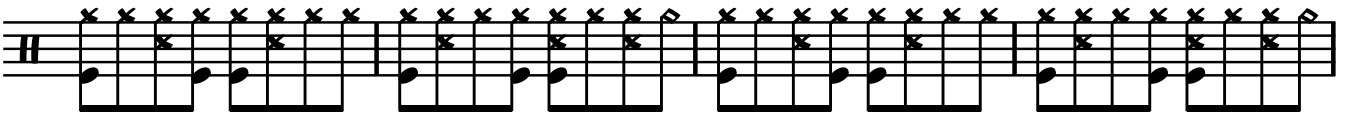

46

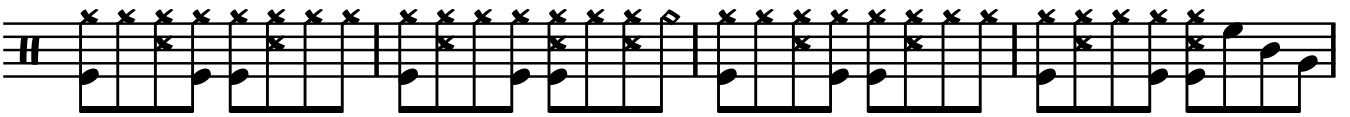

50

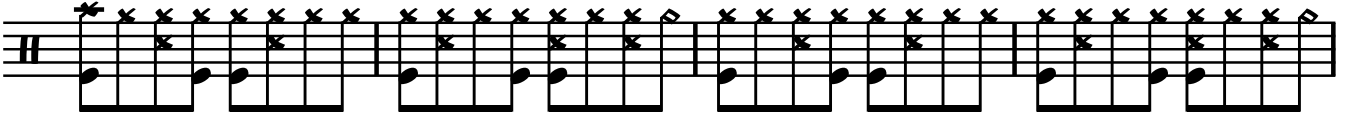

54

58

62

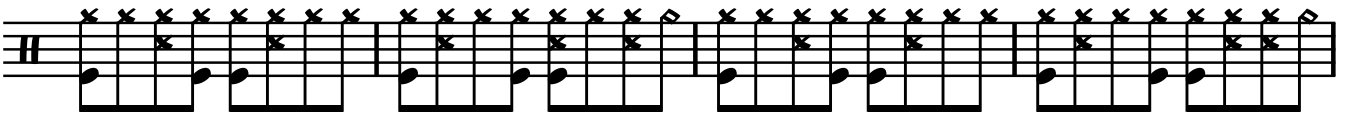

66

70

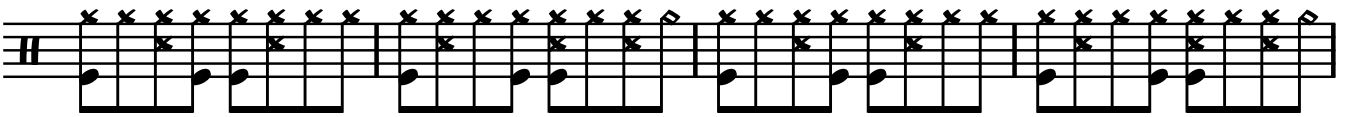

74 1.

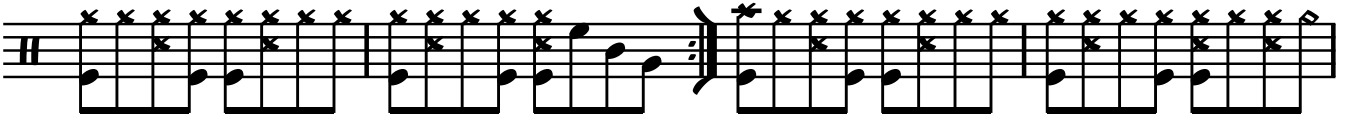

2.

78

82

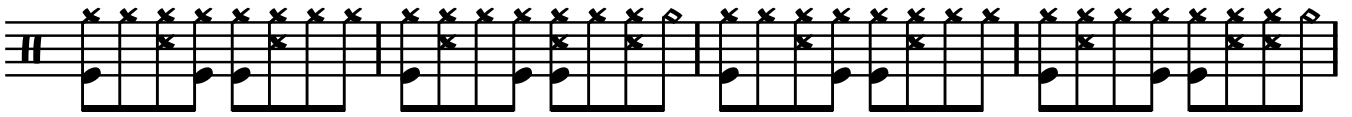

86

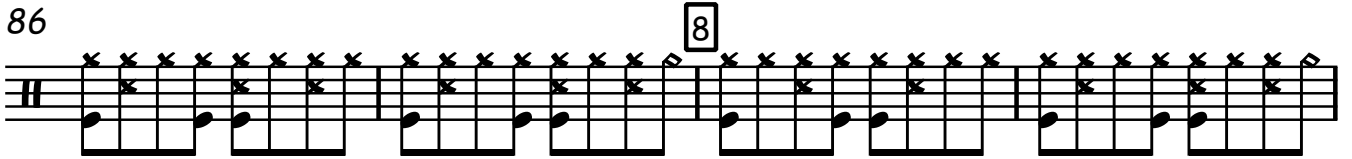

90

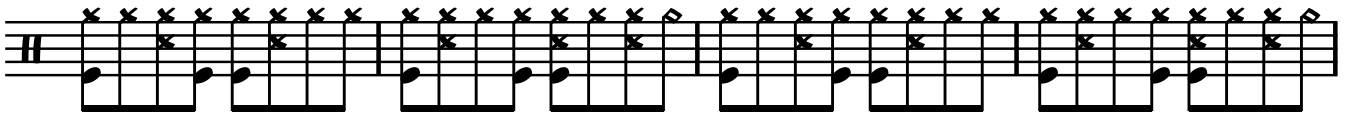

94

98

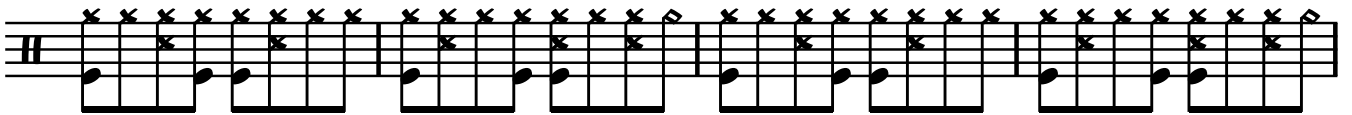

102

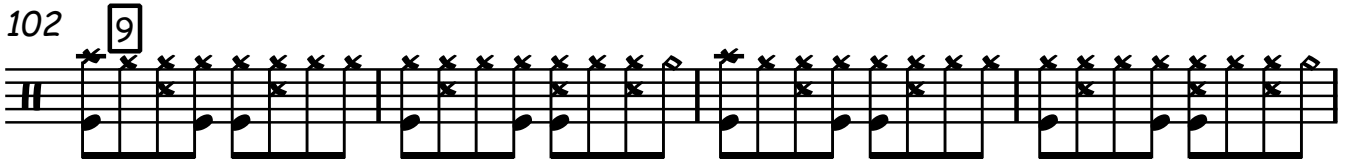

106

109

