

# КОНЦЕРТНЫЙ МАРШ

Flute

Tempo di marcia

И. ДУНАЕВСКИЙ

Инструментовка В. Петрова

♩=136

4 1 10

*ff*

17 2 8 3

*ff*

28

32

36

40 2 4 16 5 3

*sff*

62 3 3 *ff*<sup>3</sup> *ff*<sup>3</sup> 6 3

69 3 3

78 *f* 2

82 *f* 2 *ff*

V.S.

Flute

rit. **КОНЦЕРТ НАЙ МАРИИ** **All tempo**

88

92

**8**

*ff*

96

100

104

*sff*

# КОНЦЕРТНЫЙ МАРШ

Oboe

Tempo di marcia

И. ДУНАЕВСКИЙ

Инструментовка В. Петрова

♩=136

4 1 10

17 2 6 3

26

30

34

38 2

43 4 16 5 3 3

66 3 3

74 6 3 2

82 7 2

*ff* *f* *sff* *f* *ff*

Oboe

КОНЦЕРТНЫЙ МАРШ  
Allegro

88 *rit.*

92 **8** *ff*

96

100

104 *sff*

# КОНЦЕРТНЫЙ МАРШ

Clarinet B 1

И. ДУНАЕВСКИЙ

Инструментовка В. Петрова

Tempo di marcia

$\text{♩} = 136$

1

55 5

63

71 6

78

83 7

88 8

92

96

100

104

# И. Юхновец для Гитты.ру КОНЦЕРТНЫЙ МАРШ

Clarinet B 2

И. ДУНАЕВСКИЙ

Инструментовка В. Петрова

Tempo di marcia

$\text{♩} = 136$

1

2

3

*sff* *ff* V.S.

43 **4**

*f*

51

*f*

59 **5**

*ff*

67

*ff*

74 **6**

*f*

82 **7**

*ff*

86

*ff*

91 **8** A tempo

*fff* *ff*

95

*ff*

99

*ff*

103

*sff*

# И. Юхновец для Гитты.ру КОНЦЕРТНЫЙ МАРШ

Clarinet B 3

И. ДУНАЕВСКИЙ

Инструментовка В. Петрова

Tempo di marcia

$\text{♩} = 136$

1

2

3

*sf*

*ff*

V.S.

43 **4**

51

59 **5**

67

67

74 **6**

74

82 **7**

82

86

86

91 **8** A tempo

91

95

95

99

99

103

103

103

103

# КОНЦЕРТНЫЙ МАРШ

Bassoon

И. ДУНАЕВСКИЙ

Инструментовка В. Петрова

Tempo di marcia

$\text{♩} = 136$

1

49

53

57

5

*ff*

61

65

3

*ff*

71

6

*ff*

3

*f*

79

7

2

*f*

85

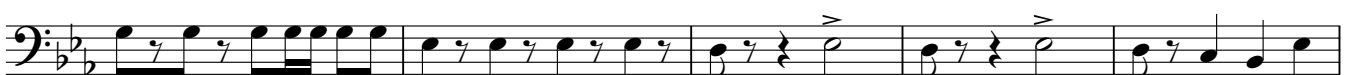

90

*rit.*

*A tempo*

8

*fff*

95

99

103

*sff*

# КОНЦЕРТНЫЙ МАРШ

Alto Sax. 1

И. ДУНАЕВСКИЙ

Инструментовка В. Петрова

Tempo di marcia

$\text{♩} = 136$

1

ff ff

2

3

fff ff

4

V.S.

45

53

60

65

71

79

87

91

95

99

103

# КОНЦЕРТНЫЙ МАРШ

Alto Sax. 2

И. ДУНАЕВСКИЙ

Инструментовка В. Петрова

Tempo di marcia

$\text{♩} = 136$

1

2

3

4

V.S.

45

53

60

65

71

79

87

91

95

99

103

# КОНЦЕРТНЫЙ МАРШ

Tenor Sax.

И. ДУНАЕВСКИЙ

Инструментовка В. Петрова

Tempo di marcia

$\text{♩} = 136$

1

2

3

4

45

53

61

66

72

80

86

91

95

99

103

# КОНЦЕРТНЫЙ МАРШ

## Horn F 1

Tempo di marcia

И. ДУНАЕВСКИЙ

Инструментовка В. Петрова

$\text{♩} = 136$

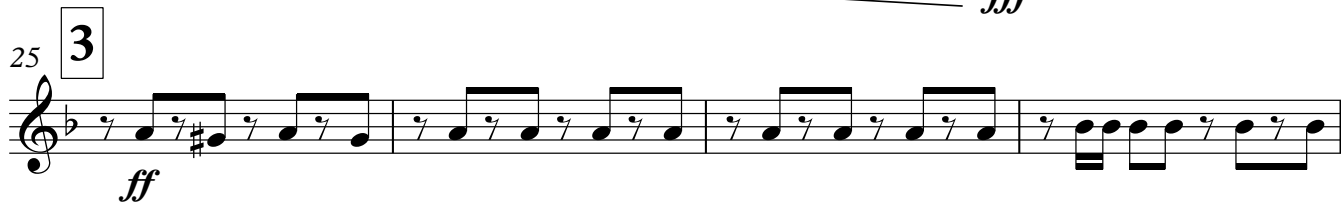
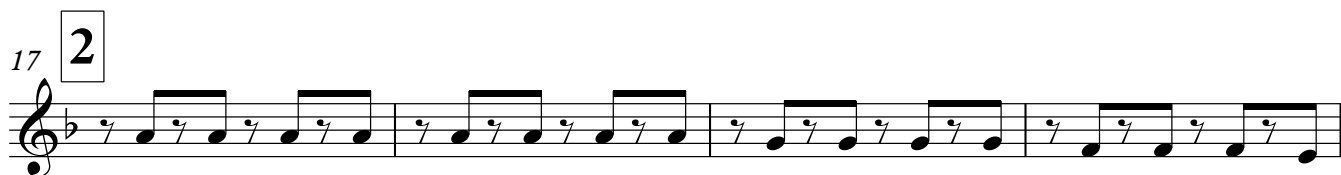

41

4

45

49

53

57

5

61

65

69

73

6

77

81

7

85

90

rit. . . .

A tempo

8

94

98

102

105

# КОНЦЕРТНЫЙ МАРШ

Horn F 2

Tempo di marcia

И. ДУНАЕВСКИЙ

Инструментовка В. Петрова

$\text{♩} = 136$

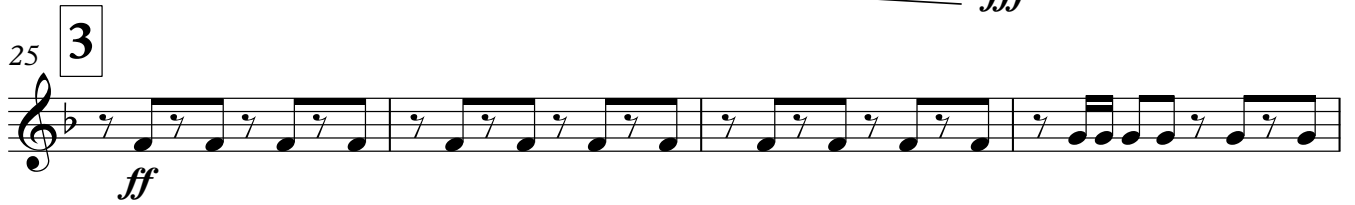
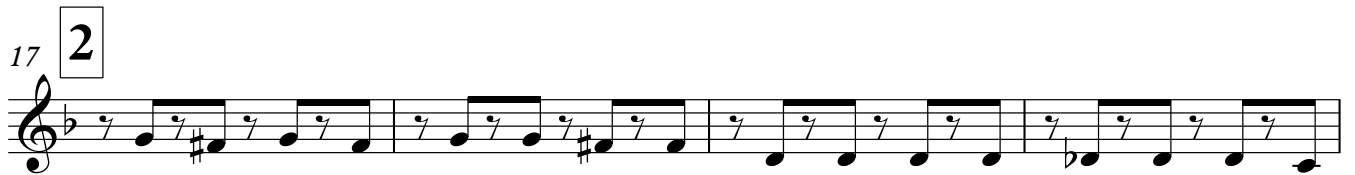
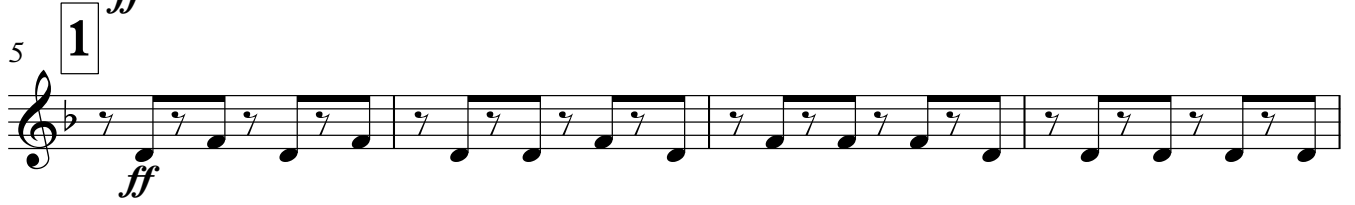

V.S.

41

4

45

49

53

57

5

61

65

69

73

6

77

81

7

85

90

rit. . . . A tempo

8

94

98

102

105

# КОНЦЕРТНЫЙ МАРШ

## Trumpet B 1

И. ДУНАЕВСКИЙ

Инструментовка В. Петрова

Tempo di marcia

$\text{♩} = 136$

8

*ff*

14

*f*

20

24

28

*fff* *ff*

32

36

40

*sff* *mf*

47

*mf*

53

*mf*

54 5

60

67 6

77

81 7

85

89 8

rit. . . . A tempo

94

98

103

# КОНЦЕРТНЫЙ МАРШ

Trumpet B 2

И. ДУНАЕВСКИЙ

Инструментовка В. Петрова

Tempo di marcia

$\text{♩} = 136$

1

3

8

*ff*

14

*f*

2

20

2

24

*fff* *ff*

3

28

*fff* *ff*

3

32

*fff* *ff*

3

36

*fff* *ff*

3

40

*sf* *mf*

4

2 2 3

47

*mf*

4

2 3 2 3

54 2 5 *ff*

60 3 3 3

67 6 6 3 3 *f* *f*

77 3 3 3 3

81 7 3 3

86 *ff* *rit.*

91 *A tempo* 8 *fff* *f*

95

99

104 *sff*

# КОНЦЕРТНЫЙ МАРШ

## Trombone 1

И. ДУНАЕВСКИЙ

Инструментовка В. Петрова

Tempo di marcia

♩=136

1

2

3

*fff*

*sff*

*ff*

4

*f*

5

*ff*

V.S.

61

3

70

*f* 3 *mf*

6

77

82

7

87

*rit.* *A tempo*  
*ff*

92

*f*

8

97

102

105

*sff*

# КОНЦЕРТНЫЙ МАРШ

## Trombone 2

И. ДУНАЕВСКИЙ

Инструментовка В. Петрова

Tempo di marcia

♩=136

1

*ff*

6

8

2

18

23

3

*fff*

28

*ff*

33

*ff*

38

*sf ff*

42

4

*f*

48

*f*

55

5

*ff*

61

70

76

81

86

91

95

100

104

*sf*

# КОНЦЕРТНЫЙ МАРШ

## Trombone 3

И. ДУНАЕВСКИЙ

Инструментовка В. Петрова

Tempo di marcia

♩=136

1

ff

6 8 4

21 3

fff

26

31

36

40 4

sff ff f 3

44

3 3 3 3

52

3 3

59 5

ff 3 3 3 3

66

66

3

*f*

3

74

74

6

*mf*

79

79

2

7

2

<

87

87

*rit.*

*A tempo*

*ff*

92

92

8

96

96

101

101

104

104

*sff*

Snare Drum

# КОНЦЕРТНЫЙ МАРШ

И. ДУНАЕВСКИЙ

Инструментовка В. Петрова

Tempo di marcia

$\text{♩} = 136$

*ff*

*ff*

*f*

*ff*

*f*

*ff*

*f*

*ff*

*f*

*f*

*ff*

*f*

*ff*

*fff*

*ff*

V.S.

Snare Drum

КОНЦЕРТНЫЙ МАРШ

41 *ff* **4** *mf* Solo

47 *mf* **3** **6**

58 *ff* **5**

62

66 *p*

70 *f* **2**

75 **6**

79

83 **7**

87 *rit.*

91 *ff* **8** *A tempo*

95

99

103

106

*ff*

# КОНЦЕРТНЫЙ МАРШ

## Bass Drum & cymbals

Tempo di marcia

И. ДУНАЕВСКИЙ

Инструментовка В. Петрова

$\text{♩} = 136$

5 **1** *ff* 12 **2** 4 *f*

25 **3**

31

37 *sf* *mf*

42 **4** 16 **5** *ff*

61

65 **6** 8 8

83 **7** 4 *rit.* *A tempo* *f* *ff*

92 **8**

98

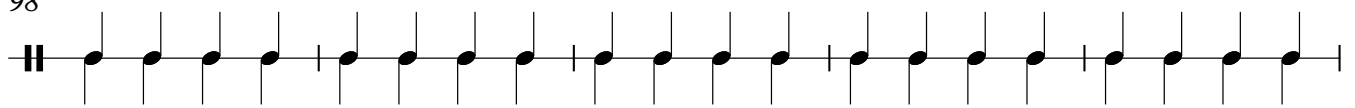

103

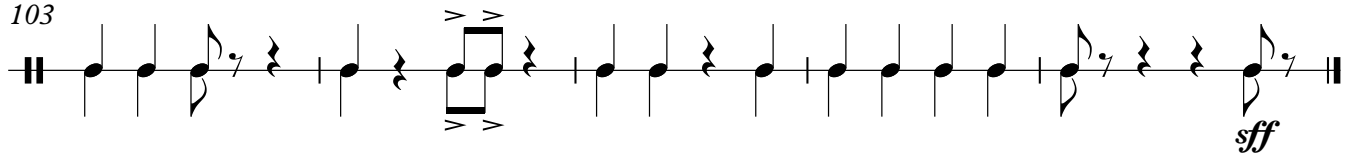

# КОНЦЕРТНЫЙ МАРШ

Cornet B 1

И. ДУНАЕВСКИЙ

Инструментовка В. Петрова

Tempo di marcia

$\text{♩} = 136$

*ff*

8 *f*

14 *f*

24 *ff*

28

32

36

40 *sff* *mf*

47 *mf*

54 *ff*

V.S.

60

3 3 3 3

67

6 6 div. *f* *mf*

77

82

88

rit. A tempo *fff*

92

*ff* 8

96

100

div. *fff*

104

*sff*

# КОНЦЕРТНЫЙ МАРШ

Cornet B 2

И. ДУНАЕВСКИЙ

Инструментовка В. Петрова

Tempo di marcia

$\text{♩} = 136$

1

3

8

2

14

2

6

24

3

28

32

37

2

43

4

2

3

2

3

mf

mf

50

2

3

2

57

5

3

3

3

ff

V.S.

63

3 3 6

*f*

74

6

*mf*

79

7

84

89

rit. . . . . A tempo

8

*fff* *ff*

93

97

101

105

*sff*

# КОНЦЕРТНЫЙ МАРШ

Alto Es 1

И. ДУНАЕВСКИЙ

Инструментовка В. Петрова

Tempo di marcia

$\text{♩} = 136$

1

2

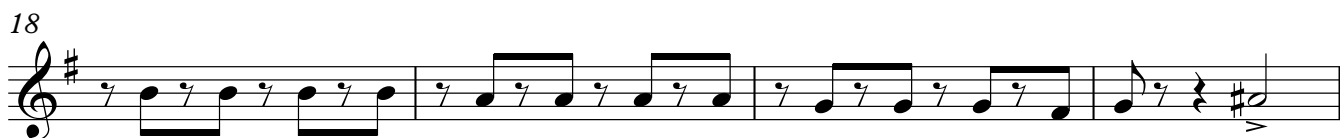

3

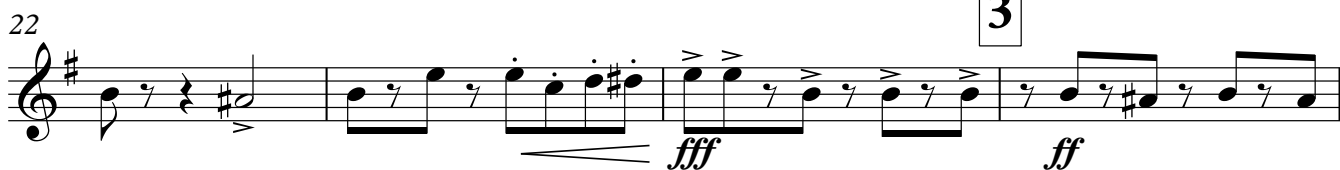

V.S.

42 4

*f*

58 5

*ff*

66

*p*

74 6

*f*

82 7

86 rit. . . .

91 **A tempo** 8

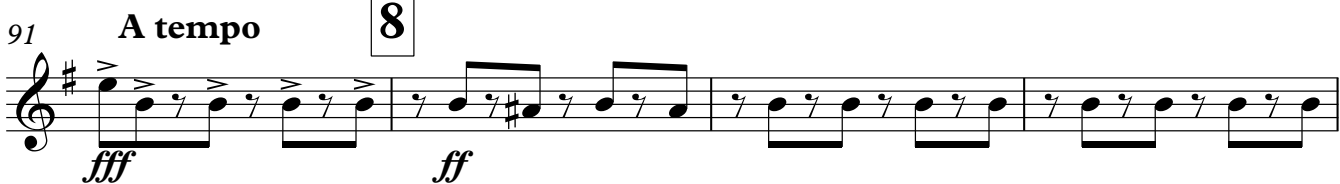

95

99

103

106

# КОНЦЕРТНЫЙ МАРШ

Alto Es 2

Tempo di marcia

И. ДУНАЕВСКИЙ

Инструментовка В. Петрова

$\text{♩} = 136$

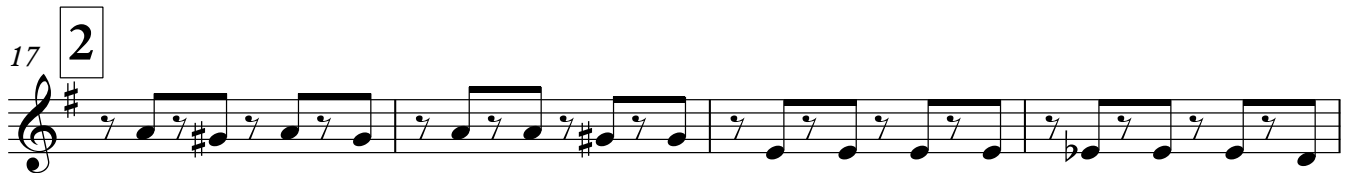

V.S.

4

41

45

49

53

5

57

61

65

69

6

73

77

7

81

85

90

rit.

A tempo

8

94

98

102

105

# КОНЦЕРТНЫЙ МАРШ

Tenor B 1

И. ДУНАЕВСКИЙ

Инструментовка В. Петрова

Tempo di marcia

♩=136

1

2

3

4

V.S.

46

54

61

69

75

87

91

95

98

102

105

# КОНЦЕРТНЫЙ МАРШ

Tenor B 2

Tempo di marcia

И. ДУНАЕВСКИЙ

Инструментовка В. Петрова

$\text{♩} = 136$

5 **1**

9

13

17 **2**

21

25 **3**

29

33

37

*ff*

*ff*

*fff*

*ff*

*sf*

V.S.

4

41

ff f

45

49

53

5

57

ff

61

65

p

69

6

73

f

77

7

81

85

90

rit.

A tempo

8

94

98

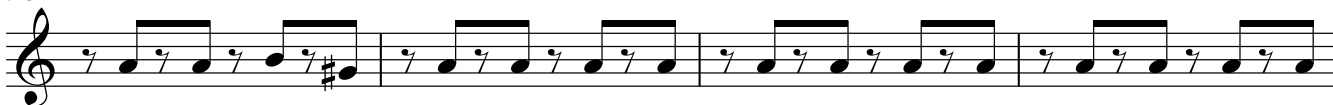

102

105

# КОНЦЕРТНЫЙ МАРШ

## Euphonium B

И. ДУНАЕВСКИЙ

Инструментовка В. Петрова

Tempo di marcia

$\text{♩} = 136$

1

2

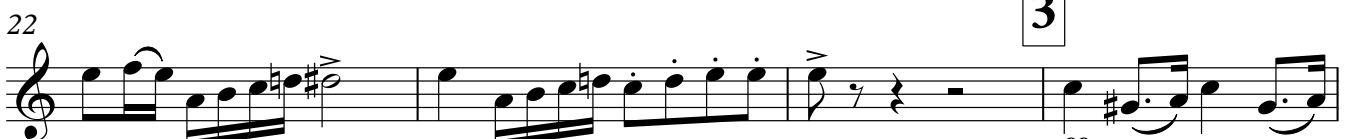

3

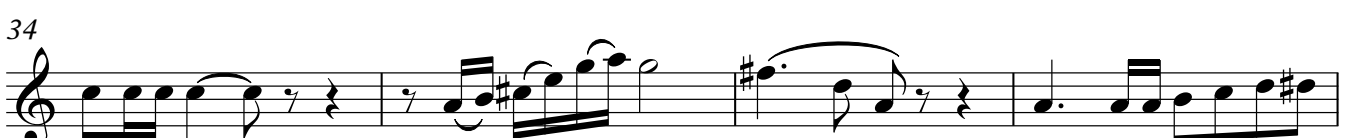

4

*sff*

2

*f*

3

V.S.

44

52

60

66

73

85

90

94

97

100

104

# КОНЦЕРТНЫЙ МАРШ

## Tuba (Bass) 1

И. ДУНАЕВСКИЙ

Инструментовка В. Петрова

Tempo di marcia

♩=136

1

6

10

14

2

18

22

3

26

30

34

39

V.S.

43

4

47

51

55

59

5

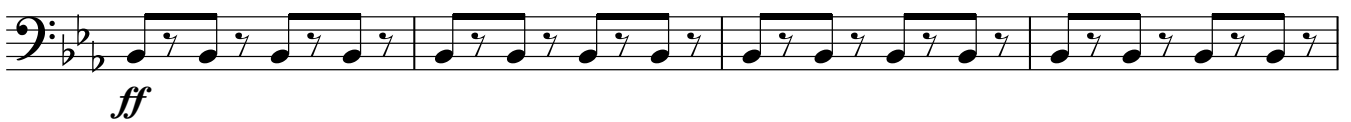

63

67

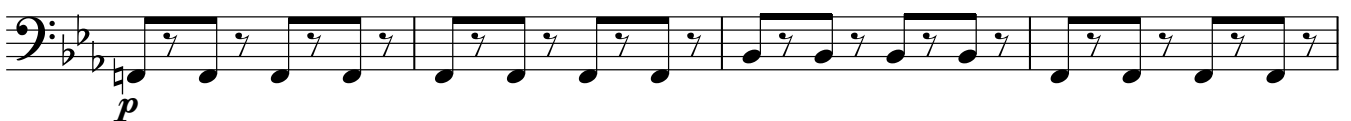

71

75

6

79

83

7

87

rit. . . .

A tempo

92

8

96

100

104

# КОНЦЕРТНЫЙ МАРШ

## Tuba (Bass) 2

Tempo di marcia

♩=136

И. ДУНАЕВСКИЙ

Инструментовка В. Петрова

5 **1** *ff*

9 *ff*

13

17 **2**

21

25 **3** *fff*

29 *ff*

33

37

*ff*

V.S.

41

4

45

49

53

57

5

61

65

69

73

6

77

81

7

85

90

rit. . . .

A tempo

8

94

*fff*

*ff*

98

102

105

*fff*