

Голос

КОРОЛЕВА КРАСОТЫ

инстр. И. Полухов

биг бенд

муз. Арно Бабаджаняна

$\text{♩} = 175$

4

По пе - ре - ул - кам бро - дит

6 **1**

ле - то, солн-це льёт-ся пря-мо с крыши.

9

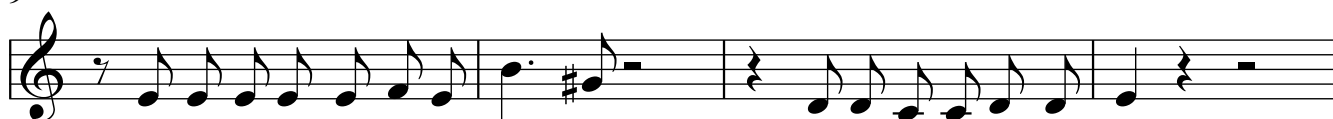

В по-то-ке сол-неч-но-го све - та у ки-ос-ка ты сто-ишь.

13

Бле-стят о-бло-жка-ми жур - на - лы, на-них с во-стор-гом смо-тришь

16

ты, ты в жур-на-лах у - ви - да - ла ко - ро - ле - ву кра - со -

20

ты. А я о-дной то-бой лю - бу - юсь, и са-ма не зна-ешь

24

ты, что кра-со-той за-тмишь лю - бу - ю

27

ко-ро-ле-ву кра-со - ты. И я и-ду к те-бе на-встре-чу,

V.S.

31

и я не - су те - бе цве - ты, как е - дин-ствен-ной на

34

све - те ко - ро - ле - ве кра - со - ты! *f* Сто - бо - ю

38

3
свя - зан_ на - ве - ки я, ты жизнь и

42

сча - стье, лю - бовь мо - я! Кра-са-виц ви-дел я не-

46

4
ма - ло и в журналах и в ки - но, но ни од-на из них не

50

ста - ла луч-ше ми-лой всё рав - но. И да-же сам я не за -

54

ме - тил, как ты во-шла в мо - и меч-ты, ты ми-ле - е всех на

58

све - те ко - ро - ле - ва кра - со - ты!

62

5 15 6
f Сто - бо - ю свя - зан_ на - ве - ки я,

81

ты жизнь и сча - стье, лю - бовь мо - я!

85

7

По пе - ре - ул - кам бро - дит ле - то, солн - цельёт - ся пря - мо с

88

крыш. В по - то - ке сол - неч - но - го све - та у ки - ос - каты сто

92

ишь. А я и - дук те - бе на - встре - чу, и я не - су те - бе цве

96

8

ты, как е - дин - ствен - ной на све - те ко - ро - ле - ве кра - со -

100

ты, как е - дин - ствен - ной на све - те ко - ро - ле - ве

104

кра - со - ты! _____

52 *mf*

61 *f* *f*

65

69

73

77 **6** *mf* *f*

85 **7**

92

98 **8** *f*

103 *f*

106

КОРОЛЕВА КРАСОТЫ

биг бенд

инстр. И. Полухов

муз. Арно Бабаджаняна
сл. Анатолия Горохова

$\text{♩} = 175$

f

5

1

f

2

2

12

mf *f*

6

22

2

mf *f*

2

2

29

mf *f*

4

38

3

mf *f*

2

2

46

4

6

52 *mf*

61 *f* *f*

65

69

73

77 **6** *mf* *f*

85 **7**

92

98 **8** *f*

103 *f*

106

КОРОЛЕВА КРАСОТЫ

биг бенд

инстр. И. Полюхов

муз. Арно Бабаджаняна
сл. Анатолия Горохова

$\text{♩} = 175$

6 **1** *f*

14 **2** *f* **2**

26 **6** *mf* *f* **2**

36 **3** *mf* *f* **2**

44 **4** **6**

55 *mf* *f* *f*

62 **5**

66

70

КОРОЛЕВА КРАСОТЫ

биг бенд

инстр. И. Полюхов

муз. Арно Бабаджаняна
сл. Анатолия Горохова

$\text{♩} = 175$

6 **1** *f*

14 **2** *mf* *f*

26 **2** *f*

36 **3** *mf* *f*

44 **4** *f*

55 *mf* *f* *f*

62 **5**

66

70

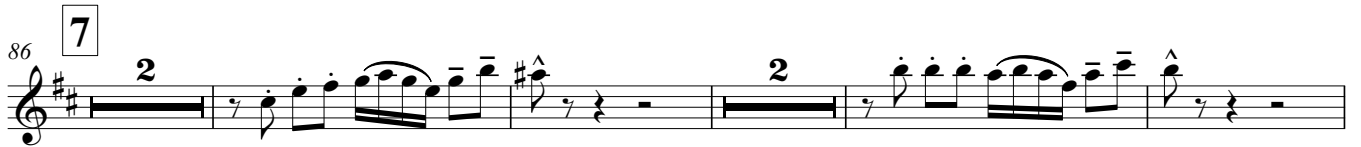
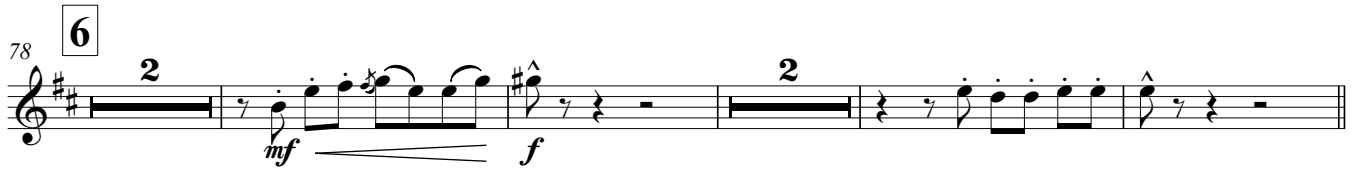

КОРОЛЕВА КРАСОТЫ

биг бенд

инстр. И. Полухов

муз. Арно Бабаджаняна

сл. Анатолия Горохова

$\text{♩} = 175$

1st staff of music, starting with a treble clef, key signature of three sharps (F#, C#, G#), and common time (C). The first measure is marked with a dynamic of *f*. The melody consists of eighth and quarter notes.

2nd staff of music, starting at measure 5. It features a first ending bracket labeled '1' and a second ending bracket labeled '2'. The melody includes a triplet of eighth notes marked with a dynamic of *f*.

3rd staff of music, starting at measure 12. It includes a six-measure rest bracket labeled '6'. Dynamics range from *mf* to *f*.

4th staff of music, starting at measure 22. It features a second ending bracket labeled '2'. The melody continues with eighth and quarter notes.

5th staff of music, starting at measure 27. It includes a four-measure rest bracket labeled '4'. Dynamics range from *f* to *mf*.

6th staff of music, starting at measure 36. It features a third ending bracket labeled '3' and a second ending bracket labeled '2'. Dynamics range from *mf* to *f*.

7th staff of music, starting at measure 44. It includes a four-measure rest bracket labeled '4' and a two-measure rest bracket labeled '2'. The melody is marked with a dynamic of *f*.

8th staff of music, starting at measure 49. It includes a two-measure rest bracket labeled '2' and a four-measure rest bracket labeled '4'. The melody is marked with a dynamic of *f*.

58

62

5

66

70

74

78

6

86

7

91

98

8

103

106

Trumpet 1

КОРОЛЕВА КРАСОТЫ

биг бенд

инстр. И. Полухов

муз. Арно Бабаджаняна

сл. Анатолия Горохова

$\text{♩} = 175$
straight mute

f

4 **1** open **14** *sfz* — *f* straight mute

22 **2** open

28 **6**

38 **3** **6** straight mute **4** **2** straight mute *f*

49 open **8** *sfz* — *f*

62 **5** **12** **3** **6** straight mute *f*

86 **7** straight mute **2** open **6**

98 **8**

103 *f* *fp*

КОРОЛЕВА КРАСОТЫ

биг бенд

инстр. И. Полухов

$\text{♩} = 175$

муз. Арно Бабаджаняна

сл. Анатолия Горохова

straight mute

4 **1** open **14** *sfz* *f* straight mute

22 **2** **2** open

28 **6**

38 **3** **6** straight mute **4** **2** straight mute *f*

49 open **8** *sfz* *f*

62 **5** **12** **3** **6** straight mute

86 **7** straight mute *f* **2** *f* open **6**

98 **8**

103 *f* *fp*

КОРОЛЕВА КРАСОТЫ

биг бенд

инстр. И. Полухов

$\text{♩} = 175$

муз. Арно Бабаджаняна

сл. Анатолия Горохова

straight mute

f

4 **1** open **14** straight mute

sfz *f*

22 **2** open

28 **6**

38 **3** **6** straight mute **4** **2** straight mute *f*

49 open **8** *sfz* *f*

62 **5** **12** **3** **6** straight mute

86 **7** straight mute **2** open **6**

98 **8**

103 *f* *fp*

КОРОЛЕВА КРАСОТЫ

биг бенд

инстр. И. Полухов

муз. Арно Бабаджаняна

сл. Анатолия Горохова

♩=175

straight mute

f

4 **1**

open **14** straight mute

sfz *f*

22 **2**

open

28 **6**

38 **3** straight mute **4** **2** straight mute *f*

49 open **8** *sfz* *f*

62 **5** **12** **3** **6** straight mute

86 **7** straight mute *f* **2** open **6**

98 **8**

103 *f* *fp*

КОРОЛЕВА КРАСОТЫ

биг бенд

муз. Арно Бабаджаняна
сл. Анатолия Горохова

инстр. И. Полухов

$\text{♩} = 175$

3 1 8

16 *sfz* *f*

22 2 8 4

38 3 *sfz*

46 4 8 *sfz*

61 5 8 *f*

76 6 8 *sfz* *f*

84 7 8 *sfz*

КОРОЛЕВА КРАСОТЫ

биг бенд

инстр. И. Полухов

$\text{♩} = 175$

муз. Арно Бабаджаняна

сл. Анатолия Горохова

3 1 8

16 *sfz* *f*

22 2 8 4

38 3 *sfz*

46 4 8 *sfz*

61 5 8 *f* *f*

76 6 *sfz* *f* *sfz*

84 7 8

98 8

103 *f* *fp*

КОРОЛЕВА КРАСОТЫ

биг бенд

инстр. И. Полухов

$\text{♩} = 175$

муз. Арно Бабаджаняна

сл. Анатолия Горохова

1

3

8

16

22

2

8

4

38

3

46

4

12

sfz

f

62

5

8

f

sfz

77

6

84

7

8

98

8

103

f

fp

КОРОЛЕВА КРАСОТЫ

биг бенд

инстр. И. Полухов

муз. Арно Бабаджаняна
сл. Анатолия Горохова

$\text{♩} = 175$ E7 Dm⁶ E7 Dm⁶ Dm⁶ E7 Dm⁶ E7 Am

6 **1** Am Dm⁶ E7

12 Am Em Am Am A⁷ Dm

17 Am B⁷ E⁷

22 **2** Am Dm⁶ E⁷ Am Em

29 Am Am A⁷ Dm

34 Am B⁷ E⁷ Am Am

38 **3** A⁷ Dm B⁷

44 E⁷ F E^bmaj E⁷ **4** Am

48 Dm⁶ E⁷

52 Am Em Am Am A7 Dm

57 Am B7 E7

62 **5** Am Dm6 E7 Am Em

69 Am Am A7 Dm

74 Am B7 E7 Am Am

78 **6** A7 Dm B7

84 E7 F Ebmaj E7 **7** Am Dm6 E7

90 Am Em Am Am A7

96 **8** Dm Dm6 Am B7 E7 Am

101 Dm6 B7 Esus4 E7

105 Am Am Am

КОРОЛЕВА КРАСОТЫ

биг бенд

инстр. И. Полухов

муз. Арно Бабаджаняна
сл. Анатолия Горохова

$\text{♩} = 175$

28

32

37

3

41

46

4

51 (8)

56

5

61

8va
sf
f

65 (8)

70

74

6

78

82

7

86

92

96

8

100

104

КОРОЛЕВА КРАСОТЫ

биг бенд

инстр. И. Полухов

муз. Арно Бабаджаняна

сл. Анатолия Горохова

$\text{♩} = 175$

Ride

f

5

1

mf

12

17

22

2

28

32

38

3

44

4

47

53

57

62 **5**

69

73

78 **6**

84 **7**

88

94

98 **8**

105