

КРАКОВЯК

инстр. С.Ганичева
компьютерный набор А.Школяр

Бодро, весело

f *sf* *mf*

8

14

f *p* *f*

21 **Конец** *f* *tr~* *tr~* *tr~*

28 *mf*

34 *mf* *f*

КРАКОВЯК

инстр. С.Ганичева
компьютерный набор А.Школяр

Бодро, весело

8

14

21 **Конец**

28

34

f *sf* *mf*

f *p* *f*

f *mf* *f*

КРАКОВЯК

инстр. С.Ганичева
компьютерный набор А.Школяр

Бодро, весело

f *sf* *mf*

8

14

f *p* *f*

21 **Конец** *f* *tr*

28 *mf*

34 *mf* *f*

КРАКОВЯК

инстр. С.Ганичева
компьютерный набор А.Школяр

Бодро, весело

8

14 **1**

21 **Конец** **2**

29 **3**

34 **1.** **2.**

f *sf* *mf*

f *p* *f*

f *mf* *f*

mf *f*

КРАКОВЯК

инстр. С.Ганичева
компьютерный набор А.Школяр

Бодро, весело

f *sf* *mf*

8

3 1. 2.

14

1

f *p* *f*

21

Конец

2

f

29

3

mf *f*

34

mf *f* 1. 2.

КРАКОВЯК

инстр. С.Ганичева
компьютерный набор А.Школяр

Бодро, весело

КРАКОВЯК

инстр. С.Ганичева
компьютерный набор А.Школяр

Бодро, весело

8

14

21 **Конец**

29

34

f *sf* *mf*

f *p* *f*

f

f

КРАКОВЯК

инстр. С.Ганичева
компьютерный набор А.Школяр

Бодро, весело

8 *f* *sf* *mf* 1. 2.

14 1 *f* *p* *f*

21 **Конец** 2 *f*

29 3 *mf* *f*

34 1. 2. *mf* *f*

КРАКОВЯК

инстр. С.Ганичева
компьютерный набор А.Школяр

Бодро, весело

КРАКОВЯК

инстр. С.Ганичева
компьютерный набор А.Школяр

Бодро, весело

10

19 **Конец**

29

34

f *sf* *mf* *f* *p* *f* *f* *mf* *f* *mf* *f*

КРАКОВЯК

инстр. С.Ганичева
компьютерный набор А.Школяр

Бодро, весело

8

14

21 **Конец**

29

34

f *sf* *mf*

f *p* *f*

f

КРАКОВЯК

инстр. С.Ганичева
компьютерный набор А.Школяр

Бодро, весело

КРАКОВЯК

инстр. С.Ганичева
компьютерный набор А.Школяр

Бодро, весело

1. *f* *sf* *mf*

8

1. 2.

14

1. *f* *p* *f*

21

Конец

2. *f*

29

3. *mf* *f*

34

1. 2. *mf* *f*

КРАКОВЯК

инстр. С.Ганичева
компьютерный набор А.Школяр

Бодро, весело

8

14 **1**

21 **Конец** **2**

29 **3** **2**

34 **1.** **2.**

f *sf* *mf*

f *p* *f*

f *mf* *f*

mf *f*

КРАКОВЯК

инстр. С.Ганичева
компьютерный набор А.Школяр

Бодро, весело

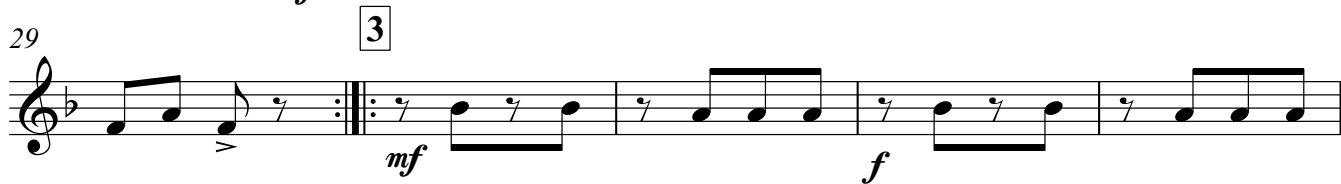

КРАКОВЯК

инстр. С.Ганичева
компьютерный набор А.Школяр

Бодро, весело

8

14

21 **Конец**

29

f *sf* *mf*

f *p* *f*

f

mf *mf* *f*

1. 2.

1. 2.

1. 2.

3. 2.

КРАКОВЯК

инстр. С.Ганичева
компьютерный набор А.Школяр

Бодро, весело

10

19 **Конец**

27

33

f *sf* *mf*

1. 2. 1

f *p* *f*

2

3

mf *f*

1. 2.