

Концерт  
О. Кравчук

Концерт  
А. Кравчук

I

Allegro moderato

Fourth system of the musical score. The final system on this page, showing the continuation of the musical piece.

First system of a musical score. It consists of a vocal line and a piano accompaniment. The vocal line starts with a rest, then has a melodic phrase marked *mf* (mezzo-forte) and *f* (forte). The piano accompaniment features chords and arpeggiated figures. There are several *v* (vibrato) markings above the vocal line and below the piano accompaniment.

Second system of the musical score. The vocal line continues with a melodic line marked *f* and *mp* (mezzo-piano), ending with a *cresc.* (crescendo) marking. The piano accompaniment also features a *cresc.* marking. The system concludes with a double bar line.

Third system of the musical score. The vocal line has a melodic line marked *f*. The piano accompaniment includes chords and arpeggiated figures, with a *f* marking. The system ends with a double bar line.

II

Andante

Fourth system of the musical score, marked *Andante*. It consists of a vocal line and a piano accompaniment. The vocal line starts with a melodic phrase marked *mf*. The piano accompaniment features chords and arpeggiated figures. The system concludes with a double bar line.

Poco più mosso

sub. *p*

sub. *P*

*rit.*

Tempo I

*p*

*p*

III

Allegro

Sostenuto

Tempo I

Сонатина  
Н. Бакланова

Сонатина  
Н. Бакланова

Концерт  
А. Кравчук

Концерт  
О. Кравчук

*Allegro moderato f*

4

4

0 2

*a poco*

*p*

*cresc. poco*

*f*

11

*f*

*cresc.*

*mf*

*f*

II

Andante

Poco più mosso

III

Allegro

14

12

*f marcato*

24

6

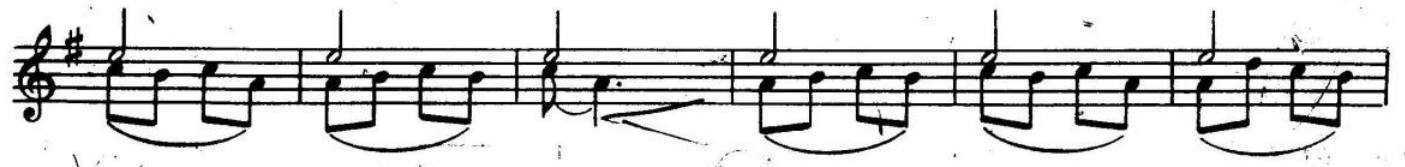

Sostenuto Tempo I

