

УТРЕННЯЯ ПРОВАНСАЛЬСКАЯ СЕРЕНАДА

в стиле Л. Куперена

Andante
tranquillo

p

più cresc.

tranquillo

pp

sf
p sf sf

sf pp sf sf

Tempo I

sf pp

poco cresc.

pp

Allegro ma non troppo

УТРЕННЯЯ ПРОВАНСАЛЬСКАЯ СЕРЕНАДА

в стиле Л. Куперена

Andante

III

II

III

Allegro ma non troppo

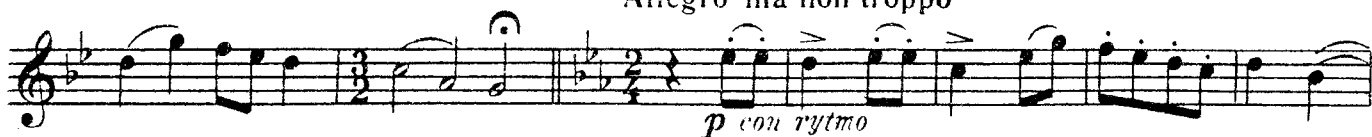

Tempo I

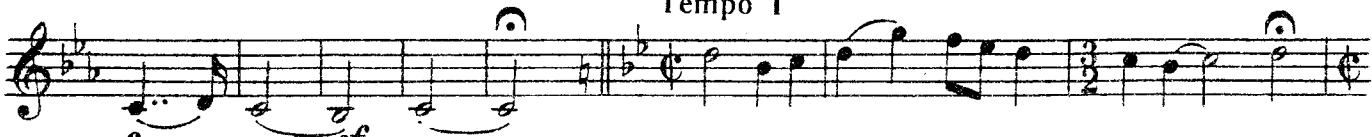

III

II

III

*poco cresc.*

Tempo II

IV

IV

senza rit.

