

# ВЕНСКОЕ КАПРИЧЧИО

Allegro molto moderato

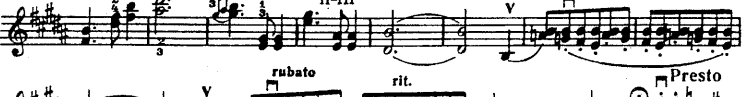

brillante

cresc.

sf

pizz.

arco V

pizz.

arco

*fp*

This section of the score consists of six staves of music. It begins with a treble clef and a key signature of two sharps (F# and C#). The first staff includes the instruction 'brillante' and features a series of sixteenth-note runs. The second staff has 'cresc.' and 'sf' markings. The third staff includes 'pizz.' and 'arco V' markings, with a '2/4' and '3/4' time signature change. The fourth staff continues with 'pizz.' and 'arco' markings. The fifth staff features a 'V' marking and ends with a 'fp' dynamic. The sixth staff continues the melodic line.

Andante con moto

molto rit.

III-II

Più vivo

rubato

rit.

Tempo I

pizz.

*p*

This section of the score consists of five staves of music. It begins with a treble clef and a key signature of two sharps. The first staff is marked 'Andante con moto'. The second staff is marked 'molto rit.' and includes fingering numbers. The third staff is marked 'III-II' and 'Più vivo'. The fourth staff is marked 'rubato' and 'rit.'. The fifth staff is marked 'Tempo I' and 'pizz.', and ends with a '*p*' dynamic. The music features various rhythmic patterns and articulations throughout.

Allegro molto moderato *f*

*poco rit.* *rit.*

*rubato e con passione*  
Andante con moto

*poco sting.*

rubato

rit. più vivo

rubato rit. Presto

brillante cresc. sf cresc.

sf sf sf pizz. arco

pizz. arco pp

fp fp

Andante con moto

