

Flute

КРЕСТЬЯНОЧКА

старинный вальс

инстр. В. Исаева

обр. А. Школяр

4 1 15

2 *f*

3 *mp*

3 *f* 3 *mf*

4 2 *p*

f 3

5 *f* 3

6 *p* 2

mf

7

2

f

8

f

1.

2. *tr*

f

9

15

10

f

mp

rit.

КРЕСТЬЯНОЧКА

старинный вальс

инстр. В. Исаева

обр. А. Школяр

15

2

3

3

4

2

3

3

5

3

6

2

f

mf

f

mp

f

p

f

p

f

p

КРЕСТЬЯНОЧКА

старинный вальс

инстр. В. Исаева

обр. А. Школяр

f *mf*

1 15 2

f

3 *mp*

3 *f* 3 *mf*

4 2 *p*

f 3

5 *f* 3

6 *p* 2

КРЕСТЬЯНОЧКА

старинный вальс

инстр. В. Исаева

обр. А. Школяр

альт 1

f *mf*

1 15 2

f

p *mp*

3

f *mf*

4

p *mf*

f *mf*

5

f *p*

6

mf *f*

mf *f*

КРЕСТЬЯНОЧКА

старинный вальс

инстр. В. Исаева

обр. А. Школяр

альт 2

f *mf*

1 15 2 *f*

p *mp*

3 *f* *mf*

4 *p*

f *p*

5 *f* *p*

6

mf *f* V.S.

Trumpet B \flat

КРЕСТЬЯНОЧКА

старинный вальс

инстр. В. Исаева

обр. А. Школяр

V.S.

КРЕСТЬЯНОЧКА

старинный вальс

инстр. В. Исаева

обр. А. Школяр

7

4

8

1.

2.

9

4

8

10

4

rit. . .

Тарелки Большой барабан

КРЕСТЬЯНОЧКА

старинный вальс

инстр. В. Исаева

обр. А. Школяр

V.S.

КРЕСТЬЯНОЧКА

старинный вальс

инстр. В. Исаева

обр. А. Школяр

4 1 15

2 *f*

3 *mp*

3 *f* *mf*

4 *p*

f

5 *f*

6 *p*

КРЕСТЬЯНОЧКА

старинный вальс

инстр. В. Исаева

обр. А. Школяр

4 1 15

2

3

3

4

3

5

6

7

8

9

15

10

rit. .

3

КРЕСТЬЯНОЧКА

старинный вальс

инстр. В. Исаева

обр. А. Школяр

f *mf*

p

f

p *mp*

f *mf*

p

f

f

p

КРЕСТЬЯНОЧКА

старинный вальс

инстр. В. Исаева

обр. А. Школяр

f *mf*

1 4 8 12
p

2 4
f

p *mp*

3 *f* *mf*

4 *p*

f

5 *f*

6 4 *p* *mf*

Тенор 1

КРЕСТЬЯНОЧКА

старинный вальс

инстр. В. Исаева
обр. А. Школяр

т.2

f *mf*

1

p

2

f

p *mp*

3

f *mf*

4

p *f*

5

f *p*

6

p

V.S.

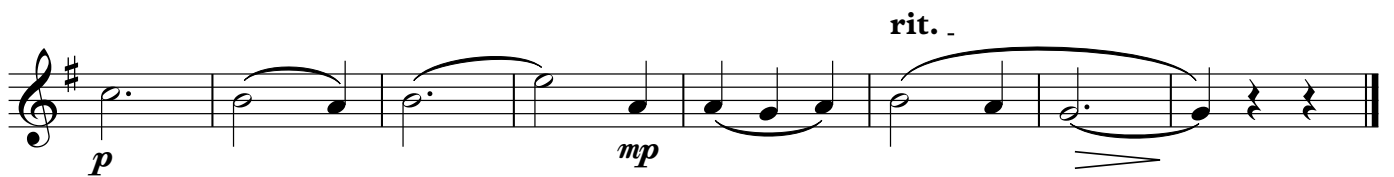
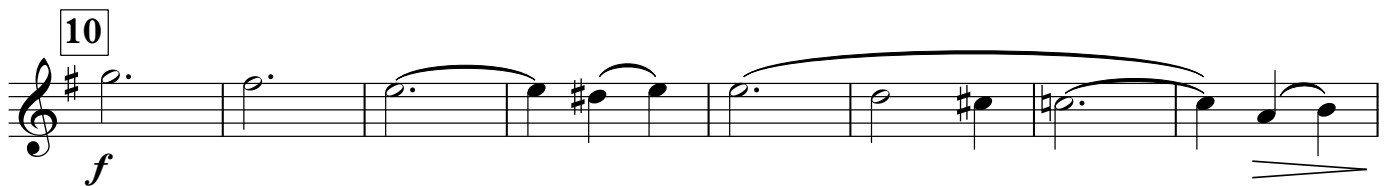
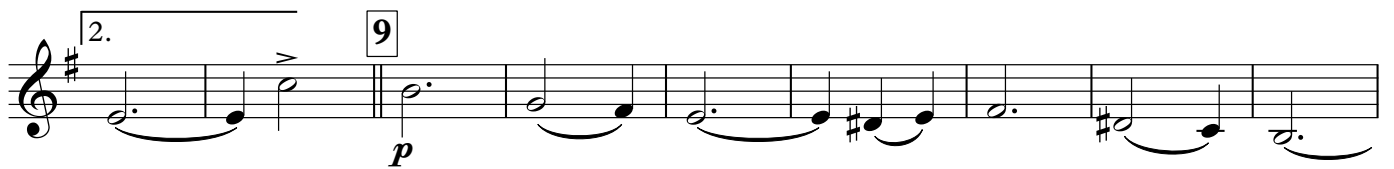
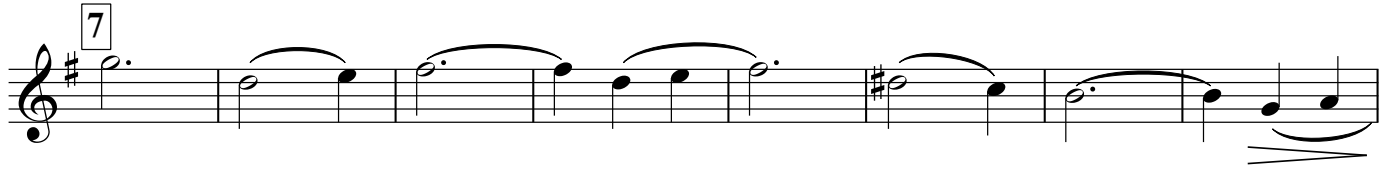

Тенор 2

КРЕСТЬЯНОЧКА

старинный вальс

инстр. В. Исаева

обр. А. Школяр

f *mf*

1 *p* 4 8

2 *f*

p *mp*

3 *f* *mf*

4 *p*

f

5 *f*

6 *p* 4

V.S.

Baritone

КРЕСТЬЯНОЧКА

старинный вальс

инстр. В. Исаева

обр. А. Школяр

Bass

f *mf*

1

p

2

f

p *mp*

3

f *mf*

4

p *f*

5

f *p*

V.S.

КРЕСТЬЯНОЧКА

старинный вальс

инстр. В. Исаева

обр. А. Школяр

1

2

3

4

5

6

7

p

ff

8

2.

9

10

rit. . . .

КРЕСТЬЯНОЧКА

старинный вальс

инстр. В. Исаева
обр. А. Школяр

1

2

3

4

5

6

4

7

8

9

10

