

СОНАТА

I

Редакция В. Шубного

С. КРЫМСКИЙ

Andante rubato

sfmp *ff* *f* *sfmp* *ff*

mf *f* *mf* *f*

mp

Andante rubato

sfmp *ff*

ff *espr. molto*

Allegro non troppo

pizz. col legno *p* *pizz. col legno* *p*

pizz. col legno *p* *arco* *mf*

ff *p*

mf

allarg. molto

Andante

non vibr.

p dolce *ppp* *ppp*

non vibr.

ord.

p *con vibr.* *p cantabile*

non vibr.

sul pont.

p *ppp* *ppp*

Allegro

ord.

p *pp* *p* *p* III

mf *f*

con 8va ad lib.

ff espr. molto *p*

II

Lento

p

- Staff 2:** Continues the melodic line with slurs and accents.
- Staff 5:** Continues the melodic line with slurs and accents.
- Staff 9:** Continues the melodic line with slurs and accents.

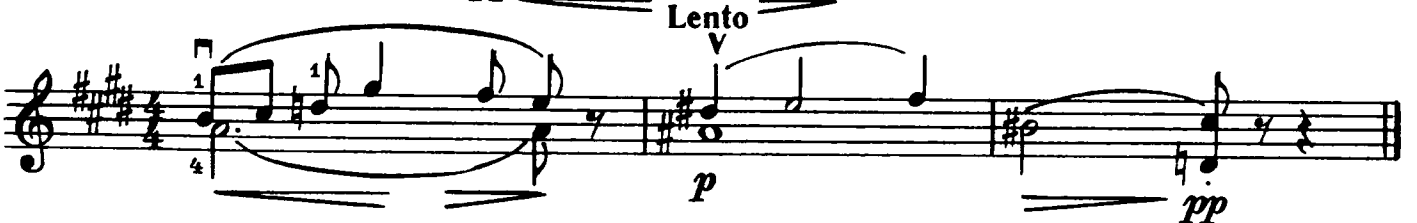
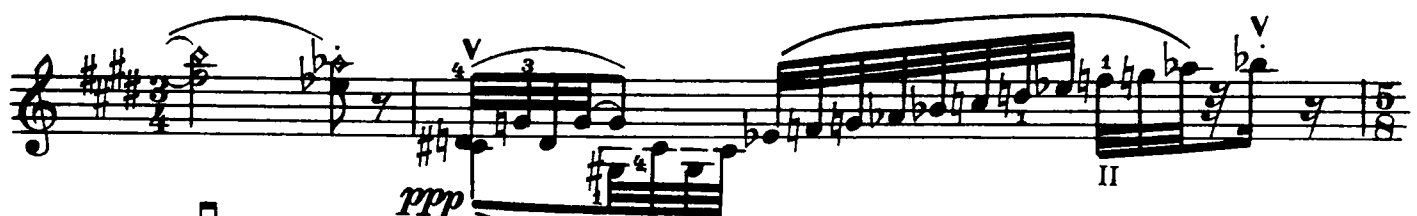
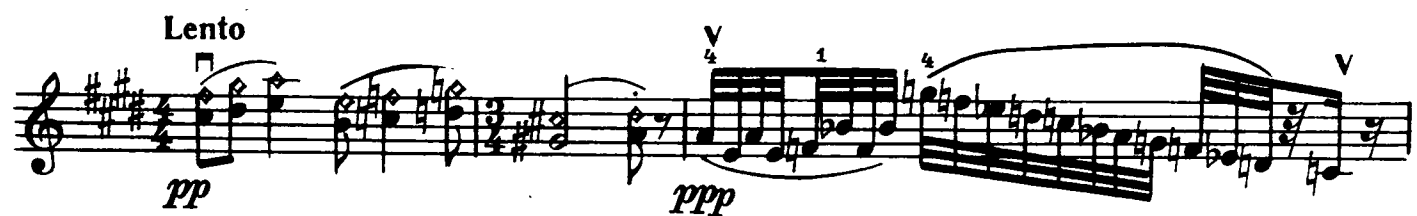

Eleventh musical staff, showing a melodic line with various ornaments and dynamic markings, including *dolce*, *mp*, *pizz.*, *arco*, *p*, and *mp*.

arco sul pont.

f

p

pizz.

arco

mp

pizz.

p

arco

mp

sim.

p

mf

p

pp

f

f.

