

# КУБАНЬ - КАЗАЧИЙ КРАЙ

Стихи и музыка Николая Дашенко  
инстр. В. Весельского  
обработка А. Школяр

Подвижно  
Лирично

*f*

1

*mf*

2

2

2

3

*mf*

2

1.2.

3.

*p* *pp*

# КУБАНЬ - КАЗАЧИЙ КРАЙ

Стихи и музыка Николая Дашенко

инстр. В. Весельского

обработка А. Школяр

Подвижно  
Лирично

# КУБАНЬ - КАЗАЧИЙ КРАЙ

Стихи и музыка Николая Дашенко

инстр. В. Весельского

обработка А. Школяр

Подвижно

Лирично

Alto Saxophone 1

# КУБАНЬ - КАЗАЧИЙ КРАЙ

Стихи и музыка Николая Дашенко

инстр. В. Весельского

обработка А. Школяр

Подвижно

Лирично

Tenor Saxophone

# КУБАНЬ - КАЗАЧИЙ КРАЙ

Стихи и музыка Николая Дашенко

инстр. В. Весельского

обработка А. Школяр

Подвижно  
Лирично

Trumpet in Bb

# КУБАНЬ - КАЗАЧИЙ КРАЙ

Стихи и музыка Николая Дашенко

инстр. В. Весельского

обработка А. Школяр

Подвижно

Лирично

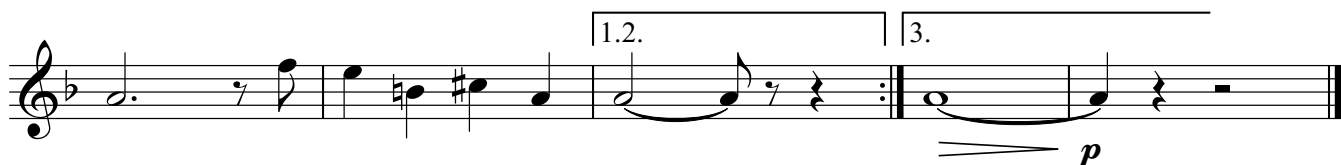
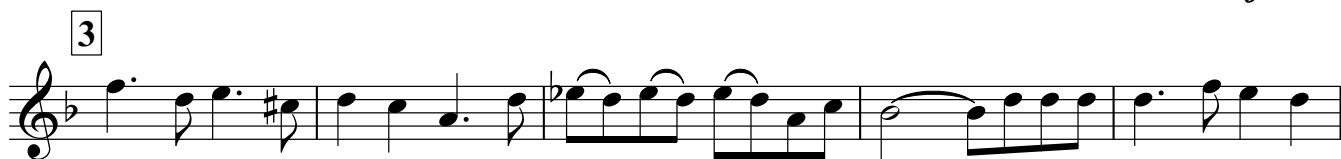
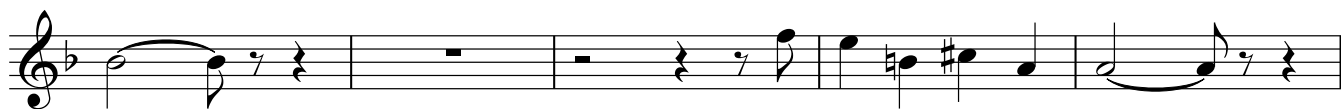

Tambourine

# КУБАНЬ - КАЗАЧИЙ КРАЙ

Стихи и музыка Николая Дашенко

инстр. В. Весельского

обработка А. Шкляр

Подвижно

Лирично

4/4 *f*

1 *mf*

2

3 *mf*

1.2. 3. *p*

Marching Bass Drum

# КУБАНЬ - КАЗАЧИЙ КРАЙ

Стихи и музыка Николая Дашенко

инстр. В. Весельского

обработка А. Школяр

Подвижно

Лирично

1. Musical staff 1: Marching Bass Drum notation, 4/4 time, starting with a forte (*f*) dynamic. The staff contains a series of eighth notes with stems pointing up and down, creating a rhythmic pattern.

2. Musical staff 2: Marching Bass Drum notation, including a first ending bracket labeled "1". The staff continues with eighth notes and rests, ending with a mezzo-forte (*mf*) dynamic.

3. Musical staff 3: Marching Bass Drum notation, continuing the rhythmic pattern of eighth notes and rests.

2

4. Musical staff 4: Marching Bass Drum notation, continuing the rhythmic pattern of eighth notes and rests.

3

5. Musical staff 5: Marching Bass Drum notation, including a mezzo-forte (*mf*) dynamic. The staff continues with eighth notes and rests.

1.2.

3.

6. Musical staff 6: Marching Bass Drum notation, including first and second endings (labeled "1.2." and "3.") and a piano (*p*) dynamic. The staff concludes with a final cadence.

Cornet in B♭ 1

# КУБАНЬ - КАЗАЧИЙ КРАЙ

Стихи и музыка Николая Дашенко

инстр. В. Весельского

обработка А. Школяр

Подвижно

Лирично

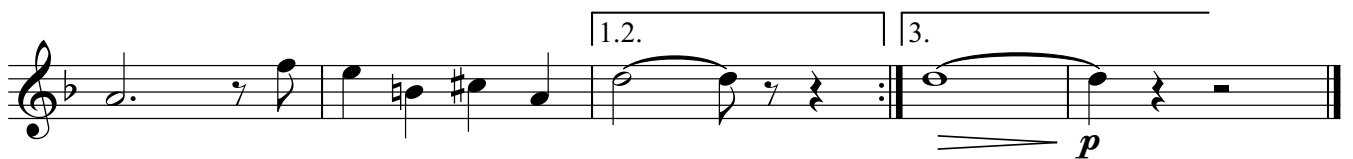
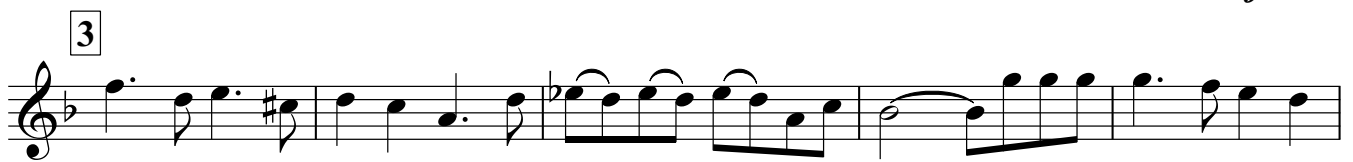
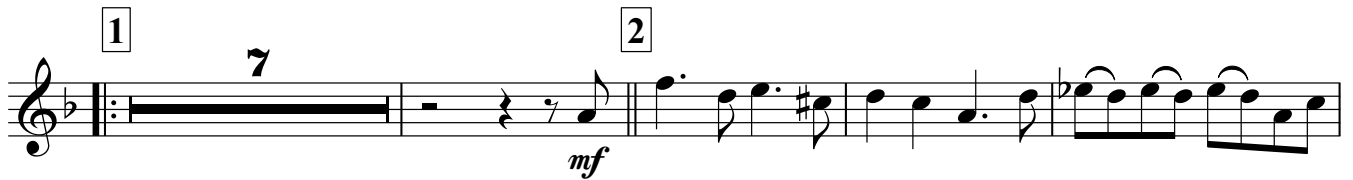
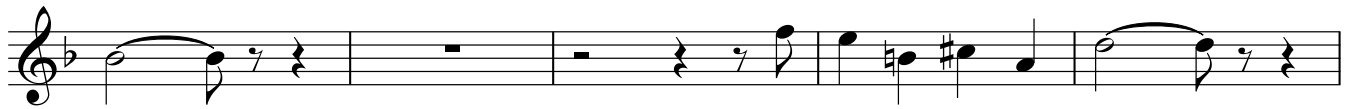

# КУБАНЬ - КАЗАЧИЙ КРАЙ

Стихи и музыка Николая Дашенко

инстр. В. Весельского

обработка А. Школяр

Подвижно

Лирично

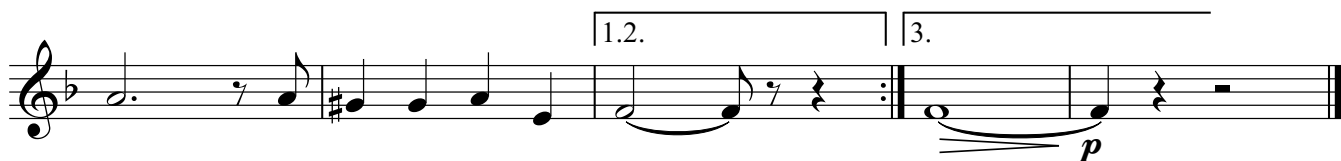
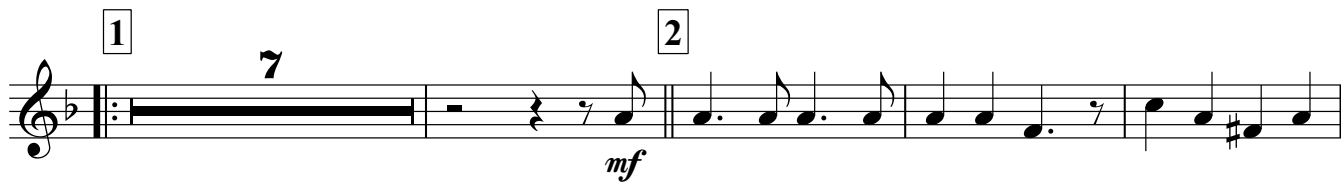

Horn in E♭ 1

# КУБАНЬ - КАЗАЧИЙ КРАЙ

Стихи и музыка Николая Дашенко

инстр. В. Весельского

обработка А. Школяр

Подвижно

Лирично

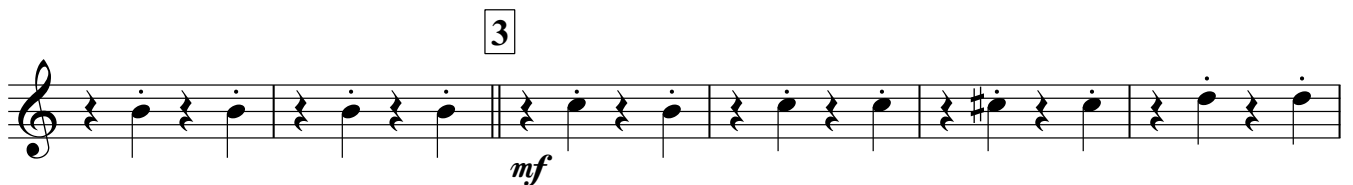
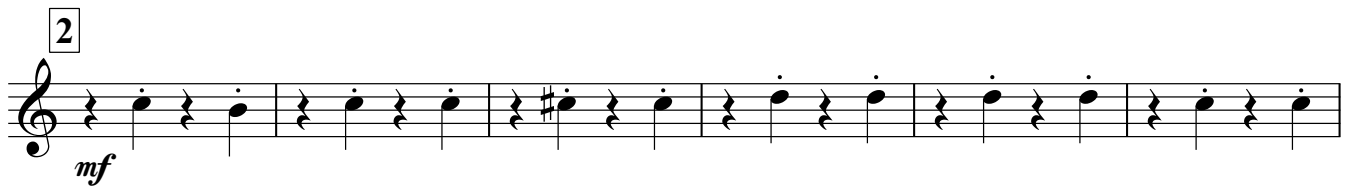
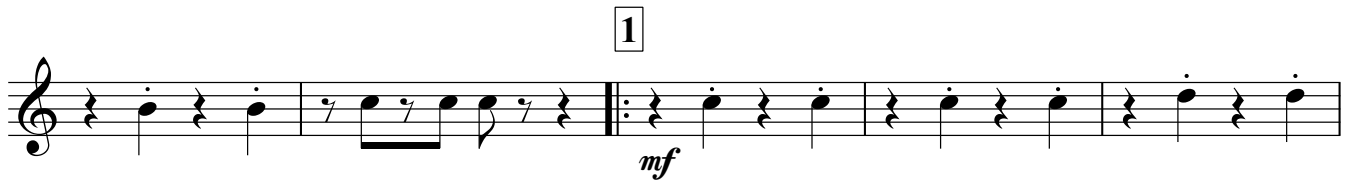

# КУБАНЬ - КАЗАЧИЙ КРАЙ

Стихи и музыка Николая Дашенко  
инстр. В. Весельского  
обработка А. Школяр

Подвижно  
Лирично

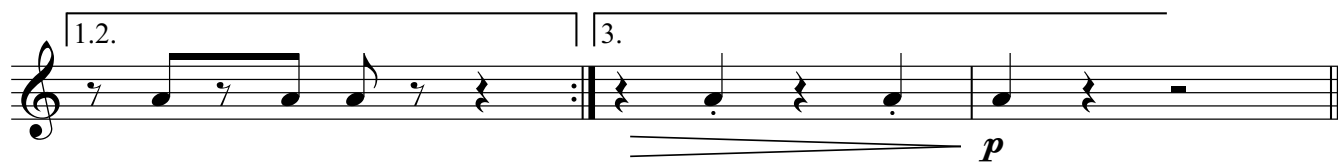
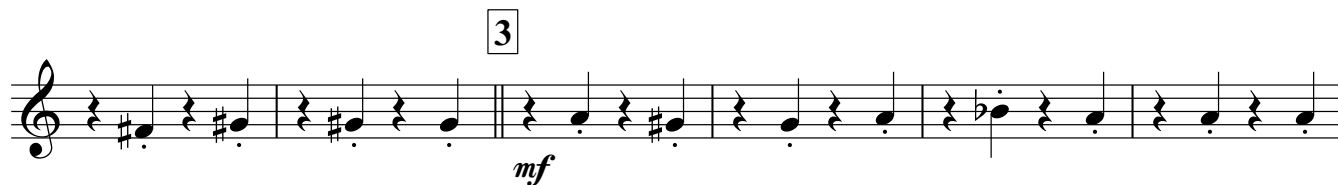
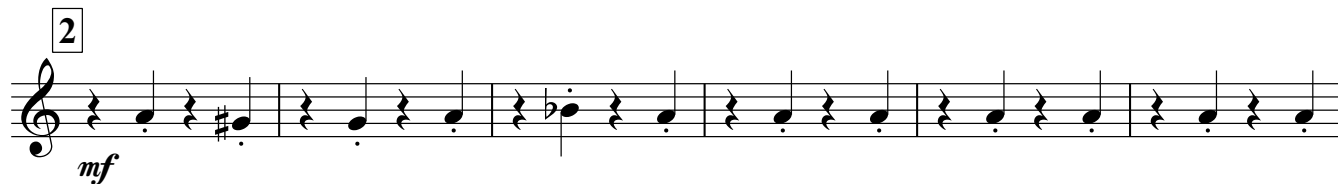
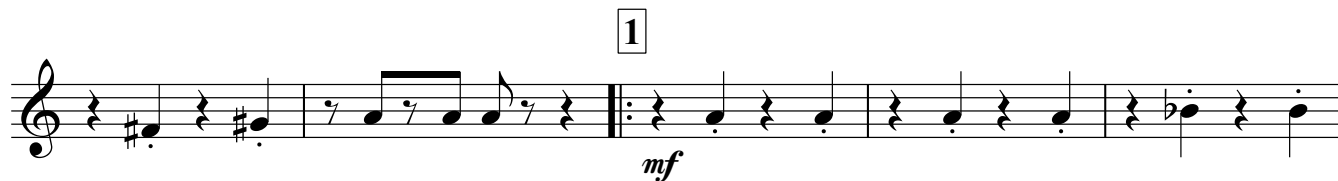

Euphonium 1

# КУБАНЬ - КАЗАЧИЙ КРАЙ

Стихи и музыка Николая Дашенко

инстр. В. Весельского

обработка А. Школяр

Подвижно  
Лирично

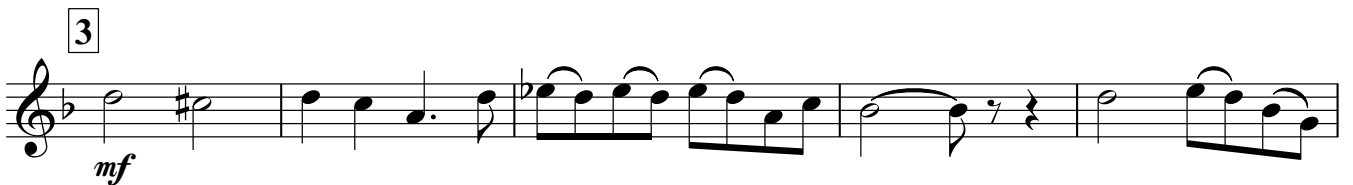
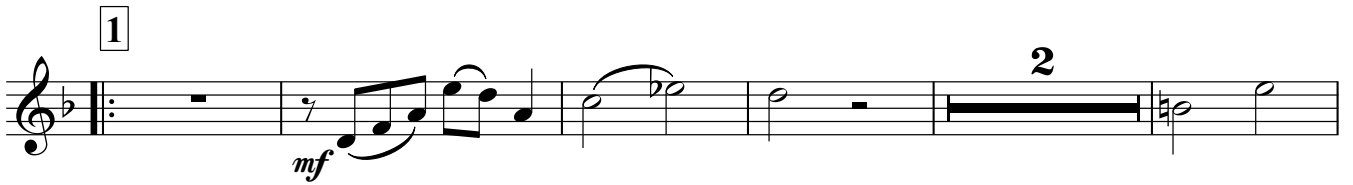

Euphonium 2

# КУБАНЬ - КАЗАЧИЙ КРАЙ

Стихи и музыка Николая Дашенко

инстр. В. Весельского

обработка А. Школяр

Подвижно

Лирично

Baritone

# КУБАНЬ - КАЗАЧИЙ КРАЙ

Стихи и музыка Николая Дашенко  
инстр. В. Весельского  
обработка А. Школяр

Подвижно  
Лирично

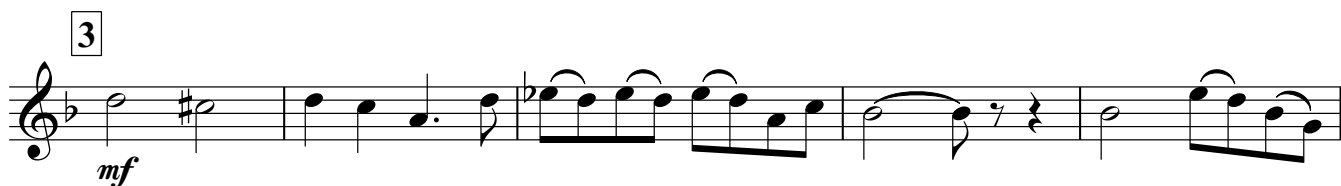
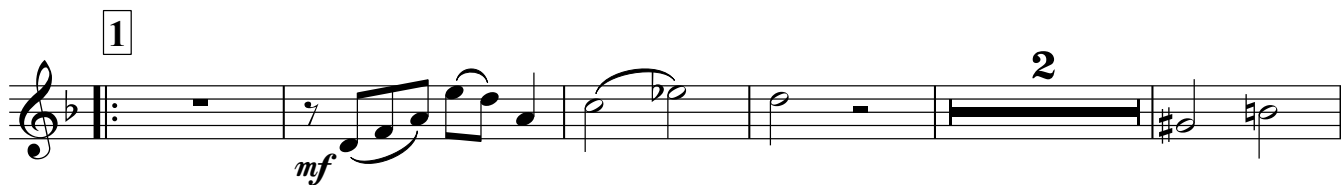

Bass in C

# КУБАНЬ - КАЗАЧИЙ КРАЙ

Стихи и музыка Николая Дашенко

инстр. В. Весельского

обработка А. Школяр

Подвижно

Лирично

