

КУЗНЕЧИК

Allegro moderato

Музыкальная шутка на тему песни В.ШАИНСКОГО

А.ШКОЛЯР

5 **1** 8 **2** 7 *f*

23 **3** *mp*

33 **4** 7 **5** *mf*

45 *f* *mf*

52 **6** *ff*

59 **7** 7

71 **8** 4 *f* 8

85 **9** 2 *mf*

93

101 **10** Allegro

f *mf*

108

f 3 *mf* *f*

117 **11**

mf

125 **12** a tempo

4 rit. 3 *mf*

135

mf

140

mf

144

mf

148 **13**

3 *mf*

157 **14**

f

166

mf

176 **15**

184

190 **Allegro**

200

206 **17**

214 **Allegro**

235

247 **20**

248 *mf*

254

263 **21** *f*

271 **2** *f*

280 **22** *f*

286 *f* poco rit. **5** rit. **2** *mf*

296 **23** Adagio

304 **24**

311 **25** *f*

КУЗНЕЧИК

Музыкальная шутка на тему песни В.ШАИНСКОГО

А.ШКОЛЯР

Allegro moderato

1

5 1 8 2 7 f

23 3 8 4 7 mf

41 5

49 6 f mf ff

56

63 7 8 4 8 f

85 9 2 mf

93

101 **10** Allegro

f *mf* *f*

110

mf *f*

119 **11**

mf 4

129 rit. **12** a tempo

3 *mf*

136

141

146 **13**

3 *mf*

153

f

160 **14**

172 **15**

mf

181

f

189

Allegro

3 2

mf *mf*

199

f

206

17

3 3 3 3

mf *f*

rit.

214

Allegro

15 19

mf

235

7

247

20

253

260

267

21

2

273 *f*

281 **22** *f* *f*

287 *poco rit.* 5 *rit.* 2 *mf*

296 **23** Adagio

304 **24**

311 **25** *f*

КУЗНЕЧИК

Музыкальная шутка на тему песни В. ШАИНСКОГО

А. ШКОЛЯР

Allegro moderato

5 **1** *f* 8 **2** 12

25 **3** 8 **4** 8

41 **5** 6 *f*

52 **6** 3 *ff*

62 **7** *mf*

70 **8** 2 *mf* *f* 3

79 **9** 6 2 *mf*

92

98 **10** *f* **Allegro** 5

198

202

17

p *mf*

210

rit. . . **18** *legro* **15**

f *mf*

230

19

238

246

20

f

255

264

21

f

272

277

282 **22** *f* *f* *mf* *poco rit.*

289 *rit.*

296 **23** Adagio *mf*

304 **24**

312 **25** *f*

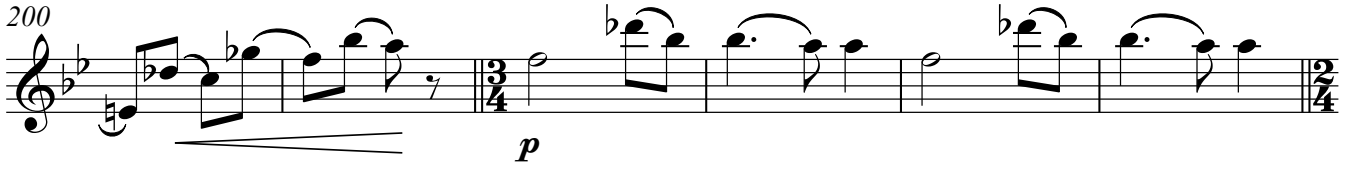
200 

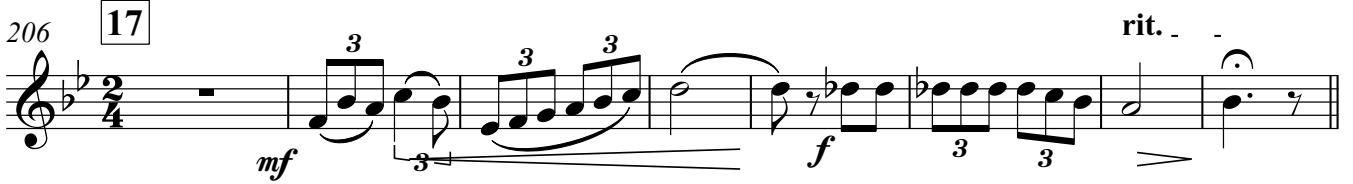
206 **17** 

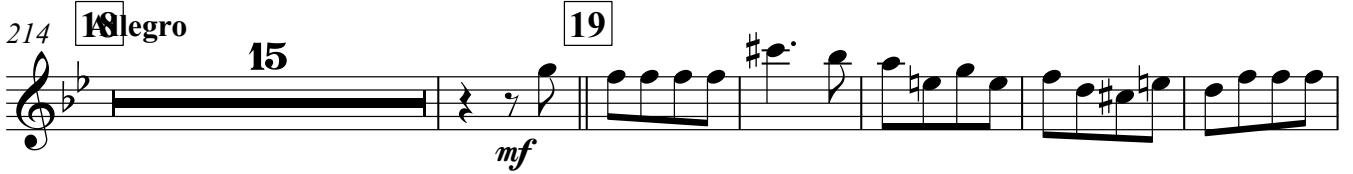
214 **18** **legro** **15** **19** 

235 

244 **20** 

252 

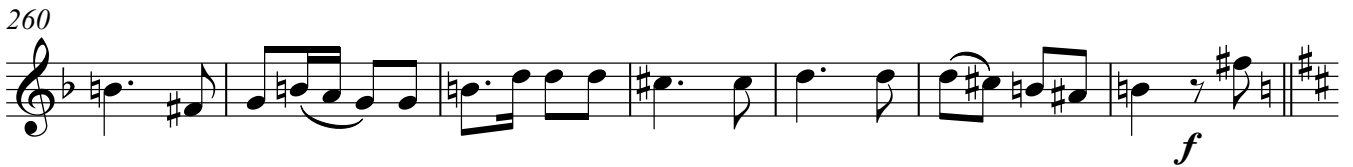
260 

267 **21** 

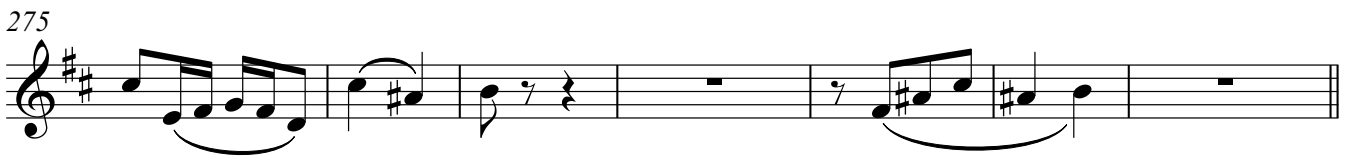
275 

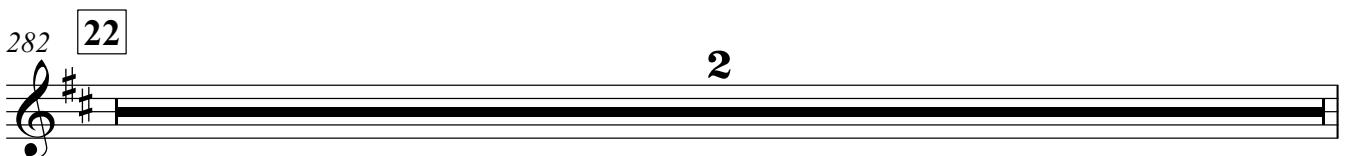
282 **22** **2** 

Alto Saxophone 2

284 *f* *poco rit..* *mf*

292 *rit. .* **23** Adagio *mf*

302 **24**

314 **25** *f*

КУЗНЕЧИК

Музыкальная шутка на тему песни В.ШАИНСКОГО

А.ШКОЛЯР

Allegro moderato

5 *f*

5 **1** 8 **2** 12

25 **3** 8 **4** 8

41 **5** 6 *f*

52 **6** 3 *ff*

62 **7** *mf*

70 **8** 2 *mf*

76 *f* 3 6

85 **9**

86 *mf*

94 *f*

103 **10** Allegro *f*

112 *f*

121 **11** *mf* rit. *tr*

132 **12** a tempo *f*

141

148 **13** *mf*

157 **14** *f*

166

176 **15** **12** solo *f* *mf*

190 **16** *Adagio*

198

202 **17** *p* *mf* 3 3 3 3

210 rit. **18** *Allegro* **15** *f* *mf*

230 **19**

236 **7**

246 20

f

255

265 21

f

273

281 22

f *mf* poco rit.

289

rit.

296 23 Adagio

mf

304 24

314 25

f

Trumpet in Bb

КУЗНЕЧИК

Музыкальная шутка на тему песни В.ШАИНСКОГО

А.ШКОЛЯР

Allegro moderato

5 **1** 8 **2** 12

25 **3** 7 **4** *все* *f*

37

41 **5** 11 **6** 3 *ff*

58

63 **7** 7 **8** 14

85 **9** 5 *mf*

96 **10** *f* **Allegro** 5 *f*

111 3

111 3

Trumpet in Bb

116 *f*

121 **11** *mf* rit. 3

132 **12** a tempo *f* 11 *f*

148 **13** *mf* 5 *f*

160 **14**

171 **15** 12 *f*

190 **Allegro** 3 2 4

202 **17** 4 4 3 rit. *f*

214 **Allegro** **18** 15 **19** *mf*

235 7

Trombone

КУЗНЕЧИК

А.ШКОЛЯР

Музыкальная шутка на тему песни В.ШАИНСКОГО

Allegro moderato

5 **1** 8 **2** 12

25 **3** 8 **4** 8

41 **5** 8 **6** 3 **7** 7

52 **6** 3 **7** 7 **8** 14 **9** 5

61 **7** 7 **8** 14 **9** 5

71 **8** 14 **9** 5

85 **10** Allegro 4 4 **11** 8 rit. 3

103 **10** Allegro 4 4 **11** 8 rit. 3

116 **11** 8 rit. 3

132 **12** a tempo **10**

148 **13** **10**

160 **14**

173 **15** *mf*

182 *f*

190 **Allegro** **3** **2** **4**

202 **17** *p* *mf*

244

20

252

260

267

21

276

22

288

poco rit.

rit.

23 Adagio

303

24

314

25

КУЗНЕЧИК

Музыкальная шутка на тему песни В.ШАИНСКОГО

А.ШКОЛЯР

Allegro moderato

5 **1** 8 **2** 12

25 **3** 8 **4** *mf*

37

41 **5** 11 **6** 3 *f*

58

63 **7** 8 **8** 14

85 **9** 16 *f* **10** **Allegro** 6 *f*

110 4 *f* **кор.**

127 **11** 8 *rit.* 3 **12** **a tempo** 16

Треугольник коробочка малый барабан

148 13 **12** 14
 || *f*

166
 ||

173 15 **12**
 || *f*

190 **Allegro** 16 **3** **2** **4** $\frac{3}{4}$
 || *mf*

202 17 **4** **4** **3** **3** *rit.*
 || $\frac{3}{4}$ *f*

214 **Allegro** 18 **15** коробочка 19 *mf*
 || *mf*

236
 ||

247 20 *mf*
 ||

257
 ||

267 21 *f*
 ||

273

28 22

29 23

Adagio

310

КУЗНЕЧИК

Музыкальная шутка на тему песни В.ШАИНСКОГО

А.ШКОЛЯР

Allegro moderato

5 **1** 8 **2** 12

25 **3** 8 **4** 3 *mf*

41 **5** 11 **6** 3 *f*

58 по ободу

63 **7** 8 **8** 14

85 **9** 16 **10** **Allegro** 5 *f*

110 4 *f*

12 **11** 8 rit. 3 **12** a tempo 16

148 **13** 12

160 **14**

171

176 **15**

12

190 **16** *Allegro*

3 2 4

202

4 17 4 rit.

214 **18** *Allegro*

16 19

237

244 **20**

257

264 **21**

278 **4** **22** **2** poco rit. **5**

293 rit. **3** **23** Adagio **8** **24** **9** кол. по тар.

31 **25** *mf* *f* *mf* **2**

КУЗНЕЧИК

Музыкальная шутка на тему песни В.ШАИНСКОГО

А.ШКОЛЯР

Allegro moderato

Один

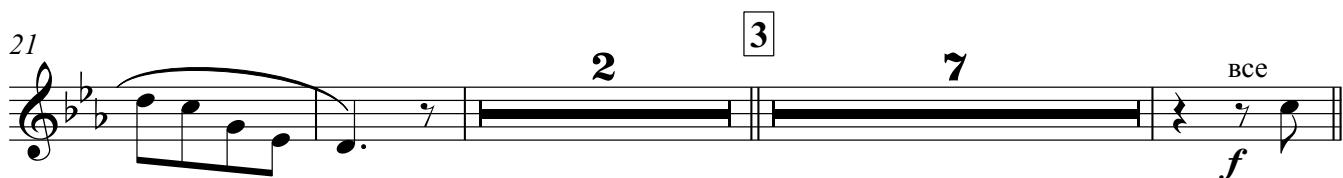
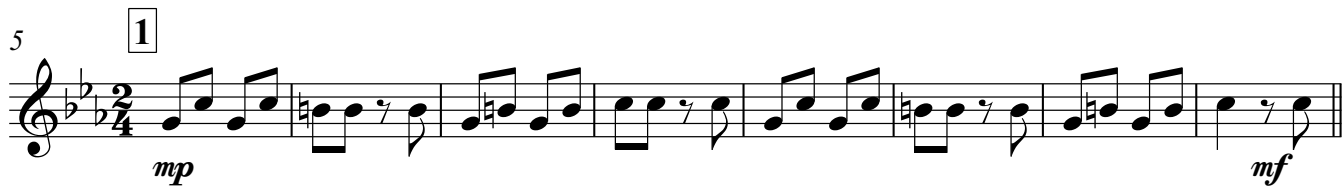

55 *ff*

63 **7** ОДИН *mf*

71 **8** *mf* *f*

79 **9** *mf*

92 *f* **2**

101 **10** Allegro *f* **5** **3**

112 **3** *f*

121 **11** *mf* rit. **3**

132 **12** a tempo *f* **3**

141 *f*

148 **13**

160 **14**

168

176 **15**

190 **Allegro**

202 **17**

214 **18** **Allegro**

222

230 **19**

238

247 **20** **19** **21**

f

270 **6**

282 **22** *mf* *mf* **poco rit..**
Alto Sax.

289 **rit..** *mf*

296 **23** Adagio

304 **24**

311 **25** *f*

КУЗНЕЧИК

Музыкальная шутка на тему песни В.ШАИНСКОГО

А.ШКОЛЯР

ОДИН

Allegro moderato

5 1

13 2

25 3 4

38 5

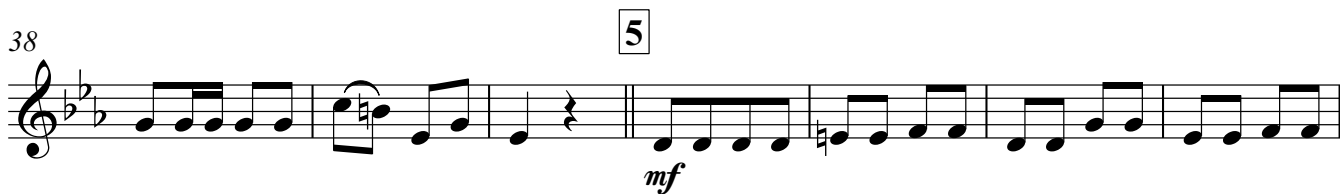

45 6

52 6

55 *ff*

63 **7** один *mf*

71 **8** *mf* *f*

79 **9** *mf*

92 *f* **2**

101 **10** Allegro *f* **5**

112 *f* **3**

121 **11** *mf* rit. **3**

132 **12** a tempo *f* **3**

141 *f*

148 **13**

160 **14**

171 **15**

190 **Allegro**

202 **17**

214 **Allegro**

235

243 **20**

267 **21**

282 **22**

288 **poco rit.**
Ten. Sax. **rit.** **2**

296 **23** **Adagio**

304 **24**

314 **25**

КУЗНЕЧИК

Музыкальная шутка на тему песни В. ШАИНСКОГО

А. ШКОЛЯР

Allegro moderato

5 **1** 8 **2** 12

25 **3** 8 **4**

39 **5**

45

52 **6**

59 **7** 7

71 **8** ОДИН все ОДИН mf f mf

82 **9** 15

101 **10** Allegro

f *mp*

109

f *mf* *f*

118 **11**

mf *mf*

128 rit. **12** a tempo

mf

138

148 **13**

mf *f*

160 **14**

mf

168

mf

176 **15** 12

f

190 **Adagio** 3 2 4

mf

202 17 4 3 rit. -

213 18 **legro** 16 19 mf

235

241

247 20 mf

255

261

267 21 f

273 4

282 22 6 poco rit. . . . 5 rit. . . . 3

296 **23** Adagio

304 **24**

314 **25**

КУЗНЕЧИК

Музыкальная шутка на тему песни В.ШАИНСКОГО

А.ШКОЛЯР

Allegro moderato

1

5 1 8 2 12

25 3 8 4 f

39 5 mf

45 f

52 6 mf ff

59 7 7

71 8 ОДИН все ОДИН mf f mf

82 9 15

101 **10** Allegro

109

118 **11**

128 rit.. **12** a tempo

138

148 **13**

160 **14**

168

176 **15**

190 **Allegro**

202 17 4 rit. .

213 18 *legro* 16 19 *mf*

235

241

247 20 *mf*

255

261

267 21 *f*

273 4

282 22 6 poco rit. 5 rit. 3

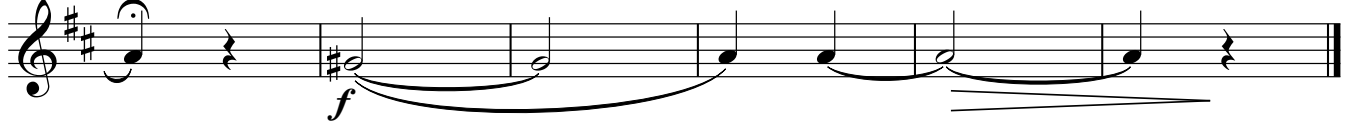
296 **23** Adagio304 **24**314 **25**

КУЗНЕЧИК

Allegro moderato

Музыкальная шутка на тему песни В.ШАИНСКОГО

А.ШКОЛЯР

55 *ff*

63 **7** *mf*

71 **8** ОДИН все ОДИН *mf f mf*

84 **9**

93 *f*

103 **10** Allegro **4** *f*

113 *f*

121 **11** **4** *mf* rit.

132 **12** a tempo *f* **2** *f*

141

148 **13**

mf **3**

157 **14**

f

166

mf

176 **15**

183

f

190 **Allegro**

mf **3** **2** **4**

202 **17**

p *mf* **3**

208 **18**

f **3** **3** rit.

214 **Allegro**

215 *mf*

226 **19** *mf*

235

241 *f*

247 **20**

256

265 **21** *f*

273 **2** *mf*

281 **22** *f* poco rit. **4**

292 *mf* **23** Adagio *mf*

302

24

314

25

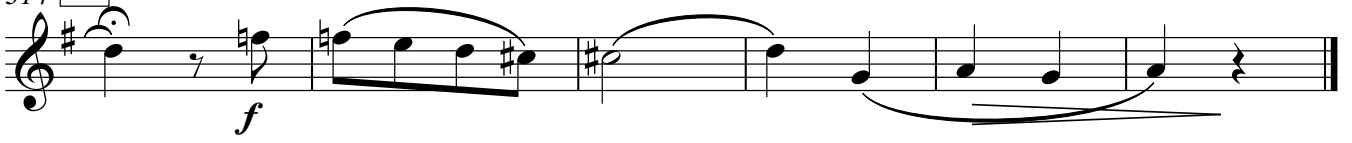

КУЗНЕЧИК

Музыкальная шутка на тему песни В.ШАИНСКОГО

А.ШКОЛЯР

Allegro moderato
f

5 1 8 2 12

25 3 8 4 *f*

39 5 *mf*

45 *f*

52 6 *mf* *ff*

59 7 7

71 8 ОДИН *mf* ВСЕ *f* ОДИН *mf*

82 9 15

101 **10** Allegro

109

118 **11**

128 rit.. **12** a tempo

138

148 **13**

160 **14**

168

176 **15**

190 **Allegro**

202 17

p *mf* *f*

211 rit. . . 18 **legro** **2** Euph. **13**

rit. **legro** Euph. **13**

230 19

mf

238

246 20

mf

253

260

267 21

f

273 **4**

4

282 22 **6** poco rit. . . **5** rit. . . . **3**

6 poco rit. **5** rit. **3**

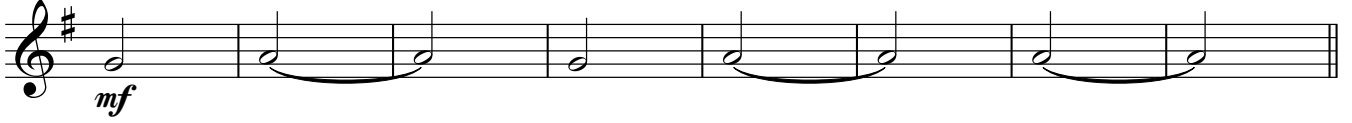
296 **23** Adagio304 **24**314 **25**

КУЗНЕЧИК

Музыкальная шутка на тему песни В.ШАИНСКОГО

А.ШКОЛЯР

Allegro moderato

5 **1** *один*
mp

13 **2**
mf *f*

20

25 **3** **4** 8
f

40 **5**
mf

48 **6** 3
f *ff*

56

63 **7**
mf

71 **8** 11
f

85 **9**

mf

93

103 **10** Allegro **4**

f

113

f

121 **11** rit.

mf

132 **12** a tempo

f **2** *f* *f*

141

148 **13**

mf **3**

157 **14**

f

166

mf

176 **15**

183

190 **Allegro**

202 **17**

211 rit. **Allegro** тенор I

220

230 **19** баритон

238

246 **20**

254

261

f

267 **21**

274

mf

282 **22** *poco rit..* Ten. Sax.

f *mf* *mf*

293 *rit. .* **23** Adagio

304 **24**

314 **25**

f

КУЗНЕЧИК

Музыкальная шутка на тему песни В.ШАИНСКОГО

А.ШКОЛЯР

Allegro moderato

5 **1** **7** **2** **3**

21 **3** ОДИН *p* *f*

33 **4**

41 **5** *mf*

49 **6** *f* *mf* *ff*

57

63 **7** **8** *f*

74 **4** **3** *f*

85 **9**

mf

93

f

103 **10** Allegro

mp *f*

112

mf *f* *mf*

121 **11** rit..

mf

132 **12** a tempo

f

148 **13** **14**

f

166

176 **15**

mf

183

f

190 **Allegro** 2 2 4

mf

202 17 3 3 3

p *mf*

209 3 rit.

f

214 **Allegro** 16 19

mf

236

Time signature: 3/4

244 20

f

252

Time signature: 3/4

260

f

267 21

Time signature: 3/4

273 4

Time signature: 3/4

282 22 poco rit..

mf f mf

293 rit.. 23 Adagio

mf

304 24

314 25

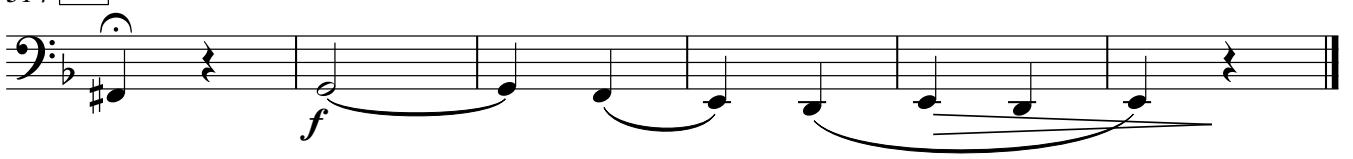

f
