

ZWEI SONATEN

für das Pianoforte

von

L. VAN BEETHOVEN.

Der Baronin von Braun gewidmet.

Op. 14. N^o 1.

Serie 16. N^o 132.

Beethovens Werke.

Sonate N^o 9.

Allegro.

B.132.

- System 1: *sp* (sforzando piano)
- System 2: *cresc.* (crescendo)
- System 3: *p* (piano), *cresc.* (crescendo)
- System 4: *f* (forte), *p* (piano)
- System 5: *pp* (pianissimo)
- System 6: *cresc.* (crescendo), *f* (forte), *p* (piano)

The piece concludes with a double bar line and a repeat sign.

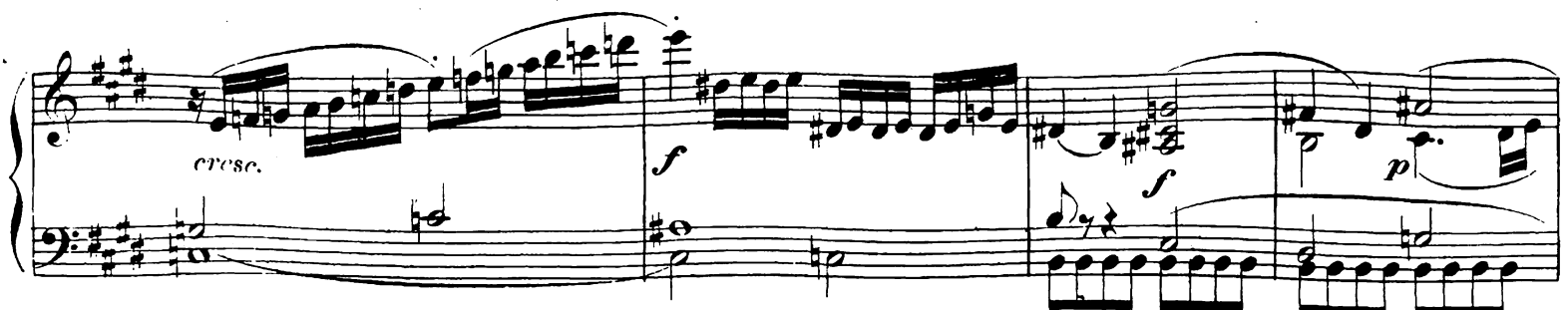
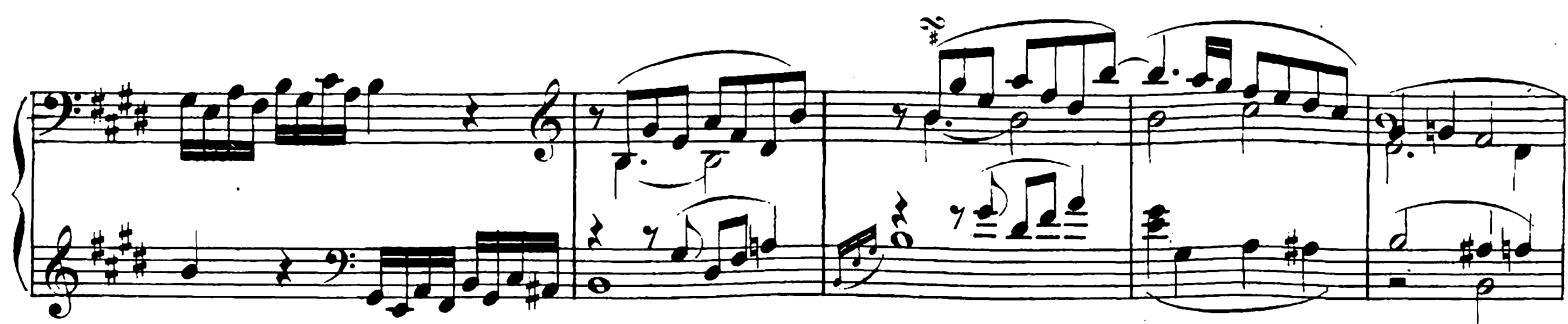
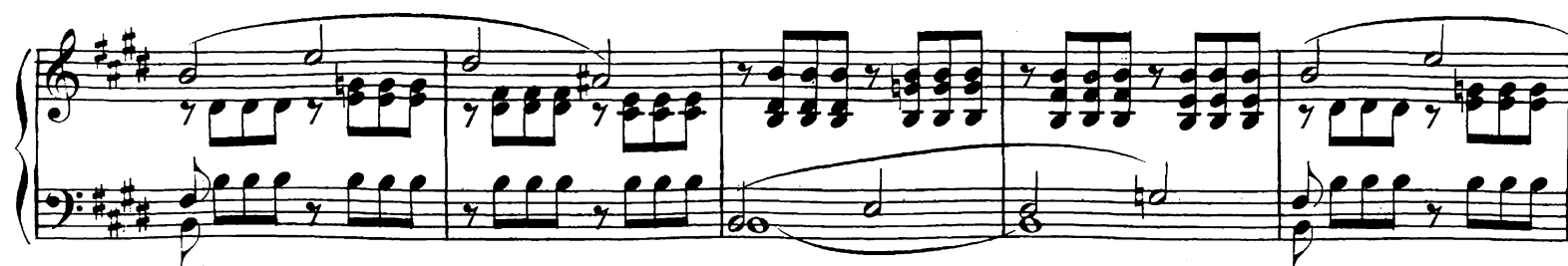

B. 132.

pp

p

f

f

decresc.

pp

Allegretto.

p

cresc.

f

p

cresc.

f

f

p

p

Maggiore.

Second system of the musical score. It continues the melody and bass line. Dynamics include *p* (piano) and *p decresc. pp* (piano decrescendo, pianissimo).

Third system of the musical score, labeled "Coda." at the beginning. It includes the instruction "Allegretto da capo sin'al Maggiore e poi la Coda". Dynamics include *p* (piano), *p decresc.* (piano decrescendo), and *pp* (pianissimo).

RONDO.
Allegro commodo.

First system of the Rondo section. It features a melody in the treble and a bass line with triplets. Dynamics include *p* (piano) and *cresc.* (crescendo).

Second system of the Rondo section. It continues the melody and bass line. Dynamics include *p* (piano) and *cresc.* (crescendo).

Third system of the Rondo section. It continues the melody and bass line. Dynamics include *cresc.* (crescendo).

Fourth system of the Rondo section. It continues the melody and bass line. Dynamics include *p* (piano) and *cresc.* (crescendo).

R. 132.

B.132.

p *cresc.* *ff*

f *decresc.*

p *mp* *3*

p *cresc.* *tr.* *f*

В. 132.

