

Леди Совершенство

Allegretto ♩=150

8

8

18

1

2

18

29

29

37

2

37

46

46

56

56

61

61

67

2

67

74

17

74

97

1.

97

2

1

103

из к/ф "Мэри Поппинс, до свидания"
Леди Совершенство

Allegretto ♩=150

8

17

1

2

28

36

44

2

54

60

67

2

72

17

93

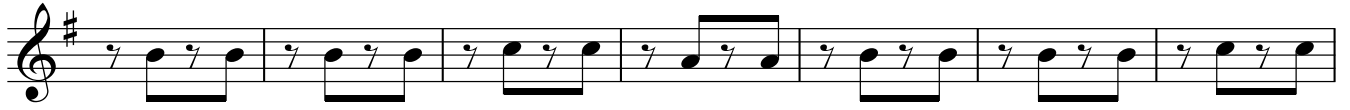

100

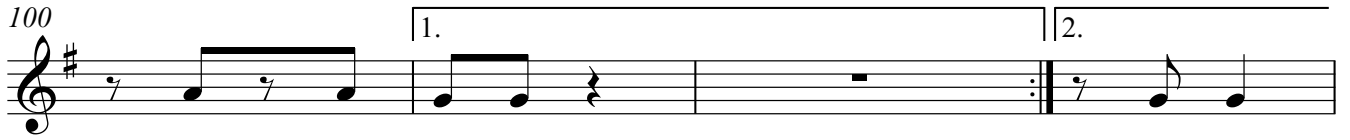

104

из к/ф "Мэри Поппинс, до свидания"
Леди Совершенство

Allegretto ♩=150

8 6

21 **1** 2

31

38 2

47

56

61

67 **2**

72 17

93

100

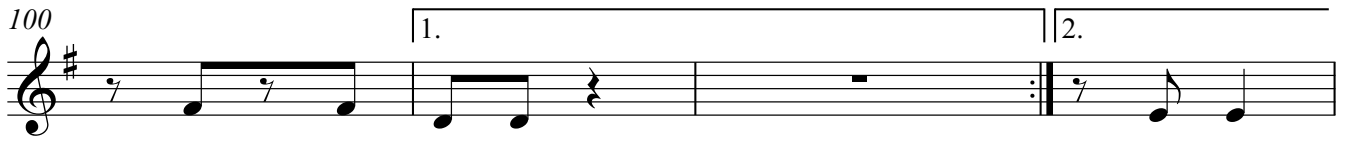

104

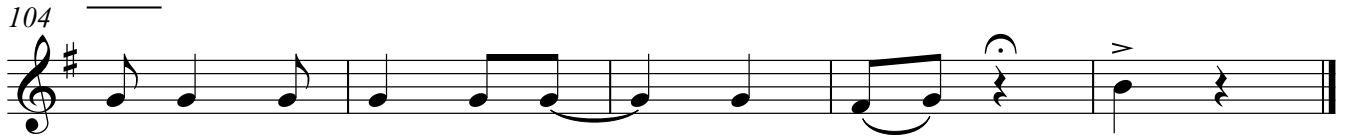

из к/ф "Мэри Поппинс, до свидания"
Леди Совершенство

Allegretto ♩=150

8 10

21 **1** 2

31

38 3

48

57

64 **2**

70 17

93

100

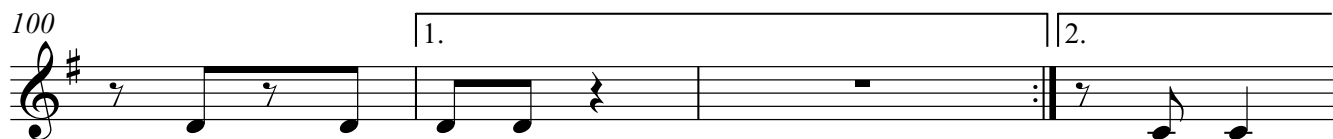

104

Леди Совершенство

Allegretto ♩=150

8 10

21 19 20

66 2 8

80

87 8

101 1. 2.

Леди Совершенство

Allegretto ♩=150

8 10

21 19 20

1

66 8

2

80

87 8

101 1. 2.

из к/ф "Мэри Поппинс, до свидания"
Леди Совершенство

Allegretto ♩=150

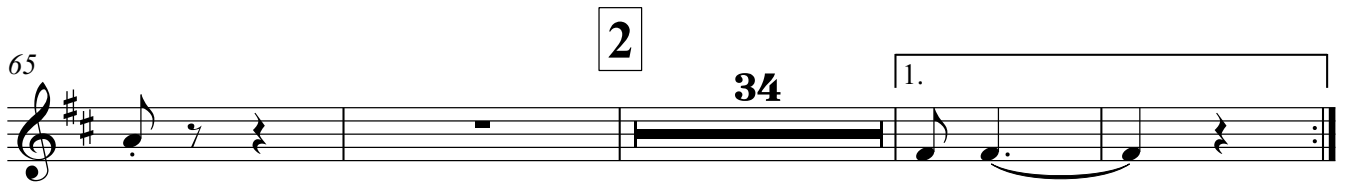

Леди Совершенство

из к/ф "Мэри Поппинс, до свидания"

Allegretto ♩=150

1

17 3 2

28 11 4 2

51 14 2

73 8

90

99 1. 2.

104

из к/ф "Мэри Поппинс, до свидания"
Леди Совершенство

Allegretto ♩=150

17 3 2

1

28 11 4

49 2 14 2

71 8

87

96 1.

103 2.

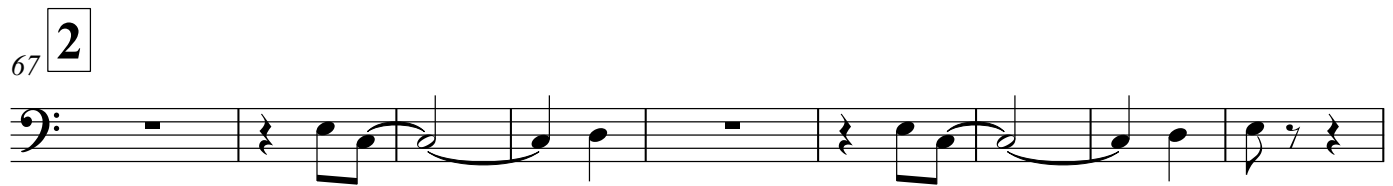
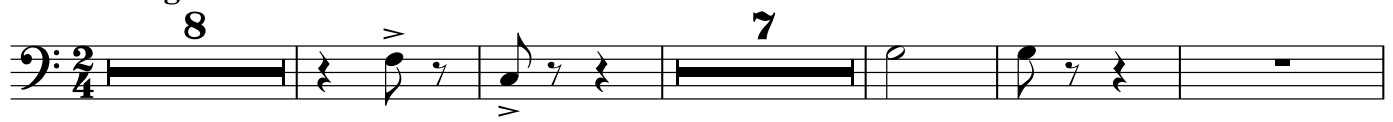
из к/ф "Мэри Поппинс, до свидания"
Леди СовершенствоAllegretto $\text{♩} = 150$ 

из к/ф "Мэри Поппинс, до свидания"
Леди Совершенство

Allegretto ♩=150

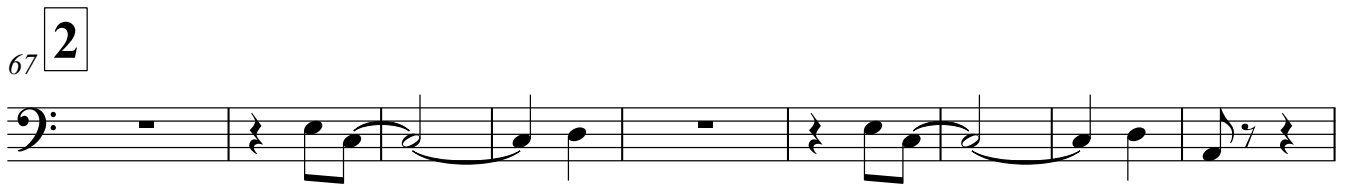
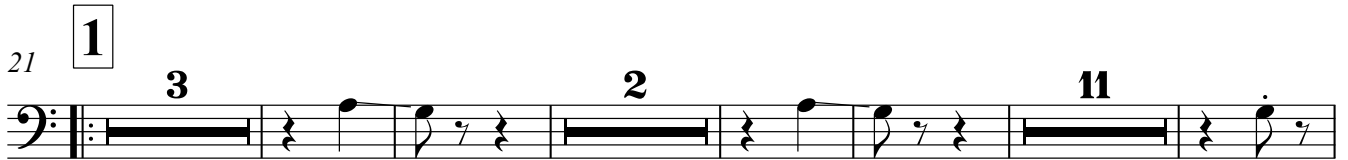
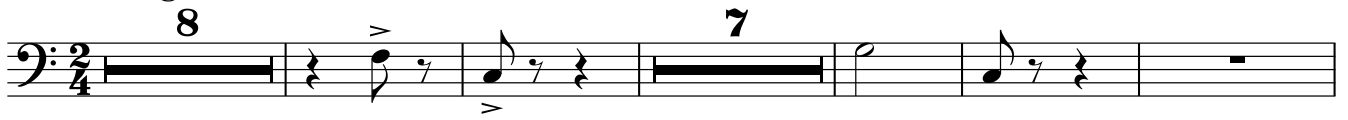

Леди Совершенство

Allegretto ♩=150

17 3 2

28

36

43 4 2

56

63 2

71

79

89

97 1.

Ударная установка

103

2.

V

из к/ф "Мэри Поппинс, до свидания"

Леди Совершенство

муз. М.Дунаевского
сл. Н.Олева
инстр. С.Буймистра

Allegretto ♩=150

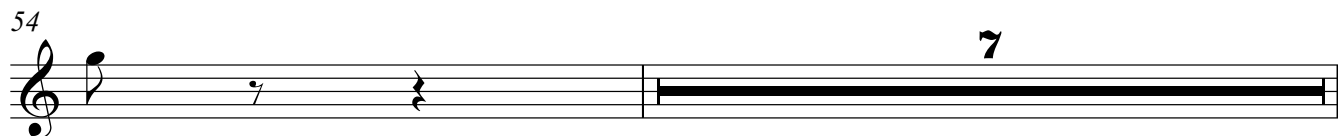
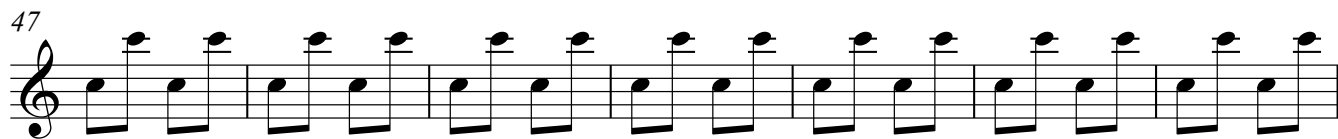
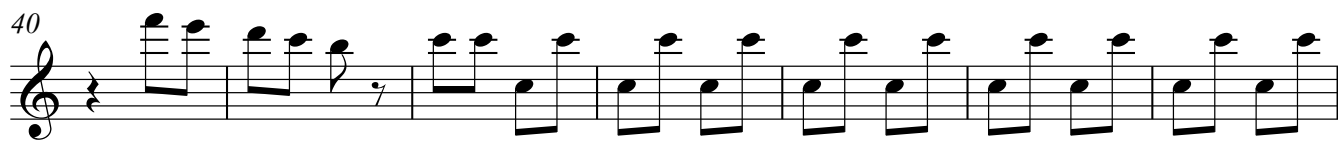
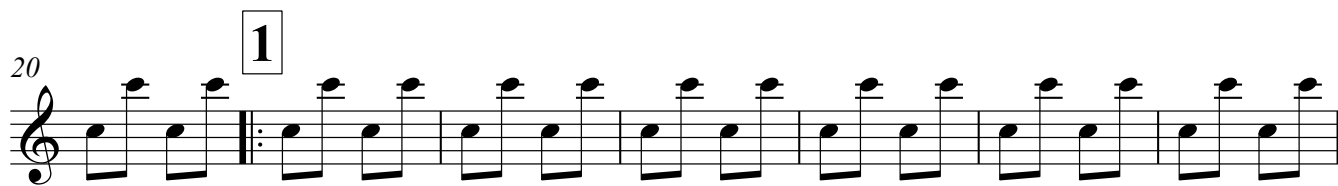
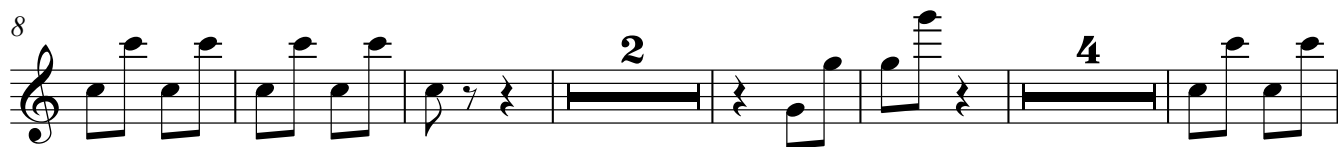

из к/ф "Мэри Поппинс, до свидания"

Allegretto ♩=150

Леди Совершенство

1

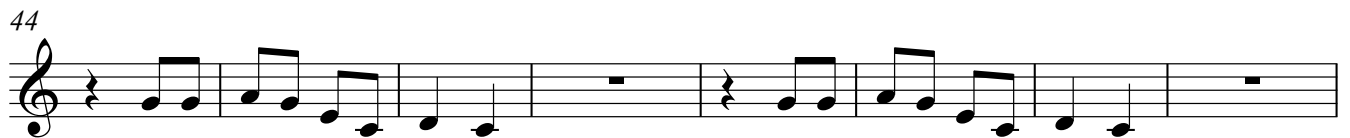
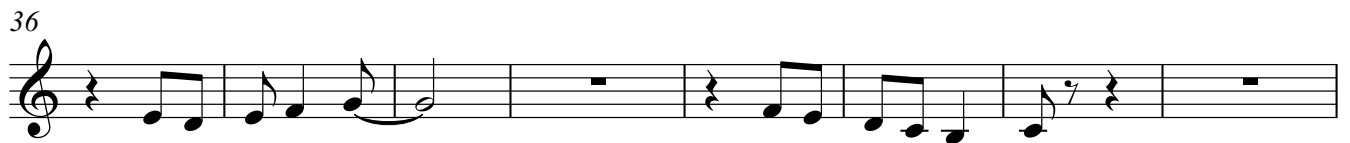

67 **2**

76

83

90

99

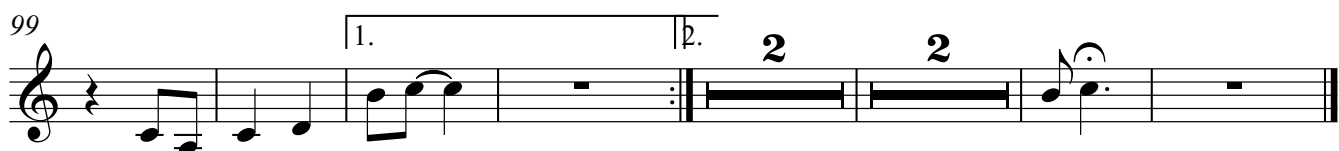

Леди Совершенство

Allegretto ♩=150 из к/ф "Мэри Поппинс, до свидания"

1

20 13

41 14

2

64

72

81

90

99

104

из к/ф "Мэри Поппинс, до свидания"
Леди Совершенство

Allegretto ♩=150

1
2

14

21

1

2

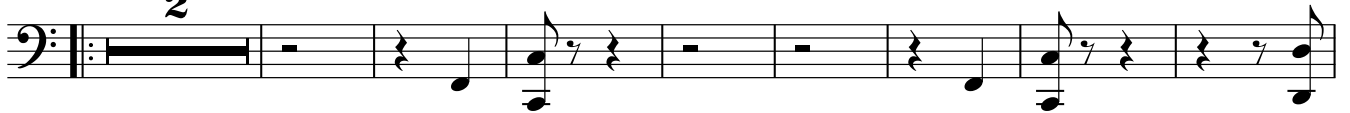

31

40

4

2

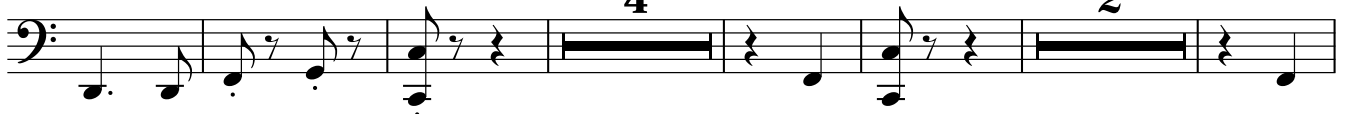

52

59

74

83

92

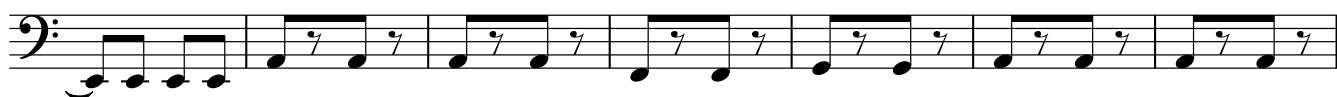

99

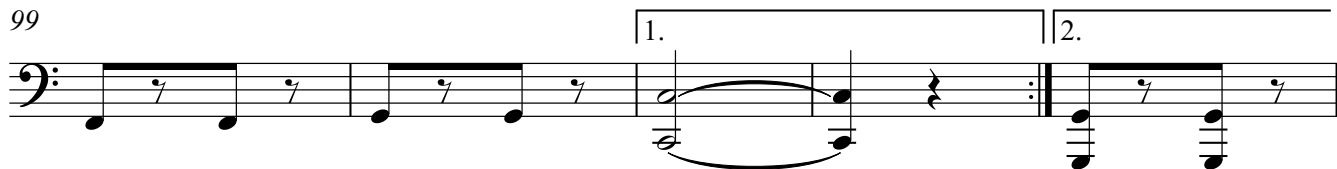

104

из к/ф "Мэри Поппинс, до свидания"
Леди Совершенство

Allegretto ♩=150

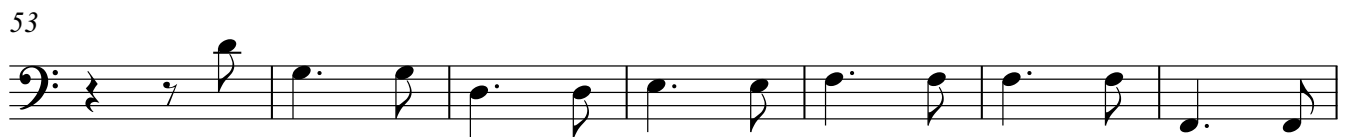
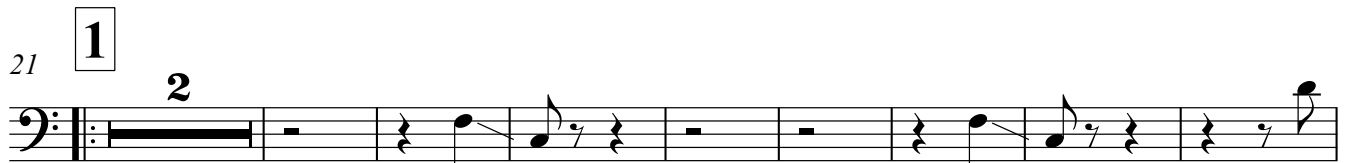

67 **2**

74

83

92

99

104
