

Лефортовский марш посвящается *Б.А.Макарову*

В.Халилов

9 *f* *mf* a2

18 **1**

27

35 a2 **2**

43 a2

51 **3**

58 a2

67 **4** a2 *f*

V.S.

1 Фаготы 2

77

a2

84

a2

f

91

5

a2

101

a2

109

6

a2

mf

117

a2

124

для окончания

a2

129

для продолжения

Трио

a2

mf

138

a2

147

7

a2

1 Фаготы 2

155

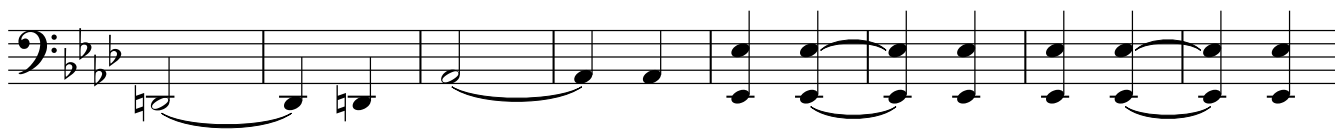

163

8

a2

5

9

a2

2

a2

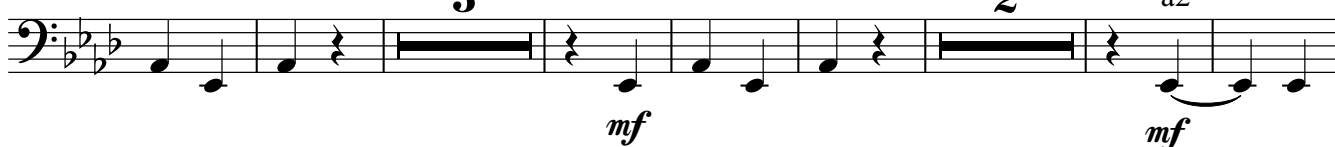

177

187

10

a2

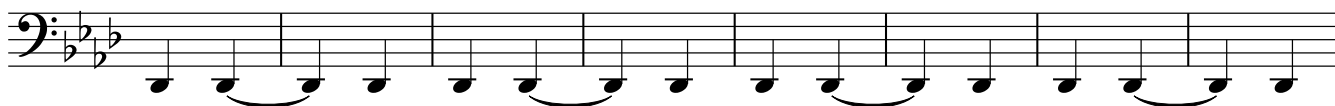

195

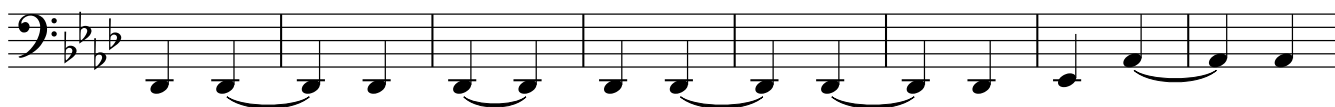

203

11

211

a2

219

12

225

a2

5

234

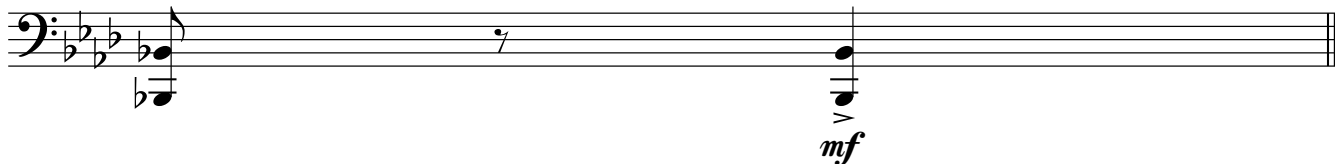

1 Сакс. альты in Es 2

69 **4**

80

88 **5**

97

105

112 **6**

119

127 **6**

для окончания

для продолжения

Трио

131 **7**

159 **8**

1 Сакс. альты in Es 2

171 9 **16** 10

f

194

203 11

214 12 **12**

f

234 a2

mf

Сакс. тенор in B \flat

Лефортовский марш посвящается Б.А.Макарову

В.Халилов

9

17

26

35

44

53

61

69

V.S.

Сакс. тенор in B \flat

80

90

5

f

98

106

mf

113

6

120

127

для окончания

для продолжения

Трио

131

16

6

mf

7

159

8

6

171

9

10

f

Сакс. тенор in B \flat

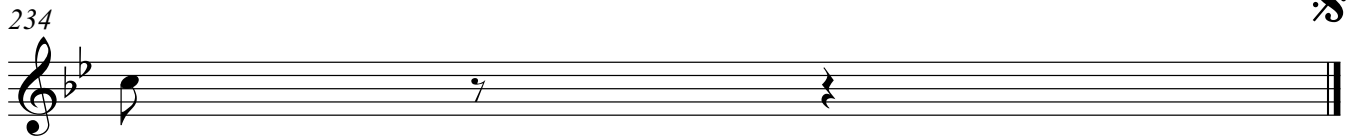
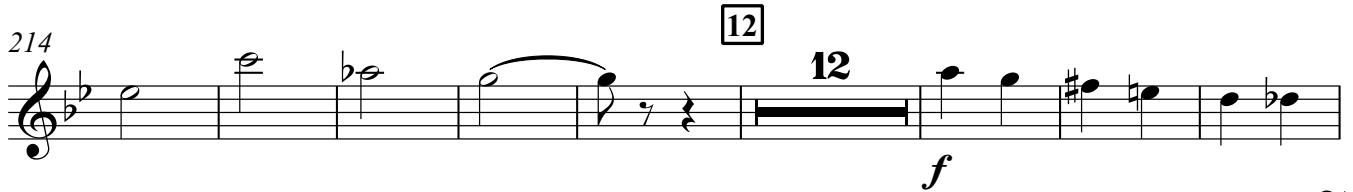
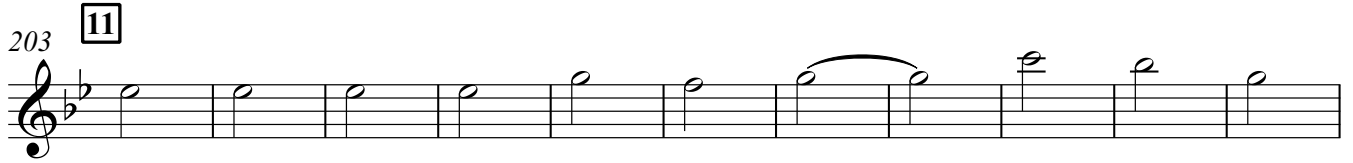

Лефортовский марш

посвящается Б.А.Макарову

В.Халилов

9

15

21 1

29

37 2

45

52 3

62

f a2

V.S.

1 Валторны in F 2

142 7

153

163 8 9

175 10 6

187 10

198 11

209

219 12 a2

226 4 *f*

234 *mf*

Лефортовский марш

посвящается Б.А.Макарову

В.Халилов

f *mf*

9

15

21 **1** a2

29

37 **2** a2

45

52 **3** a2

62 a2 *f*

V.S.

3 Валторны in F 4

69 4

78

84 a2 *f*

91 5

100

106 a2 *mf*

113 6 a2

122

127 для окончания для продолжения Трио

131 a2 *mf*

3 Валторны in F 4

142 7

153

163 8 9

175 10 6

187 11

198 12

209

219 12 a2

226 4

234 7 *mf*

Лефортовский марш

посвящается Б.А.Макарову

В.Халилов

1 Трубы in B♭ 2

61

69 **4**

75 *f*

81

88 **5**

95 *f*

101

106 *a2* *mf* **I**

113 **6**

120

1 Трубы in B♭ 2

127 **для окончания** **для продолжения** **Трио**

131 *mf*

142 **7**

152 *a2*

163 **8** *3* *3* *a2* *3*

171 **9** *3* *a2* *3* *a2*

179 *f* *3* *3*

1 Трубы in B♭ 2

187 **10**

198 **11**

209

219 **12**

226 a2

234

Лефортовский марш посвящается Б.А.Макарову

В.Халилов

9

f *mf*

15

21

[1] *a2* *a2* *a2*

29

[2] *a2* *a2*

37

[2] *a2* *a2*

45

[2] *a2* *a2*

53

[3]

61

[3]

68

f

V.S.

1 Тромбоны 2

69 4

79

87 5 a2
f

96

104

112 6 a2
mf

120

127 7 8 9
для окончания для продолжения Трио

131 7 8 9
16 16 7
mf

171 9 10 11
2 4
mf *f*

1 Тромбоны 2

184

10

194

a2

203

11

214

12

224

234

Лефортовский марш посвящается Б.А.Макарову

В.Халилов

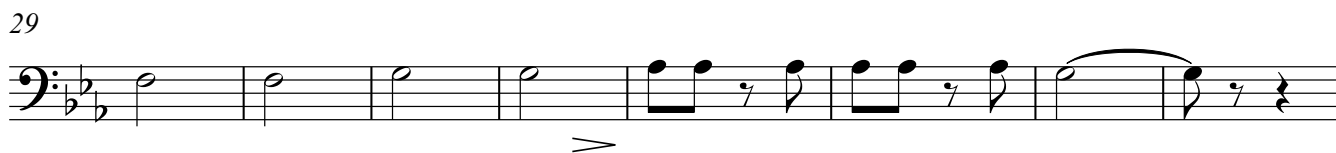

V.S.

Тромбон 3

69

4

79

87

5

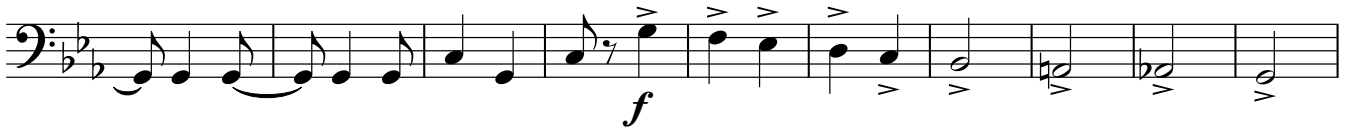

97

104

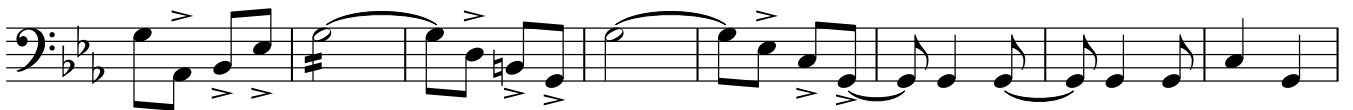

112

6

120

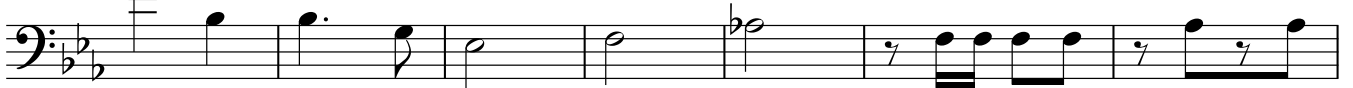

127

для окончания

для продолжения

Трио

131

16

7

16

8

7

mf

171

9

2

4

mf

f

Тромбон 3

184

10

193

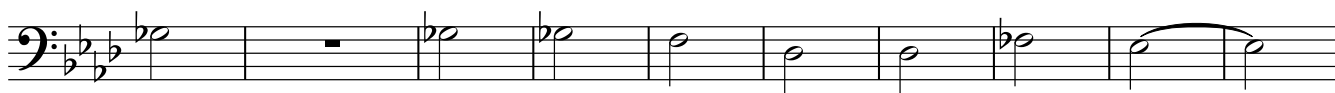

203

11

214

12

224

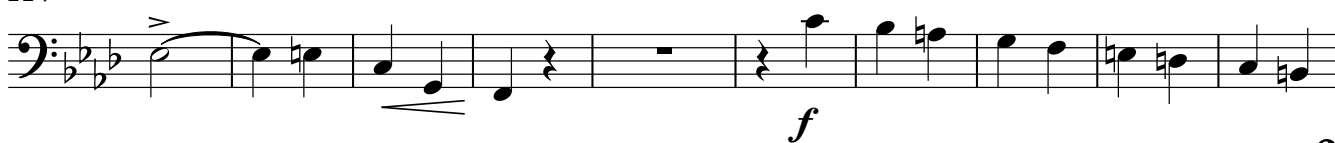

234

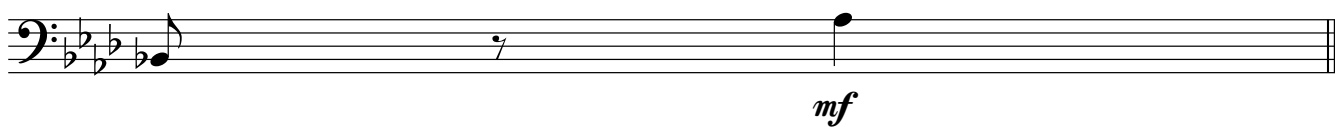

Лефортовский марш посвящается Б.А.Макарову

В.Халилов

16

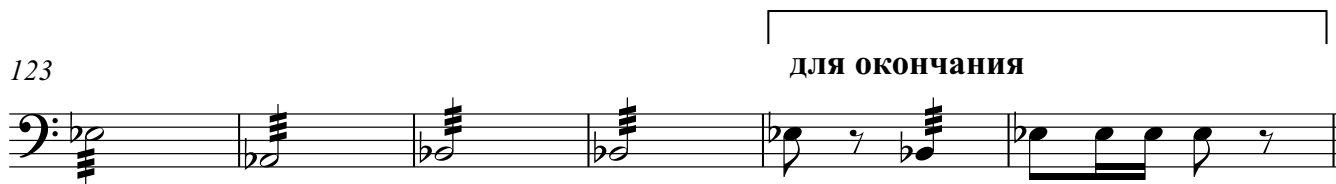
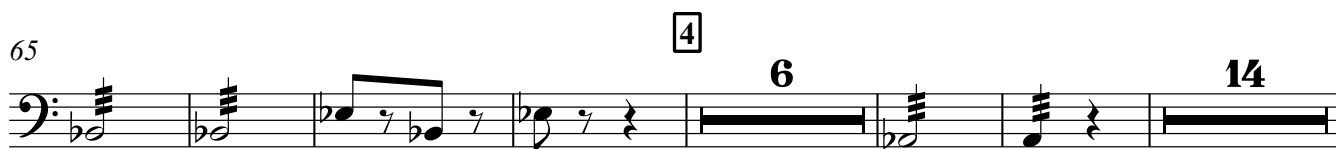

V.S.

Лефортовский марш

В.Халилов

4 16 5

32 3

44

53 3

61

69 6 2

83

91 6 2

105

Лефортовский марш посвящается Б.А.Макарову

В.Халилов

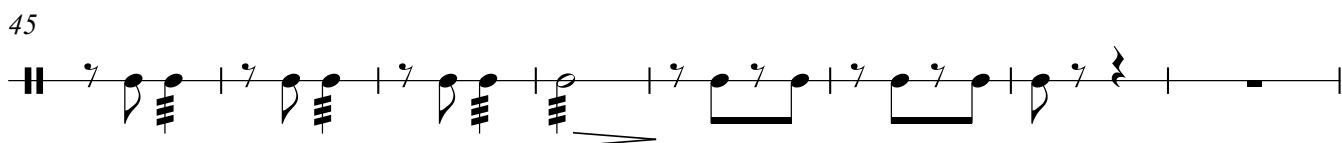
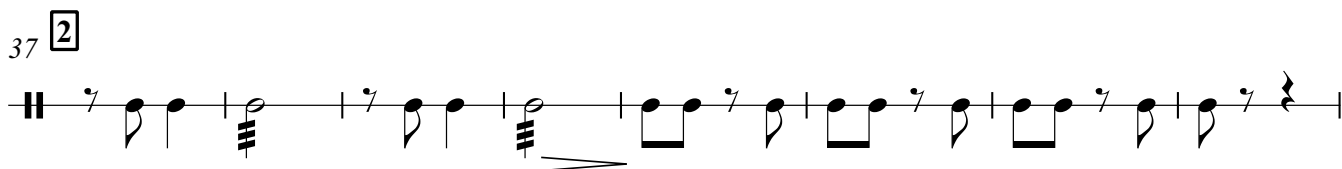
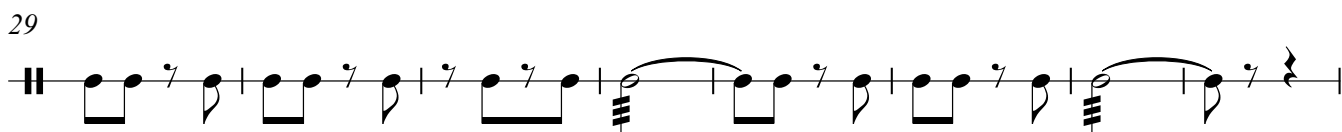
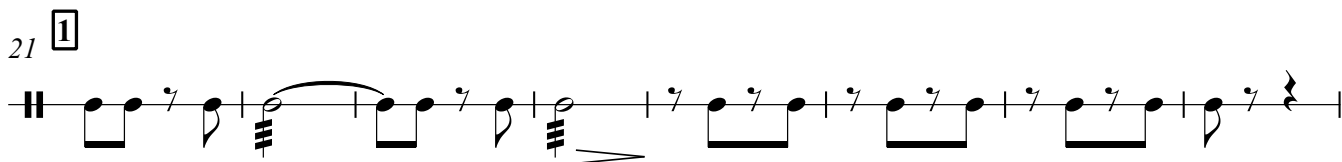
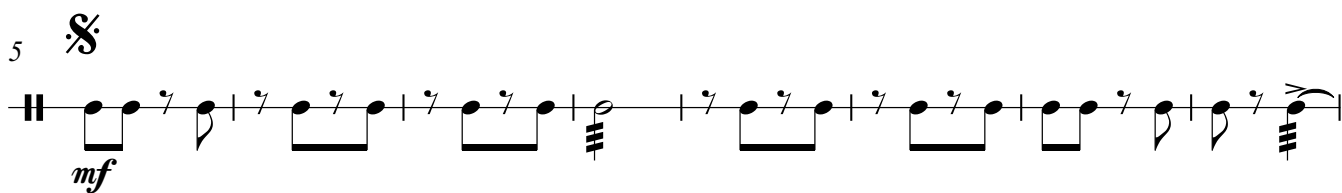
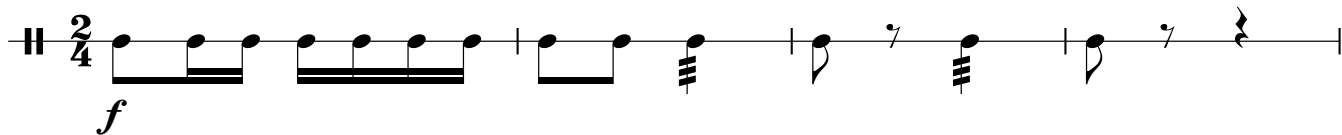

Малый барабан

53 **3**

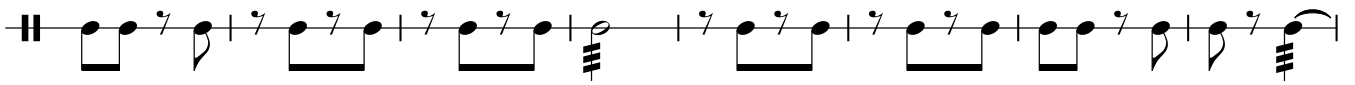

61

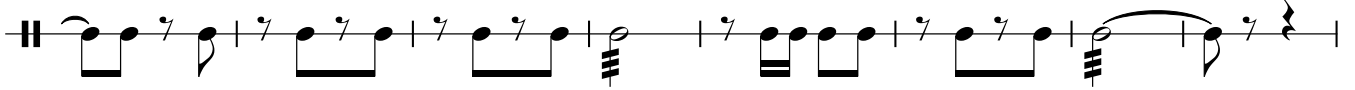

69 **4**

77

83

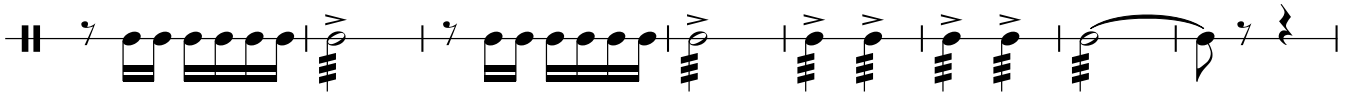

91 **5**

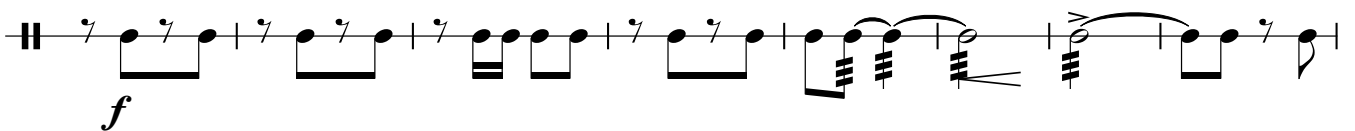

99

105

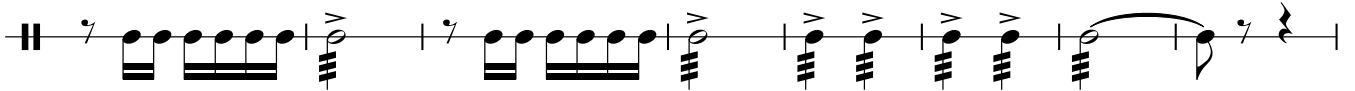

113 **6**

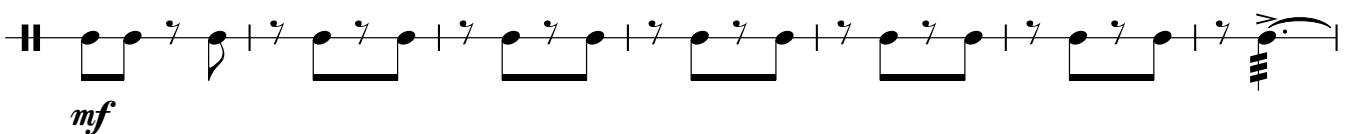

120

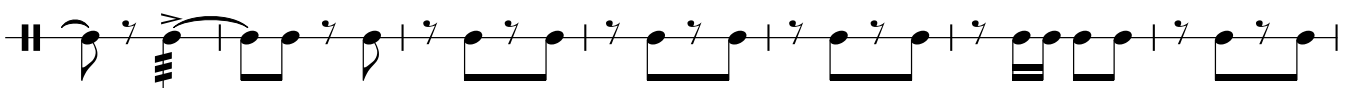

Малый барабан

127 для окончания

для продолжения

Три

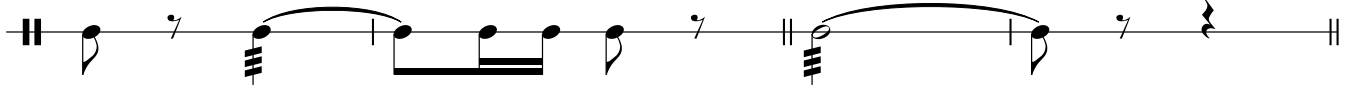

131

16

7

16

8

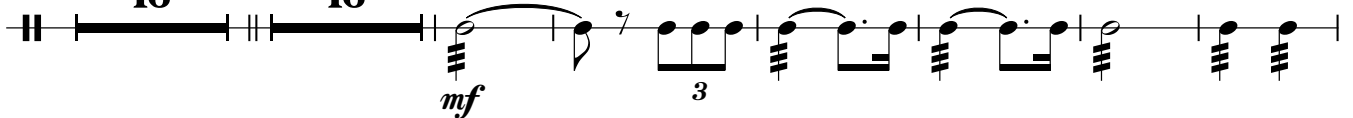

169

9

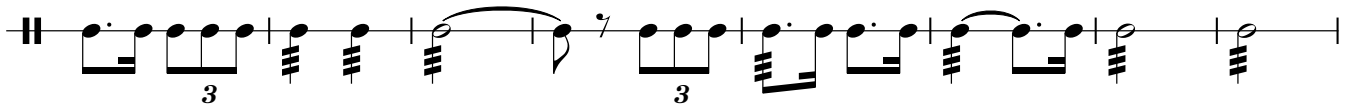

177

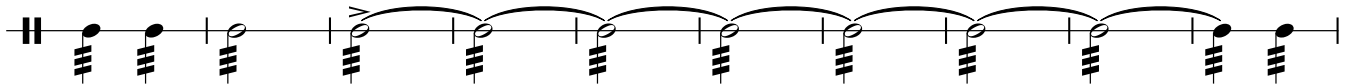

187

10

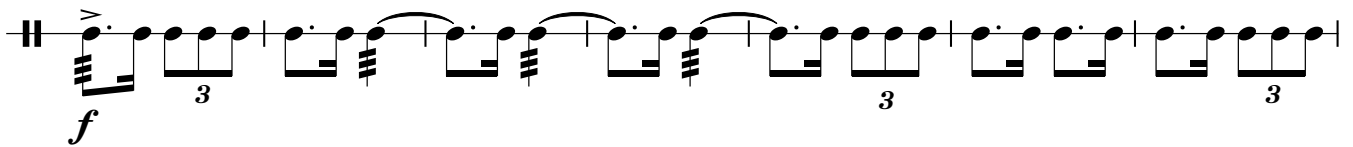

194

201

11

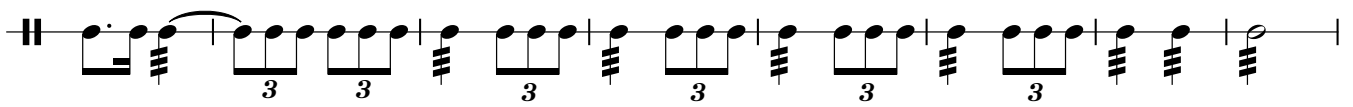

209

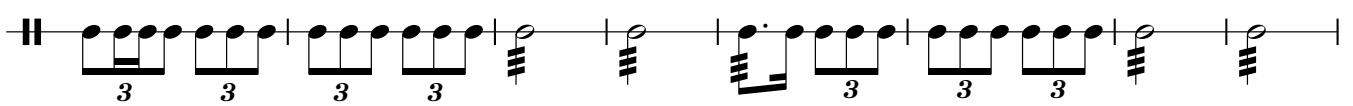

217

12

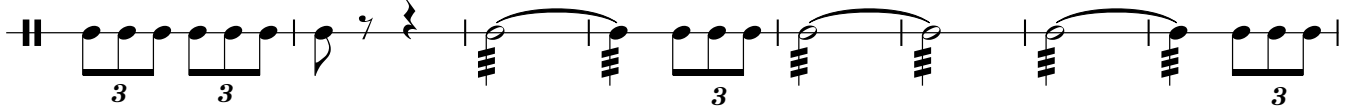

225

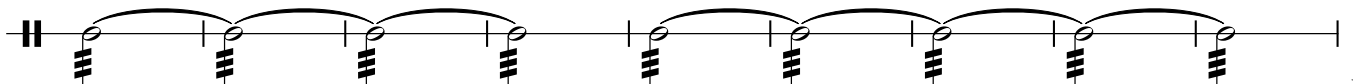

V.S.

Малый барабан

234

Тарелки Большой барабан

53 **3**

61

69 **4**

f

76

83

91 **5**

f

98

105

113 **6**

mf

120

Тарелки Большой барабан

127 **для окончания** **для продолжения**

131 **16** **7** **16** **8** **9** **16**

187 **10** **11** **12**

223 **6**

234 *mf* **§**

Три

Лефортовский марш посвящается Б.А.Макарову

В.Халилов

5 *f*

13

21 1

27

34 2

40

46

53 3

V.S.

Корнет in B♭ 1

61

69 **4**

75

82

90 **5**

96

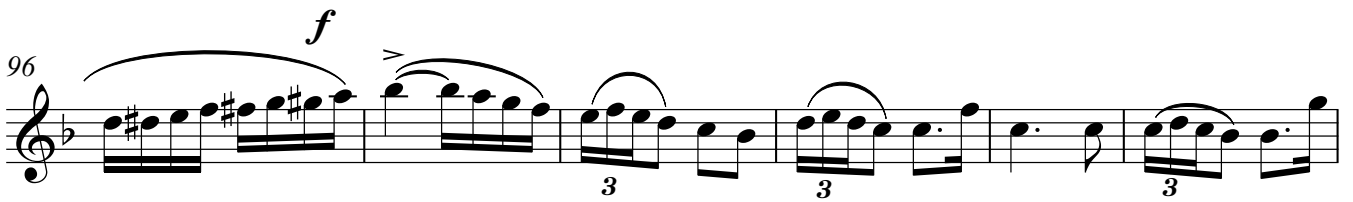

102

110 **6**

118

124

для окончания

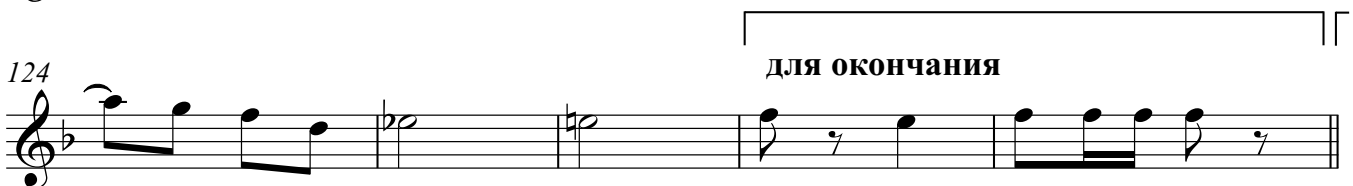

Корнет in B♭ 1

129 **для продолжения** **Трио**
mf

138

147 **7**

158 **8**

165

171 **9**

179 *f*

Корнет in B♭ 1

187 **10**

f

198 **11**

209

219 **12**

f

226

f

234

mf

Лефортовский марш

посвящается Б.А.Макарову

В.Халилов

5 *mf*

13

21 **1**

28

36 **2**

43 **3**

50 **3**

58

V.S.

Корнет in B♭ 2

66 4

f

73

81

89 5

f

96

102

110 6

mf

118

124

для окончания

129

для продолжения

Трио

mf

Лефортовский марш посвящается Б.А.Макарову

В.Халилов

5 *f*

mf

16 **1**

26

35 **2**

44

52 **3**

60

69 **4** *f*

Тенор in B♭ 1

80

89

5

f

99

106

mf

113

6

122

для окончания

129

для продолжения

Трио

7

16 16

163

8 **9**

8 12

f

187

10

198

11

Тенор in B♭ 2

Лефортовский марш посвящается Б.А.Макарову

В.Халилов

5 *f*

16 **1**

27 *>*

36 **2**

45 *>* **3**

53 **3**

61 *f*

69 **4**

V.S.

Баритон in B♭

Лефортовский марш посвящается Б.А.Макарову

В.Халилов

5 *f*

16 **1**

26 *>*

35 **2**

44 *>* **3**

52 **3**

60 *f*

69 **4**

V.S.

Лефортовский марш посвящается **Б.А.Макарову**

В.Халилов

9 *f* *mf* a2

18 **1**

27

35 a2 **2**

43

51 **3**

58

67 **4** *f*

V.S.

1 Басы 2

77

84

91

5

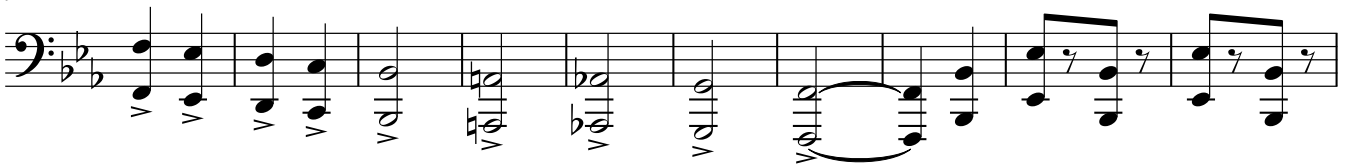

101

107

113

6

119

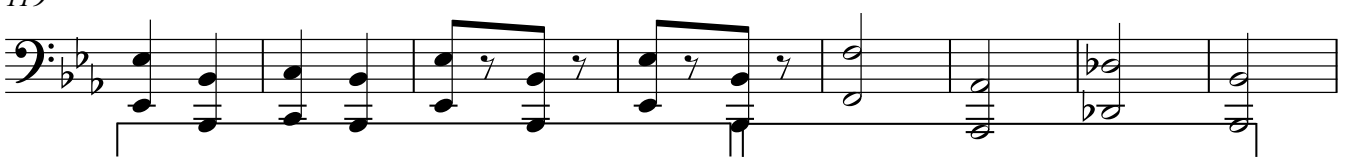

127

для окончания

для продолжения

Трио

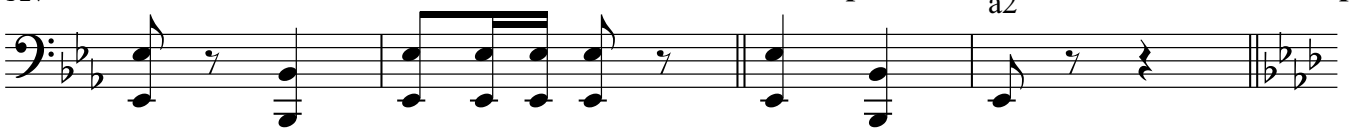

131

139

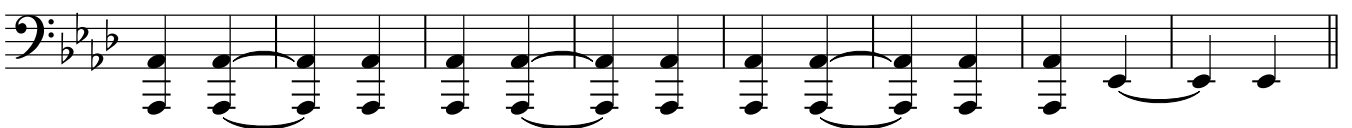

1 Басы 2

147

7

a2

155

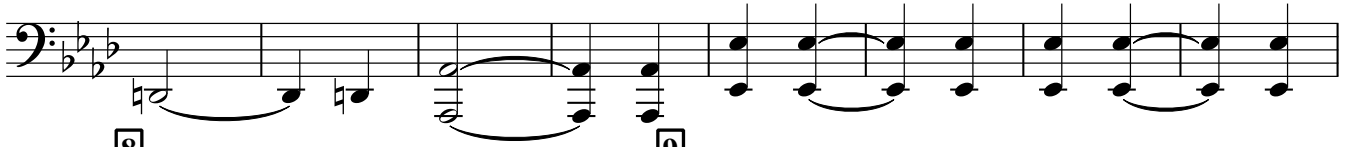

163

8

a2

5

9

a2

2

a2

a2

177

a2

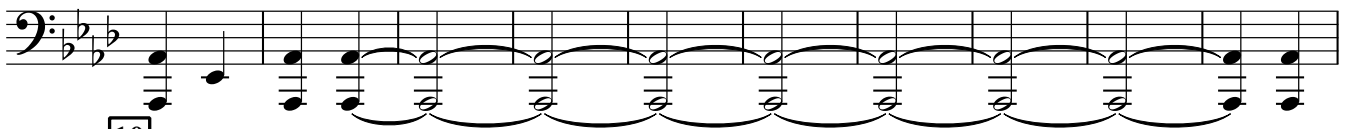

187

10

a2

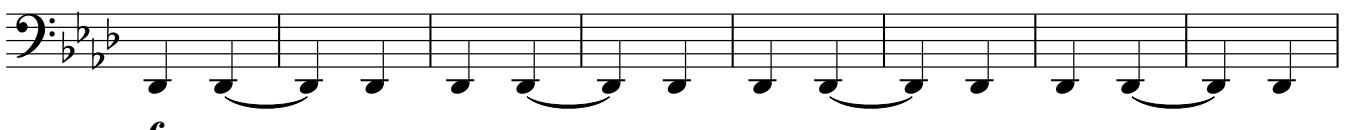

195

f

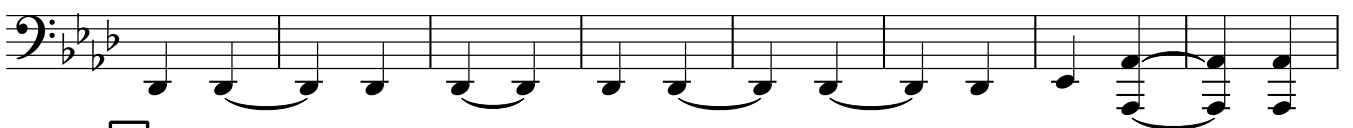

203

11

211

219

12

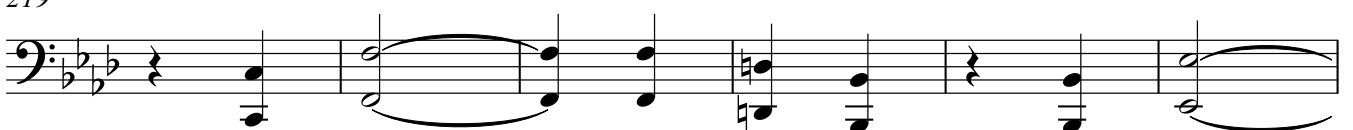

225

5

1 Басы 2

233
